

DESIGN.

J. MERRY.

CARPET.

APPLICATION FILED NOV. 30, 1912.

43,467.

Patented Jan. 21, 1913.

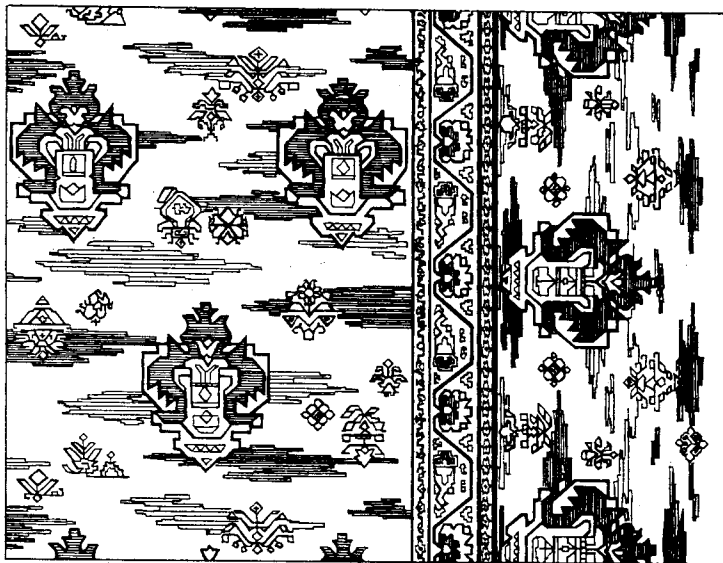

WITNESSES:

Thomas Kentel
Dana G. Barry

INVENTOR

John Merry

UNITED STATES PATENT OFFICE.

JOHN MERRY, OF NEW YORK, N. Y., ASSIGNOR TO BIGELOW CARPET COMPANY, A CORPORATION OF MASSACHUSETTS.

DESIGN FOR CARPET.

43,467.

Specification for Design.

Patented Jan. 21, 1913.

Application filed November 30, 1912. Serial No. 734,410. Term of patent $3\frac{1}{2}$ years.

To all whom it may concern:

Be it known that I, JOHN MERRY, a subject of the King of Great Britain, residing at New York city, in the county of New York and State of New York, have invented a new, original, and ornamental Design for a Carpet, of which the following is a specification, reference being had to the accompanying drawing, forming part thereof.

The drawing illustrates a portion of a carpet showing my new design.

I claim:

The ornamental design for a carpet, as shown.

JOHN MERRY.

Witnesses:

THOMAS P. COSTELLO,
DAVID G. BARRY.

Copies of this patent may be obtained for five cents each, by addressing the "Commissioner of Patents, Washington, D. C."