



US010499979B2

(12) **United States Patent**
Joseph

(10) **Patent No.:** **US 10,499,979 B2**

(45) **Date of Patent:** ***Dec. 10, 2019**

(54) **METHODS OF MANUFACTURING A PAIR OF JAW MEMBERS OF AN END-EFFECTOR ASSEMBLY FOR A SURGICAL INSTRUMENT**

(71) Applicant: **COVIDIEN LP**, Mansfield, MA (US)

(72) Inventor: **Daniel A. Joseph**, Golden, CO (US)

(73) Assignee: **COVIDIEN LP**, Mansfield, MA (US)

(*) Notice: Subject to any disclaimer, the term of this patent is extended or adjusted under 35 U.S.C. 154(b) by 103 days.

This patent is subject to a terminal disclaimer.

(21) Appl. No.: **15/623,751**

(22) Filed: **Jun. 15, 2017**

(65) **Prior Publication Data**

US 2017/0281265 A1 Oct. 5, 2017

Related U.S. Application Data

(63) Continuation of application No. 14/564,325, filed on Dec. 9, 2014, now Pat. No. 9,687,295.
(Continued)

(51) **Int. Cl.**
B21D 39/03 (2006.01)
B23P 11/00 (2006.01)
(Continued)

(52) **U.S. Cl.**
CPC **A61B 18/1445** (2013.01); **A61B 2017/00526** (2013.01); **A61B 2018/1455** (2013.01); **Y10T 29/49826** (2015.01); **Y10T 29/49895** (2015.01)

(58) **Field of Classification Search**
CPC Y10T 29/49208; Y10T 29/49826; Y10T 29/49895; Y10T 279/1986; Y10T 29/53887; B25B 7/02
(Continued)

(56) **References Cited**

U.S. PATENT DOCUMENTS

D249,549 S 9/1978 Pike
D263,020 S 2/1982 Rau, III
(Continued)

FOREIGN PATENT DOCUMENTS

CN 201299462 Y 9/2009
DE 2415263 A1 10/1975
(Continued)

OTHER PUBLICATIONS

Heniford et al. "Initial Research and Clinical Results with an Electrothermal Bipolar Vessel Sealer" Oct. 1999. (1 page).
(Continued)

Primary Examiner — Thiem D Phan

(74) *Attorney, Agent, or Firm* — Carter, DeLuca & Farrell LLP

(57) **ABSTRACT**

A method of manufacturing a matched pair of opposing jaw members of an end-effector assembly includes assembling a first jaw member having a knife channel, assembling a second jaw member having a knife channel, setting a jaw gap and aligning a first sealing plate of the first jaw member and a second sealing plate of the second jaw member in relation to one another by bringing the first jaw member and the second jaw member into clamped engagement with an alignment spacer. The alignment spacer is configured to engage the knife channel of the first jaw member and the knife channel of the second jaw member. The method also includes coupling the first jaw member to the second jaw member.

5 Claims, 9 Drawing Sheets

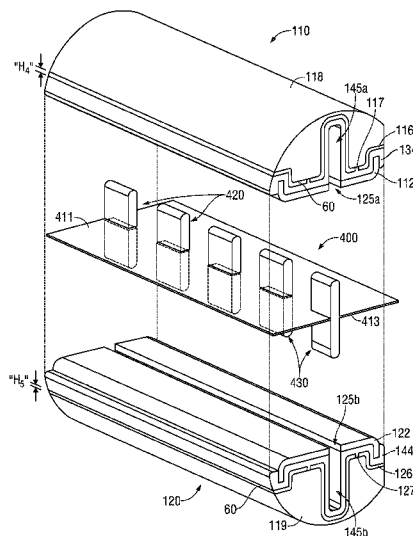
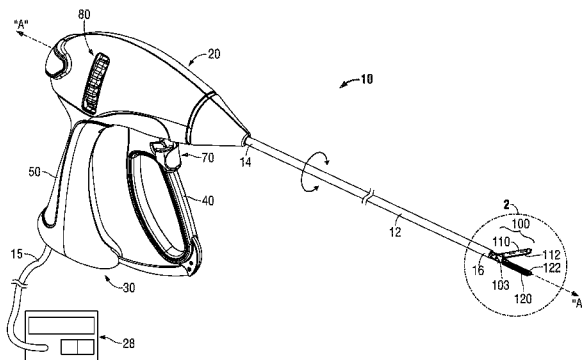

Related U.S. Application Data

- (60) Provisional application No. 61/980,742, filed on Apr. 17, 2014.
- (51) **Int. Cl.**
A61B 18/14 (2006.01)
A61B 17/00 (2006.01)
- (58) **Field of Classification Search**
 USPC 29/428, 464, 469, 527.1, 854
 See application file for complete search history.

D649,643	S	11/2011	Allen, IV et al.
D661,394	S	6/2012	Romero et al.
8,197,633	B2	6/2012	Guerra
8,267,935	B2	9/2012	Couture et al.
D670,808	S	11/2012	Moua et al.
D680,220	S	4/2013	Rachlin
8,491,626	B2	7/2013	Roy et al.
8,756,785	B2 *	6/2014	Allen, IV B23K 20/12 29/428
9,687,295	B2	6/2017	Joseph
2007/0074807	A1	4/2007	Guerra
2011/0190765	A1	8/2011	Chojin
2013/0345701	A1	12/2013	Allen, IV et al.

(56) **References Cited**

U.S. PATENT DOCUMENTS

D295,893	S	5/1988	Sharkany et al.
D295,894	S	5/1988	Sharkany et al.
D298,353	S	11/1988	Manno
D299,413	S	1/1989	DeCarolis
D343,453	S	1/1994	Noda
D348,930	S	7/1994	Olson
D349,341	S	8/1994	Lichtman et al.
D354,564	S	1/1995	Medema
D358,887	S	5/1995	Feinberg
5,425,743	A	6/1995	Nicholas
5,527,313	A	6/1996	Scott et al.
D384,413	S	9/1997	Zlock et al.
H1745	H	8/1998	Paraschac
D402,028	S	12/1998	Grimm et al.
D408,018	S	4/1999	McNaughton
D416,089	S	11/1999	Barton et al.
D424,694	S	5/2000	Tetzlaff et al.
D425,201	S	5/2000	Tetzlaff et al.
H1904	H	10/2000	Yates et al.
D449,886	S	10/2001	Tetzlaff et al.
D453,923	S	2/2002	Olson
D454,951	S	3/2002	Bon
D457,958	S	5/2002	Dycus et al.
D457,959	S	5/2002	Tetzlaff et al.
H2037	H	7/2002	Yates et al.
D465,281	S	11/2002	Lang
D466,209	S	11/2002	Bon
D493,888	S	8/2004	Reschke
D496,997	S	10/2004	Dycus et al.
D499,181	S	11/2004	Dycus et al.
D502,994	S	3/2005	Blake, III
D509,297	S	9/2005	Wells
D525,361	S	7/2006	Hushka
D531,311	S	10/2006	Guerra et al.
D533,274	S	12/2006	Visconti et al.
D533,942	S	12/2006	Kerr et al.
D535,027	S	1/2007	James et al.
D538,932	S	3/2007	Malik
D541,418	S	4/2007	Schechter et al.
D541,611	S	5/2007	Aglassinger
D541,938	S	5/2007	Kerr et al.
D545,432	S	6/2007	Watanabe
D547,154	S	7/2007	Lee
D564,662	S	3/2008	Moses et al.
D567,943	S	4/2008	Moses et al.
D575,395	S	8/2008	Hushka
D575,401	S	8/2008	Hixson et al.
D582,038	S	12/2008	Swoyer et al.
D617,900	S	6/2010	Kingsley et al.
D617,901	S	6/2010	Unger et al.
D617,902	S	6/2010	Twomey et al.
D617,903	S	6/2010	Unger et al.
D618,798	S	6/2010	Olson et al.
D621,503	S	8/2010	Otten et al.
D627,462	S	11/2010	Kingsley
D628,289	S	11/2010	Romero
D628,290	S	11/2010	Romero
D630,324	S	1/2011	Reschke
7,951,150	B2 *	5/2011	Johnson A61B 18/1445 606/51
D649,249	S	11/2011	Guerra

FOREIGN PATENT DOCUMENTS

DE	02514501	A1	10/1976
DE	2627679	A1	1/1977
DE	03423356	C2	6/1986
DE	03612646	A1	4/1987
DE	3627221	A1	2/1988
DE	8712328	U1	2/1988
DE	04303882	C2	2/1995
DE	04403252	A1	8/1995
DE	19515914	C1	7/1996
DE	19506363	A1	8/1996
DE	29616210	U1	11/1996
DE	19608716	C1	4/1997
DE	19751106	A1	5/1998
DE	19738457	A1	3/1999
DE	19751108	A1	5/1999
DE	19946527	C1	7/2001
DE	10031773	A1	11/2001
DE	10045375	A1	4/2002
DE	20121161	U1	4/2002
DE	102004026179	A1	12/2005
DE	202007009165	U1	8/2007
DE	202007009317	U1	8/2007
DE	202007009318	U1	8/2007
DE	202007016233	U1	1/2008
DE	102008018406	B3	7/2009
EP	1281878	A1	2/2003
EP	1159926	A3	3/2003
JP	61501068		9/1984
JP	6502328		3/1992
JP	55106		1/1993
JP	0540112		2/1993
JP	6121797		5/1994
JP	6285078		10/1994
JP	06343644	A	12/1994
JP	6511401		12/1994
JP	07265328	A	10/1995
JP	856955		3/1996
JP	08252263	A	10/1996
JP	8289895		11/1996
JP	8317934		12/1996
JP	8317936		12/1996
JP	910223		1/1997
JP	09000538	A	1/1997
JP	9122138		5/1997
JP	1024051		1/1998
JP	0010000195	A	1/1998
JP	10155798		6/1998
JP	1147149		2/1999
JP	1147150		2/1999
JP	11070124		3/1999
JP	11169381		6/1999
JP	11192238		7/1999
JP	11244298	A	9/1999
JP	2000102545	A	4/2000
JP	2000135222	A	5/2000
JP	2000342599	A	12/2000
JP	2000350732	A	12/2000
JP	20018944		1/2001
JP	200129355		2/2001
JP	200129356		2/2001
JP	2001128990	A	5/2001
JP	2001190564	A	7/2001
JP	20013400		11/2001

(56)

References Cited

FOREIGN PATENT DOCUMENTS

JP	2002136525	A	5/2002
JP	2002528166	A	9/2002
JP	2003116871	A	4/2003
JP	2003175052	A	6/2003
JP	2003245285	A	9/2003
JP	2004517668	A	6/2004
JP	2004528869	A	9/2004
JP	2005152663	A	6/2005
JP	2005253789	A	9/2005
JP	2005312807	A	11/2005
JP	2006015078	A	1/2006
JP	2006501939	A	1/2006
JP	2006095316	A	4/2006
JP	2008054926	A	3/2008
JP	2011125195	A	6/2011
JP	0006030945	B2	11/2016
SU	401367	A1	10/1973
WO	0036986	A1	6/2000
WO	0059392	A1	10/2000
WO	0115614	A1	3/2001
WO	0154604	A1	8/2001
WO	0245589	A2	6/2002
WO	2006021269	A1	3/2006
WO	05110264	A2	4/2006
WO	2008040483	A1	4/2008
WO	2011018154	A1	2/2011

OTHER PUBLICATIONS

Michael Choti, "Abdominoperineal Resection with the LigaSure Vessel Sealing System and LigaSure Atlas 20 cm Open Instrument"; Innovations That Work, Jun. 2003. (4 pages).

Chung et al., "Clinical Experience of Sutureless Closed Hemorrhoidectomy with LigaSure" Diseases of the Colon & Rectum vol. 46, No. 1 Jan. 2003, pp. 87-92.

Tinkler L.F., "Combined Diathermy and Suction Forceps", Feb. 6, 1967 (Feb. 6, 1965), British Medical Journal Feb. 6, 1976, vol. 1, No. 5431 p. 361, ISSN: 0007-1447.

Carbonell et al., "Comparison of the Gyros PlasmaKinetic Sealer and the Valleylab LigaSure Device in the Hemostasis of Small, Medium, and Large-Sized Arteries" Carolinas Laparoscopic and Advanced Surgery Program, Carolinas Medical Center, Charlotte, NC; Date: Aug. 2003. (1 page).

Peterson et al. "Comparison of Healing Process Following Ligation with Sutures and Bipolar Vessel Sealing" Surgical Technology International (2001). (8 pages).

"Electrosurgery: A Historical Overview" Innovations in Electrosurgery; Sales/Product Literature; Dec. 31, 2000. (6 pages).

Johnson et al. "Evaluation of a Bipolar Electrothermal Vessel Sealing Device in Hemorrhoidectomy" Sales/Product Literature; Jan. 2004. (1 page).

E. David Crawford "Evaluation of a New Vessel Sealing Device in Urologic Cancer Surgery" Sales/Product Literature 2000. (1 page).

Johnson et al. "Evaluation of the LigaSure Vessel Sealing System in Hemorrhoidectomy" American College of Surgeons (ACS) Clinica Congress Poster (2000). (1 page).

Muller et al., "Extended Left Hemicolectomy Using the LigaSure Vessel Sealing System" Innovations That Work, Sep. 1999. (4 pages).

Kennedy et al. "High-burst-strength, feedback-controlled bipolar vessel sealing" Surgical Endoscopy (1998) 12: 876-878.

Burdette et al. "In Vivo Probe Measurement Technique for Determining Dielectric Properties at VHF Through Microwave Frequencies", IEEE Transactions on Microwave Theory and Techniques, vol. MTT-28, No. 4, Apr. 1980 pp. 414-427.

Carus et al., "Initial Experience With the LigaSure Vessel Sealing System in Abdominal Surgery" Innovations That Work, Jun. 2002. (4 pages).

Heniford et al. "Initial Results with an Electrothermal Bipolar Vessel Sealer" Surgical Endoscopy (2000) 15:799-801. (4 pages).

Herman et al., "Laparoscopic Intestinal Resection With the LigaSure Vessel Sealing System: A Case Report"; Innovations That Work, Feb. 2002. (4 pages).

Koyle et al., "Laparoscopic Palomo Varicocele Ligation in Children and Adolescents" Pediatric Endosurgery & Innovative Techniques, vol. 6, No. 1, 2002, pp. 15-19.

W. Scott Helton, "LigaSure Vessel Sealing System: Revolutionary Hemostasis Product for General Surgery"; Sales/Product Literature 1999. (1 page).

LigaSure Vessel Sealing System, the Seal of Confidence in General, Gynecologic, Urologic, and Laparoscopic Surgery; Sales/Product Literature; Apr. 2002. (8 pages).

Joseph Ortenberg "LigaSure System Used in Laparoscopic 1st and 2nd Stage Orchiopexy" Innovations That Work, Nov. 2002. (4 pages).

Sigel et al. "The Mechanism of Blood Vessel Closure by High Frequency Electrocoagulation" Surgery Gynecology & Obstetrics, Oct. 1965 pp. 823-831.

Sampayan et al, "Multilayer Ultra-High Gradient Insulator Technology" Discharges and Electrical Insulation in Vacuum, 1998. Netherlands Aug. 17-21, 1998; vol. 2, pp. 740-743.

Paul G. Horgan, "A Novel Technique for Parenchymal Division During Hepatectomy" The American Journal of Surgery, vol. 181, No. 3, Apr. 2001 pp. 236-237.

Benaron et al., "Optical Time-Of-Flight and Absorbance Imaging of Biologic Media", Science, American Association for the Advancement of Science, Washington, DC, vol. 259, Mar. 5, 1993, pp. 1463-1466.

Olsson et al. "Radical Cystectomy in Females" Current Surgical Techniques in Urology, vol. 14, Issue 3, 2001. (8 pages).

Palazzo et al. "Randomized clinical trial of Ligasure versus open haemorrhoidectomy" British Journal of Surgery 2002, 89, 154-157.

Levy et al. "Randomized Trial of Suture Versus Electrosurgical Bipolar Vessel Sealing in Vaginal Hysterectomy" Obstetrics & Gynecology, vol. 102, No. 1, Jul. 2003, pp. 147-151.

"Reducing Needlestick Injuries in the Operating Room" Sales/Product Literature 2001 (1 page).

Bergdahl et al. "Studies on Coagulation and the Development of an Automatic Computerized Bipolar Coagulator" J. Neurosurg, vol. 75, Jul. 1991, pp. 148-151.

Strasberg et al. "A Phase I Study of the LigaSure Vessel Sealing System in Hepatic Surgery" Section of HPB Surger, Washington University School of Medicine, St. Louis MO, Presented at AHPBA, Feb. 2001. (1 page).

Sayfan et al. "Sutureless Closed Hemorrhoidectomy: A New Technique" Annals of Surgery vol. 234 No. 1 Jul. 2001; pp. 21-24.

Levy et al., "Update on Hysterectomy—New Technologies and Techniques" OBG Management, Feb. 2003. (15 pages).

Dulemba et al. "Use of a Bipolar Electrothermal Vessel Sealer in Laparoscopically Assisted Vaginal Hysterectomy" Sales/Product Literature; Jan. 2004. (1 page).

Strasberg et al., "Use of a Bipolar Vessel-Sealing Device for Parenchymal Transection During Liver Surgery" Journal of Gastrointestinal Surgery, vol. 6, No. 4, Jul./Aug. 2002 pp. 569-574.

Sengupta et al., "Use of a Computer-Controlled Bipolar Diathermy System in Radical Prostatectomies and Other Open Urologic Surgery" ANZ Journal of Surgery (2001) 71.9 pp. 538-540.

Rothenberg et al. "Use of the LigaSure Vessel Sealing System in Minimally Invasive Surgery in Children" Int'l Pediatric Endosurgery Group (IPEG) 2000. (1 page).

Crawford et al. "Use of the LigaSure Vessel Sealing System in Urologic Cancer Surgery" Grand Rounds in Urology 1999 vol. 1 Issue 4 pp. 10-17.

Craig Johnson, "Use of the LigaSure Vessel Sealing System in Bloodless Hemorrhoidectomy" Innovations That Work, Mar. 2000, (4 pages).

Levy et al. "Use of a New Energy-based Vessel Ligation Device During Vaginal Hysterectomy" Int'l Federation of Gynecology and Obstetrics (FIGO) World Congress 1999. (1 page).

Barbara Levy, "Use of a New Vessel Ligation Device During Vaginal Hysterectomy" FIGO 2000, Washington, D.C. . . (1 page).

(56)

References Cited

OTHER PUBLICATIONS

- E. David Crawford "Use of a Novel Vessel Sealing Technology in Management of the Dorsal Veinous Complex" Sales/Product Literature 2000. (1 page).
- Jarrett et al., "Use of the LigaSure Vessel Sealing System for Peri-Hilar Vessels in Laparoscopic Nephrectomy" Sales/Product Literature 2000. (1 page).
- Crouch et al. "A Velocity-Dependent Model for Needle Insertion in Soft Tissue" MICCAI 2005; LNCS 3750 pp. 624-632, Dated: 2005.
- McLellan et al. "Vessel Sealing for Hemostasis During Pelvic Surgery" Int'l Federation of Gynecology and Obstetrics FIGO World Congress 2000, Washington, D.C. (1 page).
- McLellan et al. "Vessel Sealing for Hemostasis During Gynecologic Surgery" Sales/Product Literature 1999. (1 page).
- U.S. Appl. No. 08/926,869, filed Sep. 10, 1997; inventor: James G. Chandler.
- U.S. Appl. No. 09/177,950, filed Oct. 23, 1998; inventor: Randel A. Frazier.
- U.S. Appl. No. 09/387,883, filed Sep. 1, 1999; inventor: Dale F. Schmaltz.
- U.S. Appl. No. 09/591,328, filed Jun. 9, 2000; inventor: Thomas P. Ryan.
- U.S. Appl. No. 12/336,970, filed Dec. 17, 2008; inventor: Paul R. Sremeich.
- U.S. Appl. No. 14/065,644, filed Oct. 29, 2013; inventor: Reschke.

* cited by examiner

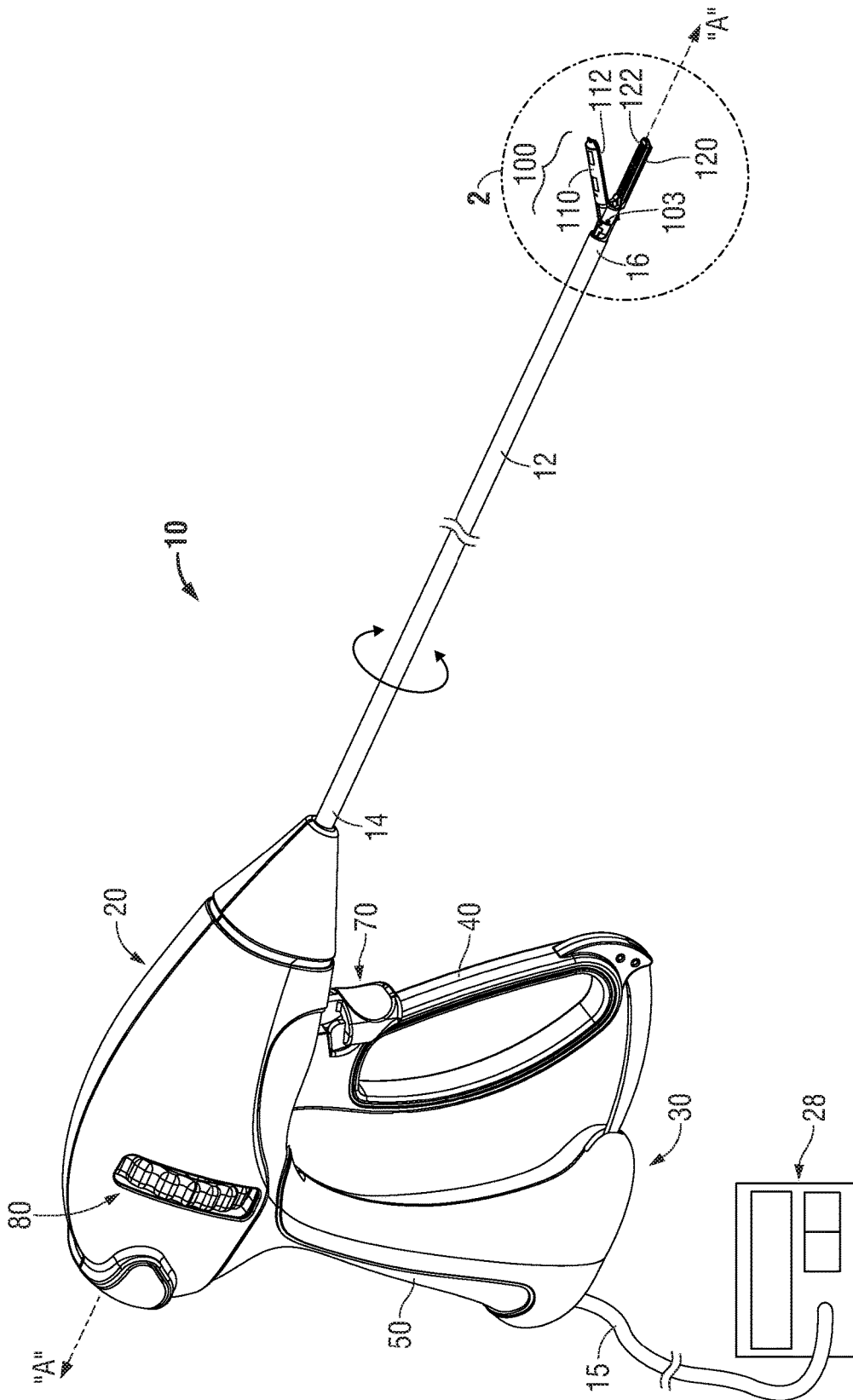

FIG. 1

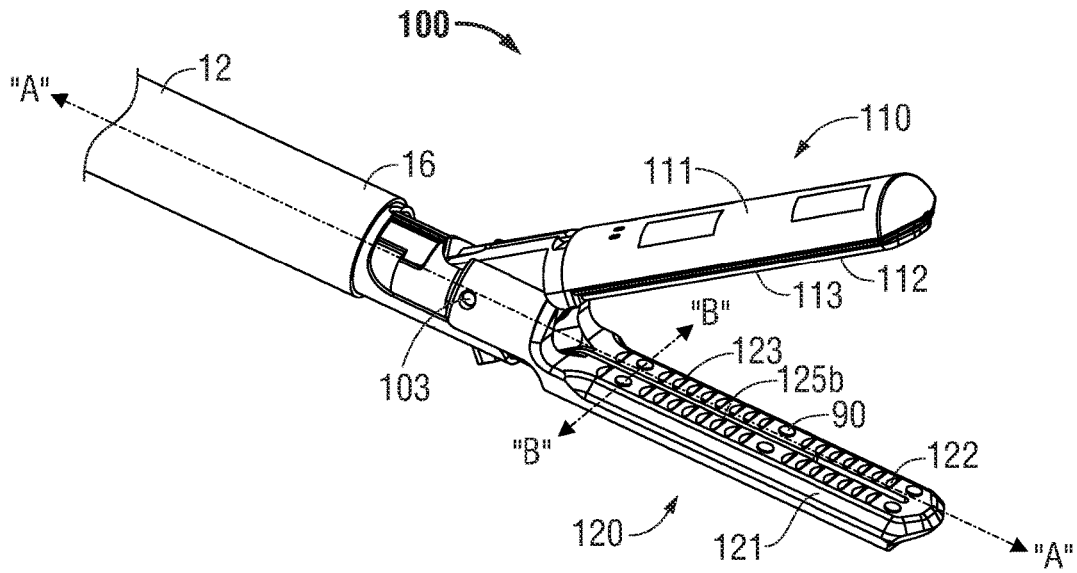

FIG. 2

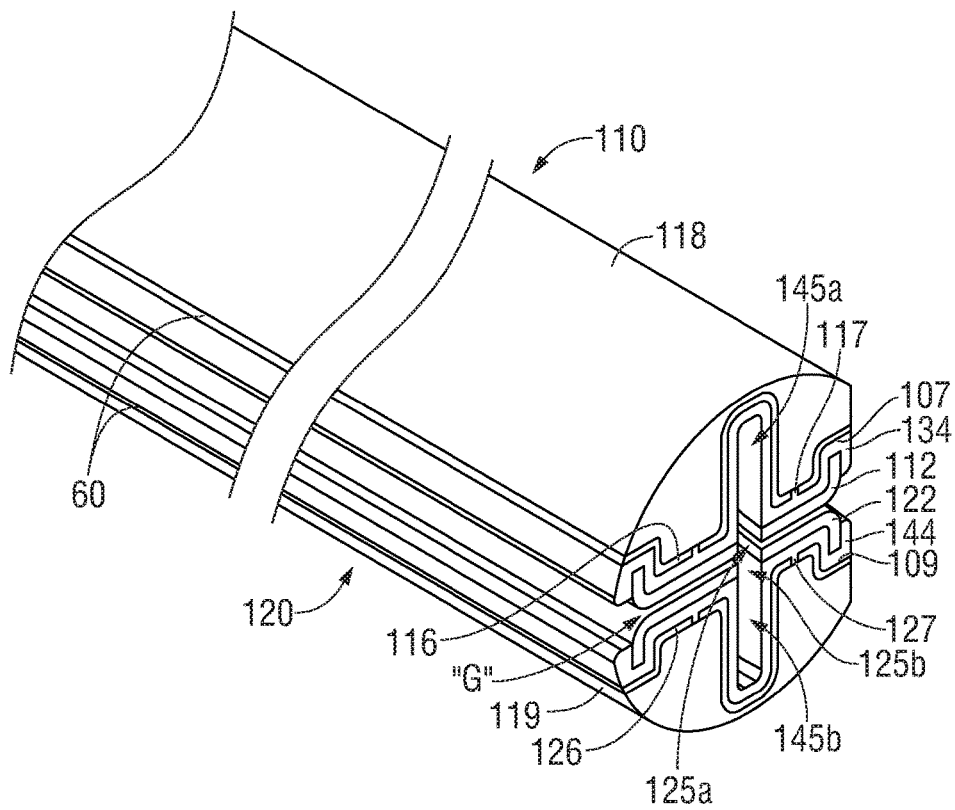

FIG. 3

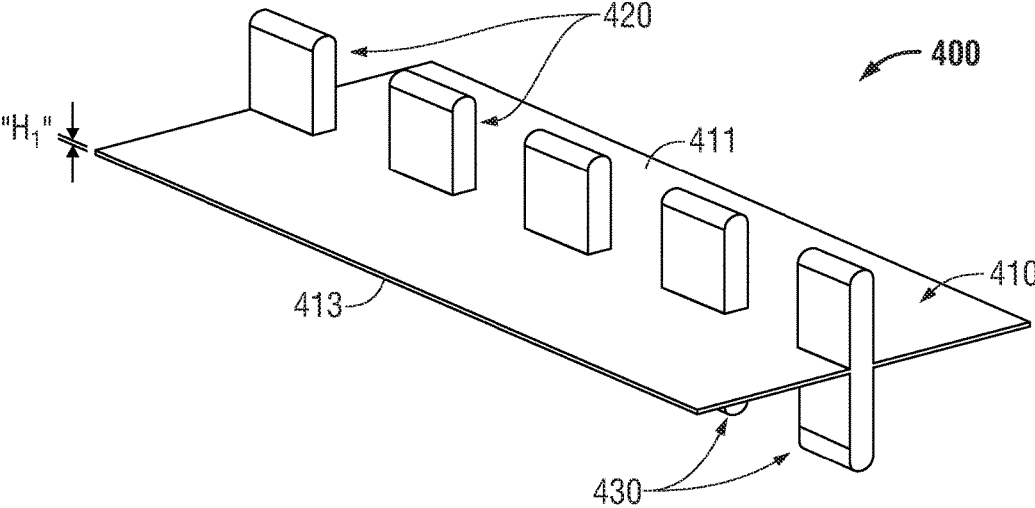

FIG. 4

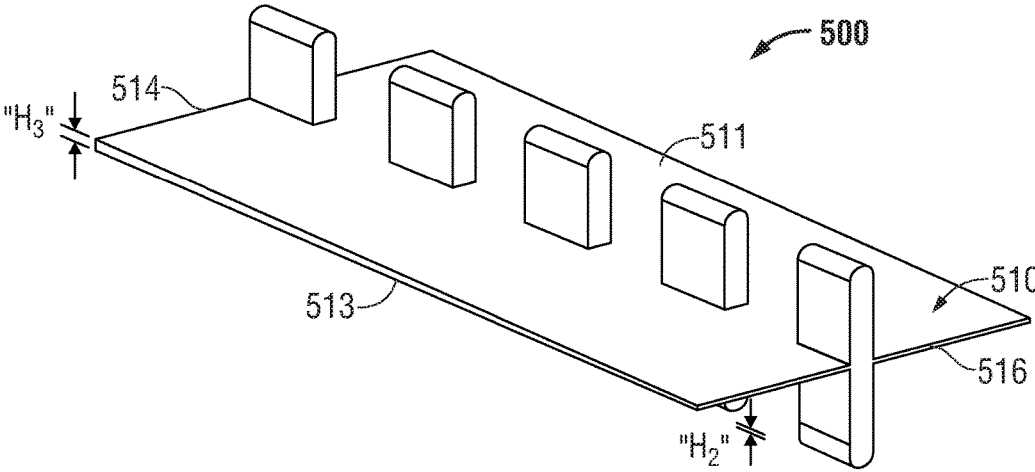

FIG. 5

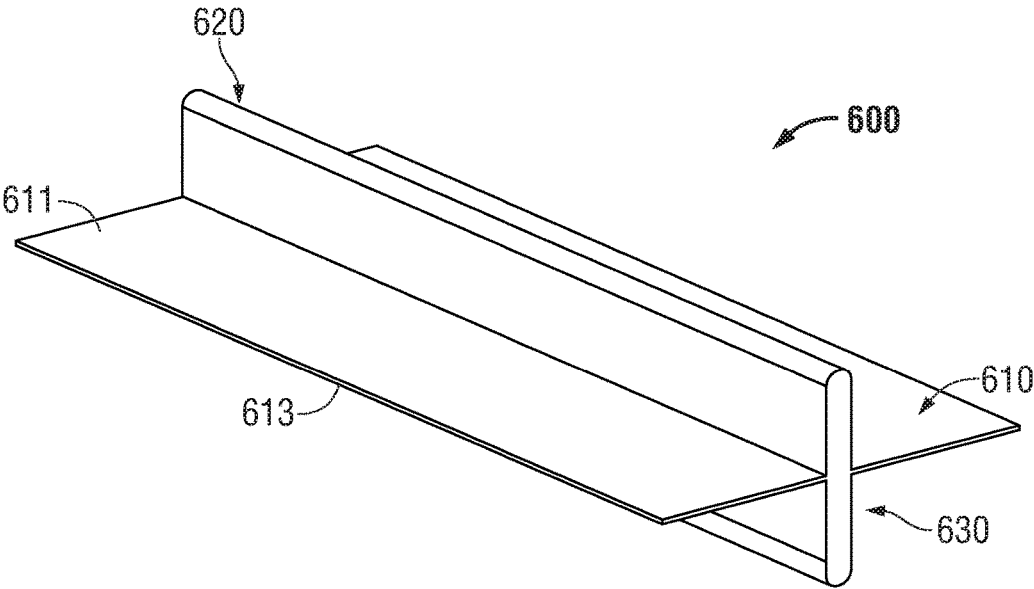

FIG. 6

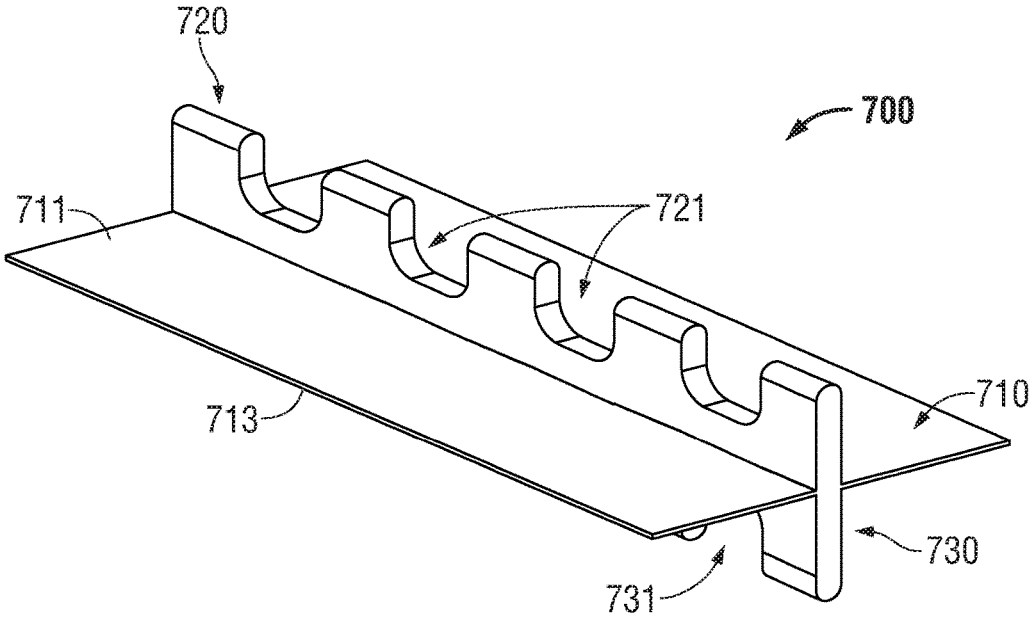

FIG. 7

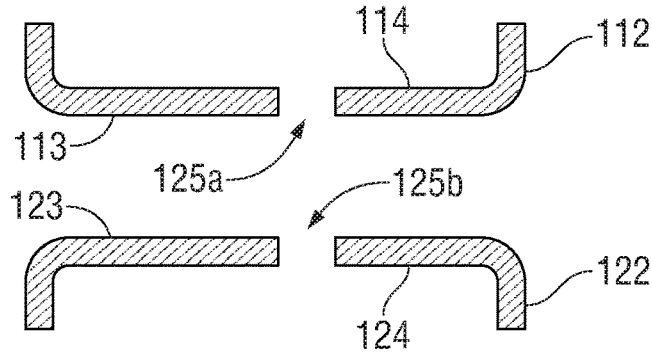

FIG. 8A

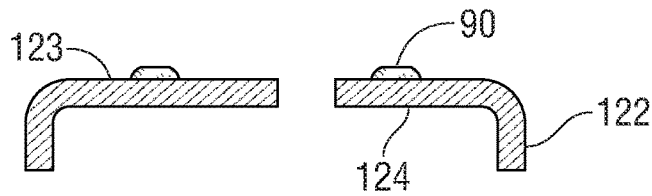

FIG. 8B

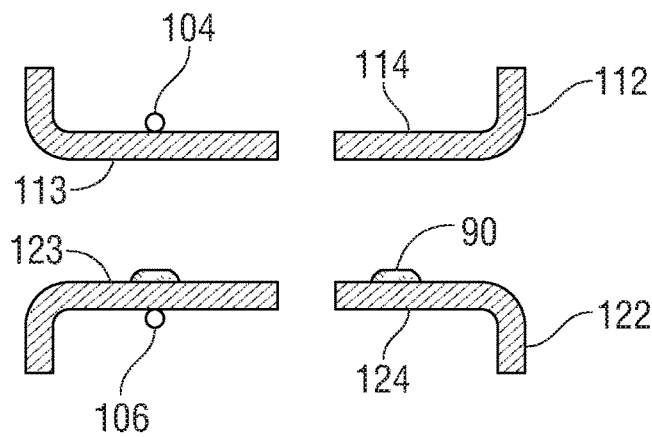

FIG. 8C

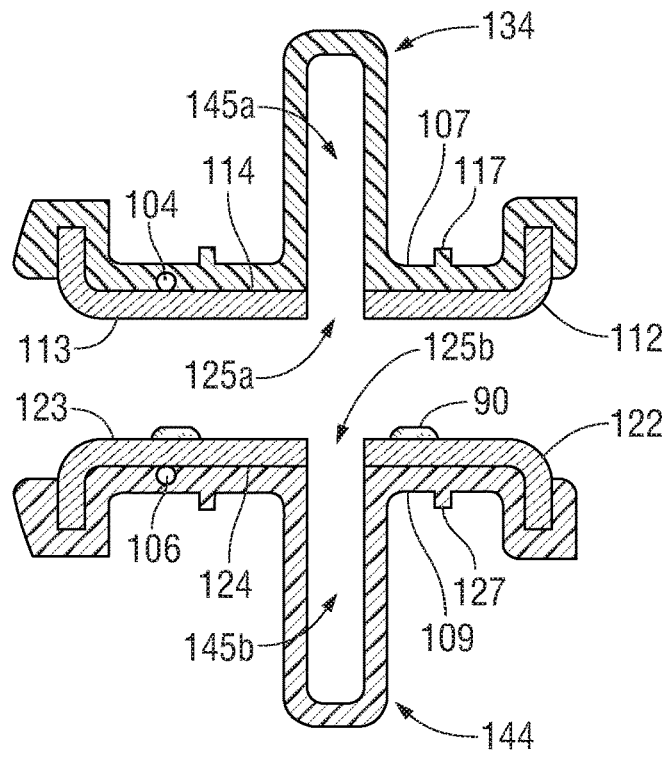

FIG. 8D

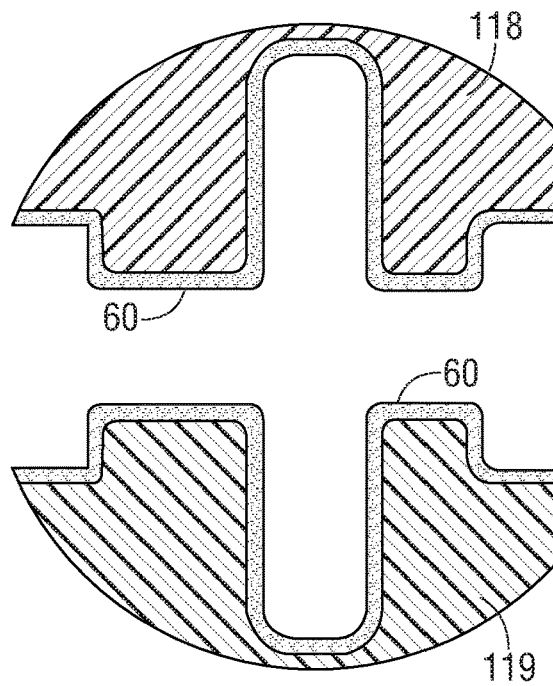
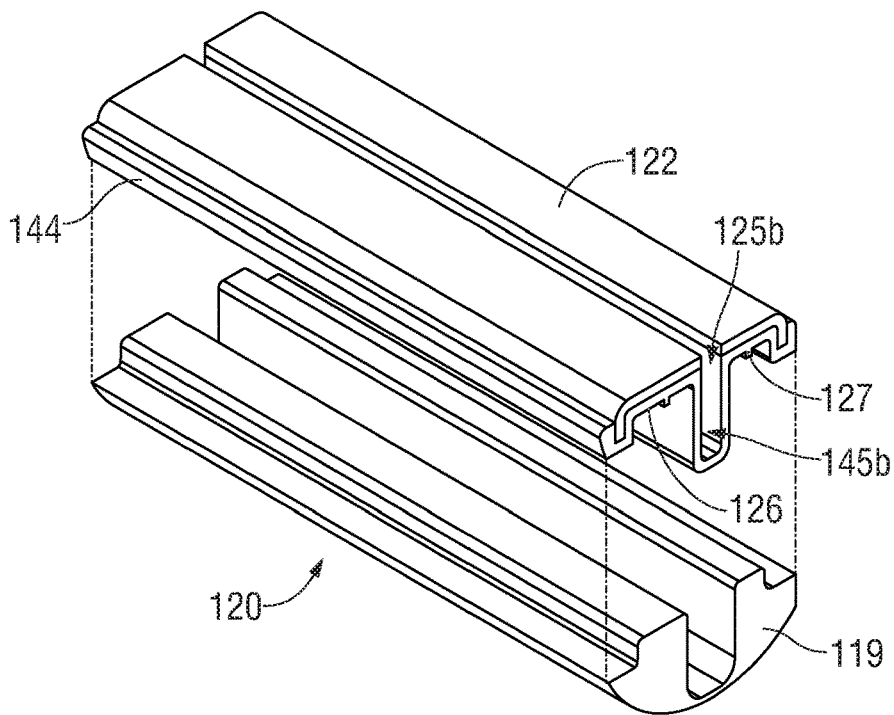
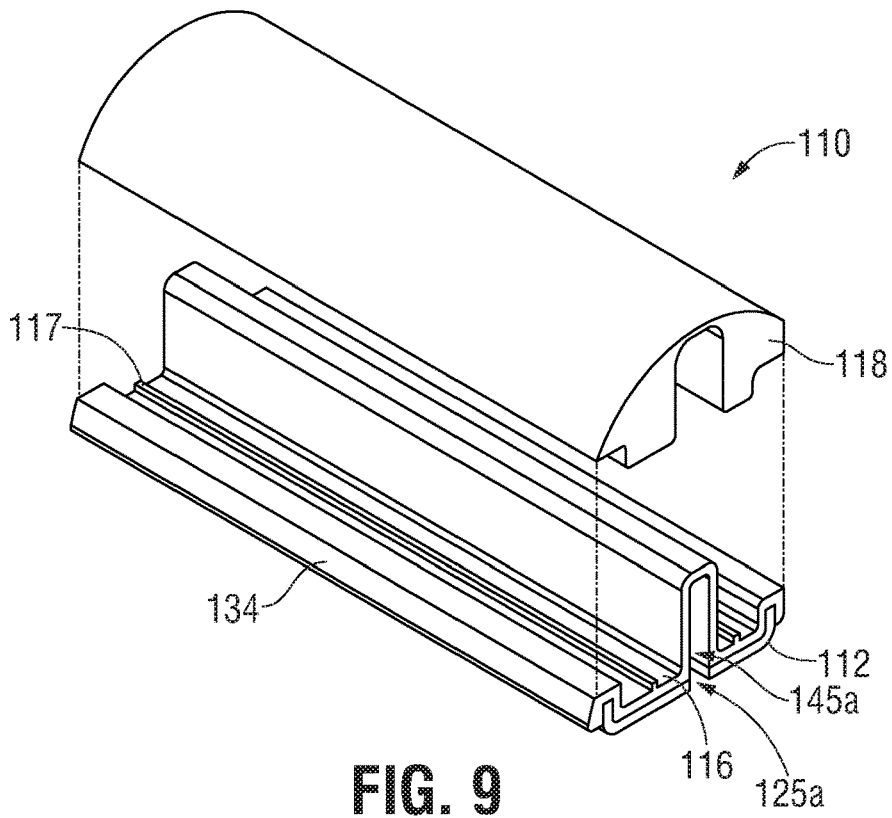

FIG. 8E



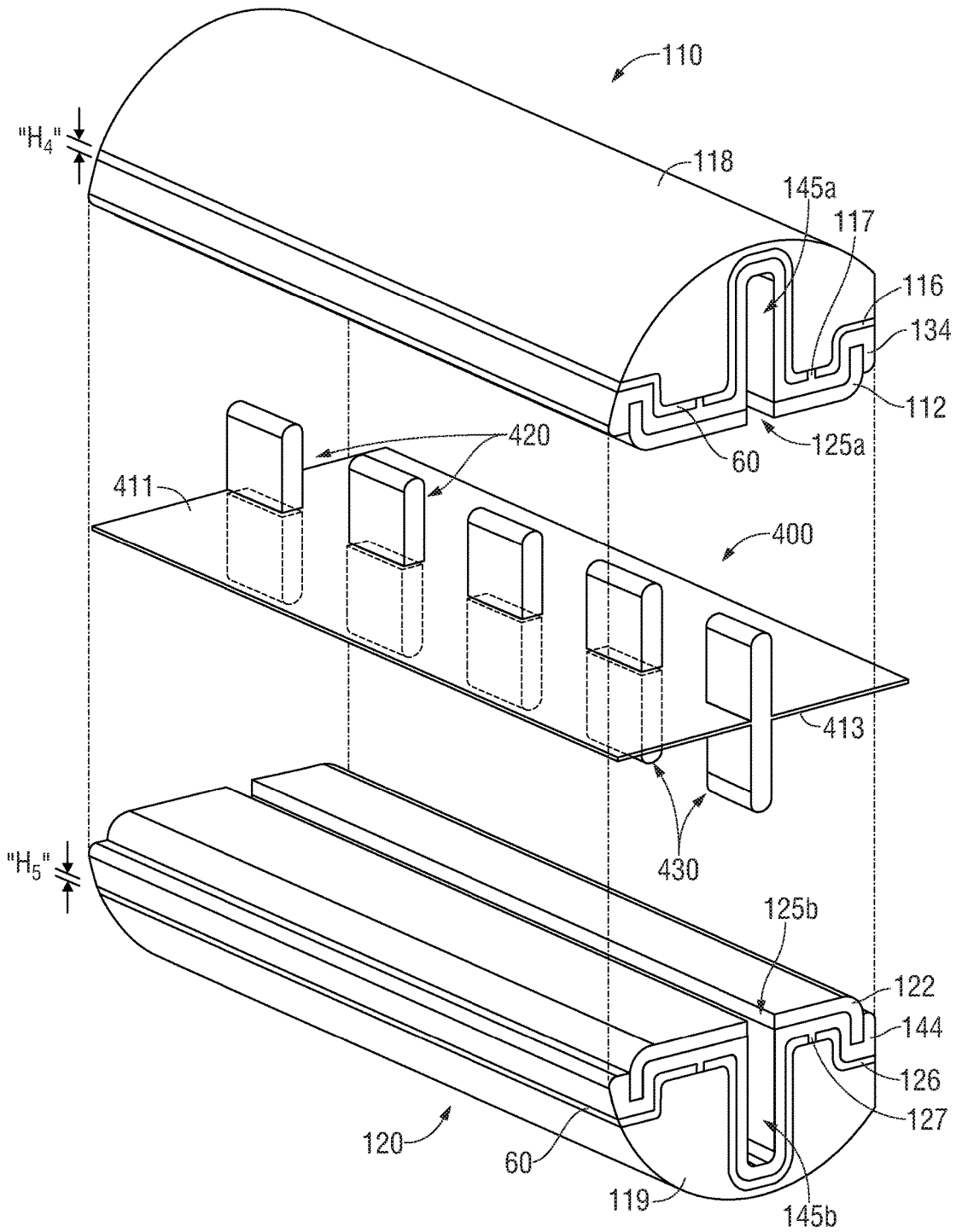

FIG. 11

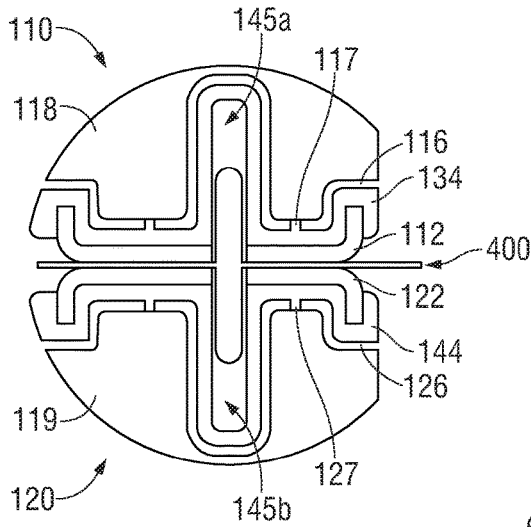

FIG. 12

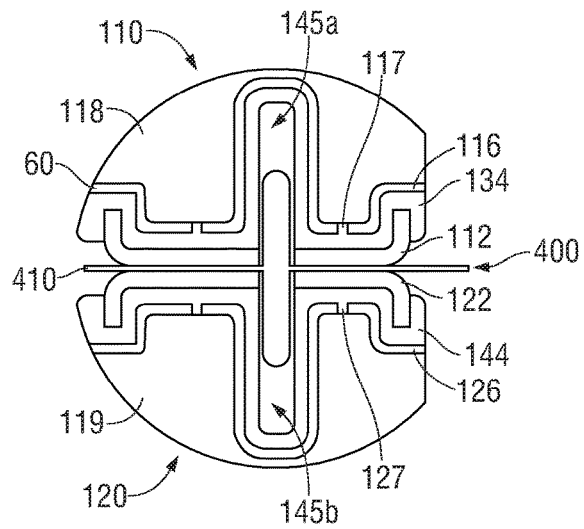

FIG. 13

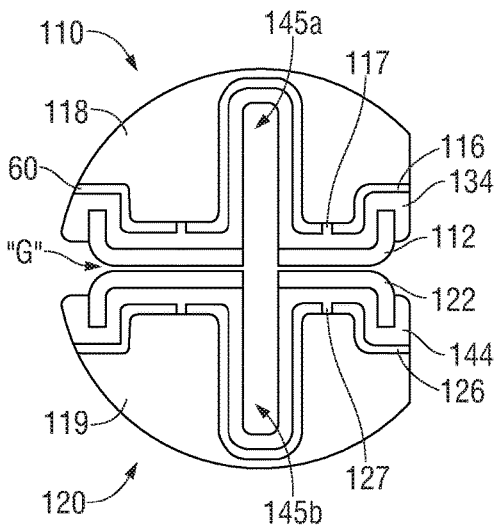

FIG. 14

**METHODS OF MANUFACTURING A PAIR
OF JAW MEMBERS OF AN END-EFFECTOR
ASSEMBLY FOR A SURGICAL
INSTRUMENT**

CROSS REFERENCE TO RELATED
APPLICATIONS

The present application is a continuation of U.S. patent application Ser. No. 14/564,325, filed Dec. 9, 2014, which claims the benefit of and priority to U.S. Provisional Application Ser. No. 61/980,742, filed on Apr. 17, 2014. The entire contents of each of these disclosures are incorporated herein by reference.

BACKGROUND

1. Technical Field

The present disclosure relates to surgical instruments. More particularly, the present disclosure relates to end-effector assemblies for use in surgical instruments and methods of manufacturing a pair of jaw members of an end-effector assembly.

2. Discussion of Related Art

Bipolar electro-surgical forceps have an end-effector assembly with electrodes on the inner, opposing surfaces of pivotally movable jaw members. The electrodes are electrically coupled to an electro-surgical generator, with the electrode on one jaw member actively delivering electro-surgical energy and the electrode on the other jaw member functioning as a return, thereby creating an electrical circuit through tissue grasped by the jaw members.

Tissue grasped by the jaw members can be treated to different degrees (e.g., cauterized, coagulated, desiccated or sealed) depending on the intensity, frequency and duration of the electro-surgical energy applied by the electrodes. The effectiveness of the electro-surgical energy on the tissue is affected by mechanical factors such as the pressure applied to the tissue when grasped by the jaw members and the gap distance between the electrodes.

Predictability in such mechanical factors can be provided by meeting specific tolerance requirements when manufacturing the end-effector assembly of the electro-surgical forceps. It would be desirable to develop manufacturing methods for end-effector assemblies to meet tolerance requirements such as gap tolerances, alignment of the jaw members and the like.

SUMMARY

End-effector assemblies that meet design tolerance requirements are provided by the manufacturing processes described herein.

According to an aspect of the present disclosure, a method of manufacturing a pair of opposing jaw members of an end-effector assembly includes assembling a first jaw member having a knife channel, assembling a second jaw member having a knife channel, setting a jaw gap and aligning a first sealing plate of the first jaw member and a second sealing plate of the second jaw member in relation to one another by bringing the first jaw member and the second jaw member into a clamped engagement with an alignment spacer. The alignment spacer is configured to engage the knife channel of the first jaw member and the knife channel of the second jaw member. The method also includes coupling the first jaw member to the second jaw member.

According to another aspect of the present disclosure, a method of manufacturing a pair of opposing jaw members of an end-effector assembly is provided. The method includes the initial steps of assembling a first jaw member, including: coupling an electrical lead to a first sealing plate; overmolding a first insulator member onto the first sealing plate; and coupling a first support structure to the first insulator member; and assembling a second jaw member, including: overmolding a second insulator member onto a second sealing plate; and coupling a second support structure to the second insulator member. The method also includes setting a jaw gap and aligning the first sealing plate and the second sealing plate in relation to one another by bringing the first jaw member and the second jaw member into clamped engagement with an alignment spacer configured to engage a first knife channel defined by the first insulator member and a second knife channel defined by the second insulator member; and movably coupling the first jaw member to the second jaw member while in clamped engagement with the alignment spacer.

In any one of the preceding aspects, the alignment spacer may be configured to set a tip bias of the first jaw member and the second jaw member.

In any one of the preceding aspects, the method also includes releasing the alignment spacer from the pair of opposing jaw members.

BRIEF DESCRIPTION OF THE DRAWINGS

Objects and features of the end-effector assemblies for use in surgical instruments and methods of manufacturing a pair of jaw members of an end-effector assembly of the present disclosure will become apparent to those of ordinary skill in the art when descriptions of various embodiments thereof are read with reference to the accompanying drawings, of which:

FIG. 1 is a perspective view of a surgical instrument in accordance with an embodiment of the present disclosure;

FIG. 2 is a perspective view of the indicated area of detail of FIG. 1;

FIG. 3 is a perspective view of a cross-section of a matched pair of opposing jaw members in accordance with an embodiment of the present disclosure;

FIG. 4 is a perspective view of an alignment spacer for use in connection with the manufacture of a matched pair of opposing jaw members in accordance with an embodiment of the present disclosure;

FIG. 5 is a perspective view of another embodiment of an alignment spacer for use in connection with the manufacture of a matched pair of opposing jaw members in accordance with the present disclosure;

FIG. 6 is a perspective view of yet another embodiment of an alignment spacer for use in connection with the manufacture of a matched pair of opposing jaw members in accordance with the present disclosure;

FIG. 7 is a perspective view of still another embodiment of an alignment spacer for use in connection with the manufacture of a matched pair of opposing jaw members in accordance with the present disclosure;

FIGS. 8A through 8E show a schematic representation of a sequence of operations of a method of manufacturing a matched pair of opposing jaw members in accordance with an embodiment of the present disclosure;

FIGS. 9 and 10 are perspective views of portions of opposing jaw members, with parts separated, in accordance with an embodiment of the present disclosure;

3

FIG. 11 is a perspective view of the matched pair of opposing jaw members of FIG. 3, shown with the alignment spacer of FIG. 4 disposed in spaced relation therebetween, in accordance with an embodiment of the present disclosure;

FIG. 12 is a cross-sectional view of a matched pair of opposing jaw members disposed in a clamped engagement with the alignment spacer of FIG. 4 in accordance with an embodiment of the present disclosure;

FIG. 13 is a cross-sectional view of the matched pair of opposing jaw members of FIG. 12 shown with a bonding material disposed in bonding regions in accordance with an embodiment of the present disclosure; and

FIG. 14 is a cross-sectional view of the matched pair of opposing jaw members of FIG. 13, shown without the alignment spacer, in accordance with an embodiment of the present disclosure.

DETAILED DESCRIPTION

Hereinafter, embodiments of end-effector assemblies for use in surgical instruments and methods of manufacturing a pair of jaw members of an end-effector assembly of the present disclosure are described with reference to the accompanying drawings. Like reference numerals may refer to similar or identical elements throughout the description of the figures. As shown in the drawings and as used in this description, and as is traditional when referring to relative positioning on an object, the term “proximal” refers to that portion of the apparatus, or component thereof, closer to the user and the term “distal” refers to that portion of the apparatus, or component thereof, farther from the user.

This description may use the phrases “in an embodiment,” “in embodiments,” “in some embodiments,” or “in other embodiments,” which may each refer to one or more of the same or different embodiments in accordance with the present disclosure.

Various embodiments of the present disclosure provide surgical instruments, e.g., surgical forceps, suitable for sealing, cauterizing, coagulating/desiccating and/or cutting vessels and vascular tissue. Embodiments of the presently-disclosed surgical instruments may be suitable for utilization in endoscopic surgical procedures and/or suitable for utilization in open surgical applications.

Various embodiments of the present disclosure provide end-effector assemblies for use in surgical instruments. Embodiments of the presently-disclosed end-effector assemblies include a pair of opposing jaw members. One or more of the jaw members include a support structure, an electrical lead, and a sealing plate coupled to the electrical lead. Embodiments of the presently-disclosed jaw members include an insulator member disposed between the support structure and the sealing plate.

Various embodiments of the present disclosure provide methods of manufacturing a matched pair of jaw members of an end-effector assembly. Embodiments of the presently-disclosed methods of manufacturing a matched pair of jaw members include setting a jaw gap and aligning the sealing plates in relation to one another.

Various embodiments of the present disclosure provide an alignment spacer for use in connection with the manufacture of a matched pair of jaw members. Embodiments of the presently-disclosed alignment spacers are configured to align the sealing plates in relation to one another and also configured to set jaw gap and/or to set the tip bias of the jaw members.

In FIG. 1, a surgical instrument generally identified as forceps 10 is shown for use in connection with endoscopic

4

surgical procedures and includes a housing 20, a handle assembly 30, a rotatable assembly 80, a trigger assembly 70, and an end-effector assembly 100 including a pair of jaw members 110 and 120. In one embodiment, the jaw members 110 and 120 may be a matched pair. Forceps 10 may include additional, fewer, or different components than shown in FIG. 1, depending upon a particular purpose or to achieve a desired result. Forceps 10 generally includes an elongated shaft 12 that defines a longitudinal axis “A-A”, and supports the end-effector assembly 100. Shaft 12 defines a central lumen therethrough to facilitate translational movement of other components, e.g., to impart movement to the jaw members 110 and 120. One or more components of the forceps 10, e.g., the housing 20, the rotatable assembly 80, the handle assembly 30, the trigger assembly 70, and/or the end-effector assembly 100, may be adapted to mutually cooperate to grasp, seal and/or divide tissue, e.g., tubular vessels and vascular tissue.

As depicted in FIG. 1, the end-effector assembly 100 is rotatable in either direction about the longitudinal axis “A-A” through rotation, either manually or otherwise, of the rotatable assembly 80. A transverse axis “B-B” is shown in FIG. 2. The transverse axis “B-” is perpendicular or substantially perpendicular to the longitudinal axis “A-A”. End-effector assembly 100 may include any feature or combination of features of the jaw member embodiments disclosed herein.

End-effector assembly 100 may be configured as a bilateral jaw assembly, i.e., both jaw members 110 and 120 move relative to one another. Alternatively, the forceps 10 may include a unilateral assembly, i.e., the end-effector assembly 100 may include a stationary jaw member, e.g., jaw member 120, mounted in fixed relation to the shaft 12 and a pivoting jaw member, e.g., jaw member 110, mounted about a pivot pin 103 coupled to the stationary jaw member. Jaw members 110 and 120 may be curved at various angles to facilitate manipulation of tissue and/or to provide enhanced line-of-sight for accessing targeted tissues.

As shown in FIG. 1, the shaft 12 has a distal end 16 configured to mechanically engage the end-effector assembly 100. The proximal end 14 of the shaft 12 is received within the housing 20 or is otherwise engaged to the housing 20, and connections relating thereto are disclosed in commonly-assigned U.S. Pat. No. 7,156,846 entitled “Vessel Sealer And Divider For Use With Small Trocars And Cannulas,” commonly-assigned U.S. Pat. No. 7,597,693 entitled “Vessel Sealer And Divider For Use With Small Trocars And Cannulas” and commonly-assigned U.S. Pat. No. 7,771,425 entitled “Vessel Sealer And Divider Having A Variable Jaw Clamping Mechanism.”

Handle assembly 30 includes a fixed handle 50 and a movable handle 40. Movable handle 40 of the handle assembly 30 is ultimately connected to a drive assembly (not shown). Applying force to move the movable handle 40 toward the fixed handle 50 pulls a drive sleeve or drive rod (not shown) proximally to impart movement to the jaw members 110 and 120 from an open position, wherein the jaw members 110 and 120 are disposed in spaced relation relative to one another, to a clamping or closed position, wherein the jaw members 110 and 120 cooperate to grasp tissue therebetween.

Forceps 10 includes an electrosurgical cable 15. Cable 15 may be formed from a suitable flexible, semi-rigid, or rigid cable, and may connect directly to a power generating source 28. Cable 15 may be internally divided into one or more cable leads each of which transmits energy through their respective feed paths to the end-effector assembly 100.

Power generating source **28** may be any generator suitable for use with surgical devices, and may be configured to provide various frequencies of electromagnetic energy. Forceps **10** may alternatively be configured as a wireless device or battery-powered.

As shown in FIGS. **1** through **3**, jaw members **110** and **120** include an electrically-conductive tissue-engaging surface or sealing plate **112** and **122**, respectively, arranged in opposed relation relative to one another. Sealing plates **112** and **122** define longitudinally-extending elongated slots **125a** and **125b**, respectively. The shape and size of the sealing plates **112** and **122** may be varied from the configuration depicted in FIGS. **1** through **3**.

Jaw member **120** includes a plurality of stop members **90** disposed on an inner-facing surface **123** of the sealing plate **122**. Alternatively or in addition, one or more stop members **90** may be disposed on an inner-facing surface **113** of the sealing plate **112**. Stop members **90** may be configured to facilitate and/or enhance the gripping and manipulation of tissue and/or configured to define the gap distance "G" (FIG. **3**) between the opposing jaw members **110** and **120** during the sealing of tissue. Stop members **90** may be disposed on or adjacent to one or both of the sealing plates **112** and **122**, and/or operatively associated with one or both jaw members **110** and **120**.

Jaw members **110** and **120**, as shown in FIG. **2**, include an outer housing **111** and **121**, respectively. Outer housings **111** and **121** may define a cavity (not shown) therein configured to at least partially encapsulate and/or securely engage the sealing plates **112** and **122**, respectively, and/or other jaw member components. In some embodiments, the outer housings **111** and **121** may be made from an electrically and thermally insulating material, e.g., a temperature resistant plastic or a ceramic.

Jaw members **110** and **120**, as shown in FIG. **3**, include a support structure **118** and **119**, respectively, and an insulator member **134** and **144**, respectively. Support structures **118** and **119** may be formed from any suitable material or combination of materials, e.g., metallic material, plastic and the like, and may be formed by any suitable process, e.g., machining, stamping, electrical discharge machining (EDM), forging, casting, injection molding, metal injection molding (MIM), and/or fineblanking. Examples of metallic material that may be suitable include aluminum and alloys thereof, plated brass, stainless steel, stainless steel alloys, beryllium copper, etc.

Insulator members **134** and **144** are disposed between the support structures **118** and **119** and the sealing plates **112** and **122**, respectively. Insulator members **134** and **144** generally include outer surfaces **107** and **109**, respectively. Insulator members **134** are configured to define knife channels **145a** and **145b**, respectively.

In some embodiments, the insulator members **134** and **144** include one or more boss members **117** and **127**, respectively, protruding from the outer surfaces **107** and **109** thereof, e.g., disposed on opposite sides of the knife channels **145a** and **145b**, respectively. In some embodiments, as shown for example in FIG. **9**, the boss members **117** and **127** may be configured as single unitary structures. Alternatively, the boss members **117** and **127** may be configured as a plurality of separate, spaced-apart structures of any suitable configuration, e.g., a plurality of a regular or irregular geometric shape. The boss members **117** and **127** help to define bonding regions **116** and **126**, respectively, disposed between the insulator members **134** and **144** and the support structures **118** and **119**, respectively. As described later in

this description, a bonding material, e.g., a high-temperature epoxy adhesive, is disposed in the bonding regions **116** and **126**.

FIGS. **4** through **7** show embodiments of an alignment spacer for use in connection with the manufacture of a matched pair of jaw members **110** and **120**. Alignment spacer embodiments as described herein are configured for use to align the sealing plates **112** and **122** in relation with one another. In some embodiments, the presently-disclosed alignment spacer is configured to facilitate aligning the slot **125a** and the knife channel **145a** of the first jaw member **110** and the slot **125b** and the knife channel **145b** of the second jaw member **120** in a direction along the longitudinal axis "A-A" of the end-effector assembly **100** and in a direction substantially transverse to the longitudinal axis "A-A".

FIG. **4** shows an alignment spacer **400** for use in connection with the manufacture of the matched pair of jaw members **110** and **120**. Alignment spacer **400** is configured to set the jaw gap (e.g., gap "G" disposed between the inner-facing surfaces of the jaw members **110** and **120** shown in FIGS. **3** and **14**) and also configured to align the sealing plates **112** and **122** in relation to one another. Alignment spacer **400** may be formed from any suitable material or combination of materials, e.g., plastic, and may be formed by any suitable process, e.g., injection molding.

Alignment spacer **400** generally includes a substrate **410** having a first surface **411** and a second surface **413**. In some embodiments, the substrate **410** may have a generally rectangular shape. Although the substrate **410** depicted in FIG. **4** includes straight edges, other shapes including curves may be utilized. Substrate **410** may have any suitable height "H₁". As shown in FIG. **4**, the alignment spacer **400** includes a plurality of alignment members **420** associated with the first surface **411** of the substrate **410**, and a plurality of alignment members **430** associated with the second surface **413**. Alignment members **420** and **430** may be configured to engage the knife channels **145a** and **145b**, respectively.

FIG. **5** shows an alignment spacer **500** for use in connection with the manufacture of a matched pair of opposing jaw members in accordance with the present disclosure. Alignment spacer **500** is configured to set the tip bias of the jaw members **110** and **120** and also configured to align the sealing plates **112** and **122** in relation to one another. Alignment spacer **500** includes a substrate **510** having a first surface **511** and a second surface **513**. As shown in FIG. **5**, the substrate **510** has a first height "H₂" at its distal end **516** and a second height "H₃" at its proximal end **514**, resulting in a wedge-like shape, e.g., configured to set the tip bias of the jaw members **110** and **120**.

FIG. **6** shows an alignment spacer **600** for use in connection with the manufacture of a matched pair of opposing jaw members in accordance with the present disclosure and includes a substrate **610** having a first surface **611** and a second surface **613**. Alignment spacer **600** is configured to set the jaw gap (e.g., gap "G" shown in FIGS. **3** and **14**) and also configured to align the sealing plates **112** and **122** in relation to one another. Substrate **610** shown in FIG. **6** is similar to the substrate **410** of FIG. **4**, and further description thereof is omitted in the interests of brevity.

As shown in FIG. **6**, a unitary alignment member **620** is associated with the first surface **611** of the substrate **610**, and a unitary alignment member **630** is associated with the second surface **613** of the substrate **610**. This configuration may enhance the rigidity and/or durability of the alignment spacer **600**. As shown in FIG. **6**, the unitary alignment members **620** and **630** have an elongated bar-like shape, which may increase ease of manufacture and/or inspection,

and which may improve usability, e.g., depending on the configuration of the knife channels **145a** and **145b**.

In FIG. 7, an alignment spacer **700** for use in connection with the manufacture of a matched pair of opposing jaw members in accordance with the present disclosure is shown and includes a substrate **710**. As shown in FIG. 7, an alignment member **720** is associated with a first surface **711** of the substrate **710**, and an alignment member **730** is associated with a second surface **713** of the substrate **710**. Substrate **710** is similar to the substrate **410** shown in FIG. 4, and further description thereof is omitted in the interests of brevity. Alignment members **720** and **730** shown in FIG. 7 are similar to the elongated bar-like shaped alignment members **620** and **630** of FIG. 7, except for the curved, cutout portions **721** and **731**.

FIGS. 8A through 8E schematically illustrates a series of operations according to a method of manufacturing a matched pair of opposing jaw members. One or more of the operations depicted in the illustrative embodiment of FIGS. 8A through 8E may be performed in combination and in a different order than presented herein without departing from the scope of the disclosure. The operations, which are described in more detail below, generally involve the depositing of a plurality of stop members **90** onto the sealing plate **122** (FIG. 8B), the coupling of electrical leads **104** and **106** to the sealing plates **112** and **122**, respectively (FIG. 8C), the coupling of the insulator members **134** and **144** to the sealing plates **112** and **122**, respectively (FIG. 8D), and the placing of a bonding material **60** onto one or more surfaces of the inner side of the support structures **118** and **119** (FIG. 8E).

Sealing plates **112** and **122**, as shown in FIGS. 8A through 8C, have an inner-facing surface **113** and **123**, respectively, and an outer surface **114** and **124**, respectively. Sealing plates **112** and **122** may be formed from any suitable material or combination of materials, e.g., metallic material, and may be formed by any suitable process, e.g., machining, stamping, metal injection molding (MIM), and/or fineblanking. The shape and size of the sealing plates **112** and **122** may be varied from the configuration depicted in FIGS. 8A through 8C.

A plurality of stop members **90**, as shown in FIG. 8B, is deposited onto the inner-facing surface **123** of the sealing plate **122**. One or more stop members **90** may be deposited onto either one or both of the sealing plates **112** and **122**. In some embodiments, a plurality of stop members **90** may be deposited onto one of the sealing plates (e.g., sealing plate **122**) prior to the coupling of the insulator members **134** and **144** to the sealing plates **112** and **122**, respectively. Stop members **90** may be made from any suitable insulative material, e.g., peek, nylon and/or ceramic. Examples of stop member embodiments as well as various manufacturing and assembling processes for attaching and/or affixing the stop members **90** to the sealing plates **112** and **122** are described in commonly-assigned International Publication No. WO 2002/080796 filed on Apr. 6, 2001, entitled "Vessel Sealer And Divider With Non-Conductive Stop Members."

Electrical leads **104** and **106**, as shown in FIG. 8C, are coupled to the outer surfaces **114** and **124** of the sealing plates **112** and **122**, respectively. Electrical leads **104** and **106** may be electrically-coupled to the sealing plates **112** and **122** by any suitable manner of electrical connection, e.g., soldering, welding, or laser welding. One or more electrical leads may be electrically-coupled by any suitable manner to either one or both of the sealing plates **112** and **122**.

Insulator members **134** and **144**, as shown in FIG. 8D, may include any of a variety of suitable non-electrically conductive materials such as polymeric materials, e.g., plas-

tics, and/or other insulative materials, and may be formed by any suitable process. Longitudinally-extending knife channels **145a** and **145b** defined by the insulator members **134** and **144**, respectively, may be configured to align with the longitudinally-extending slots **125a** and **125b** defined by the sealing plates **112** and **122**, respectively, to permit longitudinal reciprocation of a knife blade (not shown).

Insulator members **134** and **144** may be coupled to one or more surfaces of the sealing plates **112** and **122**, respectively, by any suitable process. In some embodiments, the insulator members **134** and **144** are overmolded onto the sealing plates **112** and **122**, respectively. Alternatively, the insulator members **134** and **144** may be formed by injection molding, and may be adhesively-attached to the sealing plates **112** and **122**, respectively. A variety of different configurations of stop members **90** may be deposited onto either one or both of the sealing plates **112** and **122**, e.g., prior to and/or after the coupling of the insulator members **134** and **144** to the sealing plates **112** and **122**, respectively. In some embodiments, as shown for example in FIG. 8D, the insulator members **134** and **144** include one or more boss members **117** and **127**, respectively, protruding from the outer surfaces **107** and **109**, respectively. The boss members **117** and **127** help to define bonding regions **116** and **126**, respectively, disposed between the insulator members **134** and **144** and the support structures **118** and **119**, respectively.

FIGS. 9 and 10 show the support structures **118** and **119** disposed in spaced relation to the insulator members **134** and **144**, respectively, and in an aligned configuration relative to one another. In some embodiments, a bonding material **60** may be placed within the bonding regions **116** and **126** prior to the positioning of the support structures **118** and **119** into mating engagement with the insulator members **134** and **144**, respectively. In some embodiments, the bonding material **60** may be placed on one or more inner-facing surfaces of the support structures **118** and **119** as shown in FIG. 8E. It is to be understood that the bonding material **60** may be deposited onto one or more surfaces of the support structures **118** and **119** and/or one or more surfaces of the insulator members **134** and **144**. In at least one alternative embodiment, the bonding material **60** may be placed (e.g., by injection) into the bonding regions **116** and **126** after the positioning of the support structures **118** and **119** into mating engagement with the insulator members **134** and **144**, respectively.

FIG. 11 shows the opposing jaw members **110** and **120** with the alignment spacer **400** disposed in spaced relation therebetween. As shown FIG. 11, the plurality of alignment members **420** protruding from the first surface **411** of the substrate **410** of the alignment spacer **400** are configured to engage with the knife channel **145a** of the jaw member **110**, and the alignment members **430** protruding from the second surface **413** of the substrate **410** are configured to engage with the knife channel **145b** of the jaw member **120**. When the opposing jaw members **110** and **120** are brought into a clamped engagement with the alignment spacer **400**, as shown for example in FIG. 13, the jaw members **110** and **120** may be coupled to one another in any suitable manner. In some embodiments, the jaw members **110** and **120** may be pivotally mounted with respect to one another, e.g., mounted about a pivot pin **103** (FIGS. 1 and 2).

In some embodiments, as shown in FIG. 12, the support structures **118** and **119** may be positioned into mating engagement with the insulator members **134** and **144**, respectively, prior to the depositing of the bonding material **60** within the bonding regions **116** and **126**. A holding fixture (not shown) may be provided for retaining the support

structures **118** and **119** in mating engagement with the insulator members **134** and **144**, respectively, e.g., during the placing of the bonding material **60** into the bonding regions **116** and **126** and/or the curing of the bonding material **60**, and/or to facilitate other operations, e.g., the coupling of the first jaw member **110** to the second jaw member **120**.

FIG. **13** shows the support structures **118** and **119** disposed in mating engagement with the insulator members **134** and **144**, respectively, with the bonding material **60** disposed within the bonding regions **116** and **126**, and the sealing plates **112** and **122** disposed in a clamped engagement with the alignment spacer **400**. After the opposing jaw members **110** and **120** are coupled to one another, and after curing of the bonding material **60**, the alignment spacer **400** may be released and removed from the jaw members **110** and **120**.

In some embodiments, the support structures **118** and **119**, the insulator members **134** and **144**, and/or the sealing plates **112** and **122** may be at least partially encapsulated by outer insulative housings (e.g., outer housing **111** and **121** shown in FIG. **2**) by way of a subsequent overmolding process.

In FIG. **14**, the matched pair of opposing jaw members **110** and **120**, assembled in accordance with the presently-disclosed methods of manufacturing a matched pair of opposing jaw members, is shown without the alignment spacer **400** of FIG. **14**.

In accordance with an embodiment of the present disclosure, a method of manufacturing a matched pair of opposing jaw members **110** and **120** of an end-effector assembly **100** includes: assembling a first jaw member **110** having a knife channel **125a**, **145a**; assembling a second jaw member **120** having a knife channel **145b**; and setting a jaw gap “G” and aligning a sealing plate **112** of the first jaw member **110** and a sealing plate **122** of the second jaw member **120** in relation to one another by bringing the first jaw member **110** and the second jaw member **120** into clamped engagement with an alignment spacer **400**. The alignment spacer **400** is configured to engage the knife channel **145a** of the first jaw member **110** and the knife channel **145b** of the second jaw member **120**. The method also includes coupling the first jaw member **110** to the second jaw member **120**.

In some embodiments of the above-described method of manufacturing a matched pair of opposing jaw members **110** and **120**, aligning the sealing plates **112** and **122** in relation to one another includes aligning the knife channel **145a** of the first jaw member **110** and the knife channel **145b** of the second jaw member **120** in a direction along the longitudinal axis “A-A” of the end-effector assembly **100** and in a direction substantially transverse to the longitudinal axis “A-A”.

In some embodiments, assembling the first jaw member **110** includes electrically-coupling an electrical lead **104** to the first sealing plate **112** and overmolding a first insulator member **134** onto the first sealing plate **112**. In some embodiments, assembling the first jaw member **110** may further include coupling a first support structure **118** to the first insulator member **134**. In some embodiments, coupling the first support structure **118** to the first insulator member **134** includes depositing a bonding material **60** within a bonding region **116** disposed between the first insulator member **134** and the first support structure **118**.

In some embodiments, one or more boss members **117** associated with the first insulator member **134** and/or one or one or more boss members **127** associated with the second insulator member **144** may be configured to be crushable or collapsible or otherwise deformable to allow the alignment spacer **400** to set the jaw gap (e.g., gap “G” disposed between the inner-facing surfaces of the jaw members **110**

and **120** shown in FIGS. **3** and **14**). In turn, the height “H₄” of the bonding region **116** may vary depending on the deformation of one or more boss members **117**, and/or the height “H₅” (FIG. **11**) of the bonding region **126** may vary depending on the deformation of one or more boss members **127**.

In accordance with an embodiment of the present disclosure, a method of manufacturing a matched pair of opposing jaw members **110** and **120** of an end-effector assembly **100** includes assembling a first jaw member **110**, including coupling an electrical lead **104** to a first sealing plate **112**, coupling (e.g., overmolding) a first insulator member **134** onto the first sealing plate **112**, and coupling a first support structure **118** to the first insulator member **134**. The method includes assembling a second jaw member **120**, including coupling (e.g., overmolding) a second insulator member **144** onto a second sealing plate **122**, and coupling a second support structure **119** to the second insulator member **144**. The method also includes setting a jaw gap “G” and aligning the first sealing plate **112** and the second sealing plate **122** in relation to one another by bringing the first jaw member **110** and the second jaw member **120** into clamped engagement with an alignment spacer **400**, and movably coupling the first jaw member **110** to the second jaw member **120** while in clamped engagement with the alignment spacer **400**. The alignment spacer **400** is configured to engage a first knife channel **145a** defined by the first insulator member **134** and a second knife channel **145b** defined by the second insulator member **144**.

In accordance with embodiments of the above-described methods of manufacturing a matched pair of opposing jaw members **110** and **120**, aligning the first sealing plate **112** and the second sealing plate **122** in relation to one another includes aligning an elongated slot **125a** of the first sealing plate **112** and an elongated slot **125b** of the second sealing plate **122** in a direction along a longitudinal axis “A-A” of the end-effector assembly **100** and in a direction substantially transverse to the longitudinal axis “A-A”. In some embodiments, bringing the first jaw member **110** and the second jaw member **120** into clamped engagement with the alignment spacer **400** aligns the slot **125a** and the knife channel **145a** of the first jaw member **110** and the slot **125b** and the knife channel **145b** of the second jaw member **120** in a direction along the longitudinal axis “A-A” of the end-effector assembly **100** and in a direction substantially transverse to the longitudinal axis “A-A”.

In accordance with any one of the above-described methods of manufacturing a matched pair of opposing jaw members **110** and **120** of an end-effector assembly **100**, a bonding material **60** may be placed on the first support structure **118** and/or the second support structure **119**. In some embodiments, a bonding material **60** may be placed on a support structure (e.g., first support structure **118**) and the support structure coupled to an insulator member (e.g., first insulator member **134**), after which the alignment spacer **400** may be added with the other jaw member (e.g., second jaw member **120**). In accordance with any one of the above-described methods, the matched pair of opposing jaw members **110** and **120** may be pivotally mounted about a pin configured to permanently join the jaw members. In accordance with any one of the above-described methods, the matched pair of opposing jaw members **110** and **120** may be welded together.

The above-described methods of manufacturing a pair of opposing jaw members of an end-effector assembly may also include releasing the alignment spacer **400** from a matched pair of opposing jaw members **110** and **120**, e.g.,

after releasing the matched pair of opposing jaw members 110 and 120 from a holding fixture. In accordance with any one of the above-described methods, the alignment spacer 400 may be released and removed at any suitable point.

The above-described methods of manufacturing a pair of opposing jaw members may utilize sealing plates and/or support structures fabricated with low manufacturing tolerances, thereby reducing costs, wherein jaw gap, tip bias, and seal-plate alignment may be set by the use of an alignment spacer in conjunction with the use of one or more (deformable) boss members associated with the first insulator member and/or one or more (deformable) boss members associated with the second insulator member.

The above-described end-effector assembly embodiments including any combination of features of the above-described matched pair of opposing jaw members may utilize jaw member components of varied geometries, e.g., lengths and curvatures, such that variously-configured matched pairs of opposing jaw members may be fabricated and assembled into various end-effector configurations, e.g., depending upon design of specialized surgical instruments.

The above-described surgical instrument embodiments may also be configured to work with robotic surgical systems and what is commonly referred to as "Telesurgery." Such systems employ various robotic elements to assist the surgeon in the operating theater and allow remote operation (or partial remote operation) of surgical instrumentation. Various robotic arms, gears, cams, pulleys, electric and mechanical motors, etc. may be employed for this purpose and may be designed with a robotic surgical system to assist the surgeon during the course of an operation or treatment. Such robotic systems may include, remotely steerable systems, automatically flexible surgical systems, remotely flexible surgical systems, remotely articulating surgical systems, wireless surgical systems, modular or selectively configurable remotely operated surgical systems, etc.

The robotic surgical systems may be employed with one or more consoles that are next to the operating theater or located in a remote location. In this instance, one team of surgeons or nurses may prep the patient for surgery and configure the robotic surgical system with one or more of the instruments disclosed herein while another surgeon (or group of surgeons) remotely controls the instruments via the robotic surgical system. As can be appreciated, a highly skilled surgeon may perform multiple operations in multiple locations without leaving his/her remote console which can be both economically advantageous and a benefit to the patient or a series of patients.

The robotic arms of the surgical system are typically coupled to a pair of master handles by a controller. The handles can be moved by the surgeon to produce a corresponding movement of the working ends of any type of surgical instrument (e.g., end effectors, graspers, knives, scissors, etc.) which may complement the use of one or more of the embodiments described herein. The movement of the master handles may be scaled so that the working ends have a corresponding movement that is different, smaller or larger, than the movement performed by the operating hands

of the surgeon. The scale factor or gearing ratio may be adjustable so that the operator can control the resolution of the working ends of the surgical instrument(s).

The master handles may include various sensors to provide feedback to the surgeon relating to various tissue parameters or conditions, e.g., tissue resistance due to manipulation, cutting or otherwise treating, pressure by the instrument onto the tissue, tissue temperature, tissue impedance, etc. As can be appreciated, such sensors provide the surgeon with enhanced tactile feedback simulating actual operating conditions. The master handles may also include a variety of different actuators for delicate tissue manipulation or treatment further enhancing the surgeon's ability to mimic actual operating conditions.

Although embodiments have been described in detail with reference to the accompanying drawings for the purpose of illustration and description, it is to be understood that the disclosed processes and apparatus are not to be construed as limited thereby. It will be apparent to those of ordinary skill in the art that various modifications to the foregoing embodiments may be made without departing from the scope of the disclosure.

What is claimed is:

1. A method of manufacturing an end-effector assembly, the method comprising:
 - positioning an alignment spacer in a first knife channel defined in a first jaw member;
 - positioning the alignment spacer in a second knife channel defined in a second jaw member; and
 - pivotally coupling the first and second jaw members relative to one another in a clamped configuration with the alignment spacer positioned between the first and second jaw members to set a jaw gap distance between the first and second jaw members and align the first and second jaw members relative to one another.
2. The method according to claim 1, wherein positioning the alignment spacer in the first knife channel includes positioning the alignment spacer through a first elongated slot defined in a first seal plate of the first jaw member, and wherein positioning the alignment spacer in the second knife channel includes positioning the alignment spacer through a second elongated slot defined in a second seal plate of the second jaw member.
3. The method according to claim 2, wherein pivotally coupling the first and second jaw members relative to one another in the clamped configuration includes setting the jaw gap distance between the first and second jaw members and aligning the first and second seal plates relative to one another.
4. The method according to claim 1, wherein pivotally coupling the first and second jaw members relative to one another in the clamped configuration includes the jaw members being tip biased.
5. The method according to claim 1, further comprising releasing the alignment spacer from the first and second jaw members after pivotally coupling the first and second jaw members relative to one another.

* * * * *