



EUROPEAN PATENT SPECIFICATION

- ④⑤ Date of publication of patent specification : **26.08.92 Bulletin 92/35**
- ⑤① Int. Cl.⁵ : **A01N 43/84, // (A01N43/84, 35:10)**
- ②① Application number : **89111597.4**
- ②② Date of filing : **26.06.89**

⑤④ Herbicidal composition.

- | | |
|--|---|
| <p>③① Priority : 27.06.88 JP 160461/88</p> <p>④③ Date of publication of application : 10.01.90 Bulletin 90/02</p> <p>④⑤ Publication of the grant of the patent : 26.08.92 Bulletin 92/35</p> <p>⑧④ Designated Contracting States : BE DE ES FR GB IT NL</p> <p>⑤⑥ References cited : WO-A-87/01699
US-A- 4 640 707</p> | <p>⑦③ Proprietor : SUMITOMO CHEMICAL COMPANY, LIMITED
Kitahama 4-chome 5-33
Chuo-ku Osaka 541 (JP)</p> <p>⑦② Inventor : Yoshida, Ryo
3-10-63, Matsuzono-cho
Misawa-shi Aomori-ken (JP)
Inventor : Mano, Yoshihiro
Toyonaka Apart 231 9-5-1, Honmachi
Toyonaka-shi Osaka-fu (JP)
Inventor : Shibata, Hideyuki
2-14-7, Mefu
Takarazuka-shi Hyogo-ken (JP)</p> <p>⑦④ Representative : Vossius & Partner
Siebertstrasse 4 P.O. Box 86 07 67
W-8000 München 86 (DE)</p> |
|--|---|

EP 0 349 876 B1

Note : Within nine months from the publication of the mention of the grant of the European patent, any person may give notice to the European Patent Office of opposition to the European patent granted. Notice of opposition shall be filed in a written reasoned statement. It shall not be deemed to have been filed until the opposition fee has been paid (Art. 99(1) European patent convention).

Description

The present invention relates to a herbicidal composition. More particularly, it relates to a herbicidal composition comprising as the active ingredients (a) 2-[7-fluoro-3,4-dihydro-3-oxo-4-(2-propynyl)-2H-1,4-benzoxazine-6-yl]-4,5,6,7-tetrahydro-1H-isoindole-1,3(2H)-dione (hereinafter referred to as "Compound (I)") of the formula:

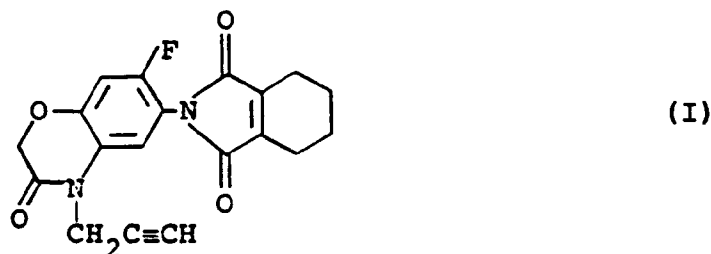

and (b) 2-[[*E*]-3-chloroallyloxyimino]propyl]-5-(2-ethylthiopropyl)-3-hydroxycyclohex-2-enone (hereinafter referred to as "clethodim") of the formula:

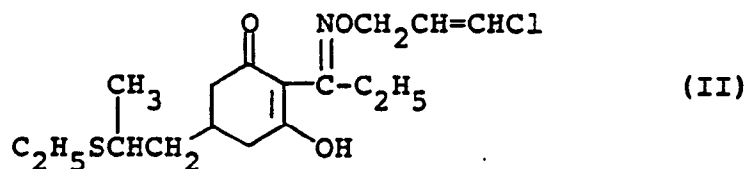

A great number of chemicals having a herbicidal activity have been used to exterminate or control the undesired vegetation of weeds in agricultural and non-agricultural fields. Since, however, weeds are diversified in kinds and their growth extends over a long period of time, the herbicidal effects of conventional herbicidal agents are quite restricted in general. Consequently, the appearance of any herbicidal agent which exerts a strong herbicidal activity against a wide variety of weeds without any material phytotoxicity to crop plants has been highly demanded.

Besides, no-till cultivation has recently been developed for saving labor work, extending a cultivation period, preventing soil decrease, etc. Because of this reason, there is a demand on herbicides which exert a distinct herbicidal activity in foliar treatment, maintain a prolonged herbicidal efficacy in soil treatment and show a prominent selectivity to crop plants.

As the result of an extensive study, it has now been found that the associated use of Compound (I) and clethodim as the active ingredients produces a highly enhanced herbicidal activity against a wide variety of weeds in agricultural and non-agricultural fields. In comparison with the sole use of each of the active ingredients, enhancement of the herbicidal potency on such associated use is remarkable so that the active ingredients may be applied in smaller dosages. Further, the weed-control spectrum is greatly enlarged. Thus, a clear and definite synergistic effect is observed in said associated use. They can be used with high safety for no-till cultivation of crop plants such as soybean and peanut.

The herbicidal composition of the invention can exterminate or control a variety of weeds, of which examples are broad-leaved weeds such as wild buckwheat (*Polygonum convolvulus*), pale smartweed (*Polygonum lapathifolium*), curly dock (*Rumex crispus*), common purslane (*Portulaca oleracea*), common chickweed (*Stellaria media*), common lambsquarters (*Chenopodium album*), slender amaranth (*Amaranthus gracilis*), redroot pigweed (*Amaranthus retroflexus*), radish (*Raphanus sativus*), wild mustard (*Sinapis arvensis*), shepherdspurse (*Capsella bursa-pastoris*), hemp sesbania (*Sesbania exaltata*), sicklepod (*Cassia obtusifolia*), velvetleaf (*Abutilon theophrasti*), prickly sida (*Sida spinosa*), field pansy (*Viola arvensis*), catchweed bedstraw (*Galium aparine*), ivyleaf morningglory (*Ipomoea hederacea*), tall morningglory (*Ipomoea purpurea*), field bindweed (*Convolvulus arvensis*), purple deadnettle (*Lamium purpureum*), henbit (*Lamium amplexicaure*), jimsonweed (*Datura stramonium*), black nightshade (*Solanum nigrum*), persian speedwell (*Veronica persica*), common cocklebur (*Xanthium strumarium*), common sunflower (*Helianthus annuus*), scentless chamomile (*Matricaria perforata*), corn marigold (*Chrysanthemum segetum*) and Japanese mugwort (*Artemisia princeps*); Gramineae weeds such as Japanese millet (*Echinochloa frumentacea*), barnyardgrass (*Echinochloa crus-gal-*

li), green foxtail (*Setaria viridis*), large crabgrass (*Digitaria sanguinalis*), annual bluegrass (*Poa annua*), meadow foxtail (*Alopecurus pratensis*), blackgrass (*Alopecurus myosuroides*), water foxtail (*Alopeculus geniculatus*), oats (*Avena sativa*), wild oats (*Avena fatua*), johnsongrass (*Sorghum halepense*), quackgrass (*Agropyron repens*), downy brome (*Bromus tectorum*) and bermudagrass (*Cynodon dactylon*); Commelinaceae weeds such as asiatic dayflower (*Commelina communis*); Cyperaceae weeds such as rice flatsedge (*Cyperus iria*) and purple nutsedge (*Cyperus rotundus*), etc.

Compound (I) is known to exert a herbicidal activity (US-A-4,640,707). Clethodim is also known as herbicide (British Crop Protection Conference-Weeds, Abstract, p. 49-54). However, the associated use of Compound (I) and clethodim has never been attempted, and the production of any synergistic effect on such associated use has never been expected.

The proportion of Compound (I) and clethodim as the active ingredients in the composition of the invention may vary within a considerable broad range. Generally, however, clethodim may be used in an amount of about 0.1 to 20 parts by weight, preferably of about 0.2 to 10 parts by weight, more preferably of about 0.5 to 10 parts by weight, especially of about 1.5 to 10 parts by weight, to one part by weight of Compound (I).

In addition to the above active ingredients, the composition may contain a solid or liquid carrier or diluent. Any surface active or auxiliary agent may also be incorporated therein. Thus, the composition may be formulated in any conventional preparation form such as emulsifiable concentrate, wettable powder or suspension. The total content of the active ingredients in the composition may be from about 1 to 90 % by weight, preferably from about 2 to 80 % by weight.

As the solid carrier or diluent, there may be used e.g. kaolin clay, attapulgit clay, bentonite, terra alba, pyrophyllite, talc, diatomaceous earth, calcite, wallnut-shell powder, urea, ammonium sulfate and synthetic hydrated silica.

Examples of the liquid carrier or diluent are aromatic hydrocarbons (e.g. xylene, methyl-naphthalene), alcohols (e.g. isopropanol, ethylene glycol, cellosolve), ketones (e.g. acetone, cyclohexanone, isophorone), vegetable oils (e.g. soybean oil, cotton-seed oil), dimethylsulfoxide, acetonitrile and water.

The surface active agent used for emulsification, dispersion or spreading may be any of the anionic and non-ionic type of agents. Examples of the surface active agent include alkylsulfates, alkylarylsulfonates, dialkylsulfosuccinates, phosphates of polyoxyethylenealkylaryl ethers, polyoxyethylene alkyl ethers, polyoxyethylene alkylaryl ethers, polyoxyethylene polyoxypropylene block copolymers, sorbitan fatty acid esters and polyoxyethylene sorbitan fatty acid esters. Examples of the auxiliary agent include ligninsulfonates, sodium alginate, polyvinyl alcohol, gum arabic, CMC (carboxymethyl cellulose) and PAP(isopropyl acid phosphate).

Practical embodiments for preparation of the composition are illustratively shown in the following Formulation Examples wherein part(s) are by weight.

Formulation Example 1

Fifteen parts of Compound (I), 30 parts of clethodim, 3 parts of calcium ligninsulfonate, 2 parts of sodium laurylsulfate and 50 parts of synthetic hydrated silica are well mixed while being powdered to obtain a wettable powder.

Formulation Example 2

One part of Compound (I), 1 part of clethodim, 0.5 part of polyoxyethylene sorbitan monooleate, 0.5 part of CMC and 97 parts of water are mixed and pulverized until the particle size becomes less than 5 microns to obtain a suspension.

Formulation Example 3

7.27 parts of Compound (I), 72.73 parts of clethodim, 3 parts of calcium ligninsulfonate, 2 parts of sodium laurylsulfate and 15 parts of synthetic hydrated silica are well mixed while being powdered to obtain a wettable powder.

A composition comprising Compound (I) and clethodim thus formulated is useful for post-emergence control of undesired weeds by foliar treatment, for example. Further, in order to improve the herbicidal activity, the composition may be used together with other herbicides. Besides, it may be used in combination with insecticides, acaricides, nematocides, fungicides and plant growth regulators. Due to the broad herbicidal spectrum, it may be also effective as the herbicide to be applied in plowed fields, non-plowed fields, borders for rice fields, orchards, pasture lands, lawns, forests and non-agricultural fields.

The dosage of the active ingredients may vary depending on the mixing ratio, the formulation used, the crop and weed species, the prevailing weather conditions and the soil involved. In general, however, the total amount of Compound (I) and clethodim is favored to be within a range of about 50 to 2000 grams per hectare. More specifically, the total amount of the active ingredients therein may be within a range of about 50 to 1000 grams, preferably within a range of about 100 to 500 grams, per hectare.

In case of the composition being formulated into a wettable powder or a suspension, it is normally diluted with water and applied at a volume of about 100 to 1000 liters per hectare to the area where extermination of weeds is desired. The dilution may further contain, in addition to the above mentioned surface active agent, any spreading or auxiliary agent such as polyoxyethylene resin acid esters, ligninsulfonates, abietic acid, dinaphthylmethanedisulfonates, paraffin and petroleum oil.

The practical herbicidal activity of the composition of the invention will be explained in further detail with reference to the following Test Examples wherein the growth controlling percentage (%) was determined by weighing the aerial parts of the test plants (fresh weight) and making calculation according to the following equation:

15

$$\text{Growth controlling percentage (\%)} = \left\{ 1 - \frac{\text{Fresh weight of test plant in treated plot}}{\text{Fresh weight of test plant in untreated plot}} \right\} \times 100$$

20

Test Example 1

25

Seeds of meadow foxtail and annual bluegrass were sowed in a Wagner's pots (inner diameter, 16 cm; height, 19 cm) filled with upland field soil, and cultivated for 40 days outdoors. A designated amount of the composition in the form of a wettable powder formulated according to Formulation Example 1 was diluted with water containing a spreading agent and sprayed over the foliage of the test plants at a spray volume of 500 liters per hectare by the aid of a small hand sprayer. The spreading agent as used was a surfactant containing dialkylsulfosuccinate and added to water in an amount of 0.5 % (v/v) in regard to the total dilution. At the time of the treatment, meadow foxtail and annual bluegrass had respectively about 25 cm and 10 cm in height. The plants were cultivated outdoors for 21 days after the treatment, and the growth controlling percentage was observed. The results are shown in Tables 1 and 2.

35

Table 1

40

45

50

		Growth controlling percentage of meadow foxtail (%)							
		Compound (I) (g/ha)							
		0	6.3	12.5	25	50	100	400	800
Cletho- dim (g/ha)	0	0	0	4	10	18	30	79	92
	12.5	12	25	46	56	66	80		
	25	29	43	65	79	87	90		
	50	50	70	89	96	100	100		
	100	78	93	100	100	100	100		
	200	92	100	100	100	100	100		

55

Table 2

		Growth controlling percentage of annual bluegrass (%)							
		Compound (I) (g/ha)							
		0	6.3	12.5	25	50	100	400	800
Cletho- dim (g/ha)	0	0	0	3	8	17	35	87	96
	12.5	10	12	37	41	50	63		
	25	27	40	69	73	85	91		
	50	40	63	79	93	97	100		
	100	73	90	100	100	100	100		
	200	90	100	100	100	100	100		

Test Example 2

Sandy plowed fields were turned up and, after border building, plotted into blocks of 3 m² each. Seeds of annual bluegrass, meadow foxtail, downy brome, catchweed bedstraw, persian speedwell and common chickweed were sowed therein, followed by cultivation for 130 days. The plants grown in heights of about 5 to 30 cm were treated with the test composition prepared in the same manner as in Test Example 1. The plants were cultivated for 21 days after the treatment, and the growth controlling activity was observed. The results are shown in Table 3.

5
10
15
20
25
30
35
40
45
50
55

Table 3

Active ingredient	Dosage (g/ha)	Growth controlling percentage (%)						
		Annual bluegrass	Meadow foxtail	Downy brome	Catchweed bedstraw	Persian speedwell	Common chickweed	
Compound (I)	30	9	7	4	80	97	90	
	60	18	20	17	92	100	99	
	160	40	36	33	100	100	100	
Clethodim	50	36	46	53	0	0	0	
	100	70	77	80	0	0	0	
	160	82	90	95	0	0	0	
Compound (I) + Clethodim	30 + 50	90	97	95	97	100	98	
	60 + 50	98	100	100	100	100	100	
	30 + 100	100	100	100	100	100	100	
	60 + 100	100	100	100	100	100	100	

Test Example 3

5 Winter wheats conventionally grown by stripe seeding cultivation in level row were harvested, and seeds
of soybean were sowed between the wheat stubbles by drill seeding. Three days thereafter and before germi-
nation of soybean, a designated amount of the composition in the form of a wettable powder formulated accord-
ing to Formulation Example 1 was diluted with water containing a spreading agent (80 % of paraffin-based
petroleum oil and 20 % of polyoxyethylene sorbitan fatty acid ester and sorbitan fatty acid ester) in an amount
of 1 % (v/v) and sprayed uniformly over the top of the weeds remaining in the wheat field and having heights
10 of about 20 to 50 cm by the aid of a small hand sprayer. After 40 days of the treatment, the growth controlling
percentage on the weeds and the phytotoxicity to soybean were observed. The results are shown in Table 4
wherein the results with a mixture of glyphosate and metribuzin were also given for control.

15

20

25

30

35

40

45

50

55

5
10
15
20
25
30
35
40
45
50
55

Table 4

Active ingredient	Dosage (g/ha)	Phyto-toxicity to soy-bean	Growth controlling percentage (%)					
			Against weeds existed before treatment		Against weeds germed after treatment			
			Water fox-tail	Pale smart-weed	Barn-yard-grass	Slender amaranth	Pale smart-weed	
Compound (I) + Clethodim	30 + 60	0	100	100	90	100	100	100
	50 + 100	0	100	100	100	100	100	100
Glyphosate + Metribuzin	1000 + 400	3	100	100	87	100	100	100

The results in Test Example 1 were analyzed according to the isobole (i.e. equivalent efficacy line) method [Vol. 3, Herbicides, pages 109 - 111 (1981) in "Noyaku Jikkenho" (Methods in Pesticide Science) edited by Junichi Fukami et al., Soft Science Inc., Tokyo] based on the Tammes's method [Tammes, P.M.L.: Neth. J. Plant Path., 70, 73 - 80 (1964)]. Namely, several combinations of the compositions having different mixing ratios of Compound (I) and clethodim but exerting the same level of growth control effect, for example, 90 % growth control, were plotted in a graph so as to readily determine a synergistic effect, an arithmetic effect or a competitive effect. In case of exhibiting the synergistic effect, the equivalent efficacy line as plotted is shown below the arithmetic efficacy line.

Explaining further in detail with reference to the accompanying drawings, Figs. 1 and 2 wherein the ordinate indicates the dosage of clethodim and the abscissa indicates the dosage of Compound (I) show that the equivalent efficacy line (i.e. solid line) of 90 % growth control of meadow foxtail or annual bluegrass is located below the arithmetic efficacy line (i.e. dotted line), from which it is understood that the associated use of Compound (I) and clethodim in a certain mixing ratio produces a synergistic effect.

Claims

1. A herbicidal composition which exhibits synergistic herbicidal activity and which comprises as the active ingredients (a) 2-[7-fluoro-3,4-dihydro-3-oxo-4-(2-propynyl)-2H-1,4-benzoxazine-6-yl]-4,5,6,7-tetrahydro-1H-isoindole-1,3(2H)-dione and (b) 2-[[[E]-3-chloroallyloxyimino]propyl]-5-(2-ethylthiopropyl)-3-hydroxycyclohex-2-enone (clethodim), and an inert carrier or diluent.
2. The composition according to claim 1, wherein the weight proportion of the components (a) and (b) is from 1 : 0.1 to 1 : 20.
3. A method for controlling weeds which comprises applying a herbicidally effective amount of the composition according to claim 1 to the weeds.
4. The method according to claim 3, wherein the total amount of the components (a) and (b) is from 50 to 2000 grams per hectare.
5. A process for preparing a herbicidal composition which exhibits synergistic herbicidal activity and which comprises mixing (a) 2-[7-fluoro-3,4-dihydro-3-oxo-4-(2-propynyl)-2H-1,4-benzoxazine-6-yl]-4,5,6,7-tetrahydro-1H-isoindole-1,3(2H)-dione and (b) 2-[[[E]-3-chloroallyloxyimino]propyl]-5-(2-ethylthiopropyl)-3-hydroxycyclohex-2-enone (clethodim) with an inert carrier or diluent.

Patentansprüche

1. Herbizides Mittel, das eine synergetische Herbizidaktivität zeigt und als Wirkstoffe (a) 2-[7-Fluor-3,4-dihydro-3-oxo-4-(2-propynyl)-2H-1,4-benzoxazin-6-yl]-4,5,6,7-tetrahydro-1H-isoindol-1,3(2H)-dion und (b) 2-[[[E]-3-Chlorallyloxyimino]-propyl]-5-(2-ethylthiopropyl)-3-hydroxycyclohex-2-enon (Clethodim) sowie einen inerten Träger oder ein Verdünnungsmittel umfaßt.
2. Mittel gemäß Anspruch 1, wobei das Gewichtsverhältnis der Komponenten (a) und (b) von 1 : 0,1 bis 1 : 20 reicht.
3. Verfahren zur Unkrautbekämpfung, das die Anwendung einer herbizid wirksamen Menge des Mittels gemäß Anspruch 1 gegen die Unkräuter umfaßt.
4. Verfahren gemäß Anspruch 3, wobei die gesamte Menge der Komponenten (a) und (b) von 50 bis 2000 g/ha reicht.
5. Verfahren zur Herstellung eines herbiziden Mittels, das eine synergistische Herbizidaktivität zeigt und das das Mischen von (a) 2-[7-Fluor-3,4-dihydro-3-oxo-4-(2-propynyl)-2H-1,4-benzoxazin-6-yl]-4,5,6,7-tetrahydro-1H-isoindol-1,3(2H)-dion und (b) 2-[[[E]-3-Chlorallyloxyimino]-propyl]-5-(2-ethylthiopropyl)-3-hydroxycyclohex-2-enon (Clethodim) mit einem inerten Träger oder Verdünnungsmittel umfaßt.

Revendications

- 5
1. Composition herbicide qui manifeste une activité herbicide synergique et qui comprend, à titre d'ingrédients actifs, (a) la 2-[7-fluoro-3,4-dihydro-3-oxo-4-(2-propynyl)-2H-1,4-benzoxazine-6-yl]-4,5,6,7-tétrahydro-1H-isoindole-1,3(2H)-dione et (b) la 2-[[*(E)*-3-chlorallyloxyimino]propyl]-5-(2-éthylthiopropyl)-3-hydroxycyclohex-2-énone (cléthodim), ainsi qu'un diluant, véhicule ou excipient inerte.
 2. Composition suivant la revendication 1, caractérisée en ce que la proportion pondérale des composants (a) et (b) varie de 1:0,1 à 1:20.
 - 10 3. Procédé pour combattre les mauvaises herbes, caractérisé en ce que l'on applique une proportion efficace du point de vue herbicide de la composition suivant la revendication 1 aux mauvaises herbes.
 4. Procédé suivant la revendication 3, caractérisé en ce que la proportion totale des composants (a) et (b) varie de 50 à 2000 grammes par hectare.
 - 15 5. Procédé de préparation d'une composition herbicide qui manifeste une activité herbicide synergique, caractérisé en ce que l'on mélange (a) de la 2-[7-fluoro-3,4-dihydro-3-oxo-4-(2-propynyl)-2H-1,4-benzoxazine-6-yl]-4,5,6,7-tétrahydro-1H-isoindole-1,3(2H)-dione et (b) la 2-[[*(E)*-3-chlorallyloxyimino]propyl]-5-(2-éthylthiopropyl)-3-hydroxycyclohex-2-énone (cléthodim) et un diluant, véhicule ou excipient inerte.
 - 20

25

30

35

40

45

50

55

Fig. 1

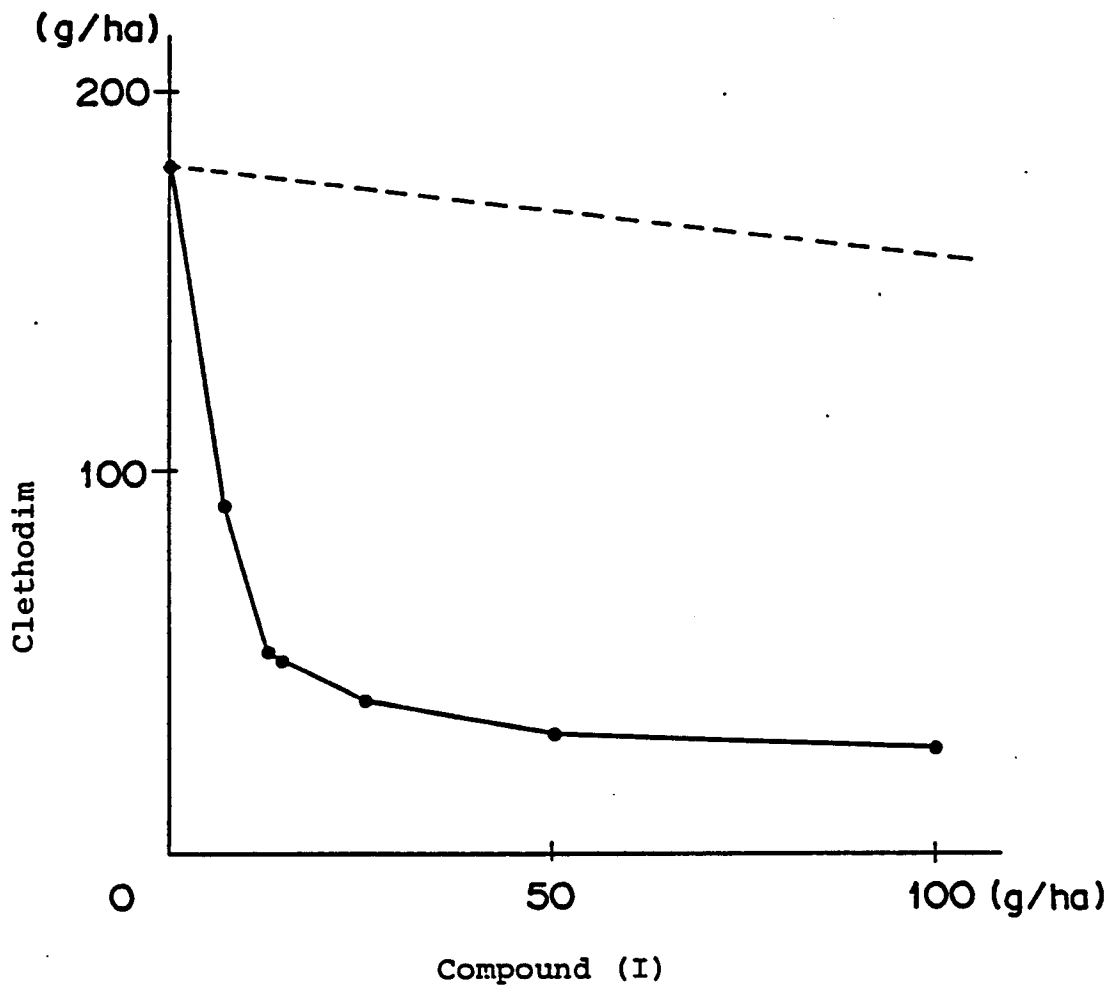

Fig. 2

