

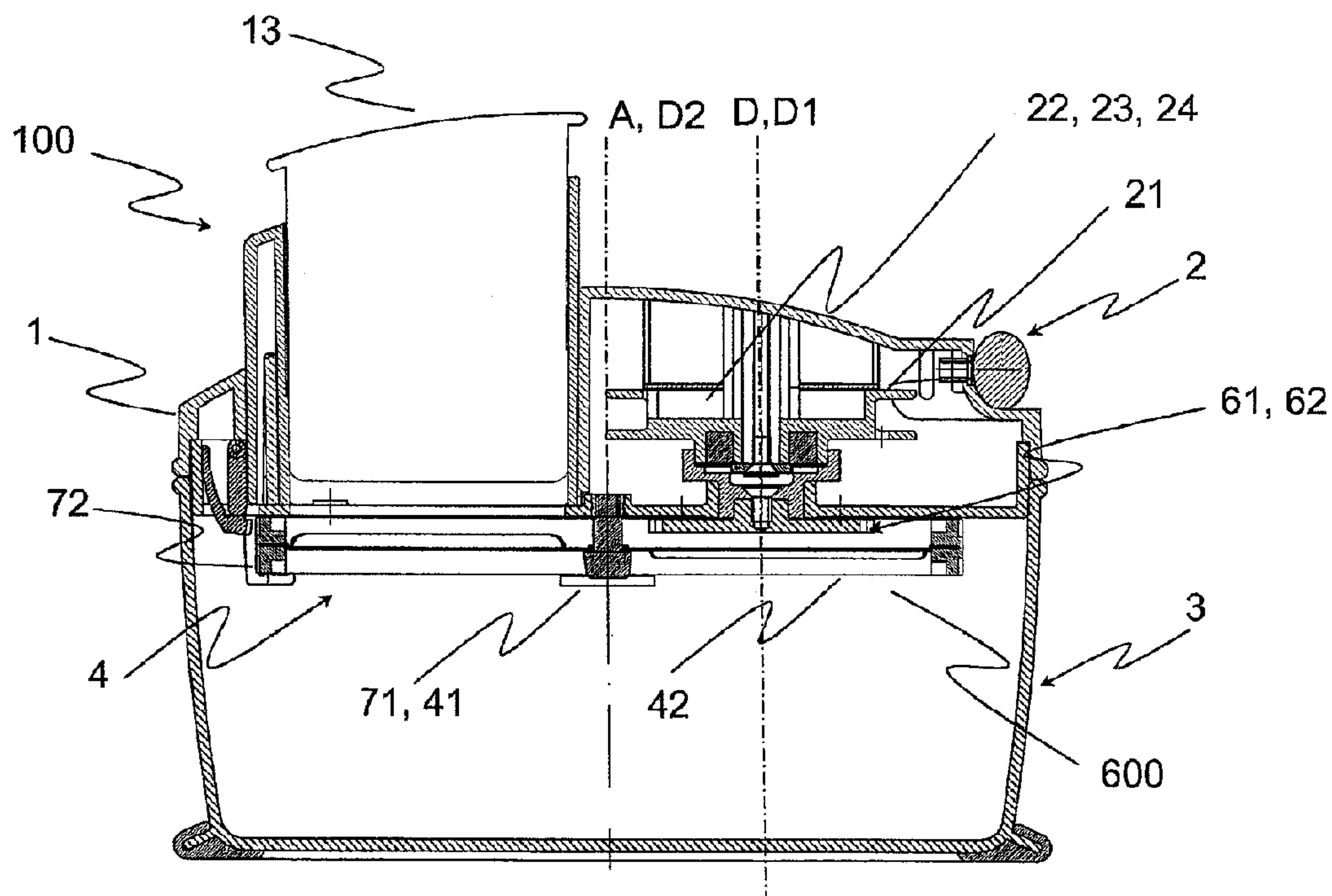

(86) **Date de dépôt PCT/PCT Filing Date:** 2013/07/11
 (87) **Date publication PCT/PCT Publication Date:** 2014/01/16
 (45) **Date de délivrance/Issue Date:** 2018/12/04
 (85) **Entrée phase nationale/National Entry:** 2015/01/12
 (86) **N° demande PCT/PCT Application No.:** EP 2013/064663
 (87) **N° publication PCT/PCT Publication No.:** 2014/009459
 (30) **Priorité/Priority:** 2012/07/12 (CH01075/12)

(51) **Cl.Int./Int.Cl. A47J 43/10** (2006.01),
A47J 43/08 (2006.01), **A47J 43/25** (2006.01)
 (72) **Inventeur/Inventor:**
 HERREN, BRUNO, CH
 (73) **Propriétaire/Owner:**
 SWIZZCUT AG, CH
 (74) **Agent:** GOWLING WLG (CANADA) LLP

(54) **Titre : RAPE CIRCULAIRE**
 (54) **Title: DISC GRATER**



(57) **Abrégé/Abstract:**

The invention relates to a device (100) for processing food. The drive (2) comprises a pull-cord reel (21) having a concentric cut-out section (22) in the interior of which a spring element (23) is arranged, said spring element (23) being actively connected to the pull-cord reel. The working unit (4), which can be set rotating, is driven by the drive (2), the drive unit (4) being arranged such that the externally toothed section (62) of the drive wheel (61) engages the internally toothed section (63) of the drive unit (4) and the working unit (4) is set rotating when the drive (2) is actuated. A blocking element (10), designed to block the drive (2) in a non-operating state, and an unblocking element (11), designed to actuate the blocking element (10) to release the blocked state, contribute to achieving a high degree of operational reliability of the device.

(12) NACH DEM VERTRAG ÜBER DIE INTERNATIONALE ZUSAMMENARBEIT AUF DEM GEBIET DES PATENTWESENS (PCT) VERÖFFENTLICHTE INTERNATIONALE ANMELDUNG

(19) Weltorganisation für geistiges

Eigentum

Internationales Büro

(43) Internationales
Veröffentlichungsdatum

16. Januar 2014 (16.01.2014)



(10) Internationale Veröffentlichungsnummer

WO 2014/009459 A1

(51) Internationale Patentklassifikation:

A47J 43/10 (2006.01) A47J 43/08 (2006.01)

A47J 43/25 (2006.01)

(21) Internationales Aktenzeichen: PCT/EP2013/064663

(22) Internationales Anmeldedatum:

11. Juli 2013 (11.07.2013)

(25) Einreichungssprache: Deutsch

(26) Veröffentlichungssprache: Deutsch

(30) Angaben zur Priorität:

01075/12 12. Juli 2012 (12.07.2012) CH

(71) Anmelder: SWIZZCUT AG [CH/CH]; Dorfstrasse 52, CH-6375 Beckenried (CH).

(72) Erfinder: HERREN, Bruno; Dorfstrasse 52, CH-6375 Beckenried (CH).

(74) Anwalt: RENTSCH PARTNER AG; Fraumünsterstrasse 9, Postfach 2441, CH-8022 Zürich (CH).

(81) Bestimmungsstaaten (soweit nicht anders angegeben, für jede verfügbare nationale Schutzrechtsart): AE, AG, AL, AM, AO, AT, AU, AZ, BA, BB, BG, BH, BN, BR, BW,

BY, BZ, CA, CH, CL, CN, CO, CR, CU, CZ, DE, DK, DM, DO, DZ, EC, EE, EG, ES, FI, GB, GD, GE, GH, GM, GT, HN, HR, HU, ID, IL, IN, IS, JP, KE, KG, KN, KP, KR, KZ, LA, LC, LK, LR, LS, LT, LU, LY, MA, MD, ME, MG, MK, MN, MW, MX, MY, MZ, NA, NG, NI, NO, NZ, OM, PA, PE, PG, PH, PL, PT, QA, RO, RS, RU, RW, SC, SD, SE, SG, SK, SL, SM, ST, SV, SY, TH, TJ, TM, TN, TR, TT, TZ, UA, UG, US, UZ, VC, VN, ZA, ZM, ZW.

(84) Bestimmungsstaaten (soweit nicht anders angegeben, für jede verfügbare regionale Schutzrechtsart): ARIPO (BW, GH, GM, KE, LR, LS, MW, MZ, NA, RW, SD, SL, SZ, TZ, UG, ZM, ZW), eurasisches (AM, AZ, BY, KG, KZ, RU, TJ, TM), europäisches (AL, AT, BE, BG, CH, CY, CZ, DE, DK, EE, ES, FI, FR, GB, GR, HR, HU, IE, IS, IT, LT, LU, LV, MC, MK, MT, NL, NO, PL, PT, RO, RS, SE, SI, SK, SM, TR), OAPI (BF, BJ, CF, CG, CI, CM, GA, GN, GQ, GW, KM, ML, MR, NE, SN, TD, TG).

Veröffentlicht:

— mit internationalem Recherchenbericht (Artikel 21 Absatz 3)

(54) Title: DISK GRATER

(54) Bezeichnung : SCHEIBENREIBE

Fig. 1

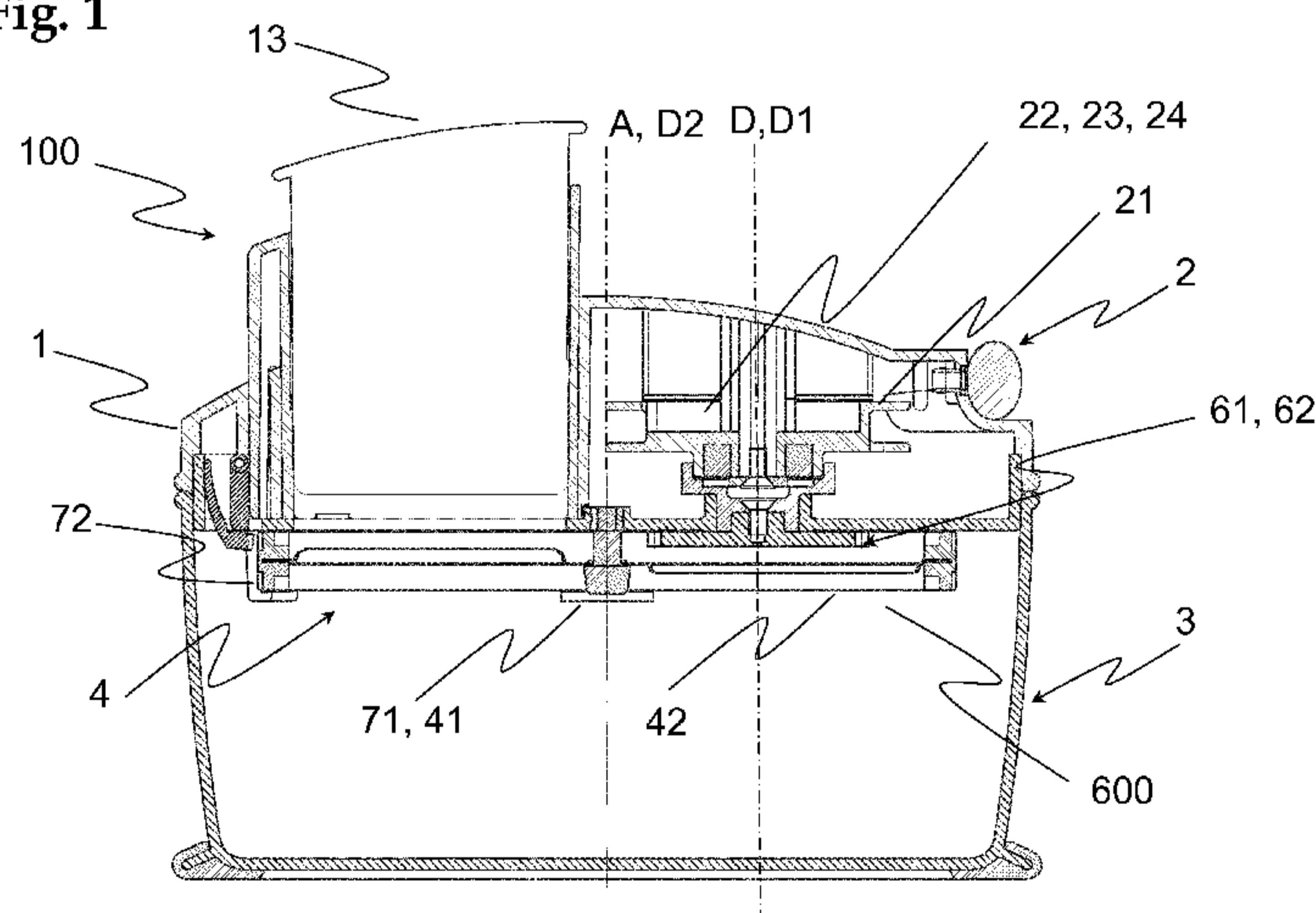

(57) Abstract: The invention relates to a device (100) for processing food. The drive (2) comprises a pull-cord reel (21) having a concentric cut-out section (22) in the interior of which a spring element (23) is arranged, said spring element (23) being actively connected to the pull-cord reel. The working unit (4), which can be set rotating, is driven by the drive (2), the drive unit (4) being arranged such that the externally toothed section (62) of the drive wheel (61) engages the internally toothed section (63) of the drive unit (4) and the working unit (4) is set rotating when the drive (2) is actuated. A blocking element (10), designed to block the drive (2) in a non-operating state, and an unblocking element (11), designed to actuate the blocking element (10) to release the blocked state, contribute to achieving a high degree of operational reliability of the device.

(57) Zusammenfassung:

[Fortsetzung auf der nächsten Seite]

WO 2014/009459 A1 

Es wird ein Gerät (100) zum Bearbeiten von Lebensmitteln vorgeschlagen. Der Antrieb (2) umfasst eine Schnurzugsrolle (21) mit einer konzentrischen Ausnehmung (22), in der innen liegend ein Federelement (23) angeordnet ist, wobei das Federelement (23) in einer Wirkverbindung mit der Schnurzugsrolle steht. Mittels dem Antrieb (2) wird die in eine Drehbewegung versetzbare Arbeitseinheit (4) angetrieben, wobei Arbeitseinheit (4) derart angeordnet ist, dass die Aussenverzahnung (62) des Antriebsrads (61) in die Innenverzahnung (63) der Arbeitseinheit (4) eingreift und bei Betätigung des Antriebs (2) die Arbeitseinheit (4) in eine Drehbewegung versetzt wird. Ein Sperrelement (10) welches dazu eingerichtet ist den Antrieb (2) in einem Nicht-Betriebszustand zu blockieren und ein Entriegelungselement (11), welches dazu eingerichtet ist das Sperrelement (10) zu betätigen um die Blockierung zu lösen tragen zur hohen Betriebssicherheit des Gerätes bei.

DISC GRATER

TECHNICAL FIELD

5 The invention relates to an appliance for processing foodstuffs.

PRIOR ART

The prior art discloses a multiplicity of disc graters or disc mincers which, for
10 example, are marketed either as individual appliances or as additional
appliances for kitchen machines. As a rule, such disc mincers are operated
electrically. They have a filling hopper for the fruit and vegetables to be
comminuted, a short tube with which the fruit and vegetables are pressed into
the filling hopper and which at the same time serves as a safeguard against
15 cutting, and an electric drive for the cutting disc. Depending on the desired
cutting result, the cutting discs can be interchanged appropriately. As an
example of a multiplicity of electric disc mincers, at this point the electric mincer
OPTUS Z1 from the OPTUS company may be mentioned. Manually operated
appliances which are of substantially identical construction to those which are
20 electrically operated and have a crank drive are known, for example from the
Zyliss company. The disadvantage with the crank drives is that the cutting disc
can frequently only be driven with a low torque and, as compared with an
electric drive, only substantially lower rotational speeds can be achieved. As a
result, in the case of hard or fibrous material to be cut, only moderate results
25 can be achieved. The material to be cut is either carried along by the blades of
the cutting disc and not cut up, or blocking of the cutting disc occurs.

SUMMARY OF THE INVENTION

The object of the invention is therefore to provide a manually operated
5 appliance for processing foodstuffs which does not have the aforementioned
disadvantages.

According to the invention, for this purpose an appliance having an upper part,
a drive and preferably a lower part with working container and a drive unit that
10 can be driven by means of the drive and made to rotate is provided. The drive
is operatively connected to the working unit. The working unit is a shaped
cutting means, for example a cutting or mincing disc. Also conceivable are
cutting blades for chopping or fingers for kneading.

15 The drive comprises a pull-cord roller having a concentric recess, in which there
is arranged a spring element located on the inside, the spring element being
operatively connected to the pull-cord roller. As a result of arranging the spring
element in the concentric recess in the pull-cord roller, the overall height of the
appliance can be reduced accordingly and thus the risk of tilting during manual
20 activation of the pull cord can be reduced.

The spring element, preferably a spiral spring, is connected to the pull-cord
roller in such a way that when the drive is actuated in a first direction of rotation
– therefore when there is a pull on the pull cord – the spring element is
25 preloaded and, after the pull cord has been released, the spring element
expands again and in the process rotates the pull-cord roller in the opposite

direction. In a preferred embodiment of the invention, the drive is arranged in the upper part of the appliance. The pull-cord roller, measured with respect to a central axis of the appliance, is arranged parallel to and at a distance from this central axis. The cord of the pull-cord roller is provided with a handle. The cord
5 emerges from the upper part of the appliance, opposite a foodstuffs feed device. This exit point, depending on a geometric shape of the upper part, is preferably arranged in such a way that the distance between the central axis A of the appliance and the exit point is at a maximum. This arrangement effects the maximum transmission of force to the working unit and an improved cutting
10 action. In a preferred embodiment, it is a manual drive.

The appliance according to the invention has a drive which, in a preferred embodiment, comprises a drive wheel with external tothing. The working unit has corresponding internal tothing. The drive wheel is arranged in relation to
15 the working unit in such a way that the external tothing of the drive wheel engages in the internal tothing of the working unit. The drive drives the drive wheel and, as a result of the interengagement of the external tothing of the drive wheel in the internal tothing of the working unit, the working unit is made to rotate.

20

The drive wheel can be driven by any desired drive. In a preferred embodiment, it is a manual drive, for example a manual drive having a pull-cord roller.

The advantage with this arrangement is, for example, that the appliance manages with a reduced number of components, since the working unit is moved directly by the drive wheel.

- 5 In a preferred embodiment of the invention, the working unit is mounted such that it can be positioned on at least two bearing elements, the first bearing element being arranged in the centre of the working unit, preferably in a holder provided for the purpose in the working unit.
- 10 Preferably, at least one of the two bearing elements is arranged at a distance from the first bearing element, the distance being defined by a radius of the working unit. At least one of the two bearing elements is fitted to the upper part of the appliance, preferably to the underside of the upper part. In a preferred embodiment, at least one of the two bearing elements is of hook-like design.
- 15 This permits simple replacement of the working unit with simultaneously stable mounting. Particularly preferably, besides the central bearing unit, two or three peripheral, hook-like bearing elements are provided to hold the working unit securely such that it can rotate. In the case of three peripheral hook-like holding elements, these are preferably arranged at 0°, 90° and 180° positions in
- 20 relation to the circumference of the working unit, for example a mincer disc. This ensures that the disc is adequately held, supported and guided and yet can still be introduced without difficulty from one side into the hook-like holding elements and, respectively, removed from the latter.
- 25 In a preferred embodiment of the invention, the working unit is a cutting, grating or mincing disc (generally designated a cutting disc below). A carrier ring which

has internal tothing runs around the periphery of the cutting disc. When the working unit is driven, the drive wheel, which preferably has external tothing, engages in the internal tothing of the carrier ring and in this way drives the cutting disc. The drive force is therefore not introduced into the centre of the cutting or grating disc, as known from the prior art, but transferred from the externally toothed drive wheel to the internal tothing of the cutting disc. This runs around the circumference of the cutting disc on the inner side. One advantage of this arrangement is that more space is available for arranging the foodstuffs feed device and the whole of the radius of the cutting or mincing disc can be provided for cutting. Furthermore, there is sufficient space available to provide still further wheels beside the drive wheel for an additional transmission ratio.

In a preferred embodiment of the invention, the cutting disc has a first side with a first cutting blade or cutter arrangement and a second side with a second cutting blade or cutter arrangement. The internally toothed carrier ring is arranged symmetrically in relation to the cutting disc, the cutting disc representing the plane of symmetry. The advantage with this arrangement is that two different cutting, mincing or grating products can be produced with one cutting disc. The cutting discs according to the present invention are preferably produced from steel sheet with a material thickness of 0.3 to 0.6 mm, preferably 0.4 mm.

The first and second cutter or cutting blade arrangement preferably involves, for example, a variable number of individual cutting knives, blades or cutters, preferably two to six per side, which make it possible to cut material to be cut

into slices, sticks, Julienne or other shapes. It has proven to be particularly advantageous to produce the cutters directly by means of shaping from the disc material. By applying a high pressure, the cutters are punched or deep-drawn out of the disc in the desired shape and the actual cutting edge is brought to
5 shape by material flow, so that subsequent grinding of the cutting edge is no longer necessary. The discs can consist, for example, of martensitic chrome steel sheet having a chromium content of 11.5 – 13.5% of the type AISI 430. The radius moulded onto the cutting edge is preferably less than 0.2 mm.

10 In preferred embodiments, a geometric axis of rotation of the drive wheel and a geometric axis of rotation of the working unit are arranged axially parallel to each other. The geometric axis of rotation of the drive wheel intersects the working unit. This arrangement of the drive wheel in relation to the working unit is compact, space-saving and, as a result, when installed in the upper part of
15 the appliance, provides a high level of stylistic freedom.

In a preferred embodiment of the appliance according to the invention, a one-way clutch is also provided, which is equipped to lock in a first direction of rotation and as a result to transmit the force from the pull-cord roller or another
20 primary driven part of the drive to the drive wheel and to set the latter rotating. In a second direction of rotation, the clutch freewheels and uncouples the drive wheel from the reverse rotational movement of the pull-cord roller or another primary driven part of the drive. The advantage with the one-way clutch is that the drive force is transmitted to the drive wheel in the desired direction of
25 rotation and therefore the working means can be driven in the working direction. However, as the pull cord is rolled up, the latter is uncoupled from the working

means and braking or jamming of the cord roller during cutting, grating or mincing of material to be cut is prevented. The one-way clutch can be connected to any kind of drive. In a preferred embodiment, it is a manual pull-cord drive.

5

In a preferred embodiment of the invention, the appliance for processing foodstuffs has a safety device having a locking element which is equipped to lock the working unit in a non-operational state, and an unlocking element which is equipped to actuate the locking element in order to release the locking. The locking element, preferably fitted to the upper part of the appliance, engages in a braking means, the braking means being part of the working unit. In a preferred embodiment, the working unit has tothing, preferably external tothing, and the locking element engages in this tothing.

10 The unlocking element is preferably a foodstuffs feed device comprising at least one hopper and a pusher, the hopper being equipped to actuate the unlocking element.

In a further preferred embodiment, the unlocking element comprises a foodstuffs feed device having a slider and a covering element operatively connected to the slider, the slider being equipped to actuate the unlocking element.

The advantage of the safety device is that the locking element locks the working unit and releases it only when the unlocking element actuates the locking element. The risk of injury to the user is reduced in this way.

25

The appliance according to the invention can be placed on various lower parts or detachably connected to various lower parts. In a preferred embodiment, the lower part is a collecting container. Further embodiments, such as that of a
5 structure on which the appliance according to the invention is placed, are conceivable. The upper part can alternatively or additionally also have form-fitting means peripherally on its underside, with the aid of which it can be placed on a pot or a bowl of suitable size.

10 BRIEF EXPLANATION OF THE FIGURES

The invention is to be explained in more detail below by using exemplary embodiments in conjunction with the drawing, in which:

15 Fig. 1 shows a preferred embodiment of the appliance according to the invention in a sectional illustration,

Fig. 2 shows the upper part of a preferred embodiment of the appliance according to the invention in a sectional illustration,

20

Fig. 3 shows three different views of a cutting disc (plan view (a) of a first side, (b) side view and plan view (c) of a second side),

Fig. 4 shows an embodiment of the appliance having a safety device
25 according to the invention with a preferred unlocking element, and

Fig. 5 shows a preferred embodiment of the cutting appliance having a further security device according to the invention with a further preferred embodiment of the unlocking element.

5 WAYS OF IMPLEMENTING THE INVENTION

Figure 1 illustrates a first preferred embodiment of the appliance 100 according to the invention. The appliance comprises an upper part 1 which is placed on a lower part 3. The appliance 100 also has a working unit 4, which preferably constitutes a cutting disc 8, a foodstuffs feed unit 13 and a drive 2. In a preferred embodiment, the drive 2 comprises a pull-cord roller 21. Arranged in the pull-cord roller 21, concentrically with respect to the axis of rotation D, is a recess 22 in which there is a spring element 23, for example a spiral spring 24. The spring element 23 is operatively connected to the pull-cord roller 21 in such a way that when the drive 2 is actuated in a first direction of rotation, preferably by means of pulling manually, the spiral spring 24 is preloaded and, in a second direction of rotation, the spiral spring 24 is expanded. The preloading and expansion of the spiral spring 24 leads to the working unit 4 being made to rotate via the drive wheel 61. In this preferred embodiment, the pull-cord roller 21 is arranged in such a way with respect to the drive wheel 61 that the axis of rotation D of the pull-cord roller coincides with a geometric axis of rotation D1 of the drive wheel 61. In the preferred embodiment according to Figure 1, the geometric axis of rotation D1 of the drive wheel 61 runs parallel to a geometric axis of rotation D2 of the working unit 4 and, respectively, a central axis A of the appliance 100.

According to the embodiment of Figure 1, the drive wheel 61, which has external tothing 62, is operated by the drive 2. The movement of the drive wheel 61 is not restricted to that of the drive 2. A further possibility (not illustrated) is the use of a crank drive or of an electric drive. If the drive wheel
5 61 is made to rotate, the external tothing 62 of the drive wheel engages in internal tothing 63 of the working unit 4 and, in this way, sets the working unit 4 rotating.

The working unit 4 is preferably mounted such that it can be positioned on at
10 least two bearing elements 71, 72. The first bearing element 71 constitutes a fixing means, for example, which is arranged in a holder 41 in the working unit 4. In a preferred embodiment of the invention, the second bearing element 72 is arranged at a distance from the first bearing element 71, the distance corresponding to the radius 42 of the working unit 4.

15

Figure 2 shows a preferred embodiment of the upper part 1'. The drive 2 is connected to the drive wheel 61 via a one-way clutch 9.

Figure 3(a) shows a first side 81 of a cutting disc 8 according to the invention.
20 The cutting disc 8 constitutes a preferred embodiment of the working unit 4. On the first side 81 there is a first cutting blade arrangement 81', which is formed in such a way, for example, that fruit and vegetables can be cut into slices. In the preferred embodiment according to Figure 3(a), a carrier ring 80, which has internal tothing 63 both on the first side 81 and on a second side 82, runs
25 around the cutting disc (cf. also Figure 3(b), Figure 3(c)). In a preferred embodiment, the cutting disc 8 is fabricated from a metal sheet and the carrier

ring 80 from plastic, the cutting disc 8 and the carrier ring 80 being fabricated as two separate parts. In a further embodiment, the cutting disc 8 and the carrier ring 80 are fabricated in one piece from plastic. The blades of the cutting disc are formed by separate metal inserts.

5

Figure 3(b) shows a side view of the cutting disc 8. The cutting disc 8 has a first side 81 with a first cutting blade arrangement 81' and a second side 82 with a second cutting blade arrangement 82'. The carrier ring 80 is configured in such a way that the internal tothing 63 runs both on the first side 81 and on the
10 second side 82. In a preferred embodiment, the cutting disc 8 can be used on alternate sides, depending on the cutting quality desired.

Figure 3(c) shows a second side 82 of the cutting disc 8 with a second cutting blade arrangement 82', around which the carrier ring 80 having the internal
15 tothing 63 runs.

The first and second cutting blade arrangement 81' and 82' shown in Figures 3(a) to 3(c) shows four cutting knives. The invention is not restricted to a cutting blade arrangement of four cutting knives. In further preferred embodiments,
20 more or fewer than four cutting knives, for example three, can be provided.

Figure 4 shows a preferred embodiment of a safety device 200 according to the invention. The safety device comprises an unlocking element 11 and a locking element 10. In the preferred embodiment according to Figure 4, the locking
25 element 10 is formed as a hook-like element mounted such that it can move and is arranged on the upper part 4 of the appliance. In the state illustrated in

Figure 4, the safety device is unlocked. The hopper 14, which is part of the foodstuffs feed device 13, constitutes the unlocking element 11. The foodstuffs feed device 13 comprises the hopper 14 and the pusher 15 and constitutes a separate unit in relation to the upper part 1. In a preferred embodiment of the invention, the foodstuffs feed device 13 can be plugged onto the upper part 1. Without the foodstuffs feed device 13 plugged on, the locking element 10 engages in the braking means 12 of the working unit 4 and locks the working unit 4. When the hopper 14 is plugged onto the upper part 1 of the appliance 100, the hopper 14 unlocks the locking element 10 and the working unit 4 can be made to rotate with the aid of the drive 2.

Figure 5 shows a further preferred embodiment of the safety device 201 in an unlocked state. In this preferred embodiment, the foodstuffs feed device 13' comprises a slider 16 and a covering element 17. The foodstuffs feed device 13' constitutes a separate unit in relation to the upper part 1.

In a preferred embodiment of the invention, the foodstuffs feed device 13' can be plugged onto the upper part 1'. Without the foodstuffs feed device 13' plugged on, the locking element 10 engages in the braking means 12 of the working unit 4 and locks the working unit 4. When the slider 16 is plugged onto the upper part 1 of the appliance 100, the slider 16 unlocks the locking element 10 and the working unit 4 can be made to rotate with the aid of the drive 2.

List of reference symbols

Appliance	100
Upper part	1, 1'
Foodstuffs feed device	13, 13'
Drive	2
Pull-cord roller	21
Recess	22
Spring element	23
Spiral spring	24
Lower part	3
Working unit	4
Holder	41
Radius	42
Toothing	43
Central axis	A
Axis of rotation of the pull-cord roller	D
Drive wheel	61
External toothing	62
Internal toothing	63
First bearing element	71, 71'
Second bearing element	72, 72'
Cutting disc	8
Carrier ring	80
First side	81
Second side	82
First cutting blade arrangement	81'
Second cutting blade arrangement	82'
One-way clutch	9
Locking element	10
Unlocking element	11
Braking means	12
Hopper	14
Pusher	15
Slider	16
Covering element	17

Geometric axis of rotation of the drive wheel	D1
Geometric axis of rotation of the working unit	D2
Safety device	200

CLAIMS

1. An appliance (100) for processing foodstuffs, having an upper part (1) and a drive (2), placed on a lower part (3), comprising a working unit (4) driven by the drive (2) and made to rotate, wherein a locking element (10) is equipped to lock
5 the working means (4) in a non-operational state, and an unlocking element (11) is equipped to actuate the locking element (10) in order to release the locking, and wherein the unlocking element (11) comprises a foodstuffs feed device (13) comprising a hopper (14) and a pusher (15), the hopper (14) and/or the pusher (15) equipped to actuate the locking element (10).
- 10
2. The appliance (100) according to claim 1, wherein the drive (2) comprises a pull-cord roller (21) and the pull-cord roller (21) includes a concentric recess (22), in which there is arranged a spring element (23) located on the inside, the spring element (23) being operatively connected to the pull-cord roller.
- 15
3. The appliance (100) according to claim 2, wherein, in a first direction of rotation of the pull-cord roller (21), the spring element (23) is preloaded and, in a second direction of rotation, the spring element (23) is expanded and, during the preloading and expansion of the spring element (23), the working unit (4) is made
20 to rotate.
4. The appliance (100) according to claim 2, wherein a central axis (A) of the appliance and an axis of rotation (D) of the pull-cord roller (21) are arranged parallel to each other.

5. The appliance (100) according to claim 2, wherein the spring element (23) comprises a spiral spring (24).
- 5 6. The appliance (100) according to claim 1, wherein the drive (2) is arranged in the upper part (1).
7. The appliance (100) according to claim 1, wherein the drive (2) is arranged opposite a foodstuffs feed device (13).
- 10 8. The appliance (100) according to claim 1, wherein the drive comprises a drive wheel (61) with external tothing (62) and the working unit (4) includes internal tothing (63), the drive wheel (61) being arranged in relation to the working unit (4) in such a way that the external tothing (62) of the drive wheel (61) engages
15 in the internal tothing (63) of the working unit (4) and, when the drive (2) is actuated, the working unit (4) is made to rotate.
9. The appliance according to claim 8, wherein the working unit (4) comprises a cutting disc (8).
- 20 10. The appliance according to claim 9, wherein the cutting disc (8) includes a carrier ring (80) which runs peripherally around the cutting disc (8).
11. The appliance according to claim 10, wherein the carrier ring (80) includes
25 the internal tothing (63).

12. The appliance according to claim 10, wherein the carrier ring (80) is arranged symmetrically in relation to the cutting disc (8), the cutting disc (8) representing the plane of symmetry.
- 5
13. The appliance according to claim 9, wherein the cutting disc (8) includes a first side (81) with a first cutting blade arrangement (81') and a second side (82) with a second cutting blade arrangement (82').
- 10 14. The appliance according to claim 8, wherein a geometric axis of rotation (D1) of the drive wheel (61) and a geometric axis of rotation of the working unit (D2) are arranged axially parallel to each other.
- 15 15. The appliance according to claim 8, wherein the geometric axis of rotation (D1) of the drive wheel intersects the working unit (4).
16. The appliance according to claim 8, wherein a one-way clutch (9) is equipped to set the drive wheel (61) rotating in a first direction of rotation and, in a second direction of rotation, the drive wheel (61) freewheels.
- 20
17. The appliance according to claim 1, wherein the working unit (4) is mounted such that it is positioned on at least two bearing elements (71; 72).

18. The appliance according to claim 17, wherein the first bearing element (71) is arranged in the center of the working unit (4), in a holder (41) provided for the purpose in the working unit (4).
- 5 19. The appliance according to claim 17, wherein the at least second bearing element (72) is arranged at a distance from the first bearing element (71), the distance being defined by a radius (42) of the working unit (4).
20. The appliance according to claim 17, wherein the at least second bearing
10 element (72) is arranged on an underside (11) of the upper part (1).
21. The appliance according to claim 17, wherein the at least one of the two bearing elements (71, 72) is of hook-like design.
- 15 22. The appliance according to claim 1, wherein the locking element (10) engages in a braking means (12), the braking means (12) being part of the working unit (4).
23. The appliance according to claim 22, wherein the braking means (12) is
20 formed as tothing (43), and the locking element (10) engages in this tothing (43).
24. The appliance according to claim 1, wherein the locking element (10) is formed as a hook-like element mounted such that it can move.

25. An appliance (100) for processing foodstuffs, having an upper part (1) and a drive (2), placed on a lower part (3), comprising a working unit (4) driven by the drive (2) and made to rotate, wherein a locking element (10) is equipped to lock the working means (4) in a non-operational state, and an unlocking element (11) is equipped to actuate the locking element (10) in order to release the locking, wherein the unlocking element (11) comprises a foodstuffs feed device (13) comprising a slider (16) and a covering element (17) operatively connected to the slider (16), the slider (16) equipped to actuate the locking element (11).

#1779033

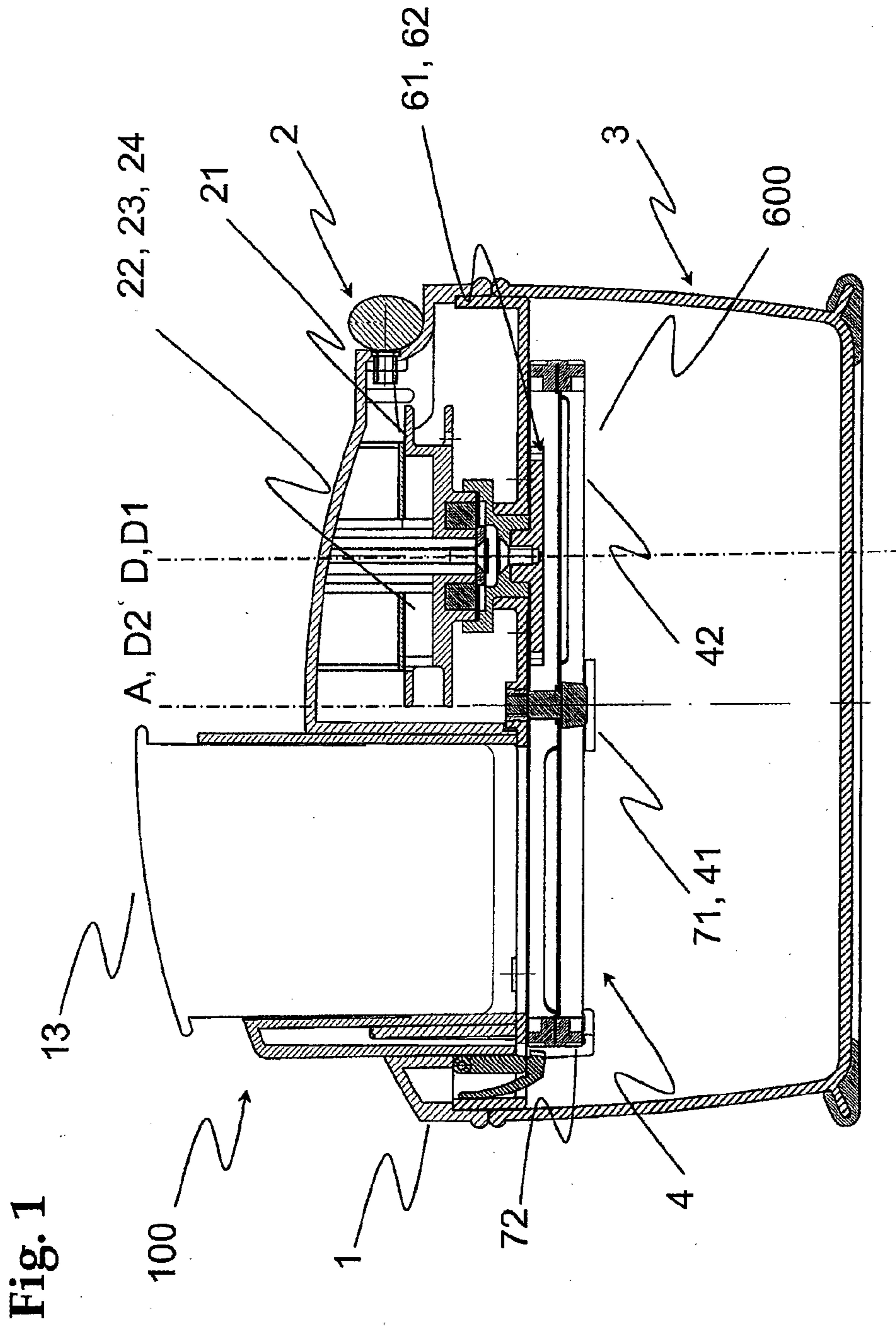

Fig. 2

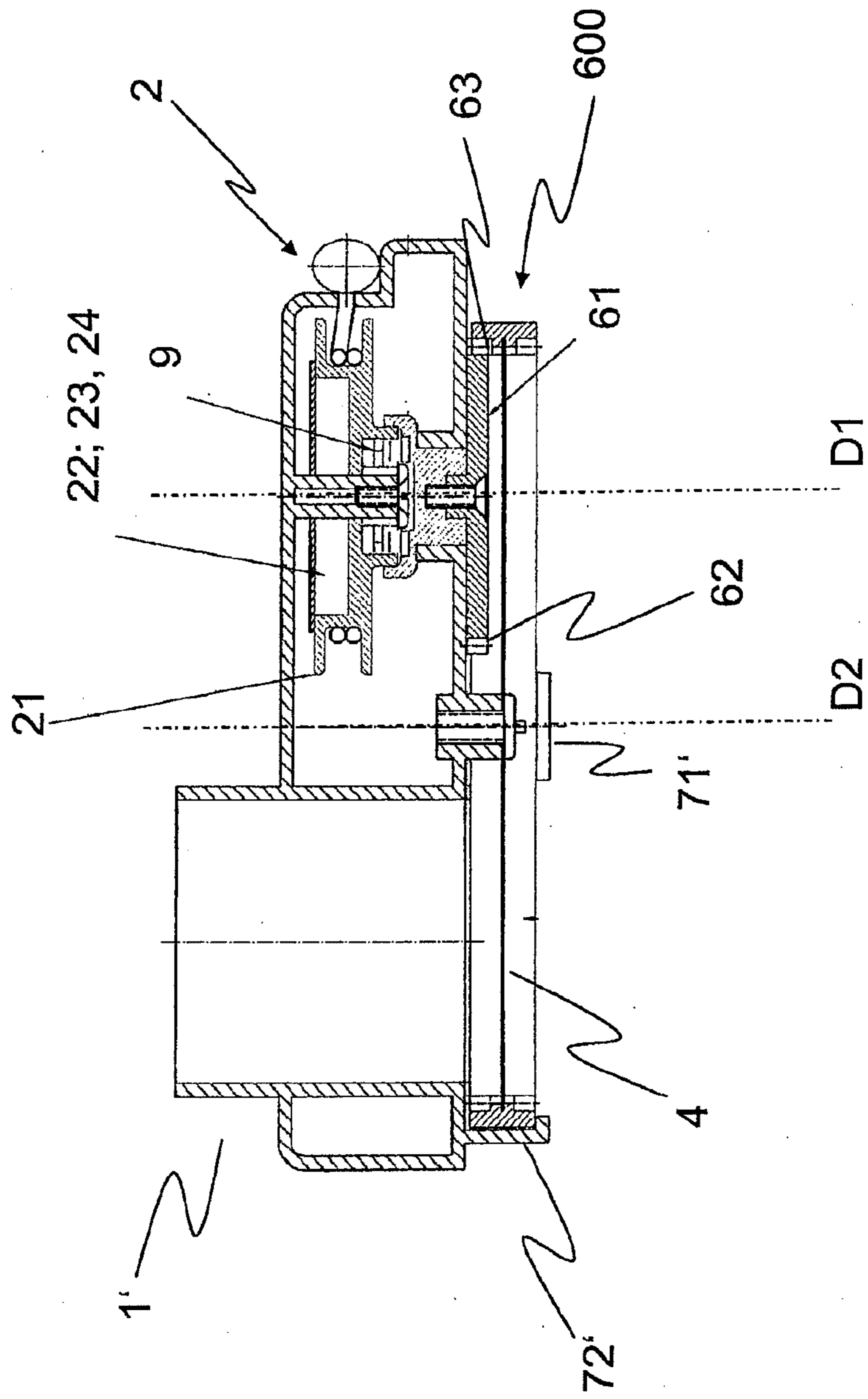

Fig. 3

