

(19) World Intellectual Property Organization  
International Bureau



(43) International Publication Date  
28 November 2002 (28.11.2002)

PCT

(10) International Publication Number  
WO 02/094985 A2

- (51) International Patent Classification<sup>7</sup>: C12N
- (21) International Application Number: PCT/US02/15590
- (22) International Filing Date: 17 May 2002 (17.05.2002)
- (25) Filing Language: English
- (26) Publication Language: English
- (30) Priority Data:  
60/292,591 22 May 2001 (22.05.2001) US  
60/316,115 30 August 2001 (30.08.2001) US
- (71) Applicant (for all designated States except US): **MERCK & CO., INC.** [US/US]; 126 East Lincoln Avenue, Rahway, NJ 07065-0907 (US).
- (72) Inventors; and
- (75) Inventors/Applicants (for US only): **BRUCE, James, E.** [US/US]; 126 East Lincoln Avenue, Rahway, NJ 07065-0907 (US). **TANG, Xiaoting** [CN/US]; 126 East Lincoln Avenue, Rahway, NJ 07065-0907 (US).

- GARSKY, Victor** [US/US]; 126 East Lincoln Avenue, Rahway, NJ 07065-0907 (US). **BRADY, Stephen, F.** [US/US]; 126 East Lincoln Avenue, Rahway, NJ 07065-0907 (US). **LI, Yueming** [US/US]; 126 East Lincoln Avenue, Rahway, NJ 07065-0907 (US). **CHEN-DODSON, Elizabeth** [US/US]; 126 East Lincoln Avenue, Rahway, NJ 07065-0907 (US). **SARDANA, Mohinder** [IN/US]; 126 East Lincoln Avenue, Rahway, NJ 07065-0907 (US). **SHAFER, Jules, A.** [US/US]; 126 East Lincoln Avenue, Rahway, NJ 07065-0907 (US).
- (74) Common Representative: **MERCK & CO., INC.**; 126 East Lincoln Avenue, Rahway, NJ 07065-0907 (US).
- (81) Designated States (national): CA, JP, US.
- (84) Designated States (regional): European patent (AT, BE, CH, CY, DE, DK, ES, FI, FR, GB, GR, IE, IT, LU, MC, NL, PT, SE, TR).

**Published:**  
— without international search report and to be republished upon receipt of that report

[Continued on next page]

(54) Title: BETA-SECRETASE SUBSTRATES AND USES THEREOF

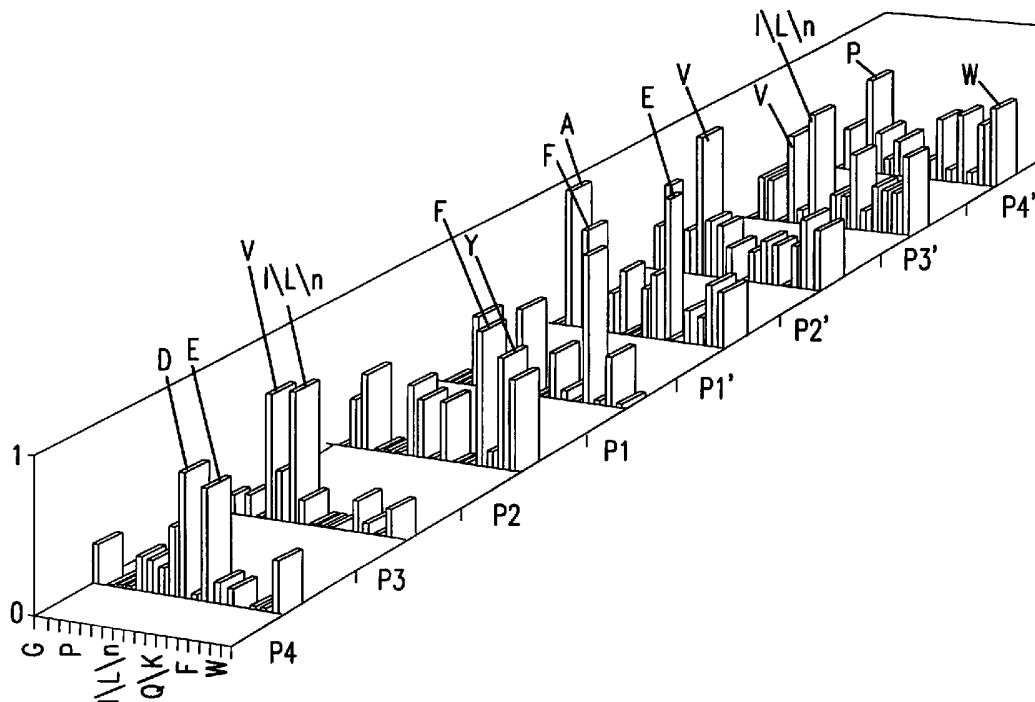

(57) Abstract: The present invention provides synthetic  $\beta$ -secretase peptide substrates useful in various assays for measuring  $\beta$ -secretase activity. Antibodies that recognize the synthetic substrates and uses of the antibodies in various assays are disclosed. The herein disclosed peptide substrates are hydrolyzed at rates substantially faster than the attendant Swedish mutant APP from which the substrate sequences are derived.

WO 02/094985 A2



---

*For two-letter codes and other abbreviations, refer to the "Guidance Notes on Codes and Abbreviations" appearing at the beginning of each regular issue of the PCT Gazette.*

TITLE OF THE INVENTION  
BETA-SECRETASE SUBSTRATES AND USES THEREOF

STATEMENT REGARDING FEDERALLY-SPONSORED R&D

Not applicable.

REFERENCE TO MICROFICHE APPENDIX

Not applicable.

FIELD OF THE INVENTION

The present invention relates generally to the field of neurological and physiological dysfunctions associated with Alzheimer's Disease. More particularly, the invention is concerned with the identification of peptides that act as substrates for  $\beta$ -secretase. The present invention also relates to methods of inhibiting the activity of  $\beta$ -secretase as well as to methods of screening for potential therapeutics for Alzheimer's Disease and to methods of treatment for Alzheimer's Disease. Methods for identifying compounds that modulate the activity of  $\beta$ -secretase are also provided.

BACKGROUND OF THE INVENTION

Few subjects in medicine today arouse the interest of the scientific community and the lay community as does Alzheimer's disease (AD). AD has emerged as the most prevalent form of late-life mental failure in humans. AD is a common dementing brain disorder of the elderly. The key features of the disease include progressive memory impairment, loss of language and visuospatial skills, and behavior deficits. These changes in cognitive function are the result of degeneration of neurons in the cerebral cortex, hippocampus, basal forebrain, and other regions of the brain. Neuropathological analyses of postmortem Alzheimer's diseased brains consistently reveal the presence of large numbers of neurofibrillary tangles in degenerated neurons and neuritic plaques in the extracellular space and in the walls of the cerebral microvasculature. The neurofibrillary tangles are composed of bundles of paired helical filaments containing hyperphosphorylated tau protein (Lee & Trojanowski, 1992, *Curr. Opin. Neurobiol.* 2:653-656). The neuritic plaques consist of deposits of proteinaceous material surrounding an amyloid core (Selkoe, 1994, *Annu. Rev. Neurosci.* 17:489-517).

AD has been estimated to affect more than 4 million people in the United States alone and perhaps 17 to 25 million worldwide. Moreover, the number of sufferers is expected to grow as the population ages. The pathology of AD has been studied extensively for the last 20 years, but it was not until about 15 years ago  
5 that the first molecular handle in understanding this complex degenerative disease was obtained, when the protein sequence of the extracellular amyloid was determined.

The effort to decipher the mechanism of AD has attracted the interest of investigators from diverse biological disciplines, including biochemistry, cell biology, molecular genetics, neuroscience, and structural biology. The eclectic nature  
10 of research approaches to AD and the intensity of scientific interest in the problem have made it increasingly likely that AD will become a premier example of the successful application of biological chemistry to the identification of rational therapeutic targets in a major human disease. Much of the recent progress in elucidating the pathogenesis of AD has centered on the apparent role of the 40-42-  
15 residue amyloid-protein (A $\beta$ ) as a unifying pathological feature of the genetically diverse forms of this complex disorder.

AD is divided into 2 classes: Familial AD, (FAD) which has an early onset and is heritable, and "non-familial", or sporadic AD (SAD), which has no identifiable cause. Although FAD is rare (less than 10% of all AD), the characteristic  
20 clinicopathological features - amyloid plaques, neurofibrillary tangles, synaptic and neuronal loss, and neurotransmitter deficits are apparently indistinguishable from the more common SAD.

The defining neuropathological characteristic of AD is the accumulation of insoluble proteinaceous deposits, known as amyloid plaques, in the  
25 brains of those affected. The presence of these amyloid plaque deposits is the essential observation underpinning the amyloid hypothesis.

Evidence suggests that deposition of amyloid- $\beta$  peptide (A $\beta$ ) plays a significant role in the development of amyloid plaques and the etiology of AD. For example, individuals with mutations in the gene encoding the  $\beta$ -amyloid precursor  
30 protein (APP) from which the A $\beta$  protein is derived invariably develop Alzheimer's disease (Goate et al., 1991, Nature 353:844-846; Mullan et al., 1992, Nature Genet. 1:345-347; Murrell et al., 1991, Science 254:97-99; Van Broeckhoven, 1995, Eur. J. Neurol. 35:8-19). Likewise, autopsies have shown that amyloid plaques are found in the brains of virtually all Alzheimer's patients and that the degree of amyloid plaque

deposition correlates with the degree of dementia (Cummings & Cotman, 1995, Lancet 326:1524-1587).

5 That increased expression and/or abnormal processing of APP is associated with the formation of amyloid plaques and cerebrovascular amyloid deposits, which are one of the major morphological hallmarks of AD has been corroborated from least two sources. The first is that transgenic mice which express altered APP genes exhibit neuritic plaques and age-dependent memory deficits (Games et al., 1995, Nature 373:523-525; Masliah et al., 1996, J. Neurosci. 16:5795-5811; Hsiao et al., 1996, Science 274:99-103).

10 The second body of evidence comes from study of patients suffering from Down's syndrome, who develop amyloid plaques and other symptoms of Alzheimer's disease at an early age (Mann & Esiri, 1989, J. Neurosci. 89:169-179). Because the APP gene is found on chromosome 21, it has been hypothesized that the increased gene dosage which results from the extra copy of this chromosome in  
15 Down's syndrome accounts for the early appearance of amyloid plaques (Kang et al., 1987, Nature 325:733-736; Tanzi et al., 1987, Science 235:880-884). Taken together with the evidence derived from cases of familial Alzheimer's disease, the current data suggest that genetic alterations which result in an increase in A $\beta$  production can induce Alzheimer's disease. Accordingly, since A $\beta$  deposition is an early and  
20 invariant event in Alzheimer's disease, it is believed that treatment which reduces production of A $\beta$  will be useful in the treatment of this disease. Among the processes regulating APP metabolism, the proteolytic cleavage of APP into amyloidogenic or nonamyloidogenic fragments is of special interest.

25 The strongest evidence implicating A $\beta$  in the pathogenesis of AD comes from the observation that A $\beta$  peptides are toxic to neurons in culture and transgenic mice that overproduce A $\beta$  in their brains show significant deposition of A $\beta$  into amyloid plaques and significant neuronal toxicity (Yankner et al., 1989, Science 245:417-420; Frautschy et al., 1991, Proc. Natl. Acad. Sci. USA 88:8362-8366; Kowall et al., 1991, Proc. Natl. Acad. Sci. USA 88:7247-7251). This toxicity is  
30 enhanced if the peptides are "aged" (incubated from hours to days), a procedure that increases amyloid fibril formation. As well, injection of the insoluble, fibrillar form of A $\beta$  into monkey brains results in the development of pathology (neuronal destruction, tau phosphorylation, microglial proliferation) that closely mimics Alzheimer's disease in humans (Geula et al., 1998, Nature Medicine 4:827-831). See

Selkoe, 1994, *J. Neuropathol. Exp. Neurol.* 53:438-447 for a review of the evidence that amyloid plaques have a central role in Alzheimer's disease.

While abundant evidence suggests that extracellular accumulation and deposition of A $\beta$  is a central event in the etiology of AD, recent studies have also proposed that increased intracellular accumulation of A $\beta$  or amyloid containing C-terminal fragments may play a role in the pathophysiology of AD. For example, over-expression of APP harboring mutations which cause familial AD results in the increased intracellular accumulation of C100 in neuronal cultures and A $\beta$ 42 in HEK 293 cells. A $\beta$ 42 is the 42 amino acid long form of A $\beta$  that is believed to be more efficacious at forming amyloid plaques than shorter forms of A $\beta$ . Moreover, evidence suggests that intra- and extracellular A $\beta$  are formed in distinct cellular pools in hippocampal neurons and that a common feature associated with two types of familial AD mutations in APP ("Swedish" and "London") is an increased intracellular accumulation of A $\beta$ 42. Thus, based on these studies and earlier reports implicating extracellular A $\beta$  accumulation in AD pathology, it appears that altered APP catabolism may be involved in disease progression.

APP is an ubiquitous membrane-spanning (type 1) glycoprotein that undergoes a variety of proteolytic processing events. (Selkoe, 1998, *Trends Cell Biol.* 8:447-453). APP is actually a family of peptides produced by alternative splicing from a single gene. Major forms of APP are known as APP695, APP751, and APP770, with the subscripts referring to the number of amino acids in each splice variant (Ponte et al., 1988, *Nature* 331:525-527; Tanzi et al., 1988, *Nature* 331:528-530; Kitaguchi et al., 1988, *Nature* 331:530-532). APP is expressed and constitutively catabolized in most cells.

APP has a short half-life and is metabolized rapidly down two pathways in all cells. The dominant catabolic pathway appears to be cleavage of APP within the A $\beta$  sequence by  $\alpha$ -secretase, resulting in the constitutive secretion of a soluble extracellular domain (sAPP $\alpha$ ) and the appearance of a nonamyloidogenic intracellular fragment (approximately 9 kD), referred to as the constitutive carboxy-terminal fragment (cCTF $\alpha$ ). cCTF $\alpha$  is a suitable substrate for cleavage by  $\gamma$ -secretase to yield the p3 fragment. This pathway appears to be widely conserved among species and present in many cell types (Weidemann et al., 1989, *Cell* 57:115-126; Oltersdorf et al., 1990, *J. Biol. Chem.* 265:4492-4497; and Esch et al., 1990, *Science* 248:1122-1124). In this pathway, processing of APP involves proteolytic cleavage at a site between residues Lys<sub>16</sub> and Leu<sub>17</sub> of the A $\beta$  region while APP is still in the trans-

Golgi secretory compartment (Kang et al., 1987, Nature 325:773-776). Since this cleavage occurs within the A $\beta$  portion of APP, it precludes the formation of A $\beta$ . sAPP $\alpha$  has neurotrophic and neuroprotective activities (Kuentzel et al., 1993, Biochem. J. 295:367-378).

5                    In contrast to this non-amyloidogenic pathway involving  $\alpha$ -secretase described above, proteolytic processing of APP by  $\beta$ -secretase exposes the N-terminus of A $\beta$ , which after  $\gamma$ -secretase cleavage at the variable C-terminus, liberates A $\beta$ . This A $\beta$ -producing pathway involves cleavage of the Met<sub>671</sub>-Asp<sub>672</sub> bond (numbered according to the 770 amino acid isoform) by  $\beta$ -secretase. The C-terminus is actually a  
10 heterogeneous collection of cleavage sites rather than a single site since  $\gamma$ -secretase activity occurs over a short stretch of APP amino acids rather than at a single peptide bond. In the amyloidogenic pathway, APP is cleaved by  $\beta$ -secretase to liberate sAPP $\beta$  and CTF $\beta$ , which CTF $\beta$  is then cleaved by  $\gamma$ -secretase to liberate the harmful A $\beta$  peptide.

15                    Of key importance in this A $\beta$ -producing pathway is the position of the  $\gamma$ -secretase cleavage. If the  $\gamma$ -secretase cut is at residue 711-712, short A $\beta$  (A $\beta$ 40) is the result; if it is cut after residue 713, long A $\beta$  (A $\beta$ 42) is the result. Thus, the  $\gamma$ -secretase process is central to the production of A $\beta$  peptide of 40 or 42 amino acids in length (A $\beta$ 40 and A $\beta$ 42, respectively). For a review that discusses APP and its  
20 processing, see Selkoe, 1998, Trends Cell. Biol. 8:447-453; Selkoe, 1994, Ann. Rev. Cell Biol. 10:373-403. See also, Esch et al., 1994, Science 248:1122.

A $\beta$ , the principal component of amyloid plaques, is a 39-43 amino acid peptide which is capable of forming  $\beta$ -pleated sheet aggregates. These aggregating fibrils are subsequently deposited in the brain parenchyma or in the cerebrovasculature of the Alzheimer's disease victim (Glennner et al., 1984, Biochem. Biophys. Res.  
25 Comm. 120:885-890; Masters et al., 1985, Proc. Natl. Acad. Sci. USA 82:4245-4249).

Reports show that soluble  $\beta$ -amyloid peptide is produced by healthy cells into culture media (Haass et al., 1992, Nature 359:322-325) and in human and animal CSF (Seubert et al., 1992, Nature 359:325-327).

30                    Cleavage of APP can be detected in a number of convenient manners, including the detection of polypeptide or peptide fragments produced by proteolysis. Such fragments can be detected by any convenient means, such as by antibody binding. Another convenient method for detecting proteolytic cleavage is through the use of a chromogenic  $\beta$ -secretase substrate whereby cleavage of the substrate releases  
35 a chromogen, *e.g.*, a colored or fluorescent, product.

Various groups have cloned and sequenced cDNA encoding a protein that is believed to be  $\beta$ -secretase (Vassar et al., 1999, Science 286:735-741; Hussain et al., 1999, Mol. Cell. Neurosci. 14:419-427; Yan et al., 1999, Nature 402:533-537; Sinha et al., 1999, Nature 402:537-540; Lin et al., 2000, Proc. Natl. Acad. Sci. USA 97:1456-1460).  $\beta$ -secretase has been called various names by these groups, e.g., BACE, Asp2, memapsin2.

Much interest has focused on the possibility of inhibiting the development of amyloid plaques as a means of preventing or ameliorating the symptoms of Alzheimer's disease. To that end, a promising strategy is to inhibit the activity of at least one of  $\beta$ - and  $\gamma$ -secretase, the two enzymes that together are responsible for producing  $A\beta$ . This strategy is attractive because, if the formation of amyloid plaques as a result of the deposition of  $A\beta$  is a cause of Alzheimer's disease, inhibiting the activity of one or both of the two secretases would intervene in the disease process at an early stage, before late-stage events such as inflammation or apoptosis occur. Such early stage intervention is expected to be particularly beneficial (see, e.g., Citron, 2000, Molecular Medicine Today 6:392-397).

Thus, it is believed that a drug that could interfere with  $\beta$ -amyloid plaque formation or toxicity may delay or halt the progression of Alzheimer's disease. At present, few suitable *in vitro* systems or methods exist for screening candidate drugs for the ability to inhibit or prevent the production of  $\beta$ -amyloid plaque. The scarcity of such screening methods may, at least in part, result from insufficient understanding of the pathogenic mechanism(s) which cause the conversion of amyloid precursor protein to the  $\beta$ -amyloid peptide, and ultimately to the amyloid plaque.

In view of the anticipated benefits of modulating APP catabolism as a treatment for diseases such as AD, compositions and methods for modulating APP catabolism in APP-containing cells which do not substantially alter the viability of those cells, have been desired and are addressed by the present invention.

For these reasons, it would be desirable to provide methods and systems for screening test compounds for the ability to inhibit or prevent the production of  $A\beta$  from APP. In particular, it would be desirable to base such methods and systems on a metabolic pathway which is involved in such conversion, where the test compound would be able to interrupt or interfere with the metabolic pathway which leads to conversion. In particular, initial methods should utilize *in vitro* systems rather than animal models, so that the methods are particularly suitable for initial screening of test compounds to identify suitable candidate drugs.

## SUMMARY OF THE INVENTION

The present invention features 8-mer peptides that are suitable substrates for  $\beta$ -secretase, particularly human  $\beta$ -secretase. *In vitro* assays for measuring  $\beta$ -secretase activity employing such substrates are also disclosed. The peptide substrates are characterized as comprising at least one  $\beta$ -secretase cleavage site.

In one embodiment, the peptide substrates of the invention, when presented as an immunogen, elicit the production of antibodies which specifically bind to a region of native APP having an amino acid sequence that is substantially homologous to that of any of the disclosed invention peptides. In another embodiment, the antibodies specifically bind the peptide substrates of the invention but do not specifically bind to native APP.

In another aspect of the present invention, antibodies are provided which are specific for an amino terminal fragment or carboxy terminal fragment (a/k/a cleavage product) of one of the peptides listed in Table 1 and/or Table 2 that results from cleavage of the substrates by  $\beta$ -secretase. The antibodies may be polyclonal or monoclonal.

In another aspect, the invention provides antibodies that recognize the synthetic  $\beta$ -secretase cleavage site of any of the 8-mer peptides listed in Table 1 and/or Table 2. In particular, antibodies that do not recognize the  $\beta$ -secretase cleavage site of native APP are provided.

An aspect of the present invention describes a nucleic acid comprising a nucleotide base sequence encoding any of the herein disclosed  $\beta$ -secretase substrates. Preferably, the nucleic acid is contained in an expression vector.

Another aspect of the present invention describes a recombinant cell comprising a nucleic acid encoding any of the disclosed  $\beta$ -secretase substrates or fragments thereof.

Another aspect of the present invention describes a method for assaying  $\beta$ -secretase activity.  $\beta$ -Secretase activity can be obtained from cells producing  $\beta$ -secretase in a solubilized form or in a membrane-bound form. The method can be performed by measuring cleavage product formation resulting from  $\beta$ -secretase substrate cleavage. Measuring can be performed by qualitative or quantitative techniques.

Thus an aspect of the present invention describes a method for measuring the ability of a compound to affect  $\beta$ -secretase activity comprising the steps of: (a) combining together a  $\beta$ -secretase substrate, a test compound, and a preparation comprising  $\beta$ -secretase activity, under reaction conditions allowing for  $\beta$ -secretase activity, and (b) measuring  $\beta$ -secretase activity.

An exemplary method utilizes a reaction system including  $\beta$ -secretase and a peptide substrate of the invention present in initial amounts. The reaction system is maintained under conditions which permit the  $\beta$ -secretase to cleave the peptide substrate into cleavage products. The  $\beta$ -secretase cleavage reaction is monitored by detecting the amount of at least one of the  $\beta$ -secretase cleavage products, where the amount of cleavage product(s) will increase over time as the reaction progresses. Such methods are particularly useful for screening test compounds for the ability to inhibit  $\beta$ -secretase activity. Test compounds are introduced to the reaction system, and the ability of the test compound to inhibit the  $\beta$ -secretase activity is determined based on the ability to decrease the amount of cleavage product produced, usually in comparison to a control where  $\beta$ -secretase mediated cleavage in the reaction system is observed and measured in the absence of test compound(s).

The methods of the present invention allow identification of test substances which inhibit proteolytic cleavage of to disclosed peptide substrates by  $\beta$ -secretase. The methods comprise exposing a peptide of the invention comprising a  $\beta$ -secretase cleavage site to  $\beta$ -secretase in the presence of the test substance under conditions such that the  $\beta$ -secretase would be expected to cleave the peptide substrate into an amino-terminal fragment and a carboxy-terminal fragment in the absence of the test substance. Test substances which inhibit such cleavage are thus identified as having  $\beta$ -secretase inhibition activity. Usually, generation of the amino-terminal fragment and/or the carboxy-terminal fragment is detected by an antibody specific for the carboxy end of the amino-terminal fragment or the amino end of the carboxy-terminal fragment. Alternative methods of detecting the amino-terminal and/or carboxyl-terminal fragments include liquid chromatography/mass spectrometry (LC/MS).

The present invention further comprises methods for inhibiting the cleavage of  $\beta$ -amyloid substrate in cells. Such methods comprise administering to the cells an amount of a compound effective to at least partially inhibit  $\beta$ -secretase activity. Usually, such compounds will be selected by the screening methods

described above. Such compounds, will also find use in inhibiting binding of native or recombinant  $\beta$ -secretase to APP *in vivo*.

The present invention further provides methods for inhibiting the cleavage of  $\beta$ -amyloid precursor protein in mammalian hosts. Such methods  
5 comprise administering to the host an amount of a compound effective to inhibit  $\beta$ -secretase activity in cells of the host, usually in brain cells of the host. Such compounds will usually be selected by the screening assays described in this application. Such methods will be useful for treating conditions related to A $\beta$  peptide deposition such as Alzheimer's disease, Down's syndrome, and the like.

10 In another aspect of the present invention, A $\beta$  production inhibitors identified by the methods described herein may be studied in transgenic animal models. The animals are exposed to test compound(s) and those compounds which affect (usually by diminishing) the production of any of the cleavage products of APP are considered candidates for further testing as drugs for the treatment of A $\beta$ -related  
15 conditions.

Methods and compositions are provided for detecting and monitoring an amino-terminal fragment resulting from  $\beta$ -secretase cleavage of any of the herein included peptide substrates. The resulting fragment, referred to as an amino  
20 terminal cleavage product,  $\beta$ ATF-PS (amino terminal fragment of the peptide substrates) may be detected in biological samples and is useful for monitoring the processing of the disclosed substrates in animal models. In particular, the present invention provides for monitoring *in vivo* processing of any of the disclosed peptide substrates where the presence of the  $\beta$ ATF-PS is detected in a specimen from an animal transformed to express the substrates and where the  $\beta$ ATF-PS has been  
25 cleaved from the substrate between amino acids 596 and 597, based on the numbering of Kang et al., 1987, Nature 325:733-736 in the 695 amino acid isoform.

It has been found that cells expressing the gene encoding any of the herein disclosed peptide substrates are particularly prolific producers of the cleavage products of said peptide substrate that are the amino- and the carboxy-terminal  
30 fragments thereof. That is, such cells are able to cleave the substrates of the invention at a greater frequency than cleavage of either the endogenous APP, the wild type human APP, or the Swedish mutant APP. It is further believed that intracellular processing of the substrates of the invention results in greater production of the  $\beta$ ATF-PS than is produced by other human mutations of the APP gene. Thus,  
35 transgenic animal systems, such as transgenic mice, expressing any of the herein

disclosed peptide substrates are particularly suitable as models for monitoring intracellular processing of the disclosed substrates as well as for screening test compounds for the ability to inhibit or modulate cleavage of APP as a result of  $\beta$ -secretase activity, the apparently pathogenic form of APP processing.

5 Other features and advantages of the present invention are apparent from the additional descriptions provided herein including the different examples. The provided examples illustrate different components and methodology useful in practicing the present invention. The examples do not limit the claimed invention. Based on the present disclosure the skilled artisan can identify and employ other  
10 components and methodology useful for practicing the present invention.

#### BRIEF DESCRIPTION OF THE DRAWINGS

Figure 1 depicts peptide libraries derived from Swedish mutant APP. The amino acids are represented in single letter code. SEQ ID NO: 257 (top row)  
15 represents Swedish mutant APP corresponding to amino acids 593-560 based upon numbering of the 695 isoform of APP.

Figure 2 depicts data illustrating the differences in rates of cleavage of the various peptide substrates from the P1 library by  $\beta$ -secretase.

Figure 3 illustrates the relative preference of  $\beta$ -secretase for a specified  
20 amino acid based upon an analysis of a cleavage product (C-terminal fragment) formed after cleavage of the invention peptide substrate(s) derived from the P1' peptide library by the  $\beta$ -secretase.

Figure 4 depicts a graph showing the most preferred residues for a peptide substrate sequence based upon the rate of hydrolysis of a substrate by  $\beta$ -secretase. The data show the preferred sequence at specific positions of an 8-mer  
25 sequence that increases the rate of hydrolysis of the substrate sequence by  $\beta$ -secretase.

Figure 5 depicts the increase in the rate of hydrolysis of synthetic 8-mer peptide substrates observed with the incorporation of amino acid substitutions for positions P1 and P1' based on the preference for amino acids Phe and Ala,  
30 respectively. The replacement of Ala for Asp 597 in an 8-mer peptide sequence corresponding to the Swedish mutant sequence 695 resulted in an increase in the observed rate of hydrolysis of 10 relative to the Swedish mutant sequence. Additional incorporation of Phe for Leu 596 in an 8-mer peptide sequence resulted in an observed hydrolysis by  $\beta$ -secretase that was 17 times higher than that observed with the  
35 Swedish mutant sequence.

Figure 6 shows the rate of hydrolysis for the Swedish mutant (EVNLDAAEF; SEQ ID NO: 257) compared with the rate for the invention peptides EVNFAAEF (SEQ ID NO: 259); EVNFEEAF (SEQ ID NO: 260); EVNFAVEF (SEQ ID NO: 261); and EVNFEEVEF (SEQ ID NO: 262).

5

#### DETAILED DESCRIPTION OF THE INVENTION

As used herein and in the appended claims, the singular forms "a", "an", and "the" include plural reference unless the context clearly dictates otherwise. Thus, for example, reference to "a host cell" includes a plurality of such host cells, reference to "the antibody" is a reference to one or more antibodies and equivalents thereof known to those skilled in the art, and so forth.

The present invention features  $\beta$ -secretase substrates and assays for detecting  $\beta$ -secretase activity employing such substrates. The  $\beta$ -secretase substrate can be cleaved by  $\beta$ -secretase activity.

Assaying for  $\beta$ -secretase activity can be used, for example, to screen for compounds able to modulate  $\beta$ -secretase activity, and to test the ability of a particular compound to affect  $\beta$ -secretase activity. Examples of compounds able to modulate  $\beta$ -secretase activity include  $\beta$ -secretase inhibitors. Inhibitors can be employed for different purposes, such as in the treatment of Alzheimer's disease or characterization of the biological importance of  $\beta$ -secretase.

Provided herein are numerous synthetic 8-mer peptides, each comprising a synthetic  $\beta$ -secretase cleavage site. Table 2 lists 256 8-mer peptide substrate sequences that are substrates for  $\beta$ -secretase, particularly human  $\beta$ -secretase. Polynucleotides encoding the peptide substrate sequences and methods employing the peptide substrate sequences in assays to identify compounds that inhibit the proteolytic activity of  $\beta$ -secretase, native or recombinant, *in vitro* or *in vivo*, are also within the scope of the present invention.

Unless defined otherwise, all technical and scientific terms used herein have the same meanings as commonly understood by one of ordinary skill in the art to which this invention belongs. Although any methods and materials similar or equivalent to those described herein can be used in the practice or testing of the present invention, the preferred methods, devices, and materials are now described.

All publications mentioned herein are incorporated herein by reference for the purpose of describing and disclosing the methodologies, vectors, *etc.* which are reported in the publications that might be used in connection with the invention.

Nothing herein is to be construed as an admission that the invention is not entitled to antedate such disclosures by virtue of prior invention.

In the description that follows, a number of terms used in the field of recombinant DNA technology are extensively utilized. In order to provide a clearer and consistent understanding of the specification and claims, including the scope to be  
5 given such terms, the following definitions are provided.

Use of the terms "isolated" and/or "purified" in the present specification and claims as a modifier of DNA, RNA, polypeptides, peptides, or proteins means that the DNA, RNA, polypeptides, peptides, or proteins so designated  
10 have been produced in such form by the hand of man, and thus are separated from their native *in vivo* cellular environment. As a result of this human intervention, the recombinant DNAs, RNAs, polypeptides, peptides, or proteins of the invention are useful in ways described herein that the DNAs, RNAs, polypeptides, peptides, or  
15 proteins as they naturally occur are not. A peptide that has been produced by synthetic means, *e.g.*, by the solid phase chemistry disclosed herein, and that is the predominant peptide species present, is an "isolated" or "purified" peptide.

Similarly, as used herein, "recombinant" as a modifier of DNA, RNA, polypeptides, peptides, or proteins means that the DNA, RNA, polypeptides, peptides, or proteins so designated have been prepared by the efforts of human beings, *e.g.*, by  
20 cloning, recombinant expression, and the like. Thus as used herein, recombinant proteins, for example, refers to proteins produced by a recombinant host, expressing DNAs which have been added to that host through the efforts of human beings.

An "insertion" or "addition," as used herein, refers to a change in an amino acid or nucleotide sequence resulting in the addition of one or more amino acid  
25 or nucleotide residues, respectively, as compared to the naturally occurring molecule.

A "substitution", as used herein, refers to the replacement of one or more amino acids or nucleotides by different amino acids or nucleotides, respectively.

A "disorder" is any condition that would benefit from treatment with (1) the disclosed invention peptides (2) antibodies specific for each of the disclosed  
30 invention peptides (3) or any compound that inhibits the proteolytic activity of  $\beta$ -secretase. This includes chronic and acute disorders or diseases including those pathological conditions which predispose the mammal to the disorder in question. Disorders include Alzheimer's Disease.

"Antagonist" or "inhibitor" as used herein refers to an agent that  
35 downregulates (*e.g.*, suppresses or inhibits) at least one  $\beta$ -secretase bioactivity. A  $\beta$ -

secretase inhibitor can be a compound or molecule which inhibits or decreases the interaction between a  $\beta$ -secretase and its binding partner, *e.g.*, native or mutant APP or any one of the disclosed invention peptides. A compound that decreases the rate at which  $\beta$ -secretase cleaves its substrate is a  $\beta$ -secretase inhibitor.

5                   The term “modulation” is used herein to refer to the capacity to inhibit a biological or functional activity, *e.g.*, proteolytic activity and/or pharmacological activity of human  $\beta$ -secretase.

                  “Substantially similar” indicates a sequence similarity of at least about 80% to a reference sequence. In different embodiments the sequence similarity is at least about 90%, at least about 95% or 100%. Sequence similarity can be determined using techniques well known in the art, such as those described by Altschul et al., 10                   1997, *Nucleic Acids Res.* 25:3389-3402, hereby incorporated by reference herein.

                  “Direct administration” as used herein refers to the direct administration of antibodies specific for any of the herein disclosed invention peptides or functional derivatives thereof that inhibit the proteolytic activity of human  $\beta$ -secretase. Compounds that achieve an inhibitory effect are also included.

                  A “ $\beta$ -CTF domain” is a polypeptide that can be cleaved by  $\gamma$ -secretase and which approximates the C-terminal fragment (amino acids 597-695) of APP produced after cleavage of APP by a  $\beta$ -secretase, or is a functional derivative thereof.

20                   As used herein, “ $\beta$ -amyloid peptide ( $A\beta$ )” refers to any of the  $\beta$ -amyloid peptides. Such peptides are typically about 4 kD. Several different amino-termini and heterogeneous carboxyl-termini sequences have been observed based on characterization of  $A\beta$  from Alzheimer's disease tissue and from cultured cells (Glenner & Wong, 1984, *Biochem. Biophys. Res. Comm.* 120:885-890; Joachim et al., 1988, *Brain Res.* 474:100-111; Prelli et al., 1988, *J. Neurochem.* 51:648-651; Mori et al., 1992, *J. Biol. Chem.* 267:17082-17806; Seubert et al., 1992, *Nature* 359:325-327; Naslund et al., 1994, *Proc. Natl. Acad. Sci. USA* 91:8378-8382; Roher et al., 1993, *Proc. Natl. Acad. Sci. USA* 90:10836-10840; Busciglio et al., 1993, *Proc. Natl. Acad. Sci. USA* 90:2092-2096; Haass et al., 1992, *Nature* 359:322-325). With regard to the carboxyl-termini,  $A\beta$  has been shown to end at position 39, 40, 41, 42, 43, or 44 where position 1 is the aspartate of the  $A\beta$  sequence of SEQ ID NO: 257.  $A\beta$  is produced by the processing of APP including cleavage at both the amino-terminus and carboxy-terminus of the  $A\beta$  region of APP.

35                   As used herein, “ $\beta$ -amyloid precursor protein (APP)” refers to a protein that is encoded by a gene of the same name localized in humans on the long arm of

chromosome 21 and that includes the A $\beta$  region within its carboxyl third. APP is a glycosylated, single-membrane-spanning protein expressed in a wide variety of cells in many mammalian tissues. Examples of specific isotypes of APP which are currently known to exist in humans are the 695-amino acid polypeptide described by Kang et al., 1987, Nature 325:733-736; a 751-amino acid polypeptide described by Ponte et al., 1988, Nature 331:525-527 and Tanzi et al., 1988, Nature 331:528-530; as well as a 770-amino acid isotype of APP described in Kitaguchi et al., 1988, Nature 331:530-532. A number of specific variants of APP have also been described having point mutations which can differ in both position and phenotype. A general review of such mutations is provided in Hardy, 1992, Nature Genet. 1:233-234. A mutation of particular interest is designated the "Swedish" mutation where the normal Lys-Met residues at positions 595 and 596 of the 695 form are replaced by Asn-Leu. This mutation is located directly upstream of the normal  $\beta$ -secretase cleavage site of APP, which occurs between residues 596 and 597 of the 695 form. SEQ ID NO: 257 shows the amino acid sequence of the Swedish mutant in the region of the  $\beta$ -secretase cleavage site.

As used herein, the term "human  $\beta$ -secretase," and " $\beta$ -secretase" refers to a protein/enzyme, that exhibits the same properties as that attending native  $\beta$ -secretase, *i.e.*, ability to cleave APP and yield the amino terminus of A $\beta$  peptide that is the main component of the amyloid plaques found in patients suffering from Alzheimer's disease.

The terms "polypeptide," "peptide," and "protein" are used interchangeably herein to refer to a polymer of amino acid residues. The terms apply to amino acid polymers in which one or more amino acid residue is an artificial chemical analogue of a corresponding naturally occurring amino acid, as well as to naturally occurring amino acid polymers.

The terms "recombinant protein" refer to a protein that is produced by expression of a nucleotide sequence encoding the amino acid sequence of the protein from a recombinant DNA molecule.

A "functional derivative thereof" has a sufficient sequence similarity to the invention peptide amino acid sequences such that it can be cleaved by  $\beta$ -secretase. Examples of modifications to the invention peptide substrates that can produce a functional derivative include additions, deletions, and substitutions. The effect of a particular modification can be measured using reaction conditions described herein

that allow for  $\beta$ -secretase cleavage of a  $\beta$ -secretase substrate. Preferred modifications do not cause a substantial decrease in activity.

Substitutions in the substrate not causing a substantial decrease in activity can be initially designed taking into account differences in naturally occurring amino acid R groups. An R group effects different properties of the amino acid such as physical size, charge, and hydrophobicity. Amino acids can be divided into different groups as follows: neutral and hydrophobic (alanine, valine, leucine, isoleucine, proline, tryptophan, phenylalanine, and methionine); neutral and polar (glycine, serine, threonine, tryosine, cysteine, asparagine, and glutamine); basic (lysine, arginine, and histidine); and acidic (aspartic acid and glutamic acid).

Generally, in substituting different amino acids, it is preferable to exchange amino acids having similar properties. Substituting different amino acids within a particular group, such as substituting valine for leucine, arginine for lysine, and asparagine for glutamine is likely to not cause a change in peptide functioning.

Changes outside of different amino acid groups can also be made. Preferably, such changes are made taking into account the position of the amino acid to be substituted in the peptide. For example, arginine can substitute more freely for nonpolar amino acids in the interior of a polypeptide than glutamate because of its long aliphatic side chain. (See, Ausubel, *Current Protocols in Molecular Biology*, John Wiley, 1987-1998, Supplement 33, Appendix 1C).

An amino acid sequence or a nucleotide sequence is "identical" to a reference sequence if the two sequences are the same when aligned for maximum correspondence over a comparison window. Optimal alignment of nucleotide and amino acid sequences for aligning comparison window may be conducted by the local homology algorithm of Smith & Waterman, 1981, *Adv. Appl. Math.* 2:482, by the homology alignment algorithm of Needleman & Wunsch, 1970, *J. Mol. Biol.* 48:443, by the search for similarity method of Pearson & Lipman, 1988, *Proc. Natl. Acad. Sci., U.S.A.* 85:2444-2448, by computerized implementations of these algorithms (GAP, BESFIT, FASTA, and TFASTA in the Wisconsin Genetics Software Package Release 7.0, Genetics Computer Group, 575 Science Dr., Madison, WI), or by inspection.

"Consists essentially," with respect to a  $\beta$ -secretase substrate, indicates that the reference sequence can be modified by N-terminal and/or C-terminal additions or deletions that do not cause a substantial decrease in the ability of the  $\beta$ -

secretase substrate to be cleaved compared to the reference sequence. An example of a deletion is the removal of an N-terminal methionine.

A substantial decrease in the ability of the  $\beta$ -secretase substrate to be cleaved is a decrease of 10 fold or more compared to activity observed using a reference substrate incubated with appropriate buffers and suitable reagents.

As used herein, "test compounds" may be any substance, molecule, compound, mixture of molecules or compounds, or any other composition which is suspected of being capable of inhibiting  $\beta$ -secretase activity *in vivo* or *in vitro*. The test compounds may be macromolecules, such as biological polymers, including proteins, polysaccharides, nucleic acids, or the like. More usually, the test compounds will be small molecules having a molecular weight below about 2 kD, more usually below 1.5 kD, frequently below 1 kD, and usually in the range from 100 to 1,000 D, and even more usually in the range from 200 D to 750 D. Such test compounds may be preselected based on a variety of criteria. For example, suitable test compounds may be selected as having known proteolytic inhibition activity. Alternatively, the test compounds may be selected randomly and tested by the screening methods of the present invention. Test compounds which are able to inhibit  $\beta$ -secretase cleavage of the invention peptide substrates *in vitro* are considered as candidates for further screening of their ability to decrease A $\beta$  production in cells and/or animals.

The term "antibody" refers to a polypeptide substantially encoded by an immunoglobulin gene or immunoglobulin genes, or fragments thereof, which specifically bind and recognize an analyte (antigen). The recognized immunoglobulin genes include the kappa, lambda, alpha, gamma, delta, epsilon and mu constant region genes, as well as the myriad immunoglobulin variable region genes. Antibodies exist, *e.g.*, as intact immunoglobulins or as a number of well characterized fragments produced by digestion with various peptidases. These include, *e.g.*, Fab' and F(ab)'<sub>2</sub> fragments. The term "antibody" also includes antibody fragments either produced by the modification of whole antibodies or those synthesized *de novo* using recombinant DNA methodologies, and further includes "humanized" antibodies made by conventional techniques.

The term "immunoassay" is an assay that utilizes an antibody to specifically bind an analyte. The immunoassay is characterized by the use of specific binding properties of a particular antibody to isolate, target, and/or quantify the analyte.

An antibody "specifically binds to" or "is specifically immunoreactive with" a protein, polypeptide, or peptide when the antibody functions in a binding reaction which is determinative of the presence of the protein, polypeptide, or peptide in the presence of a heterogeneous population of proteins and other biologics. Thus, under designated immunoassay conditions, the specified antibodies bind preferentially to a particular protein, polypeptide, or peptide and do not bind in a significant amount to other proteins, polypeptides, or peptides present in the sample. Specific binding to a protein, polypeptide, or peptide under such conditions requires an antibody that is selected for specificity for a particular protein, polypeptide, or peptide. A variety of immunoassay formats may be used to select antibodies specifically immunoreactive with a particular protein, polypeptide, or peptide. For example, solid-phase ELISA immunoassays are routinely used to select monoclonal antibodies specifically immunoreactive with a protein, polypeptide, or peptide. See Harlow & Lane, 1988, *Antibodies, A Laboratory Manual*, Cold Spring Harbor Publications, New York, for a description of immunoassay formats and conditions that can be used to determine specific immunoreactivity.

Antibodies, including binding fragments and single chain recombinant versions thereof, against the invention peptides are raised by immunizing animals, *e.g.*, with conjugates of the peptides with carrier proteins as described above. It is understood that antibodies raised against any of the invention peptides may bind native or mutant APP. However, of special interest are antibodies raised against any of the invention peptides that do not bind native or mutant APP but that do bind the peptide of the invention.

The peptide substrates of the present invention may be used to prepare polyclonal and/or monoclonal antibodies using conventional techniques. The intact invention peptide, optionally coupled to a carrier molecule, may be injected into small vertebrates, with monoclonal antibodies being produced by well-known methods, as described in detail below. Antibodies so produced will be useful for performing conventional immunoassays to detect peptides of the invention in biological and other specimens. Antibodies according to the present invention will bind to the invention peptides with high affinity of at least  $10^6 \text{ M}^{-1}$ . Likewise, the cleavage products produced as a result of the cleavage of the invention peptides by  $\beta$ -secretase can also be used as immunogens for the production of antibodies specific thereto.

A recombinant invention peptide, or a synthetic version thereof, may be injected into an animal capable of producing antibodies. Either monoclonal or

polyclonal antibodies can be generated for subsequent use in immunoassays to measure the presence and quantity of the peptide.

Methods of producing polyclonal antibodies are known to those of skill in the art. In brief, an immunogen, preferably an invention peptide, an invention peptide coupled to an appropriate carrier (*e.g.*, GST, keyhole limpet hemanocyanin, *etc.*) or incorporated into an immunization vector such as a recombinant vaccinia virus (see, *e.g.*, U.S. Patent No. 4,722,848) is mixed with an adjuvant and animals are immunized with the mixture. The animal's immune response to the immunogen preparation is monitored by taking test bleeds and determining the titer of reactivity to the peptide of interest. When approximately high titers of antibody to the immunogen are obtained, blood is collected from the animal and antisera are prepared. Further fractionation of the antisera to enrich for antibodies reactive to the peptide is performed where desired. See, *e.g.*, Coligan, 1991, *Current Protocols in Immunology* Wiley/Greene, NY; and Harlow & Lane, 1989, *Antibodies: A Laboratory Manual* Cold Spring Harbor Press, NY.

Monoclonal antibodies may be prepared from cells secreting the desired antibody. In some instances, it is desirable to prepare monoclonal antibodies from particular mammalian hosts, such as mice, rodents, primates, humans, *etc.* Description of techniques for preparing such monoclonal antibodies are found in, *e.g.*, Stites et al., eds., *Basic and Clinical Immunology*, 4th ed., Lange Medical Publications, Los Altos, CA, and references cited therein; Harlow & Lane, *supra*; Goding, 1986, *Monoclonal Antibodies: Principles and Practice* (2d ed.) Academic Press, New York, N.Y.; and Kohler & Milstein, 1975, *Nature* 256:495-497. This method proceeds by injecting an animal with an immunogen. The animal is then sacrificed and cells taken from its spleen, which are fused with myeloma cells. The result is a hybrid cell or "hybridoma" that is capable of reproducing *in vitro*. The population of hybridomas is then screened to isolate individual clones, each of which secrete a single antibody species to the immunogen. In this manner, the individual antibody species obtained are the products of immortalized and cloned single B cells from the immune animal generated in response to a specific site recognized on the immunogenic substance.

Alternative methods of immortalization include transformation with Epstein Barr Virus, oncogenes, or retroviruses, or other methods known in the art. Colonies arising from single immortalized cells are screened for production of antibodies of the desired specificity and affinity for the antigen, and the yield of the

monoclonal antibodies produced by such cells is enhanced by various techniques, including injection into the peritoneal cavity of a vertebrate (preferably mammalian) host. The antibodies of the present invention are used with or without modification, and include chimeric antibodies such as humanized murine antibodies.

5                   Other suitable techniques involve selection of libraries of recombinant antibodies in phage or similar vectors. See, Huse et al., 1989, *Science* 246:1275-1281; and Ward et al., 1989, *Nature* 341: 544-546.

Frequently, the peptides and antibodies will be labeled by joining, either covalently or non covalently, a substance which provides for a detectable signal.

10                   A wide variety of labels and conjugation techniques are known and are reported extensively in both the scientific and patent literature. Suitable labels include radionucleotides, enzymes, substrates, cofactors, inhibitors, fluorescent moieties, chemiluminescent moieties, magnetic particles, and the like. Patents teaching the use of such labels include U.S. Patent Nos. 3,817,837; 3,850,752; 3,939,350; 3,996,345;  
15                   4,277,437; 4,272,149; and 4,366,241. Also, recombinant immunoglobulins may be produced. See, Cabilly, U.S. Patent No. 4,816,567; and Queen et al., 1989, *Proc. Natl. Acad. Sci. USA* 86:10029-10033.

                    A "label" is a composition detectable by spectroscopic, photochemical, biochemical, immunochemical, or chemical means. For example, useful labels  
20                   include  $^{32}\text{P}$ , fluorescent dyes, electron-dense reagents, enzymes (*e.g.*, as commonly used in an ELISA), biotin, dioxigenin, or haptens and proteins for which antisera or monoclonal antibodies are available. A label often generates a measurable signal, such as radioactivity, fluorescent light or enzyme activity, which can be used to quantitate the amount of bound label.

25                   Labels can be attached directly or via spacer arms of various lengths (to reduce steric hindrance). Any of a wide variety of labeled reagents can be used for purposes of the present invention. For instance, one or more labeled nucleoside triphosphates, primers, linkers, or probes can be used. A description of immunofluorescent analytic techniques is found in DeLuca, "Immunofluorescence  
30                   Analysis", in *Antibody As a Tool*, Marchalonis et al., eds., John Wiley & Sons, Ltd., pp. 189-231 (1982), which is incorporated herein by reference.

                    The term label can also refer to a "tag", which can bind specifically to a labeled molecule. For instance, one can use biotin as a tag and then use avidinylated or streptavidinylated horseradish peroxidase (HRP) to bind to the tag, and then use a

chromogenic substrate (*e.g.*, tetramethylbenzamine) to detect the presence of HRP. In a similar fashion, the tag can be an epitope or antigen (*e.g.*, digoxigenin), and an enzymatically, fluorescently, or radioactively labeled antibody can be used to bind to the tag.

5                   The antibodies of this invention are also used for affinity chromatography in isolating the invention peptides. Columns are prepared, *e.g.*, with the antibodies linked to a solid support, *e.g.*, particles, such as agarose, Sephadex, or the like, where a sample suspected of containing the invention peptides or even native APP is passed through the column, washed and treated with increased concentrations  
10 of a mild denaturant, whereby invention peptides or the subject APP proteins are released.

                  The antibodies can be used to screen expression libraries for particular expression products such as mammalian APP, preferably bound to  $\beta$ -secretase. Usually the antibodies in such a procedure are labeled with a moiety allowing easy  
15 detection of presence of antigen by antibody binding.

                  An alternative approach is the generation of humanized immunoglobulins by linking the CDR regions of the non-human antibodies to human constant regions by recombinant means. The humanized immunoglobulins have variable region framework residues substantially from a human immunoglobulin  
20 (termed an acceptor immunoglobulin) and complementarity determining regions substantially from a mouse immunoglobulin (referred to as the donor immunoglobulin). The constant region(s), if present, are also substantially from a human immunoglobulin. The human variable domains are usually chosen from human antibodies whose framework sequences exhibit a high degree of sequence  
25 identity with the murine variable region domains from which the CDRs are derived. The heavy and light chain variable region framework residues can be derived from the same or different human antibody sequences. The human antibody sequences can be the sequences of naturally occurring human antibodies or can be consensus sequences of several human antibodies. See International Patent Publication WO 92/22653.  
30 Certain amino acids from the human variable region framework residues are selected for substitution based on their possible influence on CDR conformation and/or binding to antigen. Investigation of such possible influences is by modeling, examination of the characteristics of the amino acids at particular locations, or empirical observation of the effects of substitution or mutagenesis of particular amino  
35 acids.

Other candidates for substitution are acceptor human framework amino acids that are unusual for a human immunoglobulin at that position. These amino acids can be substituted with amino acids from the equivalent position of the antibody or from the equivalent positions of more typical human immunoglobulins.

5 A further approach for isolating DNA sequences which encode a human monoclonal antibody or a binding fragment thereof is by screening a DNA library from human B cells according to the general protocol outlined by Huse et al., 1989, Science 246:1275-1281 and then cloning and amplifying the sequences which encode the antibody (or binding fragment) of the desired specificity. The protocol  
10 described by Huse is rendered more efficient in combination with phage display technology. See, *e.g.*, International Patent Publication WO 91/17271 and International Patent Publication WO 92/01047. Phage display technology can also be used to mutagenize CDR regions of antibodies previously shown to have affinity for  $\beta$ -secretase protein receptors or their ligands. Antibodies having improved binding  
15 affinity are selected.

An aspect of the invention provides methods for identifying compounds which diminish or abolish interaction of  $\beta$ -secretase with its native substrate. The invention peptides may be employed in a competitive binding assay. Such an assay can accommodate the rapid screening of a large number of compounds  
20 to determine which compounds, if any, are capable of inhibiting the binding of human  $\beta$ -secretase to a substrate. Subsequently, more detailed assays can be carried out with those compounds found to bind, to further determine whether such compounds act as inhibitors of human  $\beta$ -secretase cleavage activity.

As understood by those of skill in the art, assay methods for identifying  
25 compounds that modulate proteolytic activity of  $\beta$ -secretase generally require comparison to a control. One type of control is a cell or culture that is treated substantially the same as the test cell or test culture exposed to the compound, with the distinction that the control cell or culture is not exposed to the compound.

Alternatively, a control system may include a peptide substrate  
30 modified from any of those disclosed herein which effectively is NOT cleaved by human  $\beta$ -secretase.

Another type of control cell or culture may be a cell or culture that is identical to the transfected cells, with the exception that the control cell or culture do not express the invention peptide. Accordingly, the response of the transfected cell to

compound is compared to the response (or lack thereof) of the control cell or culture to the same compound under the same reaction conditions.

"Treatment" refers to both therapeutic treatment and prophylactic or preventative measures. Those in need of treatment include those already with the disorder as well as those prone to have the disorder or those in which the disorder is to be prevented.

By "screening" is meant investigating a collection of substances (*e.g.*, test compounds) for the presence or absence of a property. Screening may include measuring or detecting various properties, including the level of inhibition of  $\beta$ -secretase or the level of interaction between a  $\beta$ -secretase and its substrate.

By "therapeutically effective amount" is meant an amount of a pharmaceutical composition that relieves to some extent one or more symptoms of the disease or condition in the patient (*e.g.*, prevents formation or additional deposit of amyloid plaques) or returns to normal either partially or completely one or more physiological or biochemical parameters associated with or causative of the disease or condition.

An alternative embodiment of the invention provides a method for treatment of Alzheimer's disease which comprises administering to a patient an effective amount of a therapeutic compound which is capable of inhibiting the cleavage of native APP in said patient and thereby preventing the increased deposition of amyloid plaque in said patient.

Provided herein are nucleic acid molecules comprising a sequence of nucleotides that encode any one of the herein disclosed invention peptides. DNA sequences encoding any one or more of the herein disclosed peptides can be used for recombinantly producing the invention peptides when such nucleic acids are incorporated into a variety of protein expression systems known to those of skill in the art.

The term "nucleic acid" refers to a deoxyribonucleotide or ribonucleotide polymer in either single- or double-stranded form, and, unless otherwise limited, encompasses known analogs of natural nucleotides that can function in a similar manner as naturally occurring nucleotides. It will be understood that when a nucleic acid molecule is said to have a DNA sequence, this also includes RNA molecules having the corresponding RNA sequence in which "U" replaces "T".

The term "recombinant host cell" refers to a cell having DNA introduced from an exogenous source. Thus, for example, recombinant host cells may

express genes that are not found within the native (non-recombinant) form of the cell or may express genes normally found in the cell but which have been introduced into the cell in a different manner, *e.g.*, linked to different expression control sequences.

Incorporation of cloned DNA into a suitable expression vector, 5 transfection of eukaryotic cells with a plasmid vector or a combination of plasmid vectors, each encoding one or more distinct genes or with linear DNA, and selection of transfected cells are well known in the art (see, *e.g.*, Sambrook et al., 1989, *Molecular Cloning: A Laboratory Manual*, Second Edition, Cold Spring Harbor Laboratory Press). Suitable means for introducing (transducing) expression vectors 10 containing invention nucleic acid constructs into host cells to produce transduced recombinant cells (*i.e.*, cells containing recombinant heterologous nucleic acid) are well-known in the art (see, for review, Friedmann, 1989, *Science*, 244:1275-1281; Mulligan, 1993, *Science*, 260:926-932, each of which are incorporated herein by reference in their entirety).

15 Thus, an embodiment of the present invention provides transformed host cells that recombinantly express the herein disclosed invention peptides.

As used herein, a cell is said to be "altered to express a desired peptide" when the cell, through genetic manipulation, is made to produce a protein which it normally does not produce or which the cell normally produces at lower levels. One 20 skilled in the art can readily adapt procedures for introducing and expressing either genomic, cDNA, or synthetic sequences into either eukaryotic or prokaryotic cells.

Provided by the present invention are isolated, purified, and/or substantially pure peptide substrates (invention peptides) which are listed in Table 1 and Table 2. Functionally equivalent derivatives of the herein disclosed peptides are 25 also included as part of the invention. Such derivatives are those that have minor substitutions in their amino acid sequences, but which are nonetheless as effective as the native invention peptides from which each was derived. Thus, functionally equivalent peptides have the ability to act as substrates for  $\beta$ -secretase.

"Invention peptide" or "invention peptide substrate" or "peptide 30 substrate sequences" or "peptide substrate" are used interchangeably to refer to a non-naturally occurring peptide comprising a contiguous sequence fragment of at least 8 amino acids, and which comprises a synthetic  $\beta$ -secretase cleavage site, where the at least 8 amino acids have a sequence selected from the group consisting of: SEQ ID NOs: 1-256, 258-263, and 264. Fragments and homologs thereof are also intended to 35 be encompassed by the present invention.

The invention peptide substrates are characterized as comprising a sequence of amino acids that is not only a suitable substrate for  $\beta$ -secretase cleavage but also is hydrolyzed at a rate that is substantially faster than that attending a peptide derived from the corresponding region of Swedish mutant APP (SEQ ID NO: 257).

5 Some of the substrates are cleaved at rates 33 times faster than the Swedish mutant APP. One substrate, EVNFEVEF (SEQ ID NO: 262), is cleaved at a rate 60 times faster than the Swedish mutant APP.

Active invention peptide substrate analogs/fragments include peptide analogs whose amino acid sequence differs from those of either Table 1 or Table 2 by  
10 the inclusion of amino acid substitutions, additions or deletions (*e.g.*, active fragments). Active fragments can be identified by empirically testing the resulting analogs for activity.

Active analogs bearing substitutions can be prepared by introducing selected amino acid substitutions into a peptide. Any substitutions where the activity  
15 is maintained or enhanced will be within the present invention, but usually the substitutions will be "conservative" as defined herein. The number of substitutions is at the discretion of the practitioner, but the amino acid sequence of the resulting peptide must conform to the definition of active peptide. Conservative amino acid  
20 substitutions refer to the potential interchangeability of residues having similar side chains. For example, a group of amino acids having aliphatic side chains is glycine, alanine, valine, leucine, and isoleucine; a group of amino acids having aliphatic-hydroxyl side chains includes serine and threonine; a group of amino acids having acidic side chains includes aspartic acid and glutamic acid; a group of amino acids having basic side chains includes lysine, arginine, and histidine; and a group of amino  
25 acids having sulfur-containing side chains includes cysteine and methionine. Preferred conservative amino acids substitution groups are: valine-leucine-isoleucine, phenylalanine-tyrosine, lysine-arginine, alanine-valine, and asparagine-glutamine.

The invention peptides, biologically active fragments, and functional equivalents thereof can be produced by chemical synthesis. For example, synthetic  
30 peptides can be produced using Applied Biosystems, Inc. Model 430A or 431A automatic peptide synthesizer (Foster City, CA) employing the chemistry provided by the manufacturer.

The invention peptides may also be in the form of fusion polypeptides where the invention peptide is joined to all or a portion of another protein. Fusions  
35 may be generated with heterologous proteins (for example, a reporter polypeptide, a

binding polypeptide, or the like). Fusion polypeptides may be formed either recombinantly or by synthetic methods which are well-known in the art.

The peptides of the present invention may also have amino acid residues which have been chemically modified by known techniques, such as phosphorylation, sulfonation, biotinylation or the addition of other moieties. In some  
5 embodiments, the modifications will be useful for labeling reagents, purification targets, affinity ligand targeting, or the like.

As used herein, substrate activity of human  $\beta$ -secretase refers to any activity characteristic of  $\beta$ -secretase. Such activity can typically be measured by one  
10 or more *in vitro* methods, and frequently corresponds to an *in vivo* activity of the secretase enzyme. Such activity may be measured by any method known to those of skill in the art, such as, for example, assays that measure liberation of cleavage products, *e.g.*, N or C-terminal fragments of the invention peptide substrates.

See Table 2 for a list of available invention peptide substrates that are  
15 cleaved by human  $\beta$ -secretase. Based upon the sequences provided herein, additional substrates can be identified and designed using known techniques.

The present invention further provides assays for detecting  $\beta$ -secretase mediated cleavage of peptide substrates such as those exemplified in Table 2. The methods utilize a reaction system which includes (i) a  $\beta$ -secretase component and (ii)  
20 a substrate component, preferably the invention peptide, where the  $\beta$ -secretase cleaves the substrate over time to produce cleavage products. Thus,  $\beta$ -secretase activity can be observed and monitored over time as the amount of cleavage product(s) increases. The amount of cleavage product(s) in the reaction system can be measured in a variety of ways, including immunologic, chromatographic, electrophoretic, and the like.

Such  $\beta$ -secretase cleavage detection methods are particularly useful for  
25 screening test compounds to determine their ability to inhibit  $\beta$ -secretase mediated cleavage of APP. In such cases, a test compound is first identified by the methods described herein using invention peptides. Those test compounds that have the ability to inhibit the  $\beta$ -secretase-mediated cleavage of invention peptides are further tested  
30 for the ability to inhibit  $\beta$ -secretase-mediated cleavage of APP. The test compound is added to a reaction system where the substrate component is APP and the effect of the test compound on production of cleavage product is observed. Those compounds which inhibit the production of cleavage product(s) from APP are considered to be  
35 potential therapeutic agents for treatment of conditions associated with increased A $\beta$  production such as Alzheimer's disease.

The reaction system will usually comprise  $\beta$ -secretase that will be either a purified or partially purified native  $\beta$ -secretase obtained from a cellular source. The cellular source may be a recombinant host cell that expresses  $\beta$ -secretase by virtue of having been transfected with an expression vector encoding  $\beta$ -secretase.

5 Alternatively,  $\beta$ -secretase may be obtained from a cellular source that naturally (*i.e.*, non-recombinantly) expresses  $\beta$ -secretase. Such a non-recombinant source could be a cell line having a sufficiently high level of expression of native  $\beta$ -secretase. The invention peptide substrate may include any one of the peptides exemplified in Table 2. The peptide substrate may be recombinant or synthetically derived. The reaction

10 system can employ a wide variety of solid phase detection systems which permit observance of the production of  $\beta$ -secretase cleavage products over time or the disappearance of substrate over time. The methods will be particularly useful for determining the ability of test compounds to inhibit  $\beta$ -secretase mediated cleavage.

The assay may be performed by combining an at least partially purified

15  $\beta$ -secretase with at least one invention peptide substrate in the presence of the test substance. Conditions are maintained such that the  $\beta$ -secretase cleaves the invention peptide substrate into an amino-terminal fragment and a carboxy-terminal fragment in the absence of a substance which inhibits such cleavage. Cleavage of the peptide substrate in the presence of the test compound is compared with that in the absence of

20 the test compound, and those test substances which provide significant inhibition of the cleavage activity (usually at least about 25% inhibition, more usually at least about 50% inhibition, preferably at least about 75% inhibition, and often at least about 90% inhibition or higher) are considered to be  $\beta$ -secretase inhibitors. Such  $\beta$ -secretase inhibitors may then be subjected to further *in vitro* and/or *in vivo* testing to determine

25 if they inhibit the production of  $A\beta$  in cellular and animal models. As well, the cleavage products thus produced can be purified and used as immunogens to provide for antibodies specific for each of the "amino terminal" and "carboxy terminal" fragments, which, in turn, can be used to identify such fragments in other assays.

The screening assays of  $\beta$ -secretase and the invention peptide substrate

30 are conveniently performed using "sandwich" assays where the amino-terminal or the carboxy-terminal fragment produced by cleavage is captured on a solid phase. The captured fragment may then be detected using an antibody specific for the end of the fragment exposed by  $\beta$ -secretase cleavage. An exemplary antibody is an antibody raised against any cleavage products produced as a result of  $\beta$ -secretase activity. The

binding of the antibody to the cleaved cleavage product is detected using conventional labeling systems, such as horseradish peroxidase or other detectable enzyme labels, which are bound to the antibody directly (covalently), or indirectly through intermediate linking substances, such as biotin and avidin.

- 5                   The compounds selected above may also be used to inhibit cleavage of native or recombinant APP by  $\beta$ -secretase in an *in vitro* assay. Compounds selected by the *in vitro* system, may in turn, be used as listed below.

#### Pharmaceutical Compositions and Therapeutic Methods

- 10                   The present invention further comprises methods for inhibiting the  $\beta$ -secretase mediated cleavage of APP to APP cleavage products in cells, where the method comprises administering to the cells compounds selected by the method described herein. The compounds may be added to cell culture in order to inhibit APP cleavage which results in A $\beta$  production. The compounds may also be administered
- 15 to a patient in order to inhibit  $\beta$ -secretase mediated APP cleavage which results in pathogenic A $\beta$  production and the deposition of amyloid  $\beta$ -plaque associated with Alzheimer's Disease and other A $\beta$ -related conditions.

- The present invention further comprises pharmaceutical compositions incorporating a compound selected by the herein-described methods and including a
- 20 pharmaceutically acceptable carrier. Such pharmaceutical compositions should contain a therapeutic or prophylactic amount of at least one compound identified by the method of the present invention. The pharmaceutically acceptable carrier can be any compatible, non-toxic substance suitable to deliver the compounds to an intended host. Sterile water, alcohol, fats, waxes, and inert solids may be used as the carrier.
- 25 Pharmaceutically acceptable adjuvants, buffering agents, dispersing agents, and the like may also be incorporated into the pharmaceutical compositions. Preparation of pharmaceutical conditions incorporating active agents is well described in the medical and scientific literature. See, for example, Remington's Pharmaceutical Sciences, Mack Publishing Company, Easton, Pa., 16th Ed., 1982, the disclosures of which are
- 30 incorporated herein by reference.

- Frequently, it will be desirable or necessary to introduce the pharmaceutical compositions directly or indirectly to the brain. Direct techniques usually involve placement of a drug delivery catheter into the host's ventricular system to bypass the blood-brain barrier. Indirect techniques, which are generally preferred,
- 35 involve formulating the compositions to provide for drug latentiation by the

conversion of hydrophilic drugs into lipid-soluble drugs. Latentiation is generally achieved through blocking of the hydroxyl, carboxyl, and primary amine groups present on the drug to render the drug more lipid-soluble and amenable to transportation across the blood-brain barrier. Alternatively, the delivery of hydrophilic drugs can be enhanced by intra-arterial infusion of hypertonic solutions which can transiently open the blood-brain barrier.

The concentration of the compound in the pharmaceutical carrier may vary widely, *i.e.*, from less than about 0.1% by weight of the pharmaceutical composition to about 20% by weight, or greater. Typical pharmaceutical composition for intramuscular injection would be made up to contain, for example, one to four ml of sterile buffered water and one  $\mu\text{g}$  to one mg of a compound identified by the methods of the present invention. A typical composition for intravenous infusion could be made up to contain 100 to 500 ml of sterile Ringer's solution and about 1 to 100 mg of the compound.

The pharmaceutical compositions of the present invention can be administered for prophylactic and/or therapeutic treatment of diseases related to the deposition of  $\text{A}\beta$ , such as Alzheimer's disease, Down's syndrome, and advanced aging of the brain. In therapeutic applications, the pharmaceutical compositions are administered to a subject in need thereof already suffering from the disease. The pharmaceutical compositions will be administered in an amount sufficient to inhibit further deposition of  $\text{A}\beta$  plaque. An amount adequate to accomplish this is a "therapeutically effective dose." Such a therapeutically effective dose will depend on the extent of the disease, the size of the host, and the like, but will generally range from about 1  $\mu\text{g}$  to 100 mg of the compound per kilogram of body weight of the host, with dosages of 10  $\mu\text{g}$  to 1 mg/kg being more commonly employed.

For prophylactic applications, the pharmaceutical compositions of the present invention are administered to a host susceptible to the  $\text{A}\beta$ -related disease, but not already suffering from such disease. Such hosts may be identified by genetic screening and clinical analysis, as described in the medical literature (*e.g.* Goate, 1991, *Nature* 349:704-706). The pharmaceutical compositions will be able to inhibit or prevent deposition of the  $\text{A}\beta$  plaque at a symptomatically early stage, preferably preventing even the initial stages of the  $\beta$ -amyloid disease. The amount of the compound required for such prophylactic treatment, referred to as a prophylactically-effective dosage, is generally the same as described above for therapeutic treatment.

35

### $\beta$ -Secretase Substrates

The  $\beta$ -secretase substrates of the invention resemble the corresponding sequences from the Swedish mutation with specific amino acid substitutions incorporated therein. The sequence from the Swedish mutation corresponding to the peptides of the present invention is shown in SEQ ID NO: 257. The Swedish mutation results from a double substitution of ASN595 -LEU596 for the LYS595 -MET596 which are present in the wild type 695 isoform of APP.

The invention peptides are characterized as not only containing  $\beta$ -secretase cleavage sites but also are hydrolyzed faster than the Swedish mutant sequence, SEQ ID NO: 257. The herein disclosed invention peptides can themselves provide substrates containing a  $\beta$ -secretase cleavage site and can serve as well as a starting point for creating derivative peptides. A distinguishing feature of the invention peptides is that data disclosed herein show that some of the invention peptides are hydrolyzed at least 33 times faster than the Swedish mutant APP sequence of SEQ ID NO: 257.

Based on the disclosure provided herein  $\beta$ -secretase substrates can be produced using standard biochemical synthesis and recombinant nucleic acid techniques. Techniques for chemical synthesis of peptides are well known in the art. (See, for example, Vincent, in *Peptide and Protein Drug Delivery*, New York, N.Y., Dekker, 1990).

Recombinant synthesis techniques for peptides are also well known in the art. Such techniques employ a nucleic acid template for peptide synthesis. Starting with a particular amino acid sequence and the known degeneracy of the genetic code, a large number of different encoding nucleic acid sequences can be obtained. The degeneracy of the genetic code arises because almost all amino acids are encoded for by different combinations of nucleotide triplets or "codons". The translation of a particular codon into a particular amino acid is well known in the art (see, e.g., Lewin *GENES IV*, p. 119, Oxford University Press, 1990).

Amino acids are encoded for by codons as follows:

A=Ala=Alanine: codons GCA, GCC, GCG, GCU

C=Cys=Cysteine: codons UGC, UGU

D=Asp=Aspartic acid: codons GAC, GAU

E=Glu=Glutamic acid: codons GAA, GAG

- F=Phe=Phenylalanine: codons UUC, UUU  
G=Gly=Glycine: codons GGA, GGC, GGG, GGU  
H=His=Histidine: codons CAC, CAU  
I=Ile=Isoleucine: codons AUA, AUC, AUU  
5 K=Lys=Lysine: codons AAA, AAG  
L=Leu=Leucine: codons UUA, UUG, CUA, CUC, CUG, CUU  
M=Met=Methionine: codon AUG  
N=Asn=Asparagine: codons AAC, AAU  
P=Pro=Proline: codons CCA, CCC, CCG, CCU  
10 Q=Gln=Glutamine: codons CAA, CAG  
R=Arg=Arginine: codons AGA, AGG, CGA, CGC, CGG, CGU  
S=Ser=Serine: codons AGC, AGU, UCA, UCC, UCG, UCU  
T=Thr=Threonine: codons ACA, ACC, ACG, ACU  
V=Val=Valine: codons GUA, GUC, GUG, GUU  
15 W=Trp=Tryptophan: codon UGG  
Y=Tyr=Tyrosine: codons UAC, UAU

Recombinant synthesis of peptides is achieved in a host cell using an expression vector. An expression vector contains recombinant nucleic acid encoding a desired peptide along with regulatory elements for proper transcription and processing. The regulatory elements that may be present include those naturally associated with the recombinant nucleic acid and exogenous regulatory elements not naturally associated with the recombinant nucleic acid. Exogenous regulatory elements such as an exogenous promoter can be useful for expressing recombinant nucleic acid in a particular host.

Generally, the regulatory elements that are present in an expression vector include a transcriptional promoter, a ribosome binding site, a terminator, and an optionally present operator. A preferred element is a polyadenylation signal providing for processing in eukaryotic cells. Other preferred elements include an origin of replication for autonomous replication in a host cell, a selectable marker, a limited number of useful restriction enzyme sites, and a potential for high copy number. Examples of expression vectors are cloning vectors, modified cloning vectors, specifically designed plasmids and viruses.

Nucleic acid encoding a peptide can be expressed in a cell without the use of an expression vector employing, for example, synthetic mRNA or native



Incorporated (AB) and an AB peptide synthesizer (Foster City, CA) model 430A. To produce a library of peptide sequences, one equivalent of an equimolar mixture of a set of Boc-protected amino acids was substituted in place of the residue normally found at the respective position in Swedish mutant APP. Consequently, 8 such  
5 libraries were generated by inserting the site of amino acid mixture incorporation at each point along the APP peptide chain from P4 to P4' as illustrated in Figure 1. A general report of the method of peptide library synthesis and characterization can be found elsewhere. See Ramjit, H. G.; Kruppa, G. H.; Spier, J. P.; Ross, III, C. W.; Garsky, V. M. "The significance of monoisotopic and carbon-13 isobars for the  
10 identification of a 19-component dodecapeptide library by positive ion electrospray Fourier transform ion cyclotron resonance mass spectrometry", *Rapid Commun. Mass Spectrom.* 2000, 14, 1368-1376, which is incorporated by reference in its entirety.

## EXAMPLE 2

### 15 Determination of $\beta$ -secretase activity

Following synthesis and purification, each of the eight peptide libraries was incubated with the enzyme  $\beta$ -secretase and the relative rates of cleavage of each individual peptide library component was followed with liquid chromatography/mass spectrometry (LC/MS) with analysis of both the depletion of the full length peptide  
20 substrate, as well as the formation of peptide cleavage fragments. The enzyme  $\beta$ -secretase was incubated at concentrations ranging from 5 to 50 nM at pH 4.5 with each of the peptide libraries and/ or mixtures of synthetic peptide substrates.

For all incubations, the concentration of each individual peptide substrate was held at 1  $\mu$ M to avoid precipitation, which could be observed at higher  
25 substrate concentrations with some of the more insoluble substrates. The mixtures of substrates and enzyme were incubated in an Agilent Technology 1100 series liquid chromatograph with a temperature controlled autosampler. The temperature for all  $\beta$ -secretase enzymatic assays was held constant at 37°C. A 100  $\mu$ l aliquot of each reaction mixture was injected onto a 1 x 50 mm C18 reverse phase lc column  
30 (Metachem Technologies Inc., Torrance, CA) every two hours to monitor reaction progress. After injection, a highly optimized solvent gradient was delivered to the column to maximize resolving power for each of the substrate library components. Optimal performance was obtained with a gradient starting at 20% solvent B (B =

Acetonitrile with 0.05% trifluoroacetic acid, A = 0.05% TFA in H<sub>2</sub>O) and increasing to 40% solvent B over 40 minutes. After the LC/MS run, the data were processed by selected-ion chromatograms for each of the peptide substrate library components by extracting 0.5 Da mass windows surrounding the calculated mass values of each of the peptides.

Extracting these data at each reaction time allowed the relative depletion of each substrate to be followed. For example, Figure 2 illustrates the differences in rates of cleavage observed for all peptide library components from the P1' peptide library when treated with the enzyme  $\beta$ -secretase. Some peptide library components were observed to react and the corresponding peak areas decreased with time, while the peak areas of those that were not processed by  $\beta$ -secretase remained fairly constant. Those components that were shown to deplete the most readily were considered to be preferred residues at the site of variation. For clarity, only the P1' library components that were most rapidly hydrolyzed by  $\beta$ -secretase (P1' = Glu and P1' = Ala), one intermediate sequence (P1' = Asp – the residue normally present in Swedish mutant APP), and two peptides that were not cleaved by  $\beta$ -secretase (P1' = Gly and P1' = Pro) are shown in Figure 2. The data predicted that either Glu or Ala in position P1' would be superior substrates for the enzyme  $\beta$ -secretase.

A similar relative preference for P1' = Glu or Ala was deduced from the analysis of the formation of cleavage products, that is, by the detection of peptide cleavage products representing the C-terminal fragments from the P1' peptide library as shown in Figure 3. In this case, the preferred residue leads to more rapid formation of hydrolyzed product as shown by the more rapid and comparable rates of formation of the products represented by P1' = Ala and P1' = Glu. Again, the P1' = Asp product shows formation consistent with this residue being less conducive to  $\beta$ -secretase hydrolysis than either Glu or Ala. Thus, the preferred residues for the P1' substrate site were predicted to be Glu and Ala, based on the P1' peptide library analysis.

A similar detailed analysis was carried out with each of the 8 peptide libraries from P4 to P4' and graph summarizing the results of all peptide library work is shown in Figure 4. In this figure, the relative preference for each amino acid surveyed is represented by the height of the bars at each position along the peptide chain from P4 to P4'.

TABLE 1

	P4	P3	P2	P1	P1'	P2'	P3'	P4'
APP:	E	V	N	L	D	A	E	F
<b>Preferred</b>	<b>D=E</b>	<b>L\I/n</b>	<b>F</b>	<b>F</b>	<b>A=E</b>	<b>V</b>	<b>V=I/L/n</b>	<b>P</b>
2nd	I\I/n	V	Y	I\I/n	S	I\I/n	E	W
3rd	V	N	E	Y	I\I/n	A	Y	F

As shown in Table 1 above, the residues normally found in at each  
 5 position along the sequence of the Swedish version of APP were only infrequently  
 identified by this approach to be the most preferred, or even the second most preferred  
 residue. The data allow the compilation of residues to generate substrate sequences  
 that are preferred by  $\beta$ -secretase, or processed much more rapidly than even the  
 Swedish mutant sequence of APP. These findings have been validated by designing  
 10 and synthesizing specific amino sequences incorporating the preferred amino acids for  
 residues at P1, P1' and P2'.

This new substrate sequence was shown to be hydrolyzed by  $\beta$ -  
 secretase at least 30 times faster than the Swedish mutant APP sequence. For  
 example, Figure 5 shows the results obtained with individual, pure peptides obtained  
 15 with sequence information derived from the peptide library study. Five peptide  
 sequences were incubated simultaneously in the presence of  $\beta$ -secretase to determine  
 if incorporation of the library results would result in a superior substrate. This study  
 was done to ascertain if incorporation of the residues that were found to be preferred  
 from the peptide library studies would result in a substrate that is hydrolyzed faster  
 20 than the normal Swedish mutant APP sequence. Five individual peptide sequences  
 were incubated simultaneously with  $\beta$ -secretase, analogous to the peptide library  
 experiments.

The peptide sequences used in these experiments were:

- 25 EVNLDAEF (SEQ ID NO: 257)  
 EVNLAAEF (SEQ ID NO: 258)  
 EVNFAAEF (SEQ ID NO: 259)  
 EVNChgAAEF (SEQ ID NO: 263)  
 EVNChaAAEF (SEQ ID NO: 264)

where Chg and Cha are cyclohexylglycine and cyclohexylalanine residues, respectively. The non-natural Chg and Cha were included to determine if variations on the aromatic ring of F, found to be preferred for P1, would result in even faster  $\beta$ -secretase-mediated hydrolysis. As is shown in Figure 5, the single point mutation of the aspartic acid in position P1' to Ala resulted in a substrate that was hydrolyzed by  $\beta$ -secretase 10 times faster than the corresponding Swedish mutant sequence. Additionally, inclusion of the predicted phenylalanine residue in position P1 in conjunction with the Ala substitution at P1' resulted in an additional factor of almost 2 increase in the observed rate of hydrolysis with  $\beta$ -secretase. This resulted in a substrate that was hydrolyzed roughly 17 times faster than the Swedish mutant sequence. Additional substitutions that have been incorporated include the valine residue at P2' for a substrate that has the sequence FAV at position P1- P1'-P2'. This FAV-containing peptide was found to be hydrolyzed by  $\beta$ -secretase roughly 30 times faster than the Swedish mutant APP sequence. These results validate the approach involving the establishment of a preferred substrate sequence by combination of single point library study results. Incorporation of additional residues to establish even better is made possible by the present data. Table 2 discloses 256 sequences predicted to be good  $\beta$ -secretase substrates from the selection of the two most preferred residues at each position through the 8-mer sequence.

TABLE 2

SEQUENCE	SEQUENCE ID	SEQUENCE	SEQUENCE ID
EIYLEVIW	1	EIYFEVW	2
DIYLEVIW	3	DIYFEVW	4
EVYLEVIW	5	EVYFEVW	6
DVYLEVIW	7	DVFFEAIW	8
2EIFLEVIW	9	EIYLAAIW	10
DIFLEVIW	11	DIYLAAIW	12
EVFLEVIW	13	EVYLAAIW	14
DVFLEVIW	15	DVYLAAIW	16
EIYFEVIW	17	EIFLAIW	18
DIYFEVIW	19	DIFLAIW	20
EVYFEVIW	21	EVFLAIW	22
DVYFEVIW	23	DVFLAIW	24
EIFFEVIW	25	EIYFAAIW	26
DIFFEVIW	27	DIYFAAIW	28
EVFFEVIW	29	EVYFAAIW	30
DVFFEVIW	31	DVYFAAIW	32
EIYLAVIW	33	EIFFAAIW	34
DIYLAVIW	35	DIFFAAIW	36
EVYLAVIW	37	EVFFAAIW	38
DVYLAVIW	39	DVFFAAIW	40
EIFLAVIW	41	EIYLEVVP	42
DIFLAVIW	43	DIYLEVVP	44
EVFLAVIW	45	EVYLEVVP	46
DVFLAVIW	47	DVYLEVVP	48
EIYFAVIW	49	EIFLEVVP	50
DIFFAAVW	51	DIFLEVVP	52
EVFFAAVW	53	EVFLEVVP	54
DVFFAAVW	55	DVFLEVVP	56
EIYLEVIP	57	DVYFEVW	58
DIYLEVIP	59	EIFFEVW	60
EVYLEVIP	61	DIFFEVW	62
DVYLEVIP	63	EVFFEVW	64
EIFLEVIP	65	DVFFEVW	66
DIFLEVIP	67	EIYLAVW	68
EVFLEVIP	69	DIYLAVW	70
DVFLEVIP	71	EVYLAVW	72
EIYFEVIP	73	DVYLAVW	74
DIYFEVIP	75	EIFLAVW	76

TABLE 2 (CONTINUED)

EVYFEVIP	77	DIFLAVVW	78
DVYFEVIP	79	EVFLAVVW	80
EIFFEVIP	81	DVFLAVVW	82
DIFFEVIP	83	EIYFAVVW	84
EVFFEVIP	85	DIYFAVVW	86
DVFFEVIP	87	EVYFAVVW	88
EIYLAVIP	89	DVYFAVVW	90
DIYLAVIP	91	EIFFAVVW	92
EVYLAVIP	93	DIFFAVVW	94
DVYLAVIP	95	EVFFAVVW	96
EIFLAVIP	97	DVFFAVVW	98
DIFLAVIP	99	EIYLEAVW	100
EVYFAAVP	101	DIYLEAVW	102
DVYFAAVP	103	EVYLEAVW	104
EIFFAAVP	105	DVYLEAVW	106
DIFFAAVP	107	EIYFEVVP	108
EVFFAAVP	109	DIYFEVVP	110
DVFFAAVP	111	EVYFEVVP	112
DIYFAVIW	113	DVYFEVVP	114
EVYFAVIW	115	EIFFEVVP	116
DVYFAVIW	117	DIFFEVVP	118
EIFFAVIW	119	EVFFEVP	120
DIFFAVIW	121	DVFFEVP	122
EVFFAVIW	123	EIYLAVVP	124
DVFFAVIW	125	DIYLAVVP	126
EIYLEAIW	127	EVYLAVVP	128
DIYLEAIW	129	DVYLAVVP	130
EVYLEAIW	131	EIFLAVVP	132
DVYLEAIW	133	DIFLAVVP	134
EIFLEAIW	135	EVFLAVVP	136
DIFLEAIW	137	DVFLAVVP	138
EVFLEAIW	139	EIYFAVVP	140

TABLE 2 (CONTINUED)

DVFLEAIW	141	DIYFAVVP	142
EIYFEAIW	143	EVYFAVVP	144
DIYFEAIW	145	DVYFAVVP	146
EVYFEAIW	147	EIFFAVVP	148
DVYFEAIW	149	DIFFAVVP	150
EIFFEAIW	151	EVFFAVVP	152
DIFFEAIW	153	DVFFAVVP	154
EVFFAIW	155	EIYLEAVP	156
DVFFAIW	157	EIFLEAVW	158
EIYLAAIW	159	DIFLEAVW	160
DIYLAAIW	161	EVFLEAVW	162
EVFLAVIP	163	DVFLEAVW	164
DVFLAVIP	165	EIYFEAVW	166
EIYFAVIP	167	DIYFEAVW	168
DIYFAVIP	169	EVYFEAVW	170
EVYFAVIP	171	DVYFEAVW	172
DVYFAVIP	173	EIFFEAVW	174
EIFFAVIP	175	DIFFEAVW	176
DIFFAVIP	177	EVFFAVW	178
EVFFAVIP	179	DVFFAVW	180
DVFFAVIP	181	EIYLAAVW	182
EIYLEAIP	183	DIYLAAVW	184
DIYLEAIP	185	EVYLAAVW	186
EVYLEAIP	187	DVYLAAVW	188
DVYLEAIP	189	EIFLAAVW	190
EIFLEAIP	191	DIFLAAVW	192
DIFLEAIP	193	EVFLAAVW	194
EVFLEAIP	195	DVFLAAVW	196
DVFLEAIP	197	EIYFAAVW	198
EIYFEAIP	199	DIYFAAVW	200
DIYFEAIP	201	EVYFAAVW	202
EVYFEAIP	203	DVYFAAVW	204

TABLE 2 (CONTINUED)

DVYFEAIP	205	EIFFAAVW	206
EIFFEAIP	207	DIYLEAVP	208
DIFFEAIP	209	EVYLEAVP	210
EVFFEAP	211	DVYLEAVP	212
EVYLAAIW	213	EIFLEAVP	214
DVYLAAIW	215	DIFLEAVP	216
EIFLAAIW	217	EVFLEAVP	218
DIFLAAIW	219	DVFLEAVP	220
EVFLAAIW	221	EIYFEAVP	222
DVFLAAIW	223	DIYFEAVP	224
EIYFAAIW	225	EVYFEAVP	226
DIYFAAIW	227	DVYFEAVP	228
EVYFAAIW	229	EIFFEAVP	230
DVYFAAIW	231	DIFFEAVP	232
EIFFAAIW	233	EVFFEAVP	234
DIFFAAIW	235	DVFFEAVP	236
EVFFAAIW	237	EIYLAAVP	238
DVFFAAIW	239	DIYLAAVP	240
EIYLEVVW	241	EVYLAAVP	242
DIYLEVVW	243	DVYLAAVP	244
EVYLEVVW	245	EIFLAAVP	246
DVYLEVVW	247	DIFLAAVP	248
EIFLEVVW	249	EVFLAAVP	250
DIFLEVVW	251	DVFLAAVP	252
EVFLEVVW	253	EIYFAAVP	254
DVFLEVVW	255	DIYFAAVP	256

## EXAMPLE 3

Additional assays

The  $\beta$ -secretase peptide substrates can be employed in assays measuring production of cleavage products. Cleavage of  $\beta$ -secretase substrates can be measured by detecting formation of the N- or C-terminal cleavage products of any of the herein disclosed peptide substrates. The presence of either of these products can be measured using techniques such as those employing antibodies and radioactive, electrochemiluminescent or fluorescent labels. If needed or desirable, a purification step enriching the different products may be employed. Examples of purification steps include the use of antibodies, separation gels, and columns.

## EXAMPLE 4

Cleavage product detection

The cleavage products of the herein disclosed peptide substrates may be detected using a sandwich assay employing an antibody to capture the cleavage peptide and an antibody to detect the presence of the cleavage peptide. Detection may be achieved by using electrochemiluminescence (ECL) (Yang et al., 1994, Bio/Technology 12:193-194; Khorkova et al., 1998. Journal of Neuroscience Methods 82:159-166), and an Origen 1.5 Analyzer (Igen Inc., Gaithersburg, MD).

## EXAMPLE 5

Inhibition studies

Inhibition studies can be performed to demonstrate that the  $\beta$ -secretase activity is catalyzed by a *bona fide* APP processing enzyme in cells and is not simply due to a spurious proteolytic activity. The studies may examine the effects of various peptide substrates from Table 2 on cleavage at the  $\beta$ -secretase scissile bond of the substrates in an *in vitro* assays using any known inhibitor of  $\beta$ -secretase.

The effect of a  $\beta$ -secretase inhibitor on  $\beta$ -secretase activity may, for example, be measured using Chinese hamster ovary fibroblasts (CHO cells) that stably

express any one of the peptide substrates of the invention. CHO cells expressing the invention peptides are grown in a suitable medium under appropriate growth conditions, exemplified by 90% DMEM, 10% fetal bovine serum, 2 mM glutamine, 100 µg/ml each of penicillin and streptomycin, and 0.2 mg/ml G418. The cells are  
5 seeded in 96-well dishes at  $2 \times 10^4$  cells/well. Cleavage product formation may be detected using radiolabeled antibodies specific for at least one cleavage product of the reference peptide substrate that is used to transfect the CHO cells.

Treatment of CHO cells expressing the invention peptides with a known  $\beta$ -secretase inhibitor is expected to block cleavage products from being  
10 secreted from such cells in a dose-dependent manner with  $IC_{50}$  values for suppression of such products that are similar to values reported in the literature.

Similarly, a  $\beta$ -secretase inhibitor is expected to inhibit “solubilized  $\beta$ -secretase” mediated processing of any of the invention peptide substrate sequences shown in Table 1 that eventually result in the generation of the cleavage related  
15 products.

#### EXAMPLE 6

##### A preferred substrate that is hydrolyzed 60 times faster than the Swedish mutant

Figure 6 shows the rate of hydrolysis observed for the Swedish mutant  
20 (SEQ ID NO: 257) and four of the invention peptides. One invention peptide in particular, EVNFEVEF (SEQ ID NO: 262), was found to be an especially good substrate for  $\beta$ -secretase, with its rate of hydrolysis being 60 times faster than the rate of hydrolysis for SEQ ID NO: 257. Table 3 shows these results plus results for  
25 EVNLAAEF (SEQ ID NO: 258).

TABLE 3

		Relative rates of hydrolysis
	EVNLDAEF (SEQ ID NO: 257)	1
5	EVNLAAEF (SEQ ID NO: 258)	10
	EVNFAAEF (SEQ ID NO: 259)	17
	EVNFEEAF (SEQ ID NO: 260)	17
	EVNFAVEF (SEQ ID NO: 261)	30
10	EVNFEVEF (SEQ ID NO: 262)	60

Other embodiments are within the following claims. While several embodiments have been shown and described, various modifications may be made without departing from the spirit and scope of the present invention.

## WHAT IS CLAIMED:

1. A substantially pure peptide comprising an amino acid sequence selected from the group consisting of: SEQ ID NO: 1-256, 258-263, and  
5 264.
2. An antibody specific for the peptide of claim 1.
3. The antibody of claim 2, wherein said antibody is a monoclonal  
10 antibody
4. The antibody of claim 2, wherein said antibody is a humanized antibody
5. An antibody composition comprising antibody molecules that specifically recognize an amino-terminal fragment of the peptide of claim 1, wherein said amino terminal fragment results from cleavage of the peptide by  $\beta$ -secretase.  
15
6. An antibody composition comprising antibody molecules that specifically recognize a cleavage product of the peptide of claim 1, wherein said cleavage product is the C-terminal fragment that results from cleavage of the peptide by  $\beta$ -secretase.  
20
7. An antibody that is specific for the synthetic  $\beta$ -secretase cleavage site of the peptide of claim 1, said site corresponding to Leu596 and Asp597 of the Swedish Mutant APP numbered according to the 695 isoform.  
25
8. An antibody that specifically binds the peptide of claim 1 characterized by its ability to be cleaved by human  $\beta$ -secretase at a site corresponding to amino acids 596 and 597 of a Swedish mutant APP numbered according to the 695 isoform.  
30
9. A method for assaying  $\beta$ -secretase activity, comprising the step of measuring cleavage of the peptide of claim 1 by  $\beta$ -secretase.  
35

10. The method of claim 9, wherein said measuring comprises the use of an antibody that binds to the amino terminus of the  $\beta$ -secretase peptide related product produced by said cleavage.

5 11. The method according to claim 6, wherein said method is performed in the presence of one or more compounds that inhibit  $\beta$ -secretase activity.

12. A method for measuring the activity of a test compound to effect  $\beta$ -secretase activity comprising the steps of:

10 a. combining together the peptide of claim 1, said test compound, and a preparation having  $\beta$ -secretase activity, under conditions allowing for  $\beta$ -secretase activity to occur; and

b. measuring  $\beta$ -secretase activity.

15 13. The method according to claim 8, where step b. comprises measuring amounts of cleavage product produced by action of said  $\beta$ -secretase on said peptide substrate.

20 14. A method for detecting human  $\beta$ -secretase cleavage of a peptide substrate, said method comprising:

providing a reaction system including human  $\beta$ -secretase, and the peptide substrate of claim 1, wherein the peptide substrate comprises a  $\beta$ -secretase cleavage site of  $\beta$ -amyloid precursor protein (APP) under conditions which permit  $\beta$ -secretase cleavage of the peptide substrate into  $\beta$ -secretase cleavage products; and

25 detecting the amount of at least one of the  $\beta$ -secretase cleavage products produced as a result of  $\beta$ -secretase cleavage of the substrate relative to a control by binding at least one of an amino terminal end of a carboxyl terminal fragment and a carboxy terminal end of an amino terminal fragment of the peptide substrate with an antibody specific for said end.

30 15. A method for monitoring *in vivo* processing of a peptide of claim 1, said method comprising specifically detecting the presence of the peptide in a specimen from a non-human animal transformed to express the peptide, wherein the amino terminal fragment has been cleaved at the  $\beta$ -cleavage site of the peptide.

35

16. A method as in claim 15, wherein the presence of the peptide is detected by reaction of the specimen with a binding substance specific for an epitope at the carboxy terminus of the peptide.

5 17. A method as in claim 15, wherein the presence of the peptide is detected by reaction of the specimen with a binding substance specific for an epitope at the amino terminus of the peptide.

10 18. A peptide cleavage product resulting from cleavage of the peptide of claim 1 when acted upon by a  $\beta$ -secretase.

1/4

Combinatorial peptide libraries based on APP  
Sequence flanking the BACE scissile bond:

E - V - N - L - D - A - E - F (APP, Swedish, SEQ ID NO: 257)

X	P3	P2	P1	P1'	P2'	P3'	P4'
P4	X	P2	P1	P1'	P2'	P3'	P4'
P4	P3	X	P1	P1'	P2'	P3'	P4'
P4	P3	P2	X	P1'	P2'	P3'	P4'
P4	P3	P2	P1	X	P2'	P3'	P4'
P4	P3	P2	P1	P1'	X	P3'	P4'
P4	P3	P2	P1	P1'	P2'	X	P4'
P4	P3	P2	P1	P1'	P2'	P3'	X

FIG. 1

2/4

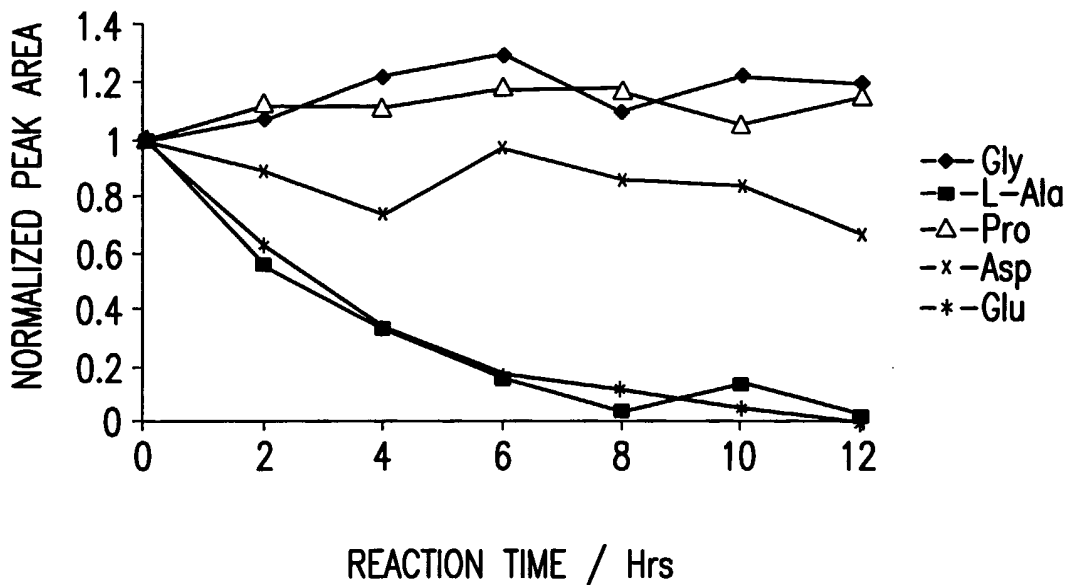

FIG.2

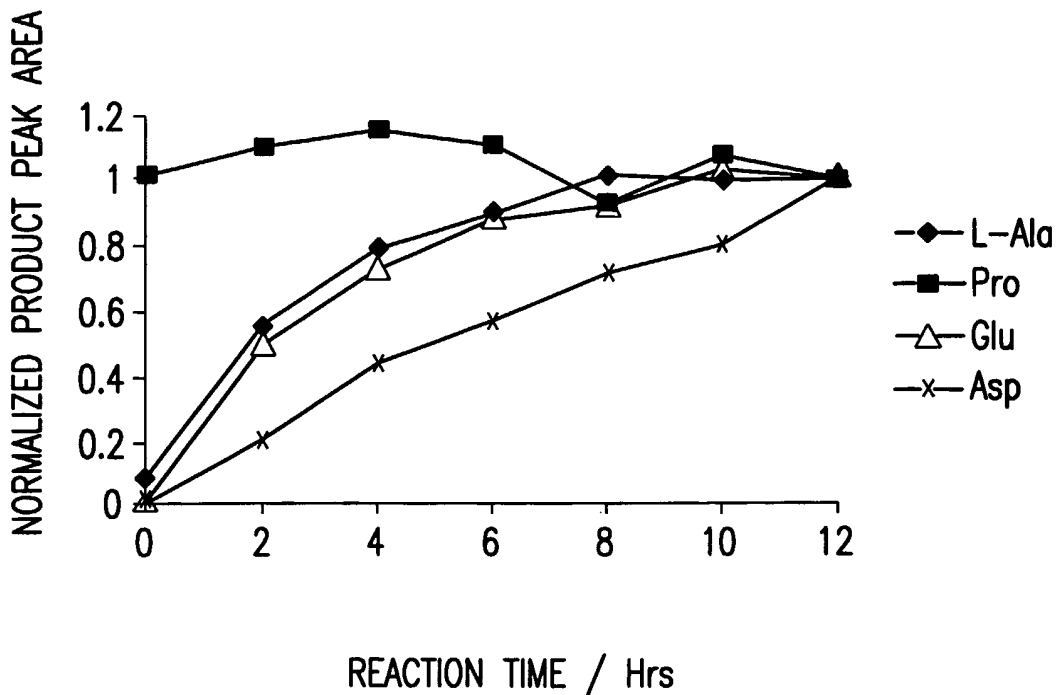

FIG.3

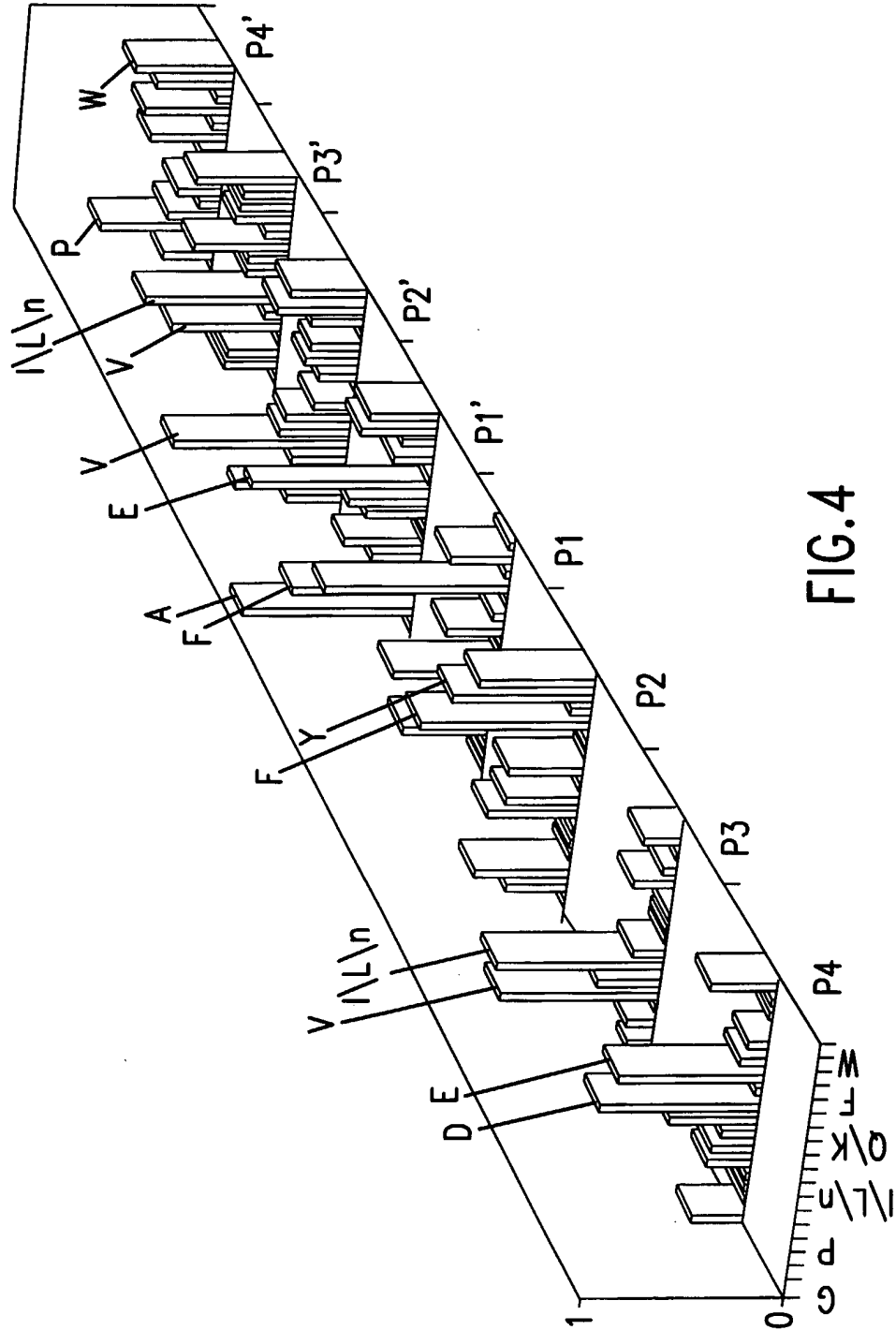

FIG. 4

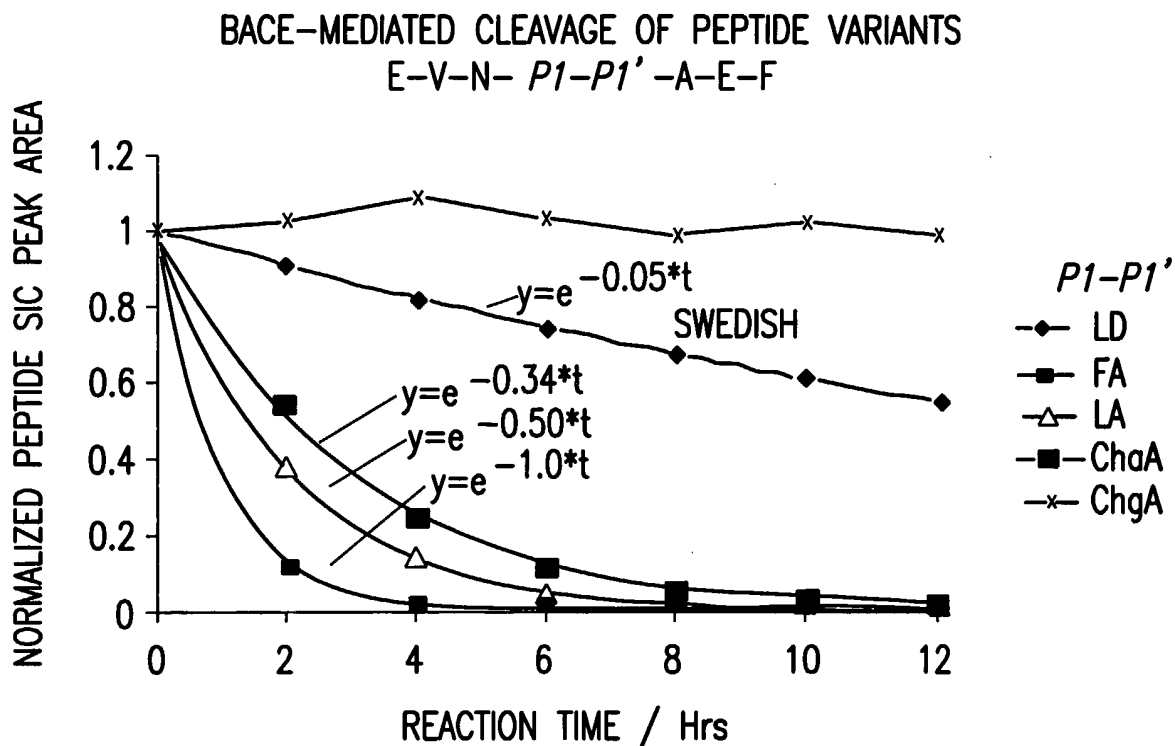

FIG.5

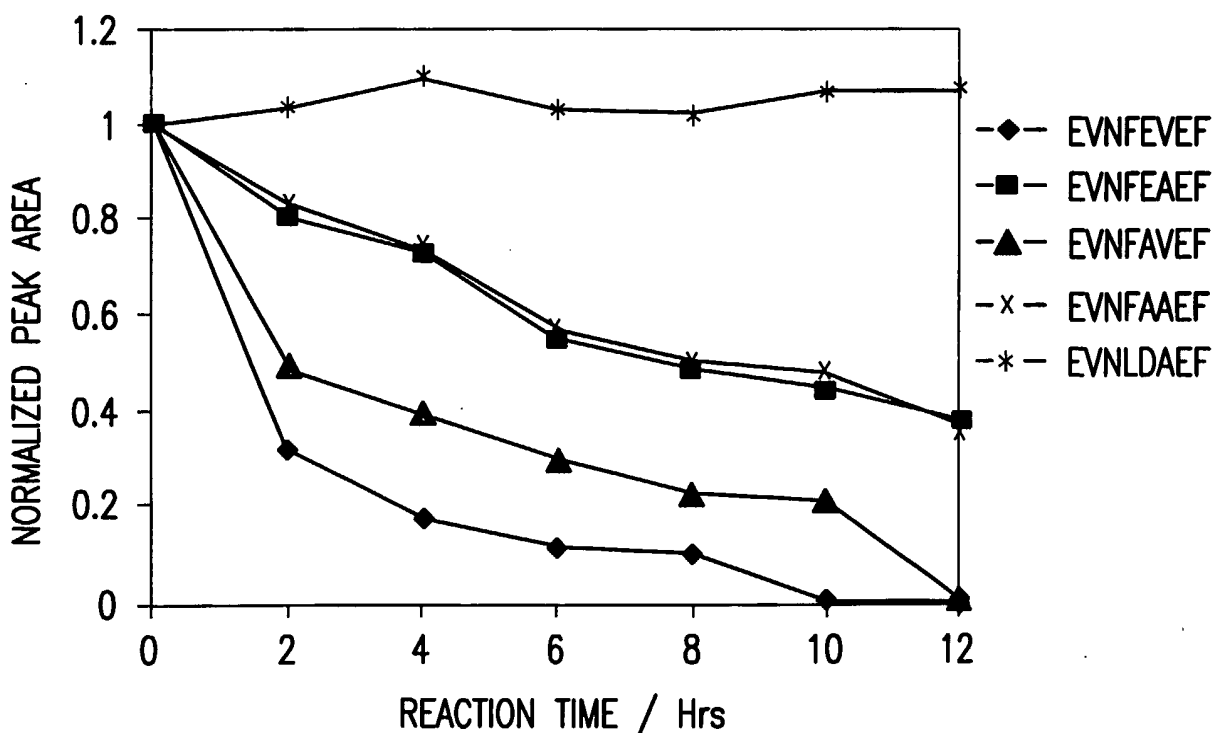

FIG.6

## SEQUENCE LISTING

<110> Merck & Co., Inc.

<120> BETA-SECRETASE SUBSTRATES AND USES  
THEREOF

<130> 20886Y

<150> 60/292,591  
<151> 2001-05-22

<150> 60/316,115  
<151> 2001-08-30

<160> 264

<170> FastSEQ for Windows Version 4.0

<210> 1  
<211> 8  
<212> PRT  
<213> Artificial Sequence

<220>  
<223> Beta-Secretase Cleavage Site

<400> 1  
Glu Ile Tyr Leu Glu Val Ile Trp  
1 5

<210> 2  
<211> 8  
<212> PRT  
<213> Artificial Sequence

<220>  
<223> Beta-Secretase Cleavage Site

<400> 2  
Glu Ile Tyr Phe Glu Val Val Trp  
1 5

<210> 3  
<211> 8  
<212> PRT  
<213> Artificial Sequence

<220>  
<223> Beta-Secretase Cleavage Site

<400> 3  
Asp Ile Tyr Leu Glu Val Ile Trp  
1 5

<210> 4  
<211> 8  
<212> PRT  
<213> Artificial Sequence

<220>

<223> Beta-Secretase Cleavage Site

<400> 4

Asp Ile Tyr Phe Glu Val Val Trp  
1 5

<210> 5

<211> 8

<212> PRT

<213> Artificial Sequence

<220>

<223> Beta-Secretase Cleavage Site

<400> 5

Glu Val Tyr Leu Glu Val Ile Trp  
1 5

<210> 6

<211> 8

<212> PRT

<213> Artificial Sequence

<220>

<223> Beta-Secretase Cleavage Site

<400> 6

Glu Val Tyr Phe Glu Val Val Trp  
1 5

<210> 7

<211> 8

<212> PRT

<213> Artificial Sequence

<220>

<223> Beta-Secretase Cleavage Site

<400> 7

Asp Val Tyr Leu Glu Val Ile Trp  
1 5

<210> 8

<211> 8

<212> PRT

<213> Artificial Sequence

<220>

<223> Beta-Secretase Cleavage Site

<400> 8

Asp Val Phe Phe Glu Ala Ile Pro  
1 5

<210> 9

<211> 8

<212> PRT

<213> Artificial Sequence

<220>

<223> Beta-Secretase Cleavage Site

<400> 9  
Glu Ile Phe Leu Glu Val Ile Trp  
1 5

<210> 10  
<211> 8  
<212> PRT  
<213> Artificial Sequence

<220>  
<223> Beta-Secretase Cleavage Site

<400> 10  
Glu Ile Tyr Leu Ala Ala Ile Pro  
1 5

<210> 11  
<211> 8  
<212> PRT  
<213> Artificial Sequence

<220>  
<223> Beta-Secretase Cleavage Site

<400> 11  
Asp Ile Phe Leu Glu Val Ile Trp  
1 5

<210> 12  
<211> 8  
<212> PRT  
<213> Artificial Sequence

<220>  
<223> Beta-Secretase Cleavage Site

<400> 12  
Asp Ile Tyr Leu Ala Ala Ile Pro  
1 5

<210> 13  
<211> 8  
<212> PRT  
<213> Artificial Sequence

<220>  
<223> Beta-Secretase Cleavage Site

<400> 13  
Glu Val Phe Leu Glu Val Ile Trp  
1 5

<210> 14  
<211> 8  
<212> PRT  
<213> Artificial Sequence

<220>  
<223> Beta-Secretase Cleavage Site

<400> 14  
Glu Val Tyr Leu Ala Ala Ile Pro

1                    5

<210> 15  
<211> 8  
<212> PRT  
<213> Artificial Sequence

<220>  
<223> Beta-Secretase Cleavage Site

<400> 15  
Asp Val Phe Leu Glu Val Ile Trp  
1                    5

<210> 16  
<211> 8  
<212> PRT  
<213> Artificial Sequence

<220>  
<223> Beta-Secretase Cleavage Site

<400> 16  
Asp Val Tyr Leu Ala Ala Ile Pro  
1                    5

<210> 17  
<211> 8  
<212> PRT  
<213> Artificial Sequence

<220>  
<223> Beta-Secretase Cleavage Site

<400> 17  
Glu Ile Tyr Phe Glu Val Ile Trp  
1                    5

<210> 18  
<211> 8  
<212> PRT  
<213> Artificial Sequence

<220>  
<223> Beta-Secretase Cleavage Site

<400> 18  
Glu Ile Phe Leu Ala Ala Ile Pro  
1                    5

<210> 19  
<211> 8  
<212> PRT  
<213> Artificial Sequence

<220>  
<223> Beta-Secretase Cleavage Site

<400> 19  
Asp Ile Tyr Phe Glu Val Ile Trp  
1                    5

<210> 20  
<211> 8  
<212> PRT  
<213> Artificial Sequence

<220>  
<223> Beta-Secretase Cleavage Site

<400> 20  
Asp Ile Phe Leu Ala Ala Ile Pro  
1 5

<210> 21  
<211> 8  
<212> PRT  
<213> Artificial Sequence

<220>  
<223> Beta-Secretase Cleavage Site

<400> 21  
Glu Val Tyr Phe Glu Val Ile Trp  
1 5

<210> 22  
<211> 8  
<212> PRT  
<213> Artificial Sequence

<220>  
<223> Beta-Secretase Cleavage Site

<400> 22  
Glu Val Phe Leu Ala Ala Ile Pro  
1 5

<210> 23  
<211> 8  
<212> PRT  
<213> Artificial Sequence

<220>  
<223> Beta-Secretase Cleavage Site

<400> 23  
Asp Val Tyr Phe Glu Val Ile Trp  
1 5

<210> 24  
<211> 8  
<212> PRT  
<213> Artificial Sequence

<220>  
<223> Beta-Secretase Cleavage Site

<400> 24  
Asp Val Phe Leu Ala Ala Ile Pro  
1 5

<210> 25  
<211> 8

<212> PRT  
<213> Artificial Sequence

<220>  
<223> Beta-Secretase Cleavage Site

<400> 25  
Glu Ile Phe Phe Glu Val Ile Trp  
1 5

<210> 26  
<211> 8  
<212> PRT  
<213> Artificial Sequence

<220>  
<223> Beta-Secretase Cleavage Site

<400> 26  
Glu Ile Tyr Phe Ala Ala Ile Pro  
1 5

<210> 27  
<211> 8  
<212> PRT  
<213> Artificial Sequence

<220>  
<223> Beta-Secretase Cleavage Site

<400> 27  
Asp Ile Phe Phe Glu Val Ile Trp  
1 5

<210> 28  
<211> 8  
<212> PRT  
<213> Artificial Sequence

<220>  
<223> Beta-Secretase Cleavage Site

<400> 28  
Asp Ile Tyr Phe Ala Ala Ile Pro  
1 5

<210> 29  
<211> 8  
<212> PRT  
<213> Artificial Sequence

<220>  
<223> Beta-Secretase Cleavage Site

<400> 29  
Glu Val Phe Phe Glu Val Ile Trp  
1 5

<210> 30  
<211> 8  
<212> PRT  
<213> Artificial Sequence

<220>  
<223> Beta-Secretase Cleavage Site

<400> 30  
Glu Val Tyr Phe Ala Ala Ile Pro  
1 5

<210> 31  
<211> 8  
<212> PRT  
<213> Artificial Sequence

<220>  
<223> Beta-Secretase Cleavage Site

<400> 31  
Asp Val Phe Phe Glu Val Ile Trp  
1 5

<210> 32  
<211> 8  
<212> PRT  
<213> Artificial Sequence

<220>  
<223> Beta-Secretase Cleavage Site

<400> 32  
Asp Val Tyr Phe Ala Ala Ile Pro  
1 5

<210> 33  
<211> 8  
<212> PRT  
<213> Artificial Sequence

<220>  
<223> Beta-Secretase Cleavage Site

<400> 33  
Glu Ile Tyr Leu Ala Val Ile Trp  
1 5

<210> 34  
<211> 8  
<212> PRT  
<213> Artificial Sequence

<220>  
<223> Beta-Secretase Cleavage Site

<400> 34  
Glu Ile Phe Phe Ala Ala Ile Pro  
1 5

<210> 35  
<211> 8  
<212> PRT  
<213> Artificial Sequence

<220>

<223> Beta-Secretase Cleavage Site  
<400> 35  
Asp Ile Tyr Leu Ala Val Ile Trp  
1 5  
<210> 36  
<211> 8  
<212> PRT  
<213> Artificial Sequence  
<220>  
<223> Beta-Secretase Cleavage Site  
<400> 36  
Asp Ile Phe Phe Ala Ala Ile Pro  
1 5  
<210> 37  
<211> 8  
<212> PRT  
<213> Artificial Sequence  
<220>  
<223> Beta-Secretase Cleavage Site  
<400> 37  
Glu Val Tyr Leu Ala Val Ile Trp  
1 5  
<210> 38  
<211> 8  
<212> PRT  
<213> Artificial Sequence  
<220>  
<223> Beta-Secretase Cleavage Site  
<400> 38  
Glu Val Phe Phe Ala Ala Ile Pro  
1 5  
<210> 39  
<211> 8  
<212> PRT  
<213> Artificial Sequence  
<220>  
<223> Beta-Secretase Cleavage Site  
<400> 39  
Asp Val Tyr Leu Ala Val Ile Trp  
1 5  
<210> 40  
<211> 8  
<212> PRT  
<213> Artificial Sequence  
<220>  
<223> Beta-Secretase Cleavage Site

<400> 40  
Asp Val Phe Phe Ala Ala Ile Pro  
1 5

<210> 41  
<211> 8  
<212> PRT  
<213> Artificial Sequence

<220>  
<223> Beta-Secretase Cleavage Site

<400> 41  
Glu Ile Phe Leu Ala Val Ile Trp  
1 5

<210> 42  
<211> 8  
<212> PRT  
<213> Artificial Sequence

<220>  
<223> Beta-Secretase Cleavage Site

<400> 42  
Glu Ile Tyr Leu Glu Val Val Pro  
1 5

<210> 43  
<211> 8  
<212> PRT  
<213> Artificial Sequence

<220>  
<223> Beta-Secretase Cleavage Site

<400> 43  
Asp Ile Phe Leu Ala Val Ile Trp  
1 5

<210> 44  
<211> 8  
<212> PRT  
<213> Artificial Sequence

<220>  
<223> Beta-Secretase Cleavage Site

<400> 44  
Asp Ile Tyr Leu Glu Val Val Pro  
1 5

<210> 45  
<211> 8  
<212> PRT  
<213> Artificial Sequence

<220>  
<223> Beta-Secretase Cleavage Site

<400> 45  
Glu Val Phe Leu Ala Val Ile Trp

1 5

<210> 46  
<211> 8  
<212> PRT  
<213> Artificial Sequence

<220>  
<223> Beta-Secretase Cleavage Site

<400> 46  
Glu Val Tyr Leu Glu Val Val Pro  
1 5

<210> 47  
<211> 8  
<212> PRT  
<213> Artificial Sequence

<220>  
<223> Beta-Secretase Cleavage Site

<400> 47  
Asp Val Phe Leu Ala Val Ile Trp  
1 5

<210> 48  
<211> 8  
<212> PRT  
<213> Artificial Sequence

<220>  
<223> Beta-Secretase Cleavage Site

<400> 48  
Asp Val Tyr Leu Glu Val Val Pro  
1 5

<210> 49  
<211> 8  
<212> PRT  
<213> Artificial Sequence

<220>  
<223> Beta-Secretase Cleavage Site

<400> 49  
Glu Ile Tyr Phe Ala Val Ile Trp  
1 5

<210> 50  
<211> 8  
<212> PRT  
<213> Artificial Sequence

<220>  
<223> Beta-Secretase Cleavage Site

<400> 50  
Glu Ile Phe Leu Glu Val Val Pro  
1 5

<210> 51  
<211> 8  
<212> PRT  
<213> Artificial Sequence

<220>  
<223> Beta-Secretase Cleavage Site

<400> 51  
Asp Ile Phe Phe Ala Ala Val Trp  
1 5

<210> 52  
<211> 8  
<212> PRT  
<213> Artificial Sequence

<220>  
<223> Beta-Secretase Cleavage Site

<400> 52  
Asp Ile Phe Leu Glu Val Val Pro  
1 5

<210> 53  
<211> 8  
<212> PRT  
<213> Artificial Sequence

<220>  
<223> Beta-Secretase Cleavage Site

<400> 53  
Glu Val Phe Phe Ala Ala Val Trp  
1 5

<210> 54  
<211> 8  
<212> PRT  
<213> Artificial Sequence

<220>  
<223> Beta-Secretase Cleavage Site

<400> 54  
Glu Val Phe Leu Glu Val Val Pro  
1 5

<210> 55  
<211> 8  
<212> PRT  
<213> Artificial Sequence

<220>  
<223> Beta-Secretase Cleavage Site

<400> 55  
Asp Val Phe Phe Ala Ala Val Trp  
1 5

<210> 56  
<211> 8

<212> PRT  
<213> Artificial Sequence

<220>  
<223> Beta-Secretase Cleavage Site

<400> 56  
Asp Val Phe Leu Glu Val Val Pro  
1 5

<210> 57  
<211> 8  
<212> PRT  
<213> Artificial Sequence

<220>  
<223> Beta-Secretase Cleavage Site

<400> 57  
Glu Ile Tyr Leu Glu Val Ile Pro  
1 5

<210> 58  
<211> 8  
<212> PRT  
<213> Artificial Sequence

<220>  
<223> Beta-Secretase Cleavage Site

<400> 58  
Asp Val Tyr Phe Glu Val Val Trp  
1 5

<210> 59  
<211> 8  
<212> PRT  
<213> Artificial Sequence

<220>  
<223> Beta-Secretase Cleavage Site

<400> 59  
Asp Ile Tyr Leu Glu Val Ile Pro  
1 5

<210> 60  
<211> 8  
<212> PRT  
<213> Artificial Sequence

<220>  
<223> Beta-Secretase Cleavage Site

<400> 60  
Glu Ile Phe Phe Glu Val Val Trp  
1 5

<210> 61  
<211> 8  
<212> PRT  
<213> Artificial Sequence

<220>  
<223> Beta-Secretase Cleavage Site

<400> 61  
Glu Val Tyr Leu Glu Val Ile Pro  
1 5

<210> 62  
<211> 8  
<212> PRT  
<213> Artificial Sequence

<220>  
<223> Beta-Secretase Cleavage Site

<400> 62  
Asp Ile Phe Phe Glu Val Val Trp  
1 5

<210> 63  
<211> 8  
<212> PRT  
<213> Artificial Sequence

<220>  
<223> Beta-Secretase Cleavage Site

<400> 63  
Asp Val Tyr Leu Glu Val Ile Pro  
1 5

<210> 64  
<211> 8  
<212> PRT  
<213> Artificial Sequence

<220>  
<223> Beta-Secretase Cleavage Site

<400> 64  
Glu Val Phe Phe Glu Val Val Trp  
1 5

<210> 65  
<211> 8  
<212> PRT  
<213> Artificial Sequence

<220>  
<223> Beta-Secretase Cleavage Site

<400> 65  
Glu Ile Phe Leu Glu Val Ile Pro  
1 5

<210> 66  
<211> 8  
<212> PRT  
<213> Artificial Sequence

<220>

<223> Beta-Secretase Cleavage Site

<400> 66

Asp Val Phe Phe Glu Val Val Trp  
1 5

<210> 67

<211> 8

<212> PRT

<213> Artificial Sequence

<220>

<223> Beta-Secretase Cleavage Site

<400> 67

Asp Ile Phe Leu Glu Val Ile Pro  
1 5

<210> 68

<211> 8

<212> PRT

<213> Artificial Sequence

<220>

<223> Beta-Secretase Cleavage Site

<400> 68

Glu Ile Tyr Leu Ala Val Val Trp  
1 5

<210> 69

<211> 8

<212> PRT

<213> Artificial Sequence

<220>

<223> Beta-Secretase Cleavage Site

<400> 69

Glu Val Phe Leu Glu Val Ile Pro  
1 5

<210> 70

<211> 8

<212> PRT

<213> Artificial Sequence

<220>

<223> Beta-Secretase Cleavage Site

<400> 70

Asp Ile Tyr Leu Ala Val Val Trp  
1 5

<210> 71

<211> 8

<212> PRT

<213> Artificial Sequence

<220>

<223> Beta-Secretase Cleavage Site

<400> 71  
Asp Val Phe Leu Glu Val Ile Pro  
1 5

<210> 72  
<211> 8  
<212> PRT  
<213> Artificial Sequence

<220>  
<223> Beta-Secretase Cleavage Site

<400> 72  
Glu Val Tyr Leu Ala Val Val Trp  
1 5

<210> 73  
<211> 8  
<212> PRT  
<213> Artificial Sequence

<220>  
<223> Beta-Secretase Cleavage Site

<400> 73  
Glu Ile Tyr Phe Glu Val Ile Pro  
1 5

<210> 74  
<211> 8  
<212> PRT  
<213> Artificial Sequence

<220>  
<223> Beta-Secretase Cleavage Site

<400> 74  
Asp Val Tyr Leu Ala Val Val Trp  
1 5

<210> 75  
<211> 8  
<212> PRT  
<213> Artificial Sequence

<220>  
<223> Beta-Secretase Cleavage Site

<400> 75  
Asp Ile Tyr Phe Glu Val Ile Pro  
1 5

<210> 76  
<211> 8  
<212> PRT  
<213> Artificial Sequence

<220>  
<223> Beta-Secretase Cleavage Site

<400> 76  
Glu Ile Phe Leu Ala Val Val Trp

1                    5

<210> 77  
<211> 8  
<212> PRT  
<213> Artificial Sequence

<220>  
<223> Beta-Secretase Cleavage Site

<400> 77  
Glu Val Tyr Phe Glu Val Ile Pro  
1                    5

<210> 78  
<211> 8  
<212> PRT  
<213> Artificial Sequence

<220>  
<223> Beta-Secretase Cleavage Site

<400> 78  
Asp Ile Phe Leu Ala Val Val Trp  
1                    5

<210> 79  
<211> 8  
<212> PRT  
<213> Artificial Sequence

<220>  
<223> Beta-Secretase Cleavage Site

<400> 79  
Asp Val Tyr Phe Glu Val Ile Pro  
1                    5

<210> 80  
<211> 8  
<212> PRT  
<213> Artificial Sequence

<220>  
<223> Beta-Secretase Cleavage Site

<400> 80  
Glu Val Phe Leu Ala Val Val Trp  
1                    5

<210> 81  
<211> 8  
<212> PRT  
<213> Artificial Sequence

<220>  
<223> Beta-Secretase Cleavage Site

<400> 81  
Glu Ile Phe Phe Glu Val Ile Pro  
1                    5

<210> 82  
<211> 8  
<212> PRT  
<213> Artificial Sequence

<220>  
<223> Beta-Secretase Cleavage Site

<400> 82  
Asp Val Phe Leu Ala Val Val Trp  
1 5

<210> 83  
<211> 8  
<212> PRT  
<213> Artificial Sequence

<220>  
<223> Beta-Secretase Cleavage Site

<400> 83  
Asp Ile Phe Phe Glu Val Ile Pro  
1 5

<210> 84  
<211> 8  
<212> PRT  
<213> Artificial Sequence

<220>  
<223> Beta-Secretase Cleavage Site

<400> 84  
Glu Ile Tyr Phe Ala Val Val Trp  
1 5

<210> 85  
<211> 8  
<212> PRT  
<213> Artificial Sequence

<220>  
<223> Beta-Secretase Cleavage Site

<400> 85  
Glu Val Phe Phe Glu Val Ile Pro  
1 5

<210> 86  
<211> 8  
<212> PRT  
<213> Artificial Sequence

<220>  
<223> Beta-Secretase Cleavage Site

<400> 86  
Asp Ile Tyr Phe Ala Val Val Trp  
1 5

<210> 87  
<211> 8

<212> PRT  
<213> Artificial Sequence

<220>  
<223> Beta-Secretase Cleavage Site

<400> 87  
Asp Val Phe Phe Glu Val Ile Pro  
1 5

<210> 88  
<211> 8  
<212> PRT  
<213> Artificial Sequence

<220>  
<223> Beta-Secretase Cleavage Site

<400> 88  
Glu Val Tyr Phe Ala Val Val Trp  
1 5

<210> 89  
<211> 8  
<212> PRT  
<213> Artificial Sequence

<220>  
<223> Beta-Secretase Cleavage Site

<400> 89  
Glu Ile Tyr Leu Ala Val Ile Pro  
1 5

<210> 90  
<211> 8  
<212> PRT  
<213> Artificial Sequence

<220>  
<223> Beta-Secretase Cleavage Site

<400> 90  
Asp Val Tyr Phe Ala Val Val Trp  
1 5

<210> 91  
<211> 8  
<212> PRT  
<213> Artificial Sequence

<220>  
<223> Beta-Secretase Cleavage Site

<400> 91  
Asp Ile Tyr Leu Ala Val Ile Pro  
1 5

<210> 92  
<211> 8  
<212> PRT  
<213> Artificial Sequence

<220>  
<223> Beta-Secretase Cleavage Site

<400> 92  
Glu Ile Phe Phe Ala Val Val Trp  
1 5

<210> 93  
<211> 8  
<212> PRT  
<213> Artificial Sequence

<220>  
<223> Beta-Secretase Cleavage Site

<400> 93  
Glu Val Tyr Leu Ala Val Ile Pro  
1 5

<210> 94  
<211> 8  
<212> PRT  
<213> Artificial Sequence

<220>  
<223> Beta-Secretase Cleavage Site

<400> 94  
Asp Ile Phe Phe Ala Val Val Trp  
1 5

<210> 95  
<211> 8  
<212> PRT  
<213> Artificial Sequence

<220>  
<223> Beta-Secretase Cleavage Site

<400> 95  
Asp Val Tyr Leu Ala Val Ile Pro  
1 5

<210> 96  
<211> 8  
<212> PRT  
<213> Artificial Sequence

<220>  
<223> Beta-Secretase Cleavage Site

<400> 96  
Glu Val Phe Phe Ala Val Val Trp  
1 5

<210> 97  
<211> 8  
<212> PRT  
<213> Artificial Sequence

<220>

<223> Beta-Secretase Cleavage Site

<400> 97

Glu Ile Phe Leu Ala Val Ile Pro  
1 5

<210> 98

<211> 8

<212> PRT

<213> Artificial Sequence

<220>

<223> Beta-Secretase Cleavage Site

<400> 98

Asp Val Phe Phe Ala Val Val Trp  
1 5

<210> 99

<211> 8

<212> PRT

<213> Artificial Sequence

<220>

<223> Beta-Secretase Cleavage Site

<400> 99

Asp Ile Phe Leu Ala Val Ile Pro  
1 5

<210> 100

<211> 8

<212> PRT

<213> Artificial Sequence

<220>

<223> Beta-Secretase Cleavage Site

<400> 100

Glu Ile Tyr Leu Glu Ala Val Trp  
1 5

<210> 101

<211> 8

<212> PRT

<213> Artificial Sequence

<220>

<223> Beta-Secretase Cleavage Site

<400> 101

Glu Val Tyr Phe Ala Ala Val Pro  
1 5

<210> 102

<211> 8

<212> PRT

<213> Artificial Sequence

<220>

<223> Beta-Secretase Cleavage Site

<400> 102  
Asp Ile Tyr Leu Glu Ala Val Trp  
1 5

<210> 103  
<211> 8  
<212> PRT  
<213> Artificial Sequence

<220>  
<223> Beta-Secretase Cleavage Site

<400> 103  
Asp Val Tyr Phe Ala Ala Val Pro  
1 5

<210> 104  
<211> 8  
<212> PRT  
<213> Artificial Sequence

<220>  
<223> Beta-Secretase Cleavage Site

<400> 104  
Glu Val Tyr Leu Glu Ala Val Trp  
1 5

<210> 105  
<211> 8  
<212> PRT  
<213> Artificial Sequence

<220>  
<223> Beta-Secretase Cleavage Site

<400> 105  
Glu Ile Phe Phe Ala Ala Val Pro  
1 5

<210> 106  
<211> 8  
<212> PRT  
<213> Artificial Sequence

<220>  
<223> Beta-Secretase Cleavage Site

<400> 106  
Asp Val Tyr Leu Glu Ala Val Trp  
1 5

<210> 107  
<211> 8  
<212> PRT  
<213> Artificial Sequence

<220>  
<223> Beta-Secretase Cleavage Site

<400> 107  
Asp Ile Phe Phe Ala Ala Val Pro



<210> 113  
<211> 8  
<212> PRT  
<213> Artificial Sequence

<220>  
<223> Beta-Secretase Cleavage Site

<400> 113  
Asp Ile Tyr Phe Ala Val Ile Trp  
1 5

<210> 114  
<211> 8  
<212> PRT  
<213> Artificial Sequence

<220>  
<223> Beta-Secretase Cleavage Site

<400> 114  
Asp Val Tyr Phe Glu Val Val Pro  
1 5

<210> 115  
<211> 8  
<212> PRT  
<213> Artificial Sequence

<220>  
<223> Beta-Secretase Cleavage Site

<400> 115  
Glu Val Tyr Phe Ala Val Ile Trp  
1 5

<210> 116  
<211> 8  
<212> PRT  
<213> Artificial Sequence

<220>  
<223> Beta-Secretase Cleavage Site

<400> 116  
Glu Ile Phe Phe Glu Val Val Pro  
1 5

<210> 117  
<211> 8  
<212> PRT  
<213> Artificial Sequence

<220>  
<223> Beta-Secretase Cleavage Site

<400> 117  
Asp Val Tyr Phe Ala Val Ile Trp  
1 5

<210> 118  
<211> 8

<212> PRT  
<213> Artificial Sequence

<220>  
<223> Beta-Secretase Cleavage Site

<400> 118  
Asp Ile Phe Phe Glu Val Val Pro  
1 5

<210> 119  
<211> 8  
<212> PRT  
<213> Artificial Sequence

<220>  
<223> Beta-Secretase Cleavage Site

<400> 119  
Glu Ile Phe Phe Ala Val Ile Trp  
1 5

<210> 120  
<211> 8  
<212> PRT  
<213> Artificial Sequence

<220>  
<223> Beta-Secretase Cleavage Site

<400> 120  
Glu Val Phe Phe Glu Val Val Pro  
1 5

<210> 121  
<211> 8  
<212> PRT  
<213> Artificial Sequence

<220>  
<223> Beta-Secretase Cleavage Site

<400> 121  
Asp Ile Phe Phe Ala Val Ile Trp  
1 5

<210> 122  
<211> 8  
<212> PRT  
<213> Artificial Sequence

<220>  
<223> Beta-Secretase Cleavage Site

<400> 122  
Asp Val Phe Phe Glu Val Val Pro  
1 5

<210> 123  
<211> 8  
<212> PRT  
<213> Artificial Sequence

<220>  
<223> Beta-Secretase Cleavage Site

<400> 123  
Glu Val Phe Phe Ala Val Ile Trp  
1 5

<210> 124  
<211> 8  
<212> PRT  
<213> Artificial Sequence

<220>  
<223> Beta-Secretase Cleavage Site

<400> 124  
Glu Ile Tyr Leu Ala Val Val Pro  
1 5

<210> 125  
<211> 8  
<212> PRT  
<213> Artificial Sequence

<220>  
<223> Beta-Secretase Cleavage Site

<400> 125  
Asp Val Phe Phe Ala Val Ile Trp  
1 5

<210> 126  
<211> 8  
<212> PRT  
<213> Artificial Sequence

<220>  
<223> Beta-Secretase Cleavage Site

<400> 126  
Asp Ile Tyr Leu Ala Val Val Pro  
1 5

<210> 127  
<211> 8  
<212> PRT  
<213> Artificial Sequence

<220>  
<223> Beta-Secretase Cleavage Site

<400> 127  
Glu Ile Tyr Leu Glu Ala Ile Trp  
1 5

<210> 128  
<211> 8  
<212> PRT  
<213> Artificial Sequence

<220>

<223> Beta-Secretase Cleavage Site

<400> 128

Glu Val Tyr Leu Ala Val Val Pro  
1 5

<210> 129

<211> 8

<212> PRT

<213> Artificial Sequence

<220>

<223> Beta-Secretase Cleavage Site

<400> 129

Asp Ile Tyr Leu Glu Ala Ile Trp  
1 5

<210> 130

<211> 8

<212> PRT

<213> Artificial Sequence

<220>

<223> Beta-Secretase Cleavage Site

<400> 130

Asp Val Tyr Leu Ala Val Val Pro  
1 5

<210> 131

<211> 8

<212> PRT

<213> Artificial Sequence

<220>

<223> Beta-Secretase Cleavage Site

<400> 131

Glu Val Tyr Leu Glu Ala Ile Trp  
1 5

<210> 132

<211> 8

<212> PRT

<213> Artificial Sequence

<220>

<223> Beta-Secretase Cleavage Site

<400> 132

Glu Ile Phe Leu Ala Val Val Pro  
1 5

<210> 133

<211> 8

<212> PRT

<213> Artificial Sequence

<220>

<223> Beta-Secretase Cleavage Site

<400> 133  
Asp Val Tyr Leu Glu Ala Ile Trp  
1 5

<210> 134  
<211> 8  
<212> PRT  
<213> Artificial Sequence

<220>  
<223> Beta-Secretase Cleavage Site

<400> 134  
Asp Ile Phe Leu Ala Val Val Pro  
1 5

<210> 135  
<211> 8  
<212> PRT  
<213> Artificial Sequence

<220>  
<223> Beta-Secretase Cleavage Site

<400> 135  
Glu Ile Phe Leu Glu Ala Ile Trp  
1 5

<210> 136  
<211> 8  
<212> PRT  
<213> Artificial Sequence

<220>  
<223> Beta-Secretase Cleavage Site

<400> 136  
Glu Val Phe Leu Ala Val Val Pro  
1 5

<210> 137  
<211> 8  
<212> PRT  
<213> Artificial Sequence

<220>  
<223> Beta-Secretase Cleavage Site

<400> 137  
Asp Ile Phe Leu Glu Ala Ile Trp  
1 5

<210> 138  
<211> 8  
<212> PRT  
<213> Artificial Sequence

<220>  
<223> Beta-Secretase Cleavage Site

<400> 138  
Asp Val Phe Leu Ala Val Val Pro



<210> 144  
<211> 8  
<212> PRT  
<213> Artificial Sequence

<220>  
<223> Beta-Secretase Cleavage Site

<400> 144  
Glu Val Tyr Phe Ala Val Val Pro  
1 5

<210> 145  
<211> 8  
<212> PRT  
<213> Artificial Sequence

<220>  
<223> Beta-Secretase Cleavage Site

<400> 145  
Asp Ile Tyr Phe Glu Ala Ile Trp  
1 5

<210> 146  
<211> 8  
<212> PRT  
<213> Artificial Sequence

<220>  
<223> Beta-Secretase Cleavage Site

<400> 146  
Asp Val Tyr Phe Ala Val Val Pro  
1 5

<210> 147  
<211> 8  
<212> PRT  
<213> Artificial Sequence

<220>  
<223> Beta-Secretase Cleavage Site

<400> 147  
Glu Val Tyr Phe Glu Ala Ile Trp  
1 5

<210> 148  
<211> 8  
<212> PRT  
<213> Artificial Sequence

<220>  
<223> Beta-Secretase Cleavage Site

<400> 148  
Glu Ile Phe Phe Ala Val Val Pro  
1 5

<210> 149  
<211> 8

<212> PRT  
<213> Artificial Sequence

<220>  
<223> Beta-Secretase Cleavage Site

<400> 149  
Asp Val Tyr Phe Glu Ala Ile Trp  
1 5

<210> 150  
<211> 8  
<212> PRT  
<213> Artificial Sequence

<220>  
<223> Beta-Secretase Cleavage Site

<400> 150  
Asp Ile Phe Phe Ala Val Val Pro  
1 5

<210> 151  
<211> 8  
<212> PRT  
<213> Artificial Sequence

<220>  
<223> Beta-Secretase Cleavage Site

<400> 151  
Glu Ile Phe Phe Glu Ala Ile Trp  
1 5

<210> 152  
<211> 8  
<212> PRT  
<213> Artificial Sequence

<220>  
<223> Beta-Secretase Cleavage Site

<400> 152  
Glu Val Phe Phe Ala Val Val Pro  
1 5

<210> 153  
<211> 8  
<212> PRT  
<213> Artificial Sequence

<220>  
<223> Beta-Secretase Cleavage Site

<400> 153  
Asp Ile Phe Phe Glu Ala Ile Trp  
1 5

<210> 154  
<211> 8  
<212> PRT  
<213> Artificial Sequence

<220>  
<223> Beta-Secretase Cleavage Site

<400> 154  
Asp Val Phe Phe Ala Val Val Pro  
1 5

<210> 155  
<211> 8  
<212> PRT  
<213> Artificial Sequence

<220>  
<223> Beta-Secretase Cleavage Site

<400> 155  
Glu Val Phe Phe Glu Ala Ile Trp  
1 5

<210> 156  
<211> 8  
<212> PRT  
<213> Artificial Sequence

<220>  
<223> Beta-Secretase Cleavage Site

<400> 156  
Glu Ile Tyr Leu Glu Ala Val Pro  
1 5

<210> 157  
<211> 8  
<212> PRT  
<213> Artificial Sequence

<220>  
<223> Beta-Secretase Cleavage Site

<400> 157  
Asp Val Phe Phe Glu Ala Ile Trp  
1 5

<210> 158  
<211> 8  
<212> PRT  
<213> Artificial Sequence

<220>  
<223> Beta-Secretase Cleavage Site

<400> 158  
Glu Ile Phe Leu Glu Ala Val Trp  
1 5

<210> 159  
<211> 8  
<212> PRT  
<213> Artificial Sequence

<220>

<223> Beta-Secretase Cleavage Site

<400> 159

Glu Ile Tyr Leu Ala Ala Ile Trp  
1 5

<210> 160

<211> 8

<212> PRT

<213> Artificial Sequence

<220>

<223> Beta-Secretase Cleavage Site

<400> 160

Asp Ile Phe Leu Glu Ala Val Trp  
1 5

<210> 161

<211> 8

<212> PRT

<213> Artificial Sequence

<220>

<223> Beta-Secretase Cleavage Site

<400> 161

Asp Ile Tyr Leu Ala Ala Ile Trp  
1 5

<210> 162

<211> 8

<212> PRT

<213> Artificial Sequence

<220>

<223> Beta-Secretase Cleavage Site

<400> 162

Glu Val Phe Leu Glu Ala Val Trp  
1 5

<210> 163

<211> 8

<212> PRT

<213> Artificial Sequence

<220>

<223> Beta-Secretase Cleavage Site

<400> 163

Glu Val Phe Leu Ala Val Ile Pro  
1 5

<210> 164

<211> 8

<212> PRT

<213> Artificial Sequence

<220>

<223> Beta-Secretase Cleavage Site

<400> 164  
Asp Val Phe Leu Glu Ala Val Trp  
1 5

<210> 165  
<211> 8  
<212> PRT  
<213> Artificial Sequence

<220>  
<223> Beta-Secretase Cleavage Site

<400> 165  
Asp Val Phe Leu Ala Val Ile Pro  
1 5

<210> 166  
<211> 8  
<212> PRT  
<213> Artificial Sequence

<220>  
<223> Beta-Secretase Cleavage Site

<400> 166  
Glu Ile Tyr Phe Glu Ala Val Trp  
1 5

<210> 167  
<211> 8  
<212> PRT  
<213> Artificial Sequence

<220>  
<223> Beta-Secretase Cleavage Site

<400> 167  
Glu Ile Tyr Phe Ala Val Ile Pro  
1 5

<210> 168  
<211> 8  
<212> PRT  
<213> Artificial Sequence

<220>  
<223> Beta-Secretase Cleavage Site

<400> 168  
Asp Ile Tyr Phe Glu Ala Val Trp  
1 5

<210> 169  
<211> 8  
<212> PRT  
<213> Artificial Sequence

<220>  
<223> Beta-Secretase Cleavage Site

<400> 169  
Asp Ile Tyr Phe Ala Val Ile Pro

1 5

<210> 170  
<211> 8  
<212> PRT  
<213> Artificial Sequence

<220>  
<223> Beta-Secretase Cleavage Site

<400> 170  
Glu Val Tyr Phe Glu Ala Val Trp  
1 5

<210> 171  
<211> 8  
<212> PRT  
<213> Artificial Sequence

<220>  
<223> Beta-Secretase Cleavage Site

<400> 171  
Glu Val Tyr Phe Ala Val Ile Pro  
1 5

<210> 172  
<211> 8  
<212> PRT  
<213> Artificial Sequence

<220>  
<223> Beta-Secretase Cleavage Site

<400> 172  
Asp Val Tyr Phe Glu Ala Val Trp  
1 5

<210> 173  
<211> 8  
<212> PRT  
<213> Artificial Sequence

<220>  
<223> Beta-Secretase Cleavage Site

<400> 173  
Asp Val Tyr Phe Ala Val Ile Pro  
1 5

<210> 174  
<211> 8  
<212> PRT  
<213> Artificial Sequence

<220>  
<223> Beta-Secretase Cleavage Site

<400> 174  
Glu Ile Phe Phe Glu Ala Val Trp  
1 5

<210> 175  
<211> 8  
<212> PRT  
<213> Artificial Sequence

<220>  
<223> Beta-Secretase Cleavage Site

<400> 175  
Glu Ile Phe Phe Ala Val Ile Pro  
1 5

<210> 176  
<211> 8  
<212> PRT  
<213> Artificial Sequence

<220>  
<223> Beta-Secretase Cleavage Site

<400> 176  
Asp Ile Phe Phe Glu Ala Val Trp  
1 5

<210> 177  
<211> 8  
<212> PRT  
<213> Artificial Sequence

<220>  
<223> Beta-Secretase Cleavage Site

<400> 177  
Asp Ile Phe Phe Ala Val Ile Pro  
1 5

<210> 178  
<211> 8  
<212> PRT  
<213> Artificial Sequence

<220>  
<223> Beta-Secretase Cleavage Site

<400> 178  
Glu Val Phe Phe Glu Ala Val Trp  
1 5

<210> 179  
<211> 8  
<212> PRT  
<213> Artificial Sequence

<220>  
<223> Beta-Secretase Cleavage Site

<400> 179  
Glu Val Phe Phe Ala Val Ile Pro  
1 5

<210> 180  
<211> 8

<212> PRT  
<213> Artificial Sequence

<220>  
<223> Beta-Secretase Cleavage Site

<400> 180  
Asp Val Phe Phe Glu Ala Val Trp  
1 5

<210> 181  
<211> 8  
<212> PRT  
<213> Artificial Sequence

<220>  
<223> Beta-Secretase Cleavage Site

<400> 181  
Asp Val Phe Phe Ala Val Ile Pro  
1 5

<210> 182  
<211> 8  
<212> PRT  
<213> Artificial Sequence

<220>  
<223> Beta-Secretase Cleavage Site

<400> 182  
Glu Ile Tyr Leu Ala Ala Val Trp  
1 5

<210> 183  
<211> 8  
<212> PRT  
<213> Artificial Sequence

<220>  
<223> Beta-Secretase Cleavage Site

<400> 183  
Glu Ile Tyr Leu Glu Ala Ile Pro  
1 5

<210> 184  
<211> 8  
<212> PRT  
<213> Artificial Sequence

<220>  
<223> Beta-Secretase Cleavage Site

<400> 184  
Asp Ile Tyr Leu Ala Ala Val Trp  
1 5

<210> 185  
<211> 8  
<212> PRT  
<213> Artificial Sequence

<220>  
<223> Beta-Secretase Cleavage Site

<400> 185  
Asp Ile Tyr Leu Glu Ala Ile Pro  
1 5

<210> 186  
<211> 8  
<212> PRT  
<213> Artificial Sequence

<220>  
<223> Beta-Secretase Cleavage Site

<400> 186  
Glu Val Tyr Leu Ala Ala Val Trp  
1 5

<210> 187  
<211> 8  
<212> PRT  
<213> Artificial Sequence

<220>  
<223> Beta-Secretase Cleavage Site

<400> 187  
Glu Val Tyr Leu Glu Ala Ile Pro  
1 5

<210> 188  
<211> 8  
<212> PRT  
<213> Artificial Sequence

<220>  
<223> Beta-Secretase Cleavage Site

<400> 188  
Asp Val Tyr Leu Ala Ala Val Trp  
1 5

<210> 189  
<211> 8  
<212> PRT  
<213> Artificial Sequence

<220>  
<223> Beta-Secretase Cleavage Site

<400> 189  
Asp Val Tyr Leu Glu Ala Ile Pro  
1 5

<210> 190  
<211> 8  
<212> PRT  
<213> Artificial Sequence

<220>

<223> Beta-Secretase Cleavage Site

<400> 190

Glu Ile Phe Leu Ala Ala Val Trp  
1 5

<210> 191

<211> 8

<212> PRT

<213> Artificial Sequence

<220>

<223> Beta-Secretase Cleavage Site

<400> 191

Glu Ile Phe Leu Glu Ala Ile Pro  
1 5

<210> 192

<211> 8

<212> PRT

<213> Artificial Sequence

<220>

<223> Beta-Secretase Cleavage Site

<400> 192

Asp Ile Phe Leu Ala Ala Val Trp  
1 5

<210> 193

<211> 8

<212> PRT

<213> Artificial Sequence

<220>

<223> Beta-Secretase Cleavage Site

<400> 193

Asp Ile Phe Leu Glu Ala Ile Pro  
1 5

<210> 194

<211> 8

<212> PRT

<213> Artificial Sequence

<220>

<223> Beta-Secretase Cleavage Site

<400> 194

Glu Val Phe Leu Ala Ala Val Trp  
1 5

<210> 195

<211> 8

<212> PRT

<213> Artificial Sequence

<220>

<223> Beta-Secretase Cleavage Site

<400> 195  
Glu Val Phe Leu Glu Ala Ile Pro  
1 5

<210> 196  
<211> 8  
<212> PRT  
<213> Artificial Sequence

<220>  
<223> Beta-Secretase Cleavage Site

<400> 196  
Asp Val Phe Leu Ala Ala Val Trp  
1 5

<210> 197  
<211> 8  
<212> PRT  
<213> Artificial Sequence

<220>  
<223> Beta-Secretase Cleavage Site

<400> 197  
Asp Val Phe Leu Glu Ala Ile Pro  
1 5

<210> 198  
<211> 8  
<212> PRT  
<213> Artificial Sequence

<220>  
<223> Beta-Secretase Cleavage Site

<400> 198  
Glu Ile Tyr Phe Ala Ala Val Trp  
1 5

<210> 199  
<211> 8  
<212> PRT  
<213> Artificial Sequence

<220>  
<223> Beta-Secretase Cleavage Site

<400> 199  
Glu Ile Tyr Phe Glu Ala Ile Pro  
1 5

<210> 200  
<211> 8  
<212> PRT  
<213> Artificial Sequence

<220>  
<223> Beta-Secretase Cleavage Site

<400> 200  
Asp Ile Tyr Phe Ala Ala Val Trp



<210> 206  
<211> 8  
<212> PRT  
<213> Artificial Sequence

<220>  
<223> Beta-Secretase Cleavage Site

<400> 206  
Glu Ile Phe Phe Ala Ala Val Trp  
1 5

<210> 207  
<211> 8  
<212> PRT  
<213> Artificial Sequence

<220>  
<223> Beta-Secretase Cleavage Site

<400> 207  
Glu Ile Phe Phe Glu Ala Ile Pro  
1 5

<210> 208  
<211> 8  
<212> PRT  
<213> Artificial Sequence

<220>  
<223> Beta-Secretase Cleavage Site

<400> 208  
Asp Ile Tyr Leu Glu Ala Val Pro  
1 5

<210> 209  
<211> 8  
<212> PRT  
<213> Artificial Sequence

<220>  
<223> Beta-Secretase Cleavage Site

<400> 209  
Asp Ile Phe Phe Glu Ala Ile Pro  
1 5

<210> 210  
<211> 8  
<212> PRT  
<213> Artificial Sequence

<220>  
<223> Beta-Secretase Cleavage Site

<400> 210  
Glu Val Tyr Leu Glu Ala Val Pro  
1 5

<210> 211  
<211> 8

<212> PRT  
<213> Artificial Sequence

<220>  
<223> Beta-Secretase Cleavage Site

<400> 211  
Glu Val Phe Phe Glu Ala Ile Pro  
1 5

<210> 212  
<211> 8  
<212> PRT  
<213> Artificial Sequence

<220>  
<223> Beta-Secretase Cleavage Site

<400> 212  
Asp Val Tyr Leu Glu Ala Val Pro  
1 5

<210> 213  
<211> 8  
<212> PRT  
<213> Artificial Sequence

<220>  
<223> Beta-Secretase Cleavage Site

<400> 213  
Glu Val Tyr Leu Ala Ala Ile Trp  
1 5

<210> 214  
<211> 8  
<212> PRT  
<213> Artificial Sequence

<220>  
<223> Beta-Secretase Cleavage Site

<400> 214  
Glu Ile Phe Leu Glu Ala Val Pro  
1 5

<210> 215  
<211> 8  
<212> PRT  
<213> Artificial Sequence

<220>  
<223> Beta-Secretase Cleavage Site

<400> 215  
Asp Val Tyr Leu Ala Ala Ile Trp  
1 5

<210> 216  
<211> 8  
<212> PRT  
<213> Artificial Sequence

<220>  
<223> Beta-Secretase Cleavage Site

<400> 216  
Asp Ile Phe Leu Glu Ala Val Pro  
1 5

<210> 217  
<211> 8  
<212> PRT  
<213> Artificial Sequence

<220>  
<223> Beta-Secretase Cleavage Site

<400> 217  
Glu Ile Phe Leu Ala Ala Ile Trp  
1 5

<210> 218  
<211> 8  
<212> PRT  
<213> Artificial Sequence

<220>  
<223> Beta-Secretase Cleavage Site

<400> 218  
Glu Val Phe Leu Glu Ala Val Pro  
1 5

<210> 219  
<211> 8  
<212> PRT  
<213> Artificial Sequence

<220>  
<223> Beta-Secretase Cleavage Site

<400> 219  
Asp Ile Phe Leu Ala Ala Ile Trp  
1 5

<210> 220  
<211> 8  
<212> PRT  
<213> Artificial Sequence

<220>  
<223> Beta-Secretase Cleavage Site

<400> 220  
Asp Val Phe Leu Glu Ala Val Pro  
1 5

<210> 221  
<211> 8  
<212> PRT  
<213> Artificial Sequence

<220>

<223> Beta-Secretase Cleavage Site

<400> 221

Glu Val Phe Leu Ala Ala Ile Trp  
1 5

<210> 222

<211> 8

<212> PRT

<213> Artificial Sequence

<220>

<223> Beta-Secretase Cleavage Site

<400> 222

Glu Ile Tyr Phe Glu Ala Val Pro  
1 5

<210> 223

<211> 8

<212> PRT

<213> Artificial Sequence

<220>

<223> Beta-Secretase Cleavage Site

<400> 223

Asp Val Phe Leu Ala Ala Ile Trp  
1 5

<210> 224

<211> 8

<212> PRT

<213> Artificial Sequence

<220>

<223> Beta-Secretase Cleavage Site

<400> 224

Asp Ile Tyr Phe Glu Ala Val Pro  
1 5

<210> 225

<211> 8

<212> PRT

<213> Artificial Sequence

<220>

<223> Beta-Secretase Cleavage Site

<400> 225

Glu Ile Tyr Phe Ala Ala Ile Trp  
1 5

<210> 226

<211> 8

<212> PRT

<213> Artificial Sequence

<220>

<223> Beta-Secretase Cleavage Site

<400> 226  
Glu Val Tyr Phe Glu Ala Val Pro  
1 5

<210> 227  
<211> 8  
<212> PRT  
<213> Artificial Sequence

<220>  
<223> Beta-Secretase Cleavage Site

<400> 227  
Asp Ile Tyr Phe Ala Ala Ile Trp  
1 5

<210> 228  
<211> 8  
<212> PRT  
<213> Artificial Sequence

<220>  
<223> Beta-Secretase Cleavage Site

<400> 228  
Asp Val Tyr Phe Glu Ala Val Pro  
1 5

<210> 229  
<211> 8  
<212> PRT  
<213> Artificial Sequence

<220>  
<223> Beta-Secretase Cleavage Site

<400> 229  
Glu Val Tyr Phe Ala Ala Ile Trp  
1 5

<210> 230  
<211> 8  
<212> PRT  
<213> Artificial Sequence

<220>  
<223> Beta-Secretase Cleavage Site

<400> 230  
Glu Ile Phe Phe Glu Ala Val Pro  
1 5

<210> 231  
<211> 8  
<212> PRT  
<213> Artificial Sequence

<220>  
<223> Beta-Secretase Cleavage Site

<400> 231  
Asp Val Tyr Phe Ala Ala Ile Trp

1 5

<210> 232  
<211> 8  
<212> PRT  
<213> Artificial Sequence

<220>  
<223> Beta-Secretase Cleavage Site

<400> 232  
Asp Ile Phe Phe Glu Ala Val Pro  
1 5

<210> 233  
<211> 8  
<212> PRT  
<213> Artificial Sequence

<220>  
<223> Beta-Secretase Cleavage Site

<400> 233  
Glu Ile Phe Phe Ala Ala Ile Trp  
1 5

<210> 234  
<211> 8  
<212> PRT  
<213> Artificial Sequence

<220>  
<223> Beta-Secretase Cleavage Site

<400> 234  
Glu Val Phe Phe Glu Ala Val Pro  
1 5

<210> 235  
<211> 8  
<212> PRT  
<213> Artificial Sequence

<220>  
<223> Beta-Secretase Cleavage Site

<400> 235  
Asp Ile Phe Phe Ala Ala Ile Trp  
1 5

<210> 236  
<211> 8  
<212> PRT  
<213> Artificial Sequence

<220>  
<223> Beta-Secretase Cleavage Site

<400> 236  
Asp Val Phe Phe Glu Ala Val Pro  
1 5

<210> 237  
<211> 8  
<212> PRT  
<213> Artificial Sequence

<220>  
<223> Beta-Secretase Cleavage Site

<400> 237  
Glu Val Phe Phe Ala Ala Ile Trp  
1 5

<210> 238  
<211> 8  
<212> PRT  
<213> Artificial Sequence

<220>  
<223> Beta-Secretase Cleavage Site

<400> 238  
Glu Ile Tyr Leu Ala Ala Val Pro  
1 5

<210> 239  
<211> 8  
<212> PRT  
<213> Artificial Sequence

<220>  
<223> Beta-Secretase Cleavage Site

<400> 239  
Asp Val Phe Phe Ala Ala Ile Trp  
1 5

<210> 240  
<211> 8  
<212> PRT  
<213> Artificial Sequence

<220>  
<223> Beta-Secretase Cleavage Site

<400> 240  
Asp Ile Tyr Leu Ala Ala Val Pro  
1 5

<210> 241  
<211> 8  
<212> PRT  
<213> Artificial Sequence

<220>  
<223> Beta-Secretase Cleavage Site

<400> 241  
Glu Ile Tyr Leu Glu Val Val Trp  
1 5

<210> 242  
<211> 8

<212> PRT  
<213> Artificial Sequence

<220>  
<223> Beta-Secretase Cleavage Site

<400> 242  
Glu Val Tyr Leu Ala Ala Val Pro  
1 5

<210> 243  
<211> 8  
<212> PRT  
<213> Artificial Sequence

<220>  
<223> Beta-Secretase Cleavage Site

<400> 243  
Asp Ile Tyr Leu Glu Val Val Trp  
1 5

<210> 244  
<211> 8  
<212> PRT  
<213> Artificial Sequence

<220>  
<223> Beta-Secretase Cleavage Site

<400> 244  
Asp Val Tyr Leu Ala Ala Val Pro  
1 5

<210> 245  
<211> 8  
<212> PRT  
<213> Artificial Sequence

<220>  
<223> Beta-Secretase Cleavage Site

<400> 245  
Glu Val Tyr Leu Glu Val Val Trp  
1 5

<210> 246  
<211> 8  
<212> PRT  
<213> Artificial Sequence

<220>  
<223> Beta-Secretase Cleavage Site

<400> 246  
Glu Ile Phe Leu Ala Ala Val Pro  
1 5

<210> 247  
<211> 8  
<212> PRT  
<213> Artificial Sequence

<220>  
<223> Beta-Secretase Cleavage Site

<400> 247  
Asp Val Tyr Leu Glu Val Val Trp  
1 5

<210> 248  
<211> 8  
<212> PRT  
<213> Artificial Sequence

<220>  
<223> Beta-Secretase Cleavage Site

<400> 248  
Asp Ile Phe Leu Ala Ala Val Pro  
1 5

<210> 249  
<211> 8  
<212> PRT  
<213> Artificial Sequence

<220>  
<223> Beta-Secretase Cleavage Site

<400> 249  
Glu Ile Phe Leu Glu Val Val Trp  
1 5

<210> 250  
<211> 8  
<212> PRT  
<213> Artificial Sequence

<220>  
<223> Beta-Secretase Cleavage Site

<400> 250  
Glu Val Phe Leu Ala Ala Val Pro  
1 5

<210> 251  
<211> 8  
<212> PRT  
<213> Artificial Sequence

<220>  
<223> Beta-Secretase Cleavage Site

<400> 251  
Asp Ile Phe Leu Glu Val Val Trp  
1 5

<210> 252  
<211> 8  
<212> PRT  
<213> Artificial Sequence

<220>

<223> Beta-Secretase Cleavage Site

<400> 252

Asp Val Phe Leu Ala Ala Val Pro  
1 5

<210> 253

<211> 8

<212> PRT

<213> Artificial Sequence

<220>

<223> Beta-Secretase Cleavage Site

<400> 253

Glu Val Phe Leu Glu Val Val Trp  
1 5

<210> 254

<211> 8

<212> PRT

<213> Artificial Sequence

<220>

<223> Beta-Secretase Cleavage Site

<400> 254

Glu Ile Tyr Phe Ala Ala Val Pro  
1 5

<210> 255

<211> 8

<212> PRT

<213> Artificial Sequence

<220>

<223> Beta-Secretase Cleavage Site

<400> 255

Asp Val Phe Leu Glu Val Val Trp  
1 5

<210> 256

<211> 8

<212> PRT

<213> Artificial Sequence

<220>

<223> Beta-Secretase Cleavage Site

<400> 256

Asp Ile Tyr Phe Ala Ala Val Pro  
1 5

<210> 257

<211> 8

<212> PRT

<213> Artificial Sequence

<220>

<223> Beta-Secretase Cleavage Site

<400> 257  
Glu Val Asn Leu Asp Ala Glu Phe  
1 5

<210> 258  
<211> 8  
<212> PRT  
<213> Artificial Sequence

<220>  
<223> Beta-Secretase Cleavage Site

<400> 258  
Glu Val Asn Leu Ala Ala Glu Phe  
1 5

<210> 259  
<211> 8  
<212> PRT  
<213> Artificial Sequence

<220>  
<223> Beta-Secretase Cleavage Site

<400> 259  
Glu Val Asn Phe Ala Ala Glu Phe  
1 5

<210> 260  
<211> 8  
<212> PRT  
<213> Artificial Sequence

<220>  
<223> Beta-Secretase Cleavage Site

<400> 260  
Glu Val Asn Phe Glu Ala Glu Phe  
1 5

<210> 261  
<211> 8  
<212> PRT  
<213> Artificial Sequence

<220>  
<223> Beta-Secretase Cleavage Site

<400> 261  
Glu Val Asn Phe Ala Val Glu Phe  
1 5

<210> 262  
<211> 8  
<212> PRT  
<213> Artificial Sequence

<220>  
<223> Beta-Secretase Cleavage Site

<400> 262  
Glu Val Asn Phe Glu Val Glu Phe

```

1              5

<210> 263
<211> 8
<212> PRT
<213> Artificial Sequence

<220>
<221> VARIANT
<222> (1)...(8)
<223> Xaa = Cyclohexylglycine

<223> Beta-Secretase Cleavage Site

<400> 263
Glu Val Asn Xaa Ala Ala Glu Phe
 1              5

<210> 264
<211> 8
<212> PRT
<213> Artificial Sequence

<220>
<221> VARIANT
<222> (1)...(8)
<223> Xaa = Cyclohexylalanine

<223> Beta-Secretase Cleavage Site

<400> 264
Glu Val Asn Xaa Ala Ala Glu Phe
 1              5

```