



US00D366123S

# United States Patent [19] Swopes

[11] **Patent Number:** Des. 366,123  
[45] **Date of Patent:** \*\*Jan. 9, 1996

[54] **VALANCE MOLDING**  
[75] **Inventor:** Cletis F. Swopes, Madison, Wis.  
[73] **Assignee:** Springs Window Fashions Division, Inc., Middleton, Wis.  
[\*\*] **Term:** 14 Years  
[21] **Appl. No.:** 32,421  
[22] **Filed:** Dec. 19, 1994  
[52] **U.S. Cl. .... D25/136**  
[58] **Field of Search .... D25/136, 55, 164; D6/579; 52/312, 290, 287.1**

D. 320,090 9/1991 Ermellini ..... D25/136  
D. 334,683 4/1993 Byrne ..... D6/579  
D. 344,807 3/1994 Abbaticchio ..... D25/136  
4,709,522 12/1987 Carnahan ..... 52/287

*Primary Examiner*—Doris Clark  
*Attorney, Agent, or Firm*—Vernon J. Pillote

### [57] CLAIM

The ornamental design for a valance molding, as shown.

### DESCRIPTION

FIG. 1 is a top plan view of a valance molding showing my new design broken away to indicate indeterminate length; FIG. 2 is a front elevational view thereof; FIG. 3 is an end elevational view thereof; FIG. 4 is a bottom plan view thereof; and, FIG. 5 is a rear elevational view thereof.

### [56] References Cited U.S. PATENT DOCUMENTS

D. 162,361 3/1951 Stevens ..... D25/55  
D. 182,893 5/1958 Haley ..... D25/55

**1 Claim, 1 Drawing Sheet**

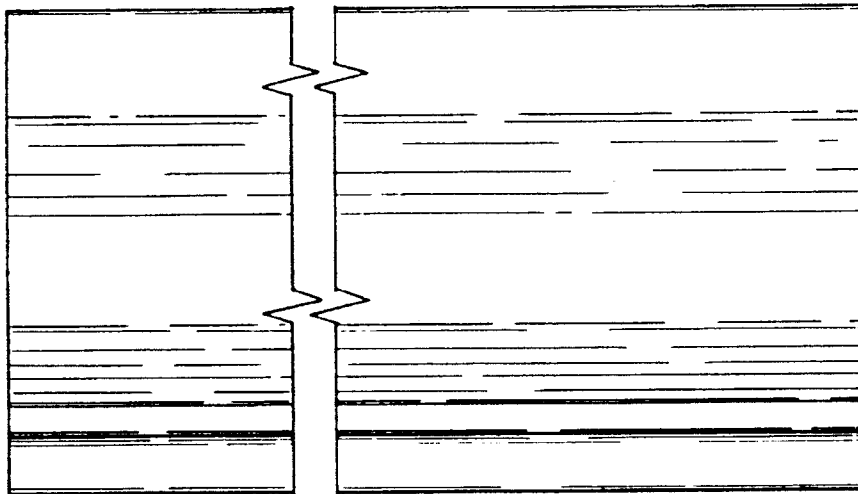

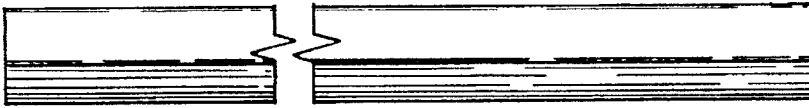

FIG. 1

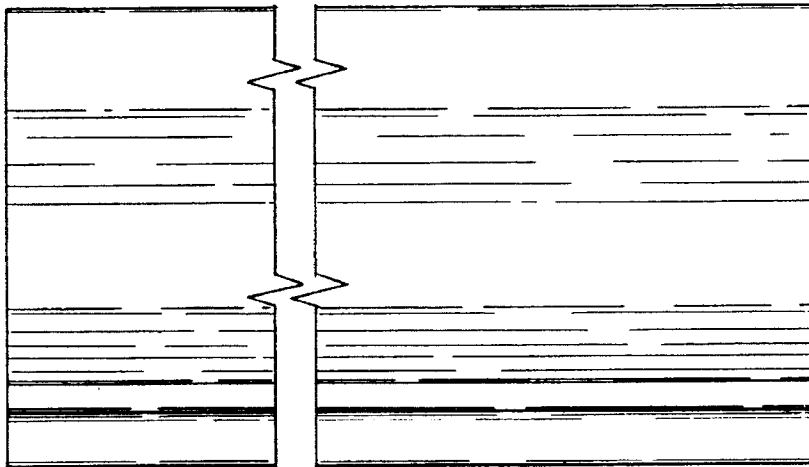

FIG. 2



FIG. 3



FIG. 4

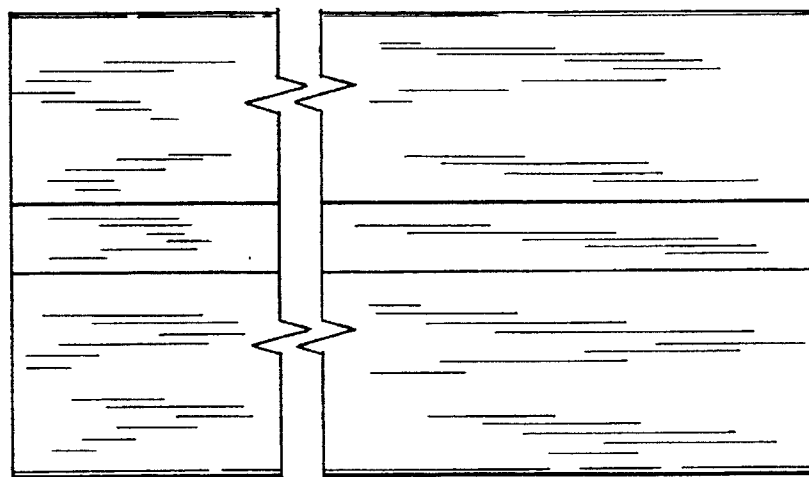

FIG. 5