



INTERNATIONAL APPLICATION PUBLISHED UNDER THE PATENT COOPERATION TREATY (PCT)

<p>(51) International Patent Classification⁵ : G01B 5/00</p>	<p>A1</p>	<p>(11) International Publication Number: WO 94/17361</p> <p>(43) International Publication Date: 4 August 1994 (04.08.94)</p>
<p>(21) International Application Number: PCT/EP94/00084</p> <p>(22) International Filing Date: 13 January 1994 (13.01.94)</p> <p>(30) Priority Data: BO93A000012 21 January 1993 (21.01.93) IT</p> <p>(71) Applicant (for all designated States except US): MARPOSS SOCIETA' PER AZIONI [IT/IT]; Via Saliceto, 13, I-40010 Bentivoglio (IT).</p> <p>(72) Inventor; and (75) Inventor/Applicant (for US only): GOLINELLI, Guido [IT/IT]; Via Barozzi, 2, I-40126 Bologna (IT).</p> <p>(74) Agent: MINIUCCHI, Silvio; Marposs S.p.A., Via Saliceto, 13, I-40010 Bentivoglio (IT).</p>		<p>(81) Designated States: JP, US, European patent (AT, BE, CH, DE, DK, ES, FR, GB, GR, IE, IT, LU, MC, NL, PT, SE).</p> <p>Published <i>With international search report.</i></p>

(54) Title: APPARATUS FOR CHECKING THE DIMENSIONS OF A MECHANICAL PIECE

(57) Abstract

An apparatus for checking dimensions and other geometrical features of pieces like shafts (20) or bushings (120) comprises support and reference devices (21; 110) for the piece, and checking devices (40; 70; 100; 119). Modular elements (5), equal to one another, are secured to two longitudinal cylindrical bars (1, 2) arranged one over the other. Linear guide portions (7) of the modular elements lie transversally, parallel to one another, and both the support and reference devices (21; 110) and the checking devices (40; 70; 100; 119) are adjustably connected to the linear guide portions (7). The checking devices comprise integral structures with movable arms (45; 73; 129) that touch the piece to be checked, and gauging heads (50, 85, 101, 134) actuated by the movable arms.

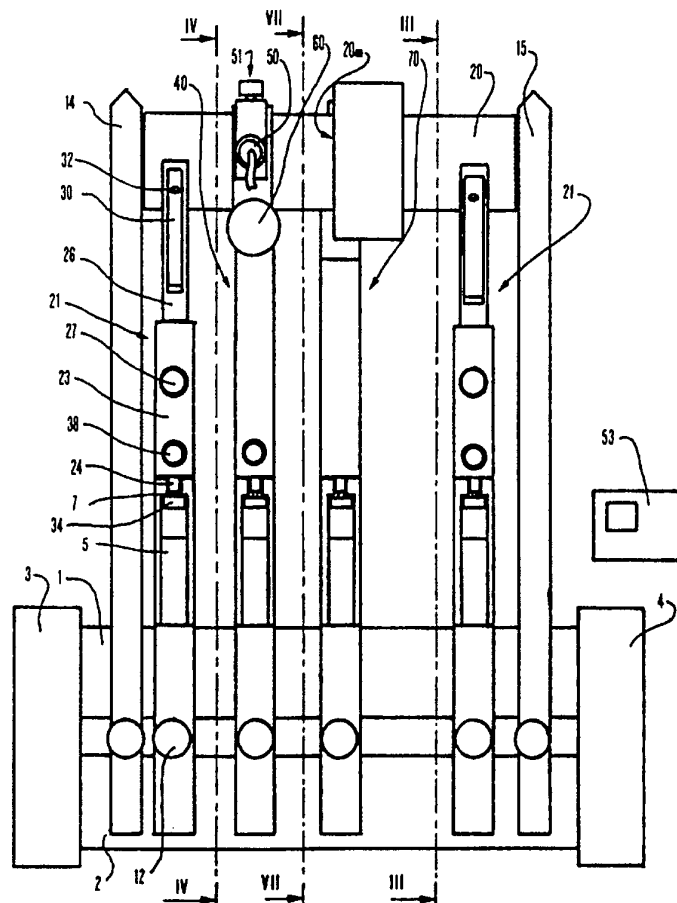

FOR THE PURPOSES OF INFORMATION ONLY

Codes used to identify States party to the PCT on the front pages of pamphlets publishing international applications under the PCT.

AT	Austria	GB	United Kingdom	MR	Mauritania
AU	Australia	GE	Georgia	MW	Malawi
BB	Barbados	GN	Guinea	NE	Niger
BE	Belgium	GR	Greece	NL	Netherlands
BF	Burkina Faso	HU	Hungary	NO	Norway
BG	Bulgaria	IE	Ireland	NZ	New Zealand
BJ	Benin	IT	Italy	PL	Poland
BR	Brazil	JP	Japan	PT	Portugal
BY	Belarus	KE	Kenya	RO	Romania
CA	Canada	KG	Kyrgyzstan	RU	Russian Federation
CF	Central African Republic	KP	Democratic People's Republic of Korea	SD	Sudan
CG	Congo	KR	Republic of Korea	SE	Sweden
CH	Switzerland	KZ	Kazakhstan	SI	Slovenia
CI	Côte d'Ivoire	LI	Liechtenstein	SK	Slovakia
CM	Cameroon	LU	Luxembourg	SN	Senegal
CN	China	LK	Sri Lanka	TD	Chad
CS	Czechoslovakia	LV	Latvia	TG	Togo
CZ	Czech Republic	MC	Monaco	TJ	Tajikistan
DE	Germany	MD	Republic of Moldova	TT	Trinidad and Tobago
DK	Denmark	MG	Madagascar	UA	Ukraine
ES	Spain	ML	Mali	US	United States of America
FI	Finland	MN	Mongolia	UZ	Uzbekistan
FR	France			VN	Viet Nam
GA	Gabon				

DESCRIPTION

APPARATUS FOR CHECKING THE DIMENSIONS OF A MECHANICAL PIECE

5

Technical Field

10 The present invention relates to an apparatus for checking dimensions of a mechanical piece with rotational symmetry, comprising longitudinal support means with at least an elongate element defining a longitudinal axis and first reference surfaces, support devices with modular coupling elements, removably coupled to the longitudinal support means in longitudinally adjustable locations, and defining linear guide portions, and second reference surfaces for cooperating with the first reference surfaces and aligning the guide portions along mutually parallel

15 directions, transversal with respect to the longitudinal axis, fastening means including fastening devices to secure each of said modular elements to the longitudinal support means, and checking means.

Background Art

20

In order to check in a substantially simultaneous way a plurality of dimensions and/or other geometrical features of mechanical pieces with rotational symmetry as, for example, shafts or bushings, after the machining operation on a machine tool, it is known to use apparatuses comprising a support base bearing a structure with elements for supporting -with an appropriate orientation- the piece to be checked and gauging devices, suitably positioned so as to touch portions of the

25 piece for performing the required checkings.

Such an apparatus, or bench, is described, for example, in the International application published under No. WO-A-8904456. This bench has a support structure with four prismatic bars that define, in substance, a reference plane and two longitudinal openings, for enabling the fastening of V-shaped elements carrying the piece, by means of two bolts that determine the arrangement of the same V-shaped elements on the bars.

30

Gauges for checking diametral dimensions of the piece are carried by further support elements that include movable prismatic bars and define openings housing fastening means.

35

The bench described in application No. WO-A-8904456 has a rugged and

inexpensive structure and the V-shaped support elements, the gauges and the other elements that form the bench, and relevant connections to the support structure, enable a high degree of accuracy and guarantee remarkable modularity and flexibility of use.

5

Disclosure of Invention

Object of the present invention is to provide an apparatus for checking geometrical characteristics of mechanical pieces with rotational symmetry, like shafts or bushings, having a simple, rugged and modular structure like that of the bench described in the International application No. WO-A-8904456, providing an even greater flexibility of use, by employing a limited number of components and accomplishing rapid and simple operations as the morphological characteristics of the piece to be checked vary, and guaranteeing a very high degree of accuracy.

10

15

This and other objects are attained by an apparatus according to the invention, wherein the longitudinal axis of the elongate element lies in a plane substantially representing a midplane of each of the linear guide portions, the checking means being coupled to at least one modular element, adjustably coupled to the relevant guide portion.

20

An important result attained by the present invention consists in the extensive possibility of adjusting the various components and the simplicity and the rapidity required for performing these adjustments.

25

Among the advantages offered by the invention there is the possibility of assembling the apparatus according to various configurations, by disposing of a limited number of components.

Brief Description of the Drawings

The invention is hereinafter described in detail with reference to the enclosed sheets of drawings, given by way of non-limiting example, wherein

30

figure 1 is a schematic perspective view showing some components of the apparatus according to the invention,

figure 2 is a lateral view of an apparatus according to a first embodiment of the invention,

35

figure 3 is a cross-sectional view of the apparatus shown in figure 2, along line III-III of figure 2, with some parts omitted and others furtherly cross-sectioned for reasons of simplicity and clarity,

figure 4 is a cross-sectional view of the apparatus of figure 2, along line IV-IV of figure 2, with some parts omitted and others furtherly cross-sectioned for reasons of simplicity and clarity,

figure 5 is a partly cut-away longitudinal sectional view of the apparatus shown in figure 4, along line V-V of figure 4,

figure 6 is a lateral view of a part of the apparatus of figure 4,

figure 7 is a cross-sectional view of the apparatus shown in figure 2, along line VII-VII of figure 2, with some parts omitted and others furtherly cross-sectioned for reasons of simplicity and clarity,

figure 8 is a cross-sectional view of a component of the apparatus shown in figure 2, along line VIII-VIII of figure 7,

figure 9 is a cross-sectional view of a component of figure 2, along line IX-IX of figure 7,

figure 10 is a cross-sectional view of an apparatus similar to the one shown in figures 1 and 2, comprising a different component,

figure 11 is a lateral view, with some parts shown cross-sectioned, of an apparatus according to another embodiment of the invention,

figure 12 is a cross-sectional view of the apparatus shown in figure 11, along line XII-XII of figure 11, with some parts not shown and others furtherly cross-sectioned for reasons of simplicity and clarity,

figure 13 is a partial cross-sectional view of an apparatus according to a further embodiment, and

figure 14 is a cross-sectional view of a detail of the apparatus shown in figure 13, along line XIV-XIV of figure 13.

Best Mode for Carrying Out the Invention

The apparatus, or bench, shown in figures 1-9 comprises support means with two elongate elements or cylindrical bars 1 and 2, having identical dimensions, that define first reference surfaces and are arranged one upon the other with parallel longitudinal axes lying in a same plane, for example a vertical plane, and transversal holding elements 3 and 4 whereto the ends of both bars 1, 2 are fixed.

Support devices comprise modular coupling elements 5 secured to the bars 1, 2 by means of fastening means, i.e. each element 5 by means of an associated fastening device with a bolt 6.

Different modular elements 5 have a substantially L-shape and the same thickness, and define upper linear guide portions 7, lower, plane resting surfaces 8 with

relevant plane recesses 9, lateral, plane, resting surfaces 10, perpendicular to the lower surface 8, and through holes 11 with axes substantially parallel to the linear guide portion 7. Each linear guide portion 7 defines, for example, an associated guide opening, as shown in figures 1, 3 and 4, but may comprise portions having a different shape (see figures 13 and 14, and, hereinafter, the relevant description).

The arrangements of the modular elements 5, substantially on transversal planes, are defined by the contact between the first reference surfaces of bars 1, 2 and the relevant resting surfaces 10 and 8, the latter in correspondence with the recess 9, that form second reference surfaces. The arrangement of the bars 1, 2 and the resting surfaces 8 and 10, guarantees the alignment of the relevant guide portions 7 along mutually parallel, transversal directions. In such an arrangement, the plane in which the longitudinal axes of the bars 1, 2 lie, substantially represents a midplane for the linear guide portions 7. The arrangement is secured by means of bolts 6, that comprise screws 12 and nuts 13, the first (12) housed in the holes 11 and between the bars 1, 2, the second (13) clamped to the bars 1, 2 in positions opposite to the resting surfaces 10.

Two limiting elements 14, 15 are also secured to the cylindrical bars 1, 2, -as shown in figure 2- by means of bolts 6, in order to determine the position of a piece 20 to be checked, for example a shaft defining a longitudinal symmetry axis, along a longitudinal direction.

Further support devices and checking means are fastened to the modular coupling elements 5, adjustably coupled to the relevant guide portions 7.

Figure 3 shows, in particular, a V-shaped support device 21. Two of these devices 21, illustrated in the bench of figure 2, support the shaft 20 to be checked and define the rest position of its longitudinal axis. Device 21 comprises two base elements 22, 23 with feathers 24 housed in the opening of the linear guide 7 of the associated coupling element 5, and two bearing members 25, 26 that define a V-shaped support seat for shaft 20. An adjustment shaft 27 is supported by a central element 28, clamped to the coupling element 5, freely rotatable about its axis. Shaft 27 is positioned in a transversal, horizontal direction, parallel to the guide portion 7, and has ends with right and left threads coupled to associated threaded holes of the base elements 22, 23: the rotation of shaft 27, set in motion, for example, at an end protruding from one of the elements 22, 23, causes displacements of elements 22, 23, towards and away from each other, so as to adjust the reciprocal transversal position of the relevant members 25, 26 as the nominal dimensions of piece 20 to be checked vary.

Adjustable reference limit stops 29, 30 are clamped to the members 25, 26, by

means of screws 31, 32, thereby permitting rotational displacements of the limit stops for their positioning in a centering position, as shown in figure 3 for limit stop 29. Limit stops 29, 30 (or at least one of them) are positioned in said centering position when adjusting the reciprocal transversal position of the members 25, 26, by operating -in the previously described manner- on shaft 27: the correct positioning is obtained when contact occurs between the piece 20, resting on the V-shaped seat defined by members 25, 26, and limit stops 29, 30. Limit stops 29, 30 allow to keep the axis of the piece to be checked 20 aligned on the same longitudinal direction, as the nominal diametral dimensions of the latter vary.

Consequently, the transversal checking position is univocally defined.

Once the transversal position of the bearing members 25, 26 is defined, this position is held by locking each of the base elements 22, 23 to the coupling element 5, by means of a rapid locking/unlocking device 33, schematically shown in the drawings for element 22 only. The device 33 comprises an anchor element 34 housed in guide portion 7, coupled to an end of a lever 35 that is pivotably coupled, at an opposite end, to a cam, 36 housed in an opening 37 of element 22, and in contact with suitably shaped surfaces of opening 37. A pin 38 is coupled, by means of a threaded coupling, to a hole of element 22, and has a tapered end for contacting an oblique surface of cam 36, as shown in the drawing. The urging of pin 38 towards cam 36 and the contacting of portions of cam 36 with the shaped surfaces of opening 37, cause rotary displacements of cam 36, and the consequent lifting of the anchor element 34, that is in turn urged against surfaces of the guide portion 7, thus accomplishing the locking action.

Figure 4 shows a modular element 5, identical to the one shown in figure 3, that carries checking means for checking diametral dimensions of shaft 20.

Such checking means comprise two identical gauging devices 40, adjustably coupled, in a specular arrangement, to the linear guide portion 7 of element 5. Each device 40 comprises a substantially integral member with a base portion 41 with feathers 42 housed in the opening of portion 7, and a rapid locking/unlocking device identical to the one (33) previously described and of which just the opening 37 is shown in figure 4. The base portion 41 comprises a fixed, reference part 43, that carries the feathers 42, a part 44 with reduced thickness defining fulcrum means, and a relevant rotation axis, and a movable element, or arm, 45, that can perform limited rotational displacements about said rotation axis, by virtue of the deformations of the part 44 with reduced thickness. The arm 45 defines, at a free end, three seats 46 (figure 5), substantially parallel to one another along transversal directions, and a feeler 47 is coupled to one of the three seats 46.

- 6 -

A first through hole 48 and a second through hole 49, having axes parallel to the guide portion 7, are defined in the fixed part 43 of base portion 41.

A detecting device comprises an axial movement gauging head 50 inserted in the first through hole 48 and clamped by fastening means comprising a clamping
5 bracket 51. The head, of a known type, comprises an axially movable stem 52, that contacts the free end of arm 45, at the opposite side with respect to feeler 47, aligned with the latter along a transversal direction, and transducer means (not shown in the drawing) adapted to provide electrical signals indicative of the axial
10 position of movable stem 52. Processing and display means, schematically shown and identified by reference number 53 in figure 2, are electrically coupled, by means of electric cables 54, in a way not shown in the figure, to the transducers of heads 50 of both the gauging devices 40 for processing said signals and providing
indications regarding the diametral dimension to be checked.

The clamping bracket 51 (which is also shown in figure 6) comprises a plate 55,
15 bent to the shape of a U, with two through holes 56, at the legs of the U, substantially aligned with the first through hole 48. The head 50 is inserted in holes 56. A clamping screw 57 is coupled to a threaded hole 58 of plate 55, at the base of the U, and has an end contacting an area of base portion 41. The contour of each of the through holes 56 has a generally circular shape, with two slanting linear
20 portions 59 that, further to the clamping of screw 57, contact the lateral surface of head 50 substantially at two points. In this way head 50 is clamped with particular accuracy and safety in a position defined by said two points and by the contact area between the lateral surface of the head and a limited surface portion of hole 48, opposite to the slanting portions 59.

A rapid zero-setting device 60 has a substantially elongate, cylindrical shape, is
25 partially housed in the second through hole 49 of fixed part 43, and comprises: a knob 61, at a first end, defining first and second limit stop surfaces 62 and 63, a circular flange 64 that defines a third limit stop surface 65, a portion with smaller diameter 66, at a second end, that is housed in a through hole 67 of arm 45 and
30 defines a fourth limit stop surface 68, and a compression spring 69, arranged between a surface portion of the fixed part 43 and the first limit stop surface 62. The rapid zero-setting device 60 enables to rapidly adjust the transversal position of the gauging device 40 in the relevant linear guide portion 7 before clamping the gauging heads 50, as described hereinafter.

35 The checking means comprise supplementary gauging devices 70 for checking longitudinal dimensions of shaft 20.

Figures 7, 8 and 9 show one of said supplementary devices 70, that comprises: a

base support 71, coupled to the guide portion 7 of one of the coupling elements 5, in an adjustable way as that of the previously described components, a reference part, or frame 72, supported by base support 71 with an orientation adjustable about a vertical geometric axis, and a movable arm 73, pivotably coupled to frame 72 for performing pivotal movements about an axis lying in a transversal plane, in particular a vertical rotation axis. A coupling pin 74, fixed with respect to frame 72, is partially housed in a seat of the base support 71 and defines the above mentioned vertical geometric axis, and a clamping bracket 75, similar to bracket 51 shown in figures 4 and 6, clamps the pin 74 to secure the frame 72 to the support 71.

Fulcrum means defining said vertical rotation axis for arm 73 comprise a pair of lamina portions 76, coupled both to the frame 72 and to a flange 77 integral with arm 73.

A feeler 78 is coupled to a free end of arm 73. Transmission means, at the opposite end of the movable arm 73, comprise three substantially plane surface portions 79, 80 and 81, sloping with respect to said transversal plane, i.e. to the plane of figure 7, and each of three though holes 82, 83 and 84, defined in the frame 72, faces a corresponding one of such sloping surface portions 79, 80, 81.

A detecting head, entirely similar to heads 50 shown in figure 4, comprises an axial movement gauging head 85 including a movable contacting stem 86. The head 85 is coupled to frame 72 by means of a flange 87 and a bracket 88, and is arranged substantially on said transversal plane, in particular along a vertical direction, in such a way that the movable stem 86 is partially housed in through hole 83 and faces the sloping portion 80. Transmission means also comprise an idle element, in particular a ball 89, positioned between movable stem 86 and sloping portion 80, in contact with both, in order to enable displacements of the former (86) along said vertical direction, as a consequence of pivotal movements of arm 73. The ball 89 is kept in the formerly mentioned arrangement by means of a wall of the frame 72 and of suitable rims defined by each of the sloping surface portions 79, 80 and 81, partially shown in the figures 7, 8 and 9 and indicated by reference number 90.

A zero-setting device 91 is housed in hole 84 defined by frame 72 and comprises a stem 92 with an adjustment knob 93, coupled, by means of a threaded coupling, to a coupling element 94 fixed to the frame 72. A rounded-off end of the stem 92 faces the sloping surface area 81, while limit stop surfaces of knob 93 define a zero-setting configuration of device 91.

The operation of the apparatus shown in figures 1-9 is the following.

The various components of the apparatus are, at first, roughly positioned, both

longitudinally and transversally, so as to enable the introduction between the limiting elements 14, 15 and the support on the V-shaped devices 21 of a standard part or "master" 20 that has the nominal dimensions of the shafts to be checked. The limiting elements 14, 15 are, thereafter, abutted against the ends of the master 20 and secured to the bars 1, 2 in order to define the longitudinal position of the master 20.

For the correct transversal positioning of the axis of master 20, it is necessary to adjust each V-shaped support device 21 by arranging limit stops 29, 30 in a centering position and bringing bearing members 25, 26 near to each other, by rotating shaft 27 until limit stops 29, 30 contact the surface of master 20.

The checking means are positioned -at first- along the longitudinal direction of the apparatus, by adjusting and securing, by means of bolts 6, the position of the associated coupling elements 5 on cylindrical bars 1, 2, so as to bring the feelers 47 in correspondence with the diametral sections to be checked, and the feeler 78 (also by virtue of a transversal adjustment of its associated gauging device 70 along the relevant guide portion 7) in correspondence with a transversal shoulder surface 20a of the master 20, the relative longitudinal position of which is to be checked. In said first step the gauging heads 50, 85 are not coupled to the associated gauging devices 40, 70.

The gauging devices 40 (figure 4) are brought towards the piece (master) 20, through displacements along the guide portion 7 of the associated coupling element 5, by operating simultaneously the knobs 61 of the rapid zero-setting devices 60 in order to abut the second limit stop surfaces 63 against the fixed parts 43: when feelers 47 contact the surface of piece 20, the displacements continue until arm 45 and the fourth limit stop surface 68 of each device 60 abut against each other, due to a limited deformation of the part 44 with reduced thickness, thus defining a mechanical reference position of feeler 47. Thereafter, each base portion 41 is locked to element 5 by means of the associated rapid locking/unlocking device 33, and the knobs 61 are released.

Thus, each zero-setting device 60 returns in a rest position that is determined by the thrust of the spring 69 and the abutment between the surface 65 and the base portion 41.

Thereafter, the gauging heads 50 are inserted and axially displaced in the associated holes 48 and thus their movable stems 52 are urged to contact the arms 45 until there is detected, by means of the signals sent to the processing and display means 53, a "zero" condition of heads 50: when this condition occurs, clamping is performed by means of the clamping bracket 51.

The arrangement of the limit stop surfaces 63 and 68 of the rapid zero-setting devices 60 is such that, when the above indicated zero-setting operations have been carried out, a sufficient (and preset) pre-stroke for each arm 45 is guaranteed, i.e. contact between the feelers 47 and pieces 20 having radial dimensions smaller than the nominal dimensions of an amount that does not exceed said pre-stroke is guaranteed.

Moreover, the rest positions of the zero-setting devices 60, defined by the limit stop surfaces 65, ensure a sufficient extra-stroke for each of arms 45, i.e. a sufficient amount of space between arms 45 and surfaces 68 so as to enable the feelers 47 to freely displace when contacting a piece 20 whose radial dimension is larger than the nominal one.

With regard to the gauging device 70, once the longitudinal and transversal positions are roughly adjusted and the associated coupling element 5 has been secured to bars 1, 2 and the base support 71 has been locked to the guide portion 7 of element 5 itself, the positioning of the frame 72 is adjusted with respect to the base support 71 by releasing the clamping bracket 75 from pin 74 and causing a rotation of the frame 72 about the vertical geometric axis in such a way as to urge feeler 78 against the transversal surface 20a. In the course of this rotation, the reciprocal position existing between the arm 73 and the frame 72 is held -in correspondence with a partial deflection of the laminar portions 76- in a rotation sense by virtue of the contact occurring between the sloping surface portion 81 and the end of the stem 92, in the zero-setting configuration of device 91, and in the opposite rotation sense by thrusting -by hand or by means of a suitable, removable, mechanical limit stop not shown in the drawings- the arm 73 and the feeler 78 towards the surface 20a of the master 20. When contact with this surface 20a occurs, the frame 72 is clamped, by means of bracket 75, and the thrust applied to the arm 73 is released; the end of the stem 92 is brought away from the surface portion 81, by operating on the knob 93. Thereafter, the ball 89 is displaced so as to contact the surface portion 80, and the head 85 is clamped to flange 87, by means of bracket 88, as shown in figure 7, in correspondence with a zero condition of the head 85 itself detected by means of the processing and display means 53. The subsequent removal of the master 20 causes arm 73 to return to a mechanical rest position that guarantees a pre-stroke and an extra-stroke of the arm 73, that are defined by the zero-setting configuration of device 91.

The arrangement of the sloping surface portions 79, 80, 81 and the associated holes 82, 83, 84 enables the clamping of the gauging head 85 by means of flange 87 and bracket 88, with the interpositioning of the ball 89, at any of the surface

portions 79, 80, 81, as the space available for the specific application varies. In an entirely identical way there can be changed the position of the zero-setting device 91, partially housed in the hole 82, or in the hole 83, by fixing the coupling element 94 at one of these holes 82, 83.

5 Therefore, device 70, that enables to check longitudinal linear dimensions, has longitudinal overall dimensions particularly small. This is mainly due to the presence of the transmission means with one of the sloping portions 79, 80 or 81 and the ball 89, and to the arrangement of the axial movement gauging head 85 in a transversal plane, substantially perpendicular to the displacement direction of
10 feeler 78 and parallel to the transverse surface 20a of the piece 20, the arm 73 and the fulcrum means 76 substantially lying in such transversal plane.

Owing to the presence of ball 89, that provides for the movements of parts along two different directions, the motion of the arm 73 causes motion of the movable stem 86 substantially free without lateral components of forces with respect to the
15 translation axis of stem 86, so guaranteeing the correct operation of the head 85 and of the entire device 70.

Moreover, the sloping of the surface portions 79, 80 and 81 is such that measurement displacements of arm 73, i.e. displacements of the arm due to the contact between the feeler 78 and the surface 20a, cause movements of the sloping
20 portion 80 (or 79, or 81) away from the head 85, and consequently outward displacements of stem 86, urged by resilient means, known and not shown in the figures, that are part of head 85. Thanks to this particular arrangement, and to the action of the ball 89 placed between the sloping surface portion 80 and movable stem 86, the friction between the movable parts has a negligible effect in the
25 correct operation of gauging device 70.

Once the adjustment operations have been completed, the master is removed and replaced by a piece 20, the dimensions of which are checked on the basis of the signals provided by the heads 50, 85 to the processing and display means 53.

Figure 10 shows a different gauging device 100 that can be coupled to one of the modular elements 5 of the bench shown in the previous figures and that enables
30 the checking of diametral dimensions to be performed by just one gauging head, for example an axial movement gauging head 101. The gauging device 100 comprises a fixed, base part 102, directly locked to portion 7 of the element 5 with a rapid locking/unlocking device 33, and an oscillating frame 103, joined to the fixed part 102 by means of an integral element 104 with reduced thickness, that
35 defines fulcrum means and a longitudinal geometric axis of rotation. The oscillating frame 103 comprises an integral member 105, entirely identical to the

base portion 41, shown in figure 4, and the components of which are identified by the same reference numbers, and a reference part 106 with a fixed, adjustable, feeler 107. Limiting means 108 and thrust means with a spring 109 are coupled to the fixed part 102 and the reference part 106 for defining the position and limiting the displacements of the oscillating frame 103 about the axis of rotation defined by the element with reduced thickness 104.

In the course of the adjustment step-performed with the master 20 arranged on the V-shaped support devices 21 in the checking position- the position of the base part 102 is adjusted along the guide portion 7, to carry the feeler 47 to contact the surface of the master 20, while acting on the knob 61 of the rapid zero-setting device 60, and such position is locked by means of the device 33. The transversal position of the feeler 107 is then adjusted to contact the surface of the master 20, and the head 101 is clamped to the integral member 105 by means of the bracket 51, with an operation similar to the one hereinbefore described with reference to the devices 40 shown in figure 4.

The configuration of the integral element with reduced thickness 104 provides a considerable strength to forces that tend to cause torsions about vertical axes, for example, as a consequence of the friction between the feelers 107, 47 and the surface of piece 20: this provides a specific guarantee that, upon the positioning of the piece 20 in the checking position, the fixed feeler 107 and the movable feeler 47 touch the surface of the piece 20 at diametrically opposite points, i.e. the contact points are aligned along a direction that is exactly perpendicular to the longitudinal axis of the piece 20.

In addition to what is shown and described hereinbefore, many different devices may be adjustably fastened to relevant modular elements 5, the latter being secured, on their turn, to the bars 1 and 2 as described above. Among such different devices the following may be cited as non-limiting examples: motorized actuation devices for causing the rotation of piece 20, and performing checkings, for example, regarding the roundness of piece 20; support devices for pieces 20 of a different shape and dimensions with respect to the V-shaped devices 21, including, for example, bearing centers; different checking means with contact or contactless measuring heads, etc.

Figure 11 shows, as an example only, an apparatus, or bench, according to a different embodiment, specifically featured for checking internal diametral dimensions of pieces 120 with rotational symmetry, as bushings.

The bench shown in figure 11 comprises support means identical to those of figures 1 and 2, with two cylindrical bars 1, 2 whereto modular coupling elements 5

are clamped by means of bolts 6.

Devices for supporting piece 120 comprise an adjustable support 110, coupled to bars 1, 2 by means of bolts 111, and including a horizontal support section 112, adjustable in height, that carries a centering device 113 with four adjustable pins 114, only two being shown in figure 11, for the positioning of the piece 120.

Checking means with gauging devices 115 for checking external diametral dimensions are shown, for the sake of simplicity, in a very schematic way, and comprise fixed frames 116, movable parts 117 with associated feelers that contact the external surface of the piece 120, coupling elements 118, for example of the known "parallelogram" type, for enabling substantially linear displacements of the parts 117 with respect to the frames 116, and transducer means (not shown in the figure) for detecting the position of the parts 117 with reference to the relevant fixed frames 116. A processing and display unit 153 is electrically connected to the transducer means of the gauging devices 115. The checking means further comprise a gauging device 119 for checking internal diameters, more detailedly shown in figure 12.

The gauging device 119 has a structure substantially similar to the device 100 of figure 10, and comprises a fixed base part 121, adjustably coupled to the guide portion 7 of a coupling element 5 and locked by means of a rapid locking/unlocking device 33, and an oscillating frame 122, joined to the fixed part 121 by means of an integral element 123 with reduced thickness that defines a longitudinal geometric axis of rotation. The oscillating frame 122 comprises an integral member 124 and a reference part 125, with a fixed adjustable feeler 126, rigidly coupled to member 124. Limiting means 127 and balancing means with a spring 128 are coupled to the fixed part 121 and the reference part 125 for defining the position and limiting the displacements of oscillating frame 122 about the geometric axis defined by the element 123 with reduced thickness. Integral member 124 supports, in turn, a movable arm 129 with a feeler 130 at one of its free ends, and comprises a second integral element 131 with reduced thickness that defines fulcrum means and enables displacements of arm 129 with respect to reference part 125. A rapid zero-setting device 132 comprises a knob 133, resilient means and limit stop surfaces and a structure and operation substantially similar to the ones of the device 60 shown in figures 4 and 10. A detecting device comprising an axial movement gauging head 134 is coupled to integral member 124, fixed with respect to reference part 125, by means of a bracket 135, and includes a movable stem 136 contacting a second free end of movable arm 129. Cables 137 electrically connect head 134 with the processing and display unit 153.

During the zero-setting operations carried out on a master 120, it is necessary to actuate knob 133 in order to define, by means of the arrangement of the limit stop surfaces of the device 132, a position of feeler 130 corresponding to a determined deflection of integral element 131 and bring feeler 130 into contact with the
5 internal surface of piece 120, by adjusting the position of fixed feeler 126 so as to bring it too into contact with the same surface. After having released knob 133, the head 134 is clamped by means of bracket 135, with movable stem 136 contacting arm 129, in correspondence with a signal value indicating the "zero" condition detected by unit 153.

10 By removing the master 120, a position of mechanical rest of integral member 124 (in particular of the element 131 with reduced thickness) defines an appropriate amount of pre-stroke for movable arm 129 and guarantees the contact of feelers 126, 130 with the surfaces of pieces 120 to be checked.

The various components of the apparatus may have constructional features
15 different from the ones described with reference to figures 1-12. The clamping bracket 51, 75, 88, 135, or only some of them, may for example be replaced by known devices having the same functions.

The modular coupling elements and the locking/unlocking devices may also have different construction. Figures 13 and 14 schematically show a modular coupling
20 element 5' comprising a linear guide portion 7' that has not a guide opening, but a T-shaped profile, and a member - for example a base element 22' of a V-shaped support device 21' - adapted to be coupled to such guide portion 7'. It is to be noted that the support device 21' is fully equivalent to the device 21 of figure 3, and that the only constructional differences, that will be described hereinafter,
25 relate to the elements providing for an adjustable coupling between base element 22' and guide portion 7'.

The lateral faces of the base element 22' (extending parallel to transversal planes) comprise closing L-shaped edges 24', 24", adapted to define a seat for the T-shaped profile of guide portion 7'. The base element 22' defines a first through hole 37'
30 extending parallel to guide portion 7', and a second through hole 37", perpendicular to the first one 37' and communicating with it, both holes 37', 37" housing a rapid locking/unlocking device 33'. In particular, the second hole 37" houses a friction shoe 34' with upper specular slanting surfaces, and the first hole 37' houses two bias elements 36', 36", each having a lower slanting surface touching
35 one of the upper surfaces. An adjusting screw 38' is partially housed in a through hole of the bias element 36' and has a threaded end coupled to a threaded hole of the bias element 36". A compression spring 35' is interposed between the bias

element 36', 36", urging such elements away from each other.

The base element 22' is coupled to the modular element 5' by means of the cooperation between the L-shaped edges 24', 24" and the T-shaped profile of guide portion 7'. When adjusting the transversal position of the base element 22' along the guide portion 7', the bias elements 36', 36" are kept away from one another, by
5 operating adjusting screw 38', and thanks to the action of compression spring 35', so that the friction shoe 34' may slide on the T-shaped profile. When base element 22' is to be kept in position, screw 38' is turned to move the bias elements 36', 36" towards each other against the action of compression spring 35', so biasing,
10 through the cooperation between the slanting surfaces, friction shoe 34' downward. In such a way the position of base element 22' is locked.

The manufacturing and assembling simplicity of an inspection bench, according to the above description is evident, as well as the flexibility of use and the simplicity and the rapidity of the associated retooling operations.

15 The easy and cheap machining and assembling operations allowing the production of the basic components (bars 1 and 2, and modular coupling elements 5 with resting surfaces 8-10 and linear guide portions 7) and the construction of a bench ensure a high level of modularity of the apparatus by employing simple means and with limited costs.

20 Another important feature of the apparatus is the remarkable compactness and modularity of the various components, having constant overall dimensions in a longitudinal direction, substantially defined by the thickness of modular elements 5, and the possibility of use even in those cases wherein the space available for performing a large number of checkings is limited.

25 Furthermore, the adjustment operations of the various components can be performed in an extremely simple way, thanks to the lateral accessibility of the associated fastening means 6, 33, and thus are not hampered by the presence of the piece 20 (or 120) to be checked.

30 The axial movement gauging heads 50, 85, 101, 134 can be replaced, by performing simple mechanical operations, with different detecting heads able to detect and provide indications on the position or the displacements of the movable feelers 47, 78, 130: as an example, dial gauges, or mechanical, or electromechanical gauges of a different type may be employed.

35 The support means defining the longitudinal direction can also consist of a single elongate central element, instead of the two bars 1 and 2 shown in the figures. This elongate element and the corresponding modular coupling elements will have suitable chamfers, different resting and reference surfaces and elements for the

radial clamping (in the place of bolts 6) for fastening the modular elements and aligning the relevant guide portions in a way substantially similar to what has been described hereinbefore.

5 Moreover, even though in the figures the longitudinal directions of the support means (1, 2), and the linear guide portions 7 are shown on horizontal planes, different arrangement of the support means, support devices and checking means may be provided, for example arranging bars 1 and 2 vertically, and vertically supporting a shaft 20 by means of support devices including centers, also connected to the guide portions 7 of modular elements 5.

CLAIMS:

1. Apparatus for checking the dimensions of a mechanical piece (20;120) with rotational symmetry, comprising
 - 5 - longitudinal support means with at least an elongate element (1,2) defining a longitudinal axis and first reference surfaces,
 - support devices with modular coupling elements (5), removably coupled to the longitudinal support means (1,2) in longitudinally adjustable locations, and defining
 - 10 - linear guide portions (7), and
 - second reference surfaces (8,9,10) for cooperating with the first reference surfaces and aligning the guide portions (7) along mutually parallel directions, transversal with respect to the longitudinal axis,
 - fastening means (6,33,33',51) including fastening devices (6) to secure each of
 - 15 said modular elements (5) to the longitudinal support means (1,2), and
 - checking means (40,70;100;119),
 - 20 characterized in that the longitudinal axis of the elongate element (1,2) lies in a plane substantially representing a midplane of each of the linear guide portions (7), the checking means (40,70;100;119) being coupled to at least one modular element (5), adjustably coupled to the relevant guide portion (7).
 2. An apparatus according to claim 1, wherein said elongate element (1,2) has a substantially cylindrical shape.
 - 25 3. An apparatus according to claim 2, wherein the support means comprise two elongate elements (1,2) of a substantially cylindrical shape with parallel longitudinal axes lying in said midplane.
 - 30 4. An apparatus according to claim 3, wherein said fastening devices (6) are arranged, for each modular element (5), along a transversal direction, and cooperate with said elongate elements (1,2) to secure in position the associated linear guide portion (7) in one of said mutually parallel directions.
 - 35 5. An apparatus according to claim 4, wherein said second reference surfaces comprise two plane resting surfaces (8,10) reciprocally perpendicular.
 6. An apparatus according to claim 5, wherein the fastening devices comprise bolts

(6) passing through said elongate elements (1,2).

7. An apparatus according to claim 1, wherein the fastening means (6,33,33',51) comprise rapid locking/unlocking devices (33,33') for locking the checking means
5 (40;70;100;119) to the guide portions (7) of the modular coupling elements (5).

8. An apparatus according to claim 1, wherein the support devices comprise V-shaped devices (21) connected to the modular elements (5), and adjustably coupled to the relevant guide portions (7), for defining a rest position for the piece
10 (20) to be checked, the fastening means (6,33,33') comprising rapid locking/unlocking devices (33,33') for locking the V-shaped devices (21) to the guide portions (7).

9. An apparatus according to claim 8, wherein the V-shaped devices (21) comprise
15 bearing members (25,26) and adjustable reference limit stops (29,30) coupled to the bearing members (25,26), and adapted to assume a centering position when adjusting the transversal position of the bearing members (25,26) on a master (20).

10. An apparatus according claim 1, wherein the checking means (40;70;100;119) comprise at least one gauging device (40;100;119) with a substantially integral member (41;105;124), coupled to a modular element (5), that defines a fixed part (43), a part with reduced thickness (44;131) and a movable arm (45;129) carrying a feeler (47;130) for touching the piece (20;120) to be checked, and a detecting head (50;101;134) coupled to the integral member (41;105;124) for detecting
20 displacements of the movable arm (45;129).
25

11. An apparatus according to claim 10, wherein said gauging device (40;100;119) comprises a zero-setting device (60;132) with resilient means (69) and limit stop surfaces (62,63,65,68), for defining a mechanical reference position of the feeler
30 (47;130).

12. An apparatus according to claim 11, wherein the fastening means (6,33,33',51) comprise a clamping bracket (51) for clamping said detecting head (50;101;134) to the integral member (41;105;124).
35

13. An apparatus according to claim 12, wherein the detecting head comprises an axial movement gauging head (50;101;134).

14. An apparatus according to one of claims 10 to 13, wherein said gauging device (40;100;119) comprises a fixed base part (102;121), clamped to the coupling element (5), an integral element with reduced thickness (104;123) coupled to the base part (102;121), and an oscillating frame (103;122) coupled to the element with reduced thickness (104;123) for performing oscillations with respect to the base part (102;121), the frame (103;122) comprising a reference part (106;125) with a fixed adjustable feeler (107;126), said fixed part (43) of the integral member (105;124) being rigidly coupled to the reference part (106;125).

15. An apparatus according to claim 1, for checking longitudinal dimensions of the piece (20), wherein the checking means comprise at least one further gauging device (70), coupled to one of the modular elements (5), and including:

- a base support (71), adjustably coupled to the guide portion (7) of the coupling element (5),

- a frame (72) coupled in an adjustable way to the base support (71),

- fulcrum means (76) coupled to the frame (72) for defining a rotation axis lying in a transversal plane,

- a movable arm (73) coupled to the fulcrum means (76), and pivotable, with respect to the frame (72), about said rotation axis,

- at least one feeler (78) coupled to a free end of the movable arm (73) for contacting a transversal surface (20a) of the piece (20) to be checked,

- a detecting head (85) for detecting displacements of the arm (73) comprising a movable stem (86) displaceable on said transversal plane, and

- transmission means (79,80,81,89,90) for transmitting displacements of the feeler (78) to said movable stem (86), and comprising at least one substantially plane surface portion (79,80,81), sloping with respect to said transversal plane.

16. An apparatus according to claim 15, wherein the movable stem (86) of said detecting head (85) is movable along a linear direction of said transversal plane, the transmission means (79,80,81,89,90) comprise a ball (89) for contacting said movable stem (86) and at least one surface portion (80), for transmitting the displacement of the arm (73) to the detecting head (85).

17. An apparatus according to claim 16, wherein said transversal plane is substantially perpendicular to the longitudinal axis, the movable arm (73) substantially lying in the transversal plane.

18. An apparatus according to claim 17, wherein said transmission means (79,80,81,89,90) comprise three of said sloping surface portions (79,80,81).

5 19. An apparatus according to claim 18, wherein said further gauging device (70) comprises a zero-setting device (91), coupled to the frame (72), and including a stem (92) for cooperating with one of said sloping surface portions (79,80,81) for defining a mechanical reference position of the movable arm (73).

10 20. An apparatus according to one of claims 15 to 19, wherein said detecting head comprises an axial movement gauging head (85) adjustably and removably coupled to the frame (72).

15 21. An apparatus according to one of claims 1 to 7, for checking internal dimensions of a mechanical piece (120) having a symmetry axis, wherein the support devices comprise an adjustable support (110) including a horizontal support section (112) and a centering device (113,114) for aligning the symmetry axis along a predetermined vertical direction, and thereby defining the position of the piece (120).

20 22. Apparatus for checking geometric dimensions of a mechanical piece (20,120) defining a longitudinal symmetry axis, comprising longitudinal support means (1,2), support devices (5,21) coupled to the longitudinal support means (1,2), and at least one gauging device (40;70;100;119) with a detecting head (50;85;101;134),
25 characterized in that said gauging device (40;70;100;119) includes a reference part (43;72;106,125), a movable arm (45;73;129) and fulcrum means (44;76;104;131) allowing mutual displacements between the movable arm (45;73;129) and the reference part (43;72;106,125), the detecting head (50;85;101;134) being connected to the reference part (43;72;106,125) and including a movable stem (52;86;136)
30 adapted to contact the movable arm (45;73;129).

35 23. An apparatus according to claim 22, wherein the gauging device (40;70;100;119) comprises a zero-setting device (60;91;132) adapted to define a mutual reference position between the reference part (43;72;106,125) and the movable arm (45;73;129), to carry out the mechanical zero-setting of the gauging device (40;70;100;119) on a master (20), the detecting head (50;85;101;134) being adjustably connected to the reference part (43;72;106,125).

24. An apparatus according to claim 23, wherein the zero-setting device (60;91;132) comprises movable limit stop surfaces (62,63,65,68;93) adapted to mechanically define said mutual position.

5

25. An apparatus according to claim 22, wherein said fulcrum means (76) define a rotation axis lying in a transversal plane, the movable arm (73) being pivotable with respect to the reference part (72) about said rotation axis, and said movable stem (86) of the detecting head (85) being displaceable on said transversal plane, the gauging device (70) further including at least one feeler (78) coupled to a free end of the movable arm (73) for contacting a transversal shoulder surface (20a) of the piece (20) to be checked, and transmission means (79,80,81,89,90) for transmitting displacements of the feeler (78) to said movable stem (86), the transmission means comprising at least one substantially plane surface portion (79,80,81) of the movable arm (73), sloping with respect to said transversal plane.

10

15

26. An apparatus according to claim 25, wherein said transversal plane is substantially parallel to said shoulder surface (20a) of the piece (20), and the transmission means comprise an idle element (89) cooperating with both the movable arm (73) and the movable stem (86) of the detecting head (85).

20

27. An apparatus according to claim 26, wherein said idle element is a ball (89) adapted to contact both said sloping surface portion (79,80,81) of the movable arm (73), and the movable stem (86) of the detecting head (85).

25

28. An apparatus according to claim 27, wherein the movable arm (73) substantially lies in said transversal plane.

29. An apparatus according to claim 28, wherein said transmission means (79,80,81,89,90) comprise three of said sloping surface portions (79,80,81).

30

30. An apparatus according to claim 29, wherein the gauging device (70) comprises a zero-setting device (91), coupled to the reference part (72), comprising a stem (92) for cooperating with one of said sloping surface portions (79,80,81) for defining a mechanical reference position of the movable arm (73).

35

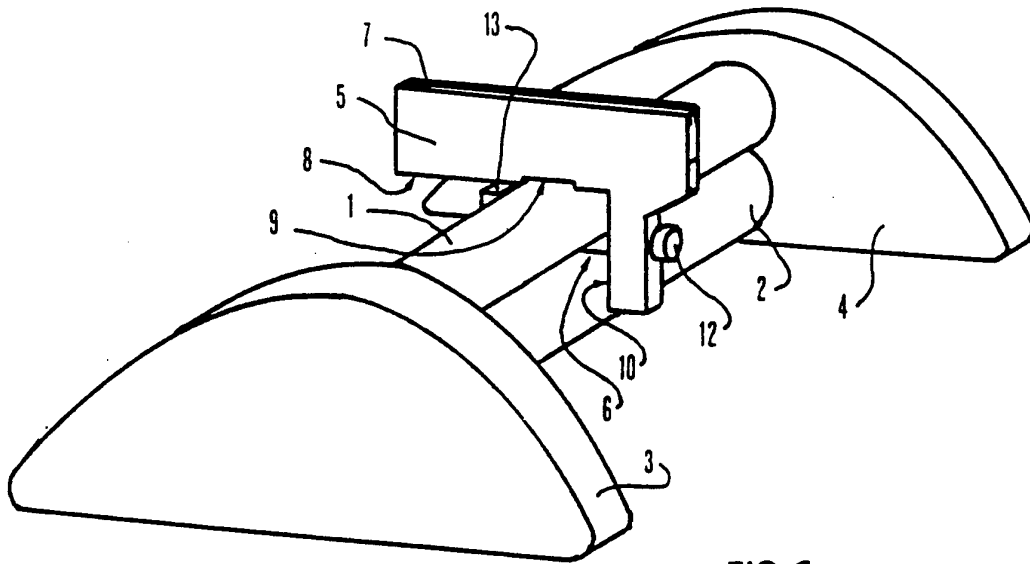

FIG. 1

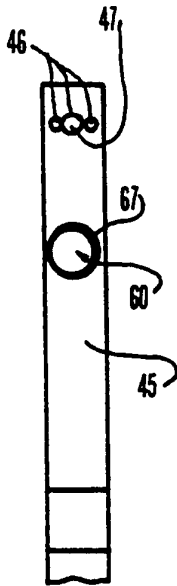

FIG. 5

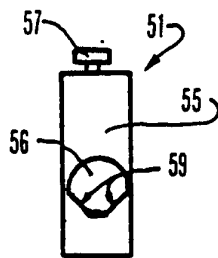

FIG. 6

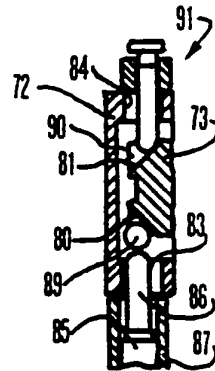

FIG. 8

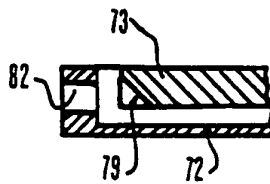

FIG. 9

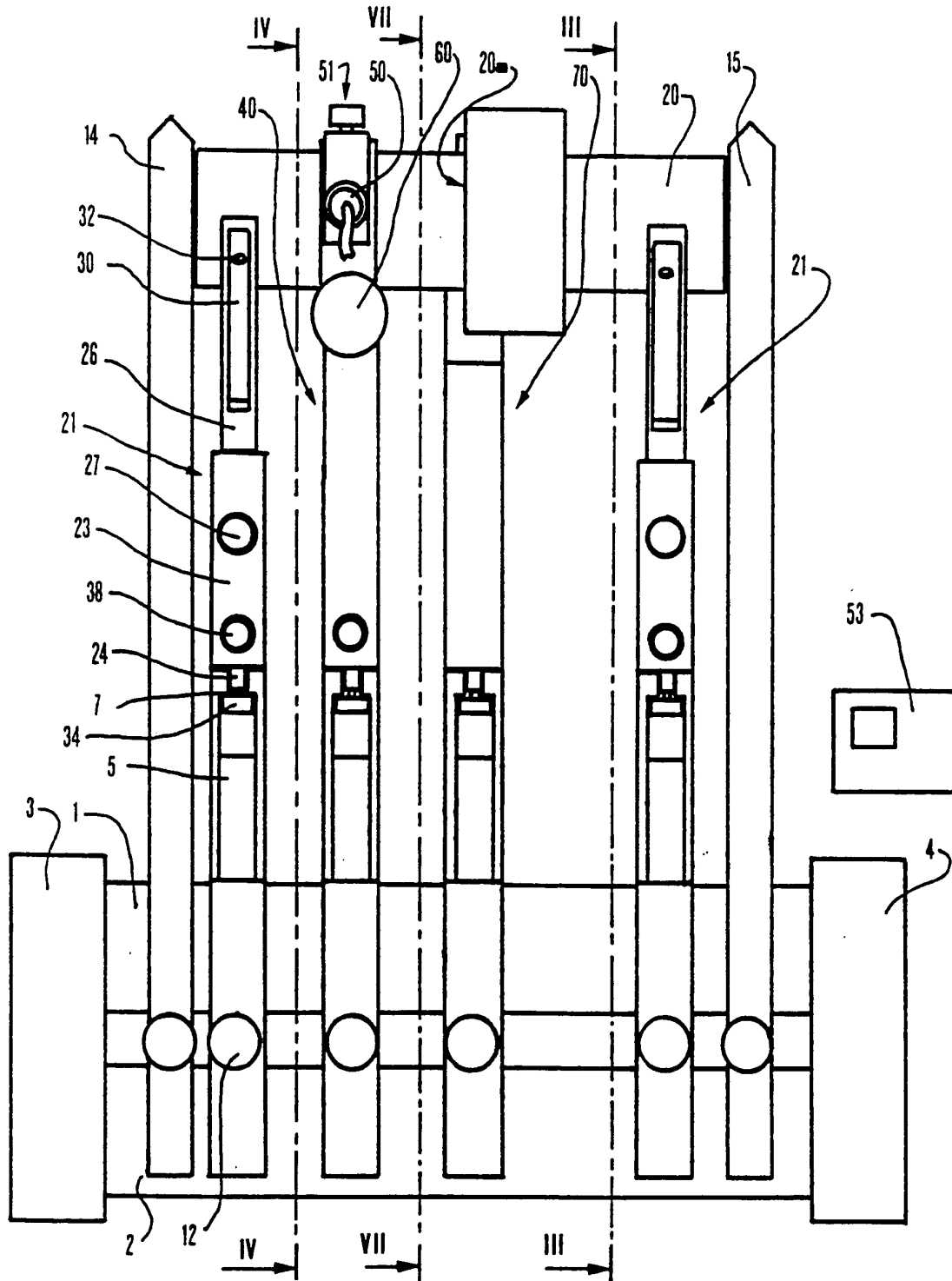

FIG. 2

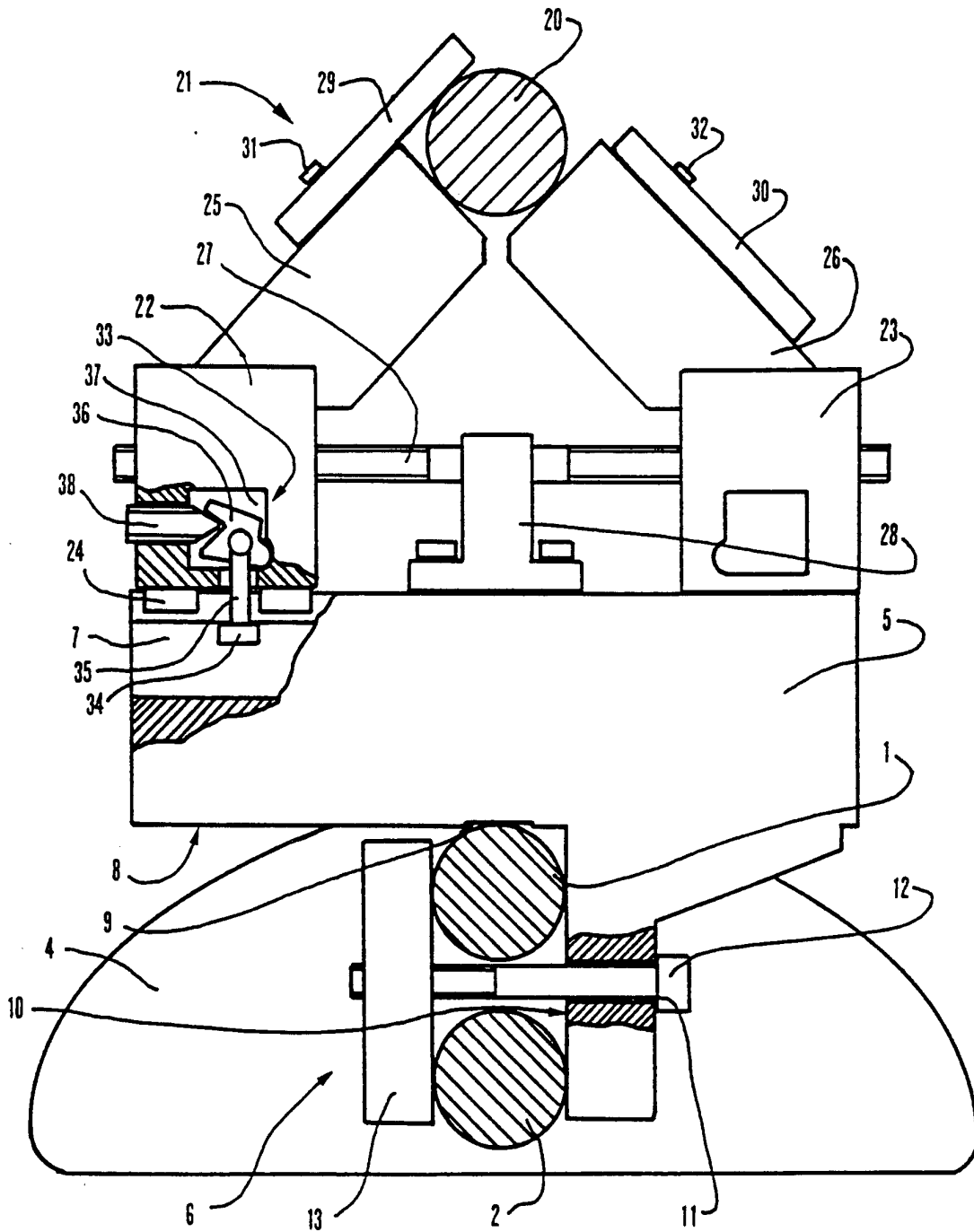
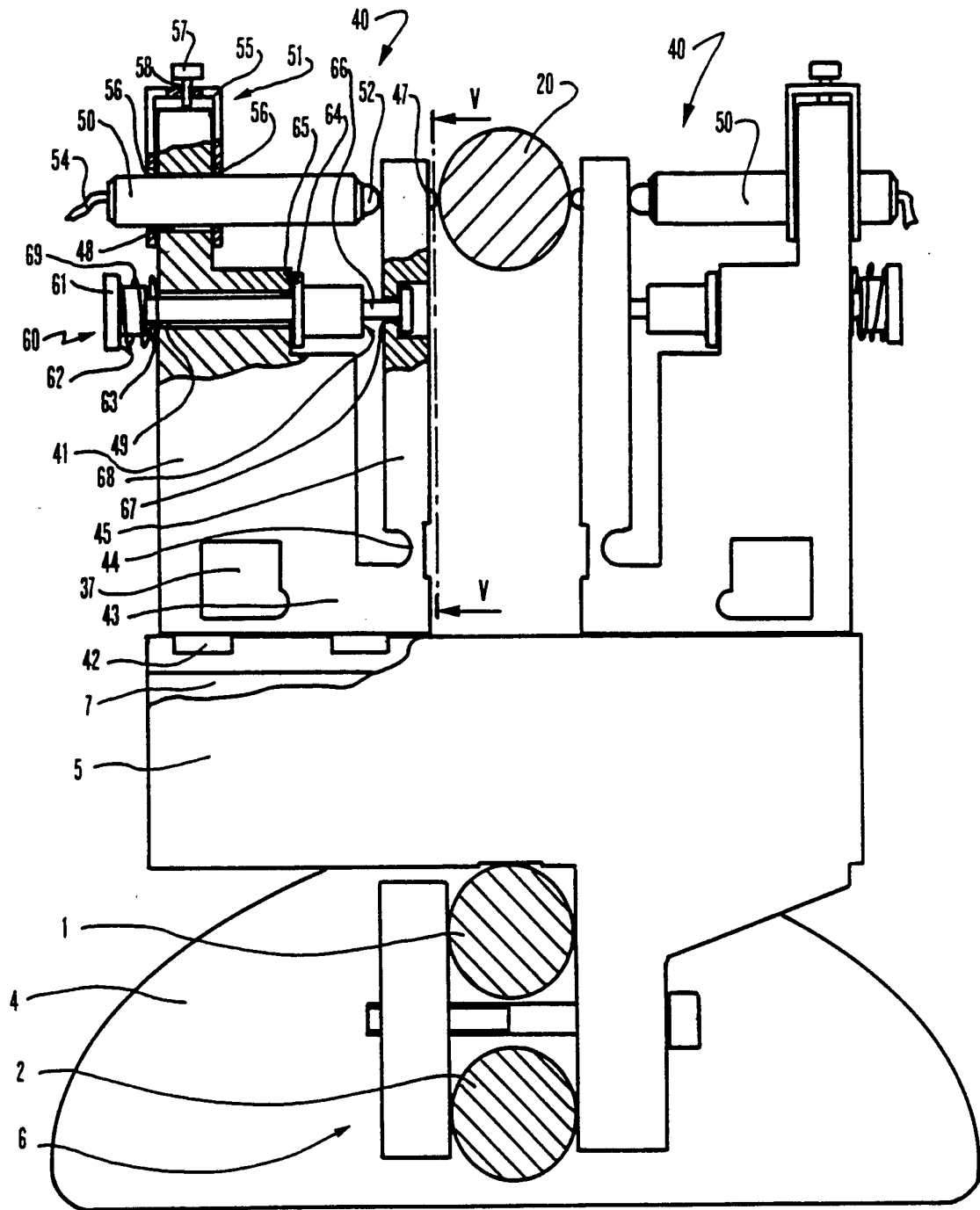

FIG. 3



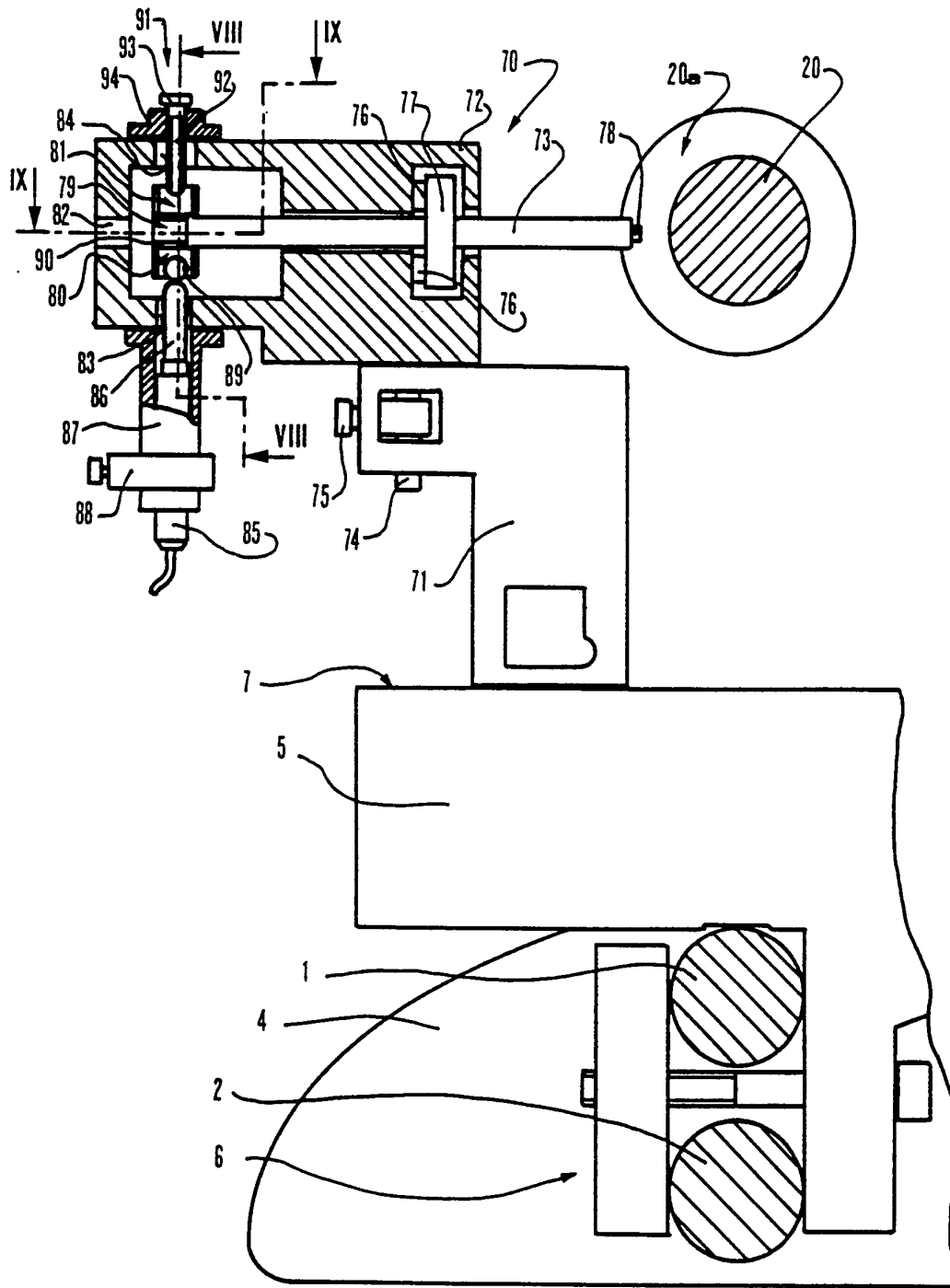

FIG. 7

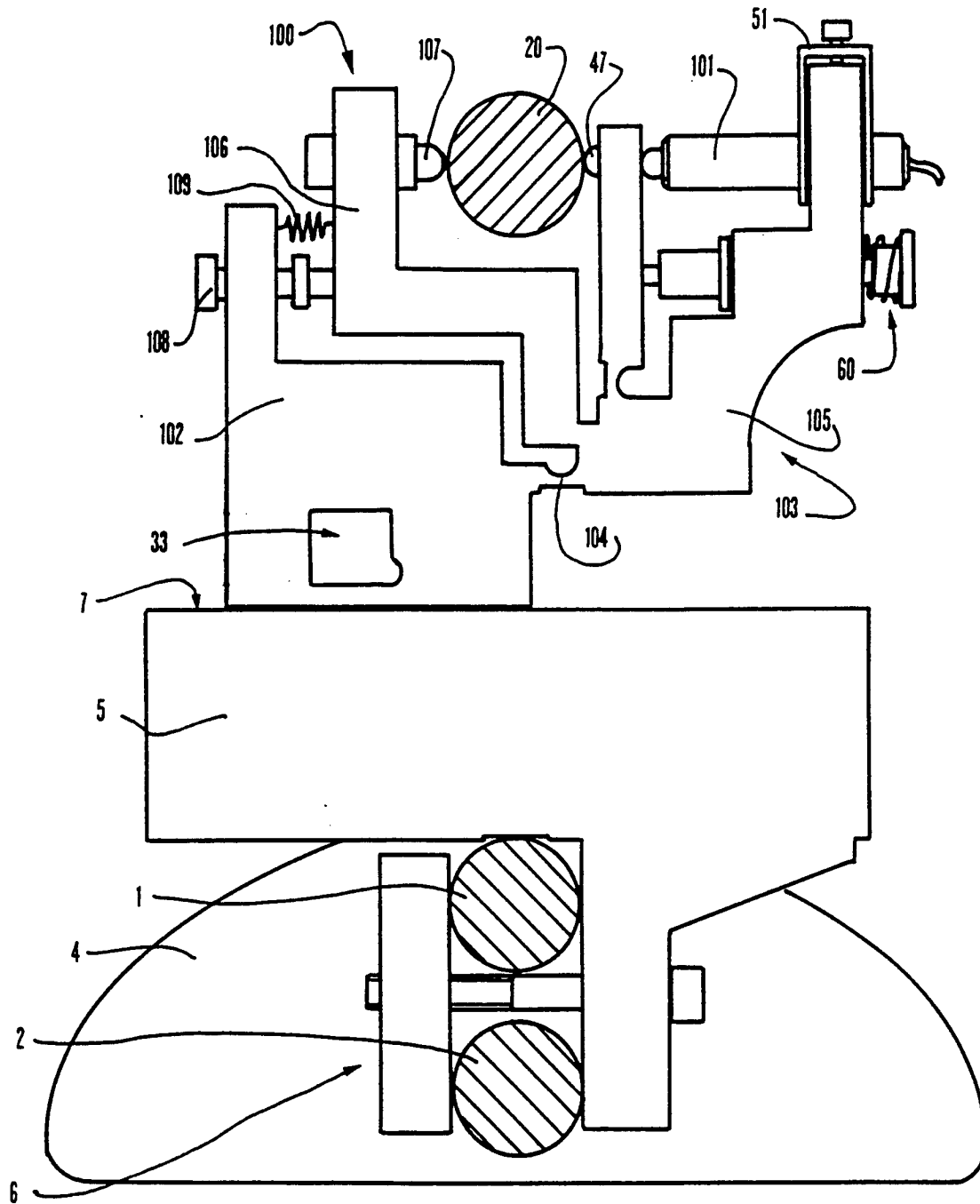

FIG. 10

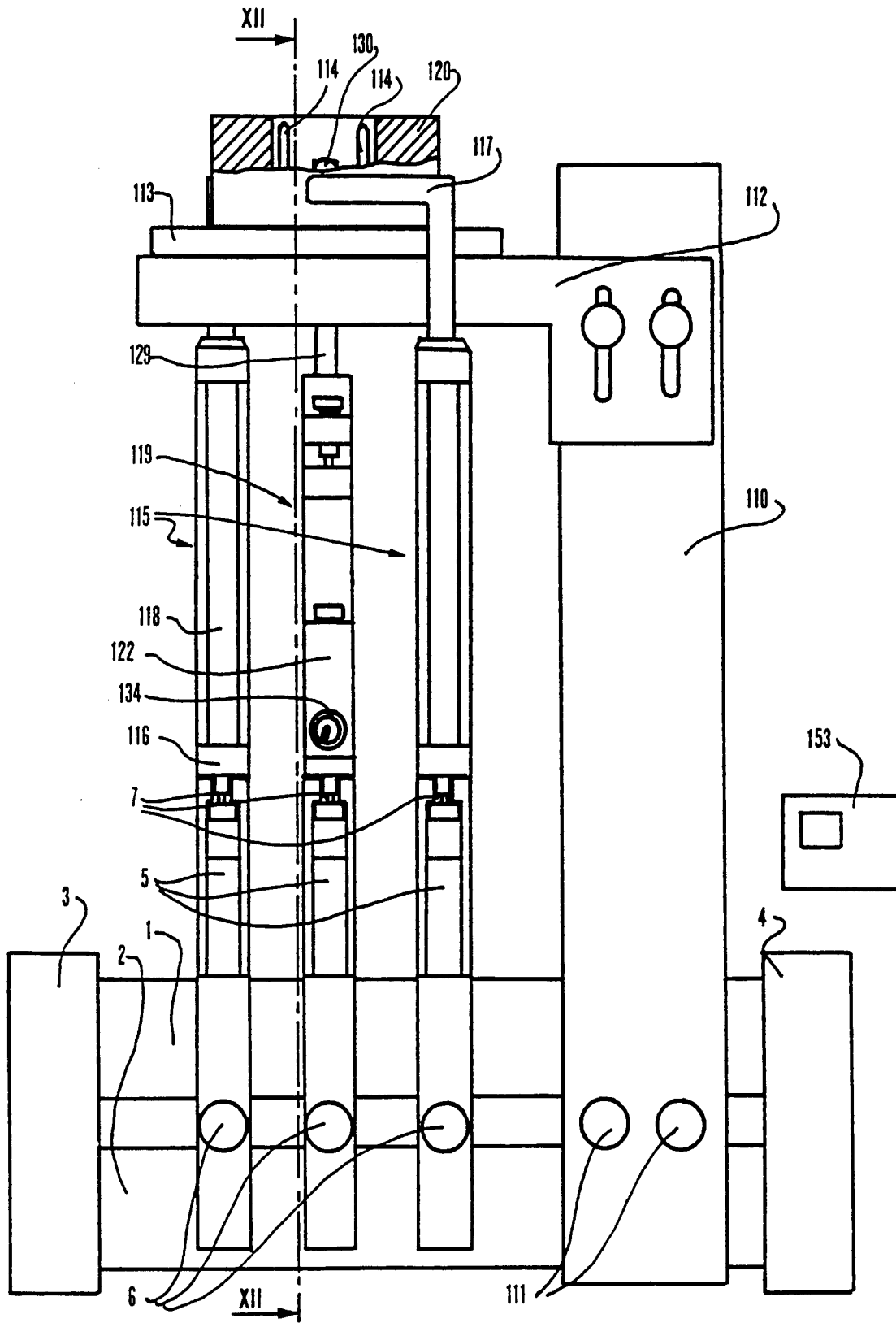

FIG. 11

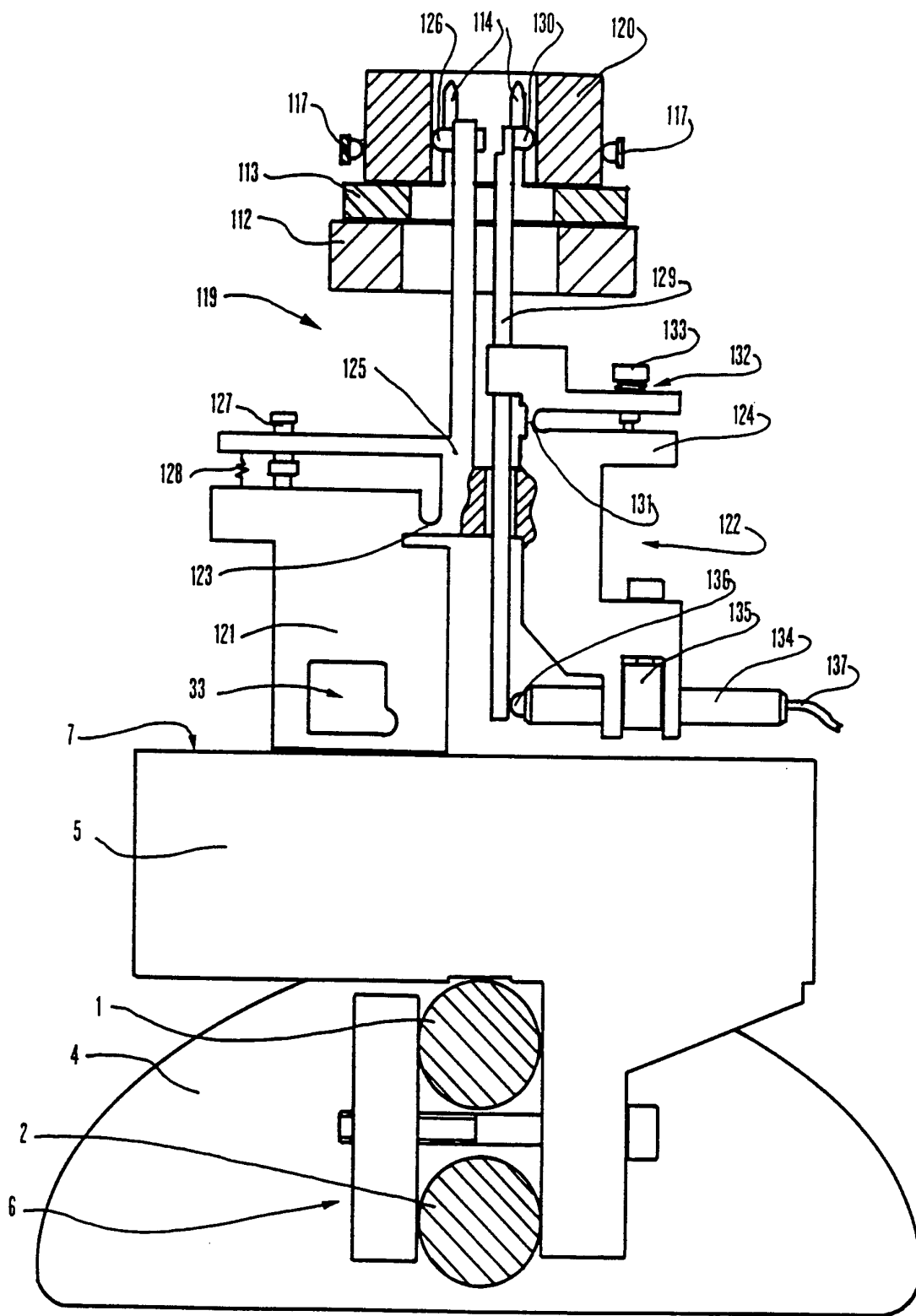

FIG. 12

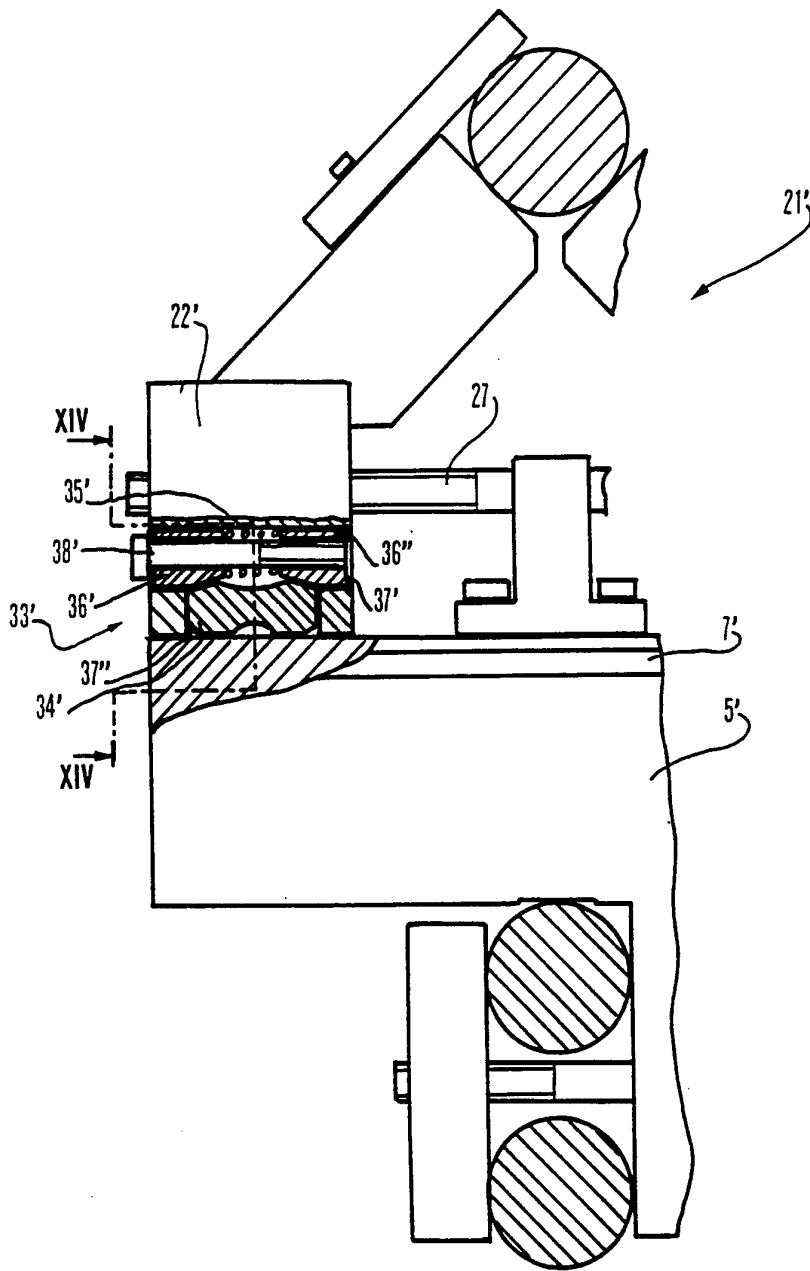

FIG. 13

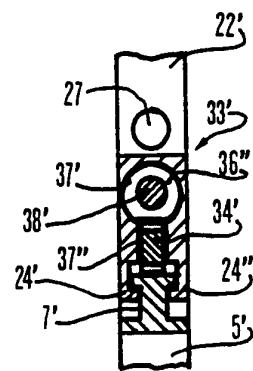

FIG. 14

INTERNATIONAL SEARCH REPORT

International application No.
PCT/EP 94/00084

A. CLASSIFICATION OF SUBJECT MATTER

IPC5: G01B 5/00

According to International Patent Classification (IPC) or to both national classification and IPC

B. FIELDS SEARCHED

Minimum documentation searched (classification system followed by classification symbols)

IPC5: B23Q, B24B, G01B

Documentation searched other than minimum documentation to the extent that such documents are included in the fields searched

Electronic data base consulted during the international search (name of data base and, where practicable, search terms used)

C. DOCUMENTS CONSIDERED TO BE RELEVANT

Category*	Citation of document, with indication, where appropriate, of the relevant passages	Relevant to claim No.
A	WO, A, 8904456 (MARPOSS SOCIETÀ PER AZIONI), 18 May 1989 (18.05.89), see the whole document cited in the application ---	1
A	US, A, 4409737 (GOLINELLI), 18 October 1983 (18.10.83), see the whole document -----	22

Further documents are listed in the continuation of Box C. See patent family annex.

* Special categories of cited documents:

- "A" document defining the general state of the art which is not considered to be of particular relevance
- "E" earlier document but published on or after the international filing date
- "L" document which may throw doubts on priority claim(s) or which is cited to establish the publication date of another citation or other special reason (as specified)
- "O" document referring to an oral disclosure, use, exhibition or other means
- "P" document published prior to the international filing date but later than the priority date claimed

"T" later document published after the international filing date or priority date and not in conflict with the application but cited to understand the principle or theory underlying the invention

"X" document of particular relevance: the claimed invention cannot be considered novel or cannot be considered to involve an inventive step when the document is taken alone

"Y" document of particular relevance: the claimed invention cannot be considered to involve an inventive step when the document is combined with one or more other such documents, such combination being obvious to a person skilled in the art

"&" document member of the same patent family

Date of the actual completion of the international search

7 April 1994

Date of mailing of the international search report

06.05.94

Name and mailing address of the ISA/

 European Patent Office, P.B. 5818 Patendaan 2
 NL-2280 HV Rijswijk
 Tel. (+31-70) 340-2040, Tx. 31 651 epo nl,
 Fax (+31-70) 340-3016

Authorized officer

Ingemar Josefsson

INTERNATIONAL SEARCH REPORT

International application No.
PCT/EP 94/00084

Box I Observations where certain claims were found unsearchable (Continuation of Item 1 of first sheet)

This international search report has not been established in respect of certain claims under Article 17(2)(a) for the following reasons:

1. Claims Nos.:
because they relate to subject matter not required to be searched by this Authority, namely:

2. Claims Nos.:
because they relate to parts of the international application that do not comply with the prescribed requirements to such an extent that no meaningful international search can be carried out, specifically:

3. Claims Nos.:
because they are dependent claims and are not drafted in accordance with the second and third sentences of Rule 6.4(a).

Box II Observations where unity of invention is lacking (Continuation of Item 2 of first sheet)

This International Searching Authority found multiple inventions in this international application, as follows:

Claims 1-30 refer to an apparatus for checking dimensions of a mechanical piece.

The inventions according to the independent claims 1 and 22 do not involve corresponding special technical features, i.e. those technical features that define a contribution which each of the claimed inventions, considered as a whole, makes over the prior art.

1. As all required additional search fees were timely paid by the applicant, this international search report covers all searchable claims.
2. As all searchable claims could be searched without effort justifying an additional fee, this Authority did not invite payment of any additional fee.
3. As only some of the required additional search fees were timely paid by the applicant, this international search report covers only those claims for which fees were paid, specifically claims Nos.:

4. No required additional search fees were timely paid by the applicant. Consequently, this international search report is restricted to the invention first mentioned in the claims; it is covered by claims Nos.:

Remark on Protest

The additional search fees were accompanied by the applicant's protest.

No protest accompanied the payment of additional search fees.

INTERNATIONAL SEARCH REPORT
Information on patent family members

26/02/94

International application No.
PCT/EP 94/00084

Patent document cited in search report	Publication date	Patent family member(s)	Publication date
WO-A- 8904456	18/05/89	DE-A- 3868147	12/03/92
		DE-A- 3871380	25/06/92
		DE-A- 3878225	18/03/93
		EP-A,B- 0295419	21/12/88
		EP-A- 0318436	31/05/89
		EP-A- 0318437	31/05/89
		EP-A,B- 0340271	08/11/89
		EP-A,B- 0340272	08/11/89
		JP-A- 1006597	11/01/89
		JP-T- 2502124	12/07/90
		JP-T- 2502125	12/07/90
		US-A- 5024002	18/06/91
		US-A- 5068974	03/12/91
		US-A- 5086569	11/02/92
		WO-A- 8904455	18/05/89
		US-A- 4409737	18/10/83
DE-A,C- 3125961	18/03/82		
FR-A,B- 2487502	29/01/82		
GB-A,B- 2080535	03/02/82		
JP-C- 1654396	13/04/92		
JP-B- 3007042	31/01/91		
JP-A- 57050605	25/03/82		
SE-B,C- 449408	27/04/87		
SE-A- 8104383	26/01/82		