



US00D390070S

# United States Patent [19]

Henry et al.

[11] Patent Number: Des. 390,070

[45] Date of Patent: \*\*Feb. 3, 1998

[54] **TURKEY BASTER**

[75] Inventors: **Louis F. Henry; Bruce Ancona**, both of New York, N.Y.

[73] Assignee: **B. Via International Housewares, Inc.**, Englewood Cliffs, N.J.

[\*\*] Term: **14 Years**

[21] Appl. No.: **61,529**

[22] Filed: **Oct. 25, 1996**

[51] LOC (6) Cl. .... **07-04**

[52] U.S. Cl. .... **D7/669; D11/162**

[58] Field of Search ..... **D7/669, 401.2, D7/656; D11/162; D21/160; D24/115; 99/345, 346; 141/26, 352, 357**

[56] **References Cited**

**U.S. PATENT DOCUMENTS**

- D. 69,106 12/1925 Allebaugh ..... D11/162
- D. 257,680 12/1980 Bell ..... D11/162 X
- D. 347,146 5/1994 Harrison ..... D7/656

- D. 347,147 5/1994 Harrison ..... D7/656
- D. 347,148 5/1994 Harrison ..... D7/656

*Primary Examiner*—Terry A. Wallace  
*Attorney, Agent, or Firm*—Wolf, Greenfield & Sacks, P.C.

[57] **CLAIM**

The ornamental design for a turkey baster, as shown and described.

**DESCRIPTION**

FIG. 1 is a front perspective view of a turkey baster showing our new design;

FIG. 2 is a front elevation view thereof;

FIG. 3 is a rear elevation view thereof;

FIG. 4 is a top plan thereof;

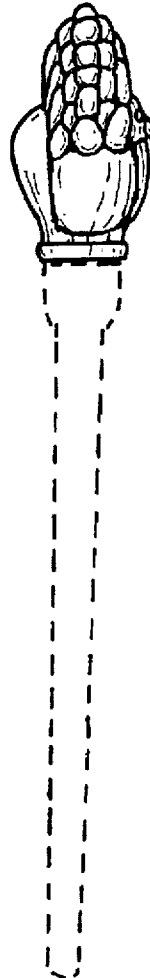
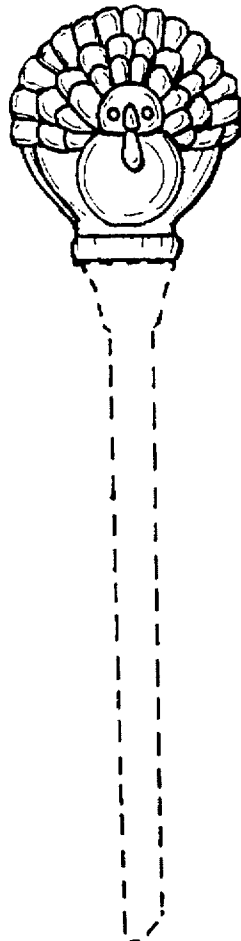
FIG. 5 is a bottom plan thereof;

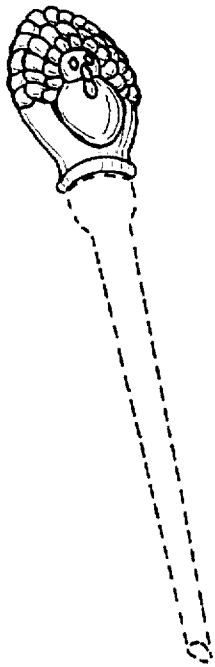
FIG. 6 is a left side elevation view thereof; and,

FIG. 7 is a right side elevation view thereof.

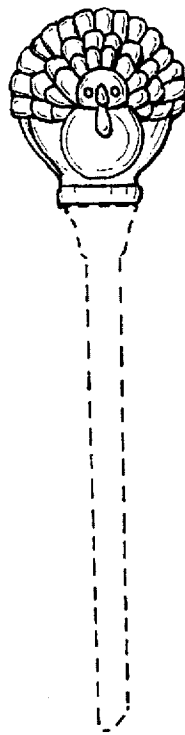
The broken line showing of the bottom portion of the baster is for illustrative purposes only and forms no part of the claimed design.

**1 Claim, 1 Drawing Sheet**

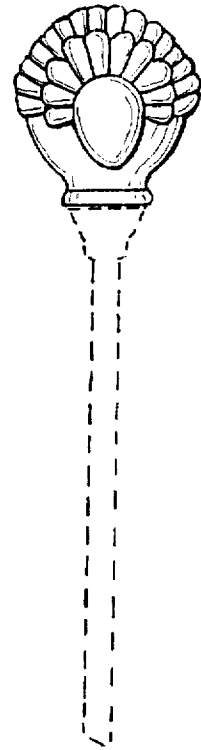




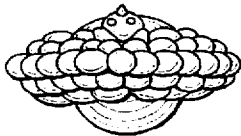
**Fig. 1**



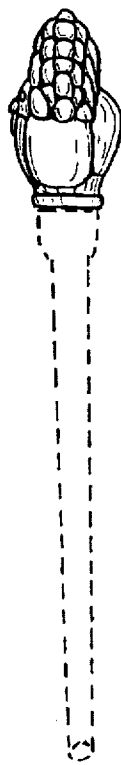
**Fig. 2**



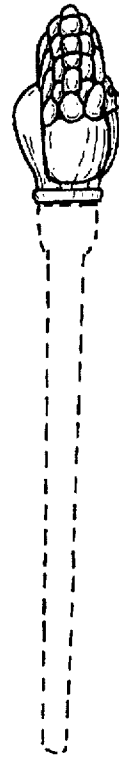
**Fig. 3**



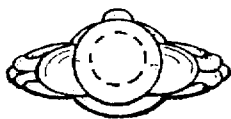
**Fig. 4**



**Fig. 6**



**Fig. 7**



**Fig. 5**