

(12) STANDARD PATENT
(19) AUSTRALIAN PATENT OFFICE

(11) Application No. **AU 2002359740 B2**

(54) Title
Methods and apparatus for network congestion control

(51) International Patent Classification(s)
H04L 12/56 (2006.01) **G06F 15/16** (2006.01)

(21) Application No: **2002359740** (22) Date of Filing: **2002.12.17**

(87) WIPO No: **WO03/053016**

(30) Priority Data

(31) Number (32) Date (33) Country
10/026,583 **2001.12.18** **US**

(43) Publication Date: **2003.06.30**
(43) Publication Journal Date: **2003.08.28**
(44) Accepted Journal Date: **2007.11.22**

(71) Applicant(s)
Cisco Technology, Inc.

(72) Inventor(s)
Morandin, Guglielmo M;Kloth, Raymond J;Cometto, Maurilio;Hoffman, Robert L

(74) Agent / Attorney
Davies Collison Cave, 1 Nicholson Street, Melbourne, VIC, 3000

(56) Related Art
US 5675742,
EP 0955749,
US 5970048

(12) INTERNATIONAL APPLICATION PUBLISHED UNDER THE PATENT COOPERATION TREATY (PCT)

(19) World Intellectual Property Organization
International Bureau



(43) International Publication Date
26 June 2003 (26.06.2003)

PCT

(10) International Publication Number
WO 03/053016 A1

(51) International Patent Classification⁷: **H04L 12/56**

(21) International Application Number: PCT/US02/40513

(22) International Filing Date:
17 December 2002 (17.12.2002)

(25) Filing Language: English

(26) Publication Language: English

(30) Priority Data:
10/026,583 18 December 2001 (18.12.2001) US

(71) Applicant (for all designated States except US): **ANDI-AMO SYSTEMS, INC.** [US/US]; 375 East Tasman Drive, San Jose, CA 95134 (US).

(72) Inventors; and

(75) Inventors/Applicants (for US only): **COMETTO, Maurizio** [IT/US]; 3456 Outlook Court, San Jose, CA 95132

(US). **MORANDIN, Guglielmo, M.** [IT/US]; 3456 Outlook Court, San Jose, CA 95132 (US). **KLOTH, Raymond, J.** [CA/US]; 12649 Arroyo De Arguello, Saratoga, CA 95070 (US). **HOFFMAN, Robert, L.** [US/US]; 672 Briarcliff Court, Santa Clara, CA 95051 (US).

(74) Agent: **KWAN, Godfrey, K.**; Beyer Weaver & Thomas LLP, P.O. Box 778, Berkeley, CA 94704 (US).

(81) Designated States (national): AE, AG, AL, AM, AT, AU, AZ, BA, BB, BG, BR, BY, BZ, CA, CH, CN, CO, CR, CU, CZ, DE, DK, DM, DZ, EC, EE, ES, FI, GB, GD, GE, GH, GM, HR, HU, ID, IL, IN, IS, JP, KE, KG, KP, KR, KZ, LC, LK, LR, LS, LT, LU, LV, MA, MD, MG, MK, MN, MW, MX, MZ, NO, NZ, OM, PH, PL, PT, RO, RU, SC, SD, SE, SG, SK, SL, TJ, TM, TN, TR, TT, TZ, UA, UG, US, UZ, VC, VN, YU, ZA, ZM, ZW.

(84) Designated States (regional): ARIPO patent (GH, GM, KE, LS, MW, MZ, SD, SL, SZ, TZ, UG, ZM, ZW),

[Continued on next page]

(54) Title: METHODS AND APPARATUS FOR NETWORK CONGESTION CONTROL

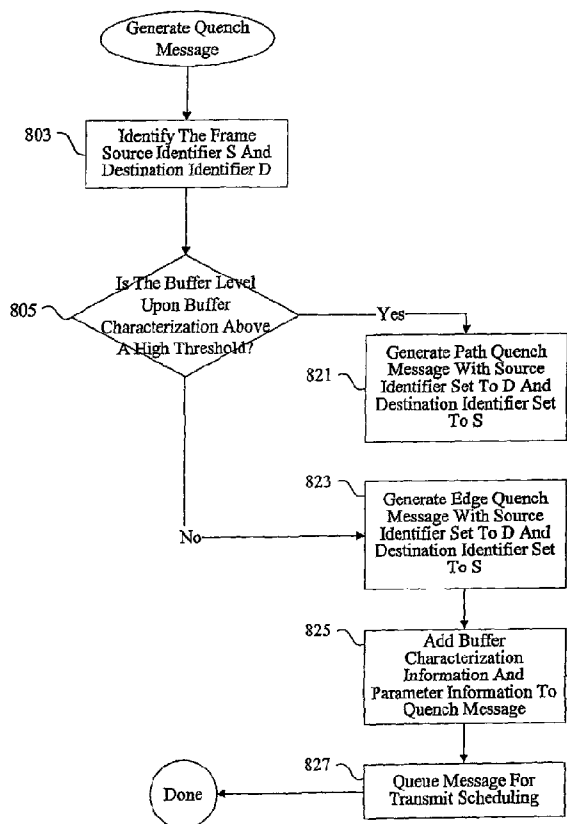

(57) Abstract: Methods and apparatus are provided for controlling congestion in a network such as a fibre channel network. Techniques are provided for characterizing traffic flow at a congested network node. The congested network node can generate various instructions such as quench messages to control traffic flow towards the congested network node. The quench messages can optionally include information about the characteristics of the congestion. The instructions are distributed to other nodes in the network. The other network nodes can interpret the instructions and control traffic flow towards the congested node.

WO 03/053016 A1



Eurasian patent (AM, AZ, BY, KG, KZ, MD, RU, TJ, TM),
European patent (AT, BE, BG, CH, CY, CZ, DE, DK, EE,
ES, FI, FR, GB, GR, IE, IT, LU, MC, NL, PT, SE, SI, SK,
TR), OAPI patent (BF, BJ, CF, CG, CI, CM, GA, GN, GQ,
GW, ML, MR, NE, SN, TD, TG).

Published:

— with international search report

— before the expiration of the time limit for amending the
claims and to be republished in the event of receipt of
amendments

For two-letter codes and other abbreviations, refer to the "Guid-
ance Notes on Codes and Abbreviations" appearing at the begin-
ning of each regular issue of the PCT Gazette.

2002359740 16 Oct 2007

- 1 -

1. Field of the Invention.

The present invention relates to method and apparatus for controlling congestion. The present invention also relates to a method for controlling traffic flow between first and second end nodes through first and second intermediate nodes. The present invention also relates to a switch for controlling the traffic flow between a source node and a destination node.

2. Background of the Invention

10

Many conventional network protocols use packet dropping to alleviate congestion at a network node. In one example, a network node in an IP based network receives input data from multiple sources at a rate exceeding its output bandwidth. In conventional implementations, selected packets are dropped to allow transmission of remaining packets within the allocated output bandwidth. Packets can be dropped randomly or by using various selection criteria. The dropped packets are ultimately retransmitted under the control of a higher level protocol such as TCP.

In networks such as fibre channel networks, packet dropping is generally not allowed. Instead, networks such as fibre channel networks implement end-to-end and buffer-to-buffer flow control mechanisms. End-to-end and buffer-to-buffer flow control mechanisms do not allow a first network node to transmit to a second network node until a second network node is ready to receive a frame. The second network node typically indicates that it is ready to receive a frame by granting credits to the first network node. When frames are transmitted, credits are used. When no credits remain, the first network node can no longer transmit to the second network node.

However, end-to-end and buffer-to-buffer flow control mechanisms provide only a very rough technique for controlling congestion, as the mechanism blocks all traffic along a particular link. Such blocking can quickly propagate upstream to other links in a fibre channel network topology. Some of these links might serve as corridors for paths that do

2002359740 16 Oct 2007

- 2 -

not include the originally congested link. Hence, congestion at one link of one network path can sometimes cause blocking over a much wider portion of a fibre channel topology. The end-to-end credit mechanism takes into account the availability of buffers in the receiving node. However, it does not react to changes in the network environment, so
5 congestion and blocking on the network can still occur.

Furthermore, the end-to-end credit mechanism is typically applied between end nodes exchanging Class 2 traffic. Most fibre channel devices, however, do not exchange Class 2 traffic. Consequently, both end-to-end and buffer-to-buffer credit mechanisms do
10 not optimize or even attempt to optimize traffic flow in a network.

It is therefore desirable to provide methods and apparatus for improving congestion control at networks nodes in a network such as a fibre channel network with respect to some or all of the performance limitations noted above.
15

It is generally desirable to overcome or ameliorate one or more of the above described difficulties, or at least provide a useful alternative.

Summary of the Invention

20

According to one aspect of the invention there is provided a method for controlling congestion at a network switch, the method comprising: receiving a frame having a source identifier field corresponding to a source node and a destination identifier field corresponding to a destination node, the frame having been transmitted to the network
25 switch through a first intermediate switch between the network switch and the source node; characterizing traffic flow at the network switch; and sending a first instruction from the network switch to the first intermediate switch to control traffic from the source node to the destination node.

30 According to another aspect of the invention there is provided a method for controlling traffic flow between first and second end nodes through first and second

intermediate nodes, the method comprising: transmitting a first frame having a source identifier corresponding to the first end node and a destination identifier corresponding to the second end node, wherein the frame is transmitted at a first intermediate node to a second intermediate node between the first intermediate node and the second end node;
5 receiving a second frame from the second intermediate node, the second frame having a source identifier corresponding to the second end node and a destination identifier corresponding to the first end node, wherein the second frame includes instructions to adjust the current allowed rate from the first end node to the second end node; and adjusting the current allowed rate from the first end node to the second end node upon
10 receiving the second frame.

According to another aspect of the invention there is provided a switch for controlling the traffic flow between a source node and a destination node, the switch comprising: a first port for coupling to a first external node; a second port for coupling to a
15 second external node; a first queue associated with the first port for receiving data from the first external node, the first queue including a first portion for holding data for transmission through the first port and a second portion for holding data for transmission through the second port; and a filter coupled to the first queue, the filter configured to receive data from the first queue and determine whether transmission of the data should be delayed
20 based on information received from the second external node.

According to another aspect of the invention there is provided an apparatus for controlling congestion, comprising: means for receiving a frame having a source identifier field corresponding to a source node and a destination identifier field corresponding to a
25 destination node, the frame having been transmitted to the network switch through a first intermediate switch between the network switch and the source node; means for characterizing traffic flow at the network switch; and means for sending a first instruction from the network switch to the first intermediate switch to control traffic from the source node to the destination node.

According to another aspect of the invention there is provided a computer readable medium for controlling congestion, the computer readable medium comprising: computer code for receiving a frame having a source identifier field corresponding to a source node and a destination identifier field corresponding to a destination node, the frame having been transmitted to the network switch through a first intermediate switch between the network switch and the source node; computer code for characterizing traffic flow at the network switch; and computer code for sending a first instruction from the network switch to the first intermediate switch to control traffic from the source node to the destination node.

Methods and apparatus are provided for controlling congestion in a network such as a fibre channel network. Techniques are provided for characterizing traffic flow at a congested network node. The congested network node can generate various instructions such as quench messages to control traffic flow towards the congested network node. The quench messages can optionally include information about the characteristics of the congestion. The instructions are distributed to other nodes in the network. The other network nodes can interpret the instructions and control traffic flow towards the congested node.

In one embodiment, a method for controlling congestion at a network switch is provided. A frame having a source identifier field corresponding to a source node and a destination identifier field corresponding to a destination node is received, the frame having been transmitted to the network switch through a first intermediate switch between the network switch and the source node. Traffic flow at the network switch is characterized. A first instruction is sent from the network switch to the first intermediate switch to control traffic from the source node to the destination node.

In another embodiment, a method for controlling traffic flow between first and second end nodes through first and second intermediate nodes is provided. A first frame having a source identifier corresponding to the first end node and a destination identifier corresponding to the second end node is transmitted. The frame is transmitted at a first intermediate node to a second intermediate node between the first intermediate node and

2002359740 16 Oct 2007

- 5 -

the second end node. A second frame is received from the second intermediate node. The second frame has a source identifier corresponding to the second end node and a destination identifier corresponding to the first end node. The second frame includes instructions to adjust the current allowed rate from the first end node to the second end node. The current allowed rate from the first end node to the second end node is adjusted upon receiving the second frame.

According to another embodiment, a switch for controlling the traffic flow between a source node and a destination node is provided. The switch includes a first port for coupling to a first external node, a second port for coupling to a second external node, a first queue associated with the first port for receiving data from the first external node, the first queue including a first portion for holding data for transmission through the first port and a second portion for holding data for transmission through the second port; and a filter coupled to the first queue, the filter configured to receive data from the first queue and determine whether transmission of the data should be delayed based on information received from the second external node.

Another embodiment of the invention pertains to computer program products including machine-readable media on which are provided program instructions for implementing the methods and techniques described above, in whole or in part. Any of the methods of this invention may be represented, in whole or in part, as program instructions that can be provided on such machine-readable media. In addition, the invention pertains to various combinations and arrangements of data generated and/or used as described herein. For example, quench frames having the format described herein and provided on (or transmitted over) appropriate media are part of this invention.

Brief Description of the Drawings

Preferred embodiments of the present invention are hereinafter described, by way of non-limiting example only, with reference to the accompanying drawings, in which:

- 5a -

Figure 1 is a diagrammatic representation of a network that can use the techniques of the present invention.

Figure 2 is a diagrammatic representation showing head-of-line blocking.

Figure 3 is a diagrammatic representation of a switch that can implement one example of congestion detection.

Figure 4 is a table showing how frequently quench messages can be generated based on buffer levels.

Figure 5 is a process flow diagram showing a switch detecting congestion.

Figure 6 is a graphical representation of queue levels that can be used for quench message generation.

Figure 7 is a diagrammatic representation of an edge quench or a path quench message that can be generated.

Figure 8 is a process flow diagram showing the generation and transmission of an edge quench or path quench message.

Figure 9 is a diagrammatic representation of a network that can implement congestion control.

Figure 10 is a diagrammatic representation of a mixed network that can implement congestion control.

Figure 11 is a process flow diagram showing techniques for forwarding quench messages.

Figure 12 is a diagrammatic representation of a switch that can implement one of a possible implementation of congestion control upon receiving quench messages.

Figure 13 is a graphical representation of an allowed rate varying based on received edge quench and path quench messages.

Figure 14 is a process flow diagram showing the implementation of congestion control.

Detailed Description of Preferred Embodiments of the Invention

One embodiment of the present invention relates to controlling congestion in a network. More specifically, the embodiment of the present invention relates to methods

2002359740 16 Oct 2007

2002359740 16 Oct 2007

- 5b -

and apparatus for transmitting quench messages from a congested network node to other network nodes to control the traffic flow to the congested network node.

Reference will now be made in detail to some specific embodiments of the invention including the best modes contemplated by the inventors for carrying out the invention. Examples of these specific embodiments are illustrated in the accompanying drawings. While the invention is described in conjunction with these specific embodiments, it will be understood that it is not intended to limit the invention to the described embodiments. On the contrary, it is intended to cover alternatives, modifications, and equivalents as may be included within the spirit and scope of the invention as defined by the appended claims.

For example, the techniques of the present invention will be described in the context of fibre channel used in a storage area network. However, it should be noted that the techniques of the present invention can be applied to a variety of different protocols and networks. Further, the solutions afforded by the invention are equally applicable to non-fibre channel networks. In one example, the techniques can apply to networks that generally do not allow packet dropping, although the techniques of the present invention can apply to a variety of different networks including IP networks. In the following description, numerous specific details are set forth in order to provide a thorough understanding of the present invention. The present invention may be practiced without some or all of these specific details. In other

instances, well known process operations have not been described in detail in order not to unnecessarily obscure the present invention.

Methods and apparatus are provided for alleviating congestion at a network
5 node. The congestion in any network can lead to delays in transmitting various types of data. In particular, congestion at a network node using fibre channel can be particularly deleterious because effects such as cascading congestion and head-of-line blocking, described further below, can be introduced into the network. Consequently, techniques are provided for detecting and characterizing the congestion at a network
10 node. Different types of instructions to control traffic flow to the congested network node can then be generated and transmitted with information characterizing the congestion at the network node. Some other network nodes receiving the instructions use information provided in the instructions to selectively control traffic flow towards the congested network node.

15

Figure 1 is a diagrammatic representation of a network that can use the techniques of the present invention. Although the techniques of the present invention will be discussed in the context of fibre channel in a storage area network, it should be noted as indicated above that the techniques of the present invention can be
20 applied to a variety of contexts including various local and wide area networks. Various techniques can be applied in any network where a single network node can act as a point of congestion for multiple flows or paths. Figure 1 shows a storage area network implemented using fibre channel. A switch 101 is coupled to switches 103 and 105 as well as to a host 111 and storage 121. In one embodiment, host 111 may
25 be a server or client system while storage 121 may be single disk or a redundant array of independent disks (RAID). Interconnected switches 103 and 105 are both coupled to switch 107. Switch 107 is connected to host 113 and switch 103 is connected to storage 123. Switch 109 is connected to host 115, switch 107, disk array 153, and an external network 151 that may or may not use fibre channel. In order for a host 111
30 to access network 151, several paths may be used. One path goes through switch 103 while another path goes through switch 105. However, congestion at switch 109 can slow down communication between a host 111 and a network 151.

As noted above, when a switch or router in a conventional IP network is congested, packets are dropped. Packets may be dropped randomly or selectively dropped with some degree of intelligence. By dropping packets, flows that were consuming a large amount of bandwidth will generally have more packets dropped than flows that were consuming a smaller amount of bandwidth. Although flow rates through the congested switch or router will be reduced with the dropping of packets, packets will get through the switch 109 to network 151. Congestion at switches 103 and 105 is not introduced because of congestion at switch 107 or switch 109.

Fibre channel, however, does not allow the dropping of packets. Instead, when a switch 109 is congested because of various reasons such as the failure or inability of a network 151 to receive more frames, a buffer-to-buffer credit mechanism is used to control traffic flow from switch 107 to switch 109. In typical implementations, a switch 109 allocates a predetermined number of credits to switch 107. Every time the switch 107 transmits frames to switch 109, credits are used. A switch 109 can then allocate additional credits to switch 107 when the switch 109 has available buffers. When a switch 107 runs out of credits, it can no longer transmit to switch 109. Because of the failure or inability of a network 151 to receive more frames, switch 109 and consequently switch 107 can not transmit to network 151. It should be noted that although network 151 is described as a point of congestion in one embodiment, in other embodiments, a disk array 153 or a host 115 may be a source of congestion.

A buffer-to-buffer credit mechanism is a very rough way of reducing traffic flow to a switch 109. The credit mechanism not only prevents traffic from traveling from switch 107 to switch 109 and subsequently to network 151, but it also prevents traffic from flowing from switch 107 to switch 109 to host 115 even though host 115 and its associated link may have the bandwidth to receive additional frames from switch 109. The buffer-to-buffer credit mechanism can result in the blocking of traffic traveling to an uncongested destination such as host 115. In one example, a host 111 may be communicating with a congested network 151. Because of the congestion in network 151, switch 109 queues a large number of frames from host 111 and consequently uses the buffer-to-buffer credit mechanism to prevent switch

107 from transmitting any more frames whether the frames are from a host 111 or a host 113.

5 A host 113, on the other hand, may be merely attempting to transmit a few frames to a host 115. Because network congestion causes switch 109 to implement the buffer-to-buffer credit mechanism between switch 107 and switch 109, no frames can travel from host 113 to host 115 through the link connecting switch 107 and switch 109 even though the true point of congestion is the network 151. Frames can no longer be transmitted to host 115 or to network 151 because of congestion in the
10 network 151 or disk array 153.

It should be noted that frames are generally layer two constructs that include the layer three packet constructs. Frames and packets will generally be used interchangeably herein to describe network transmissions. It should also be noted
15 that although the point of congested here is the network 151, other contemplated points of congestion can be a host 115 or a disk array 153 connected to a switch 109.

Because switch 107 can no longer transmit to switch 109, switch 107 may have to implement the same buffer-to-buffer credit mechanism with switches 103 and
20 105. When switches 103 and 105 can no longer transmit to switch 107, switches 103 and 105 may have to implement an buffer-to-buffer credit mechanism with switch 101. Congestion consequently can cascade throughout the network. The cascading congestion phenomenon can be referred to as congestion spreading.

25 Figure 2 is diagrammatic representation of a simplified network depicting head-of-line blocking. In Figure 2, source node 211 is transmitting data to destination node 217 through switches 201 and 203. Source node 213 is transmitting data to destination node 219 through switches 201 and 203. It should be noted that source nodes 211 and 213 as well as destination nodes 217 and 219 can be entities such as
30 switches, hosts, external networks, or disks. In one example, links 221, 223, and 229 each allow transmission at 10 bytes per second. Link 225 allows transmission at 100 bytes per second. Link 227, however, only allows transmission at one byte per second. If both source node 211 and source node 213 are transmitting to respective

destinations 217 and 219 at 10 bytes per second, congestion will result at switch 203 because link 227 can only transmit at one byte per second. Packets or frames from source node 211 will accumulate at switch 203 because switch 203 can not transmit at a sufficient rate to destination 217. Switch 203 has a shared memory 231 associated with link 225.

5 Switch 201 has shared memory 233 and shared memory 235 associated with links 221 and 223 respectively. More detail on shared memory and congestion characteristics of each switch will be provided with reference to Figure 3 below.

In shared memory implementations, switch 203 has a shared memory 231 for all

10 traffic arising from link 225. This shared memory 231 can contain packets and frames destined for either destination node 217 or destination node 219. If packets or frames destined for destination node 217 fill the shared memory associated with switch 203, frames destined for either destination node 217 or destination node 219 can no longer be accepted at switch 203. A switch 203 can then block additional incoming traffic by using

15 the buffer-to-buffer credit mechanism. The buffer-to-buffer credit mechanism slows traffic flowing not only along congested path from source 211 to destination 217 but also traffic along originally noncongested path from source 213 to destination 219. As a result of the slowed traffic, even though the bandwidth on link 225 is more than adequate to transfer traffic between node 213 and node 219, node 213 will be able to transfer only 1 byte

20 second to node 219.

The techniques of preferred embodiments of the present invention provide mechanisms for detecting congestion and generating instructions that can reduce traffic on flows along congested paths while continuing to allow other traffic flow. The techniques of

25 the present invention attempt to avoid the invocation of standard buffer-to-buffer credit mechanisms that indiscriminately block traffic regardless of destination. Indiscriminate blocking can occur frequently in fibre channel networks as varying fibre channel standards exist. In one example, lines may be configured to handle 1 gigabit per second while another line may be configured to handle 2 or 10 gigabits per second.

Figure 3 is a diagrammatic representation of a switch that can implement the techniques of the present invention as well as buffer-to-buffer credit mechanisms. A switch 301 is connected to external nodes 351, 353, 355, and 357. The switch 301 includes a buffer 303 of shared memory associated with each switch port. A buffer 5 303 is associated with external node 351. Buffers associated with external nodes 353, 355, and 357 are not shown for purposes of clarity. The buffer 303 can hold traffic destined for external nodes 353, 355, 357, and loop back traffic to external node 351.

In typical implementations, frames destined for the various external nodes are 10 all placed in the same buffer 303. Consequently, when a switch 301 receives a large volume of frames destined for a particular node such as external node 353, frames associated with external node 353 can consume the entire buffer 303. When the buffer 303 is full, additional traffic from external node 351 is blocked because the switch 301 does not allocate additional credits to external node 351. Traffic destined 15 for external node 353 is blocked along with traffic destined for any of the other noncongested external nodes.

According to various embodiments, the frames stored in buffer 303 are referenced by pointers in frame descriptor queues 311-347. Each frame descriptor 20 can contain a pointer or reference identifying where the frame is stored in the buffer 303. Pointers or references to a shared buffer are herein referred to as descriptors. Descriptors can also identify other information such as frame priority.

In one example, an arbitrator 305 selects frames using a round-robin 25 methodology. In a first round, a frame destined for external node 353 is selected. In a second round, a frame destined for external node 355 is selected, etc. More particularly, the arbitrator 305 may first select a high priority frame associated with descriptor 311 destined for external node 353, then select a high priority frame associated with descriptor 321 destined for external node 355, then select a high 30 priority frame associated with descriptor 331 destined for external node 357, etc. It should be noted that a variety of techniques for selecting a frame can be used, as will be appreciated by one of skill in the art.

A queuing system having buffers apportioned based on destination can be referred to as virtual output queuing (VOQ). VOQ is described further in Tamir Y., Frazier G.: "High Performance multi-queue buffers for VLSI communications switches", Proc. Of 15th Ann. Symp. On Comp. Arch., pp.343-354, June 1988, the entirety of which is incorporated by reference for all purposes. As noted above, when the shared buffer space associated with a particular external node becomes full due to traffic destined for a particular destination, all traffic destined for any destination from that particular external node is blocked. This can prevent traffic from flowing to even previously noncongested destinations and can cause cascading congestion. Consequently, it is desirable to provide techniques for detecting and specifically alleviating congestion on target flows. An abstraction identifying traffic with particular characteristics between two nodes is herein referred to as a flow. In one example, a flow is referenced by a source identifier, a destination identifier, a priority, a class, and an exchange identifier. Other characteristics are also possible. It should be noted, however, that a flow may also be referenced merely by a source and destination identifier.

Figure 4 is a table that can be used for congestion detection. Figure 4 shows a table with values indicating when an instruction to alleviate congestion should be generated. Messages and instructions transmitted from a congested network node to another node in the network for alleviating congestion are referred to herein as quench messages.

Column 403 in table 401 shows the buffer level of the switch that may be generating quench messages. The buffer level column 403 is associated with an interval column 405 showing the number of received frames received between quench message generation. Row 411 indicates that when the number of packets in a buffer that can hold 512 packets is between 0 and 10, no quench messages are generated. When the number of packets is between 11 and 15, one quench message is generated every 260 frames. When the number of packets in the queue is between 112 and 127, one quench message is generated after six frames are processed. One formula for determining the interval between quench message generation is as follows:

X = buffer level in packets based on a buffer capacity of 512 packets

N = interval between quench message generation

If $X/16 \geq 8$, then $N = 4$,

5 else $N = 4 + 2^{(8-(X/16))}$.

As will be appreciated by one of skill in the art, a variety of different equations can be used. Equations can change based on buffer capacity or network quality of service parameters.

10

The table shown in Figure 4 provides a deterministic technique for deciding when to generate quench messages. It should be noted that various other techniques can be used. In one example, each buffer level can be associated with a probability of quench message generation. For example, when the buffer level reaches 80 percent, there may be a 70 percent probability that a quench message is generated upon receipt of a frame. When the buffer level reaches 50 percent of capacity, there may be a 10 percent probability that a quench message is generated upon receipt of a frame. When the buffer level is 10 percent of capacity, there may be a .01 percent probability that a quench message is generated upon receipt of a frame.

20

Deterministic techniques, however, provide several benefits over nondeterministic techniques. In particular, deterministic techniques prevent the generation of bursts of quench messages. Using a random probability function, several quench messages may be generated in close proximity based on the characteristics of the random number generator. The bursts of quench messages may have too large an effect on the reduction of traffic while the lag between bursts may result in unremedied congestion. Deterministic techniques can be less bursty. It should be noted, however, that nondeterministic techniques can use more complex control algorithms to minimize quench message bursts.

30

Many tables and many different values can be used for determining the intervals and the frequency for transmission of quench messages. Factors for setting table values can include network size, number of output ports, buffer size, and

tolerance for delay. Quench messages can be generated more frequently when the nature of traffic is bursty while quench messages can be generated less frequently when traffic is more steady. According to various embodiments, the frequency and intervals for generating quench messages may depend not on the buffer size itself but
5 on the change in buffer size or the derivative of the change in buffer size. If the buffer level is growing rapidly, quench messages may be generated more frequently. In one example, if the buffer level is growing at a sufficiently rapid rate, a series of quench messages may immediately be generated.

10 Figure 5 is a process flow diagram showing a technique for detecting congestion. At 501, a frame is received from an upstream external node. At 503, the frame is classified into the correct queue in the buffer associated with the particular external node. Classifier logic can use various parameters such as destination ports, priority, and source and destination addresses to place a frame in the correct queue.
15 At 505, the level of the buffer associated with the particular external node is determined.

Using the buffer level determination, a data structure such as the one shown in Figure 4 can be referenced to find a frame interval between which quench messages
20 are transmitted at 507. In one example, quench messages are transmitted after N frames are received. That is, a switch may forward N frames from the upstream external node to various external nodes before transmitting quench messages to the upstream external node. At 509, it is determined whether N frames or more have been forwarded since the last quench messages was generated. If the N frame
25 interval has elapsed, it is determined at 511 if the buffer level is below a low threshold. If the buffer level is below a low threshold, no quench message is generated and the frame is queued for transmit scheduling at 513. Otherwise, a quench message is generated at 515. The quench message is forwarded to the upstream external node. The frame received from the upstream external node is
30 queued for transmit scheduling towards the destination node as indicated by the destination identifier in the frame.

It should be noted that various techniques for determining when a quench message is generated are contemplated. For example, quench messages can be generated at periodic time intervals. That is, quench messages may be generated after a certain period of time has elapsed. The periodic time intervals can be
5 predetermined or dynamically set. The buffer level can also be used to influence the time interval between which quench messages are generated. When the buffer level is high, quench messages can be generated more frequently with a smaller time interval. When the buffer level is low, a larger time interval may elapse before quench messages are generated. In other examples, quench messages may be
10 generated when the number of frames associated with the same flow exceed a particular set portion of the buffer. In one example, when more than 50 percent of the buffer is filled with frames associated with the same source and destination pair, a quench message may be generated and transmitted towards the source node. In still other embodiments, quench messages can be generated randomly upon the receipt of
15 a large number of frames from a source node in a small time interval.

By analyzing the buffer and the characteristics of the frames in the buffer, quench messages can be generated on an as needed basis and directed towards particular flows. Quench messages can also be used to provide quality of service for
20 particular flows. For example, a certain percentage of the buffer can be reserved for receiving frames for priority traffic from a critical external node. If the buffer level approaches the reserved level, quench messages can be generated and transmitted to various flows not associated with priority traffic or quench messages can be generated and transmitted to non-critical external nodes. When priority traffic is
25 received from the critical external node, no quench messages are generated until the buffer level is almost entirely full. The reserved buffer portions can be allocated for multiple flows for multiple external nodes. In one example, it may be a goal to provide 25 percent of the output buffer to each of four external nodes. Quench messages can be generated when the portion of the buffer associated with one
30 particular external node exceeds 35 percent or when the total buffer level exceeds 80 percent. Quench messages can then be generated more frequently when the buffer level exceeds 85 or 90 percent. A variety of mechanisms for providing quality of service can be implemented using the generation of quench messages. Information

relating to the analysis and characterization of buffer levels can also be provided in the quench messages.

Even more accurate congestion control can be implemented by using different quench messages or by providing information in each quench message. Figure 6 is a graphical representation depicting the generation of various quench messages at a congested switch based on buffer or queue levels. When the buffer level exceeds a high threshold 607, a path quench can be generated. A path quench can instruct all switches between the source node and the congested switch to immediately stop sending traffic associated with a particular flow towards the congested switch. A path quench can be used when the buffer level at the congested switch is near capacity and an immediate traffic reduction is necessary to avoid the depletion of credits and the buffer-to-buffer credit mechanism. A high threshold can vary based on buffer size and the importance of avoiding the depletion of credits. In one example, the high threshold is set at 90 percent of the buffer size.

If the buffer level is between a high threshold 607 and a low threshold 603, an edge quench message can be generated by the congested switch. The edge quench instructs the congestion control switch closest to the source node to reduce the traffic flow towards the congested switch. Network nodes that can recognize instructions from another network node to reduce traffic flow are herein referred to as congestion control switches. The edge quench messages can provide a gradual reduction in traffic flow from a particular source node. A cut off threshold 601 can also be provided to prevent the generation of quench messages. By not sending a quench message, congestion control and slow down of other traffic can be avoided when the quench message is not necessary.

Quench messages can also contain information about the buffer level. In one example, path quench and edge quench messages contain an indicator providing information on whether the buffer level exceeds a target or equilibrium level. The target or equilibrium level 605 can be an optimal buffer level for providing maximum throughput at a particular congestion control switch. If the buffer level is above or below the target level 605, the information can be transmitted to a congestion control

switch to allow the congestion control switch to better determine transmission rates at various times. In one example, if the buffer level is above the target level 605, a congestion control switch may elect to decrease its transmission rate associated with the flow and more gradually increase the transmission rate after the adjustment.

5 Alternatively, if the buffer is below the target level 605, a congestion control switch may elect to decrease its transmission rate associated with the flow and more aggressively increase the transmission rate after the adjustment.

Present and past buffer level information can be provided to the congestion control switch. In one embodiment, changes in the buffer level can also be provided to the congestion control switch. If the buffer level is increasing, the congestion control switch may elect to decrease its transmission rate associated with the flow, maintain the lower transmission rate, and subsequently gradually increase its transmission rate after a period of time has elapsed.

15

Although Figure 6 shows a high and low threshold for determining whether to send a path quench or edge quench message, it should be noted that various numbers of thresholds can be used. In one example, a path quench instructs all congestion control switches between the congested switch and the source node to drop transmission rates associated with a particular flow to 0. Edge quench instructs the congestion control switch nearest the source node to drop transmission rates associated with a particular flow to one-half the previous allowed rate. In another example, three types of quench messages are used based on a comparison of buffer levels against three different thresholds.

25

A path quench may instruct all congestion control switches between the congested switch and the source node to drop transmission rates associated with a particular flow to 0. It should be noted, however, that the recovery rate in this case can be rapid. An edge quench instructs the congestion control switch closest to the source node to drop transmission rates to one half the allowed rate. In some embodiments, edge quench and path quench messages may not contain buffer characterization information. In other embodiments, a single quench message can be used where the quench message contains ample information on the present, past, and

30

change in buffer levels. It should be noted that a quench message should be stopped at the edge of the network according to various embodiments, as hosts may not understand a path quench or edge quench message.

5 Figure 7 is a diagrammatic representation of a quench message that can be generated at a congested switch. A congested switch identifies a frame 700. The frame 700 may be randomly selected or may be a frame selected after an N frame interval. The frame 700 includes a packet header 703 and a packet payload 705. A packet header 703 includes a destination identifier 711 with an address A and a
10 source identifier 713 with an address B. The packet header can also include a type 715, parameter information 721, as well as an OX_ID 717. Each switch along a transmission path can use the source identifier 713, destination identifier 711, and the OX_ID 717 to determine a next hop. A packet payload 705 can include data 723 for extraction by the destination node.

15

 The congested switch, typically a congestion control switch itself, takes the destination identifier with address A and source identifier with address B and swaps the two values so that quench message 750 includes destination identifier 771 set to address B and source identifier 773 set to address A. The quench message packet
20 header 753 includes a type 775 that indicates that the frame is a quench message such as a path quench or an edge quench. The value used to indicate that the frame 750 is a path or edge quench message can be a vendor specific value set for the type field 775. According to various embodiments, the quench message packet can also include an OX_ID 777 that is different from the OX_ID 717 and parameter information 781
25 including buffer characterization information. By having a different OX_ID 777, path selection using a source identifier 773, a destination identifier 771, and an OX_ID generate different paths. A different OX_ID can be selected randomly. With reference to packet payload 755, the quench message does not need to contain any data 783.

30

 Figure 8 is a flow process diagram depicting the generation of a quench message. According to various embodiments, the flow associated with the Nth frame received since the last quench message was generated is selected for quenching,

although other techniques may be used as noted above. At 803, the frame source identifier S and the frame destination identifier D are extracted. At 805, the buffer can be characterized to not only determine what type of quench message to generate, but also to provide information to congestion control switches between the congested switch and a source node.

At 805, if it is determined that the buffer level is above a high threshold, a path quench message with the source identifier set to D and a destination identifier set to S is generated at 821. Buffer characterization information along with other parameter information can be added to the quench message at 825. The quench message can then be queued for transmit scheduling using fibre channel at 827. Otherwise, an edge quench message with source identifier set to D and a destination identifier set to S is generated at 823. Buffer characterization and parameter information similarly can also be added to the edge quench message at 825 and the quench message can be queued for eventual forwarding using fibre channel at 827.

Figure 9 is a diagrammatic representation of a network containing network nodes that can receive quench messages such as path quench or edge quench frames. As noted above, a congestion control switch 909 may generate a quench message by swapping the source and destination identifiers of a received frame. In one example, the source of the received frame may be host 911 while the destination of the received frame may be a node of the network 951. The frame may have traveled to switch 909 through switches 901, 903, and 907. The congestion control switch 909 may generate a quench message, as noted above. The quench message would have a destination set to host 911 and a source set to a node of the network 951. If a path quench message is generated, every congestion control switch along which the path quench message is forwarded can implement a congestion control mechanism. In this example, congestion control switches 907, 903, and 901 each implement congestion control.

It should be noted that the path quench message may be forwarded to switch 905 instead of the switch 903. If the path quench is forwarded to switch 905 instead of to 903 before reaching congestion control switch 901, a congestion control switch 905 may ignore the quench message because it can be configured to recognize that a

frame with a source set to host 911 and a destination set to network 951 was not transmitted through congestion control switch 905. Nonetheless, congestion control can still be implemented.

5 If an edge quench message is generated, the switch closest to the host 911 implements a congestion control mechanism. The edge quench is forwarded to a congestion control switch 907 and subsequently to either congestion control switch 903 or congestion control switch 905, all of which ignore the edge quench message. Congestion control switch 901 can recognize that it is directly coupled to host 911
10 and consequently would implement congestion control mechanisms associated with the edge quench message.

 Figure 10 is a diagrammatic representation of a network containing network nodes that can receive quench messages such as edge quench frames where a
15 congestion control switch is not directly coupled to the host that transmitted the frame generating the quench message. In this example, host 1011 transmitted a frame towards network 1051 resulting in the generation of an edge quench message at congestion control switch 1009. Congestion control switch 1009 transmits the edge quench message towards the host 1011 through congestion control switch 1007. At
20 every congestion control switch, a determination can be made as to whether the congestion control switch is the one nearest the host 1011.

 A variety of mechanisms can be used to allow a congestion control switch to determine whether it is nearest the host 1011. In one example, if the congestion
25 control switch is in the same domain as the host 1011, congestion control can be immediately implemented at the particular switch. Domain information can be provided in the quench message and matched to any domain information in the congestion control switch. In another example, a congestion control switch may maintain a list of neighboring switches and their associated domains. And still other
30 embodiments, topology information can be stored with specific data as to which neighboring nodes are congestion control switches. An entire topology map such as a topology map of a storage area network can be maintained to allow a congestion

control switch to determine whether or not to implement edge quench control mechanisms.

5 The topology information can be maintained in a variety of formats including graphs, tables, and individual link control information frames from other network nodes. Methods and apparatus for generating a topology map are described in Computer Networks, by Andrew S. Tanenbaum (ISBN: 0133499456), the entirety of which is incorporated by reference for all purposes. In fibre channel networks, a protocol called Fabric Configuration Server (FCS) allows the discovery of the
10 physical topology.

Figure 11 is a process flow diagram showing a technique for forwarding a quench message. At 1101, a quench message is received at a congestion control switch. Flow parameters such as priority, source identifier, destination identifier,
15 port, and buffer level information can be extracted for congestion control. At 1105, it is determined that if there are any other congestion control switches before the destination as indicated by the quench message. As noted above, congestion control switches can be switches that recognize quench messages such as path quench and edge quench messages. At 1107, since there are other congestion control switches
20 before the destination, the quench message is queued for transmit scheduling using fibre channel regardless of whether it is a path quench or edge quench message. At 1109, it is determined if the quench message is an edge quench. If the quench message is an edge quench, no other action needs to be taken. Otherwise, the message is a path quench and parameters relevant for congestion control are stored at
25 1111.

In one example, quench parameters can be stored in a filter or a controller associated with the congestion control switch at 1111. At 1113, the current allowed rate for transmission of the flow associated with the particular parameter information
30 is reduced by half if the instruction is an edge quench message. According to various embodiments, each flow can have a maximum allowed rate. Otherwise, the current allowed rate for the flow associated with the parameter information is dropped to 0. The maximum transmission rate for a particular flow is referred to herein as a

maximum allowed rate. The transmission rate adjusted by quench instructions is referred to herein as a current allowed rate. In one embodiment, the transmission rate is initially a maximum allowed rate and gets reduced to a current allowed rate upon receiving quench instructions. The current allowed rate can then increase at a recovery rate until it either receives another quench instruction or reaches the maximum allowed rate. It should be noted, that in this example two types of quench messages are used. According to various embodiments, edge quench messages drop the allowed rate by half at the congestion control switch nearest the destination. Path quench messages drop the allowed rate at all congestion control switches along the path towards the destination to zero.

Figure 12 is a diagrammatic representation of one example of a congestion control switch. Congestion control switch 1201 is coupled to external nodes 1251, 1253, 1255, and 1257. However, only the buffer for receiving frames from external node 1251 is shown for clarity. When a frame is received at switch 1201 from external node 1251, classifier logic 1299 places the frame into the shared buffer pool 1203 and references it with a descriptor or pointer 1211-1247. Descriptors can be associated with information indicating frame priority.

According to various embodiments, the techniques of the present invention provide filter queues 1261-1277 for frames corresponding to a received quench message. A filter 1209 can maintain quench parameters extracted from quench messages such as path quench or edge quench messages. An arbitrator 1205 typically selects frames for transmission using a round-robin methodology, although other methodologies such as FIFO and random can be used as well. When a frame is selected by the arbitrator 1205 for transmission from buffer 1203 to an external node, a filter 1209 compares the parameters of the selected frame with the quench parameters associated with received quench messages. In one embodiment, a filter performs thirty-two simultaneous comparisons between thirty-two sets of quench parameters and the parameters of a selected frame. Frame descriptors matching one of the thirty-two sets of quench parameters are placed in one of thirty-two different queues in filter queue 1207.

Frame descriptors may be selected for placement in the filter queue if the source and destination address pairs, output port, priority, and/or other parameters correspond. It should be noted that a descriptor can be moved from one of input queues 1211-1247 to filter queues 1261-1277 without changing the shared buffer pool
5 1203. If the parameters of the frame do not correspond to parameters maintained in filter 1209, the frame descriptor may be forwarded to external nodes such as external nodes 1253, 1255, 1257, and 1251. Otherwise, the frame can be placed into a filter queue associated with the rate limiter. In one example, a filter frame is placed into filter queue 1261 associated with rate limiter 1281. A rate limiter 1281 determines
10 when a frame associated with a descriptor in filter queue 1261 can be transmitted based on a current allowed rate.

Figure 13 is a graphical representation showing possible variations in allowed rate associated with one or more rate limiters based upon the receipt of quench
15 messages. As noted above, in some embodiments a path quench message reduces the allowed rate to zero while an edge quench message reduces the allowed rate by half. According to the graphical representation, an edge quench received at 1301 reduces the allowed rate by half. Between 1301 and 1303, the allowed rate gradually increases at a recovery rate that may be determined by the switch controller. The
20 recovery rate may be a predetermined rate or it may be a rate dynamically set based on information such as buffer level characterization information provided in quench messages.

In one example, the recovery rate may be increased when the buffer level
25 characterization information indicates that the buffer level of a congested switch is low relative to an equilibrium point. Alternatively, the recovery rate may be decreased when the buffer level characterization information indicates that the buffer level of the congested switch is high relative to an equilibrium point. At 1303, another edge quench messages associated with the rate limiter is received. The
30 allowed rate is again reduced by half at 1303. Between 1303 and 1305, a decreased recovery rate is applied because of factors such as buffer level characterization information. At 1305, a path quench message is received and the allowed rate is reduced to zero. An increased rate is applied between 1305 and 1307. The allowed

rate reaches maximum allowed or line rate at 1307 and the filter queue can be released at this point.

Figure 14 is a process flow diagram showing the implementation of congestion control at a switch receiving a quench message. At 1401, a frame is identified. At 1403, frame parameters are compared with parameters in a filter. The parameters compared may include source and destination addresses, priority, and output port. If the parameters match at 1403, the frame descriptor is placed into a filter queue associated with a rate limiter at 1407. The filter queue can delay the transmission of the frame. The rate limiter can be implemented using a variety of mechanisms including token buckets, leaky buckets, and virtual time rate limiters. The rate used by the rate limiter can be set based on the types of quench messages received and the buffer level characterization information in the quench messages. At 1409, the rate limiter may control transmission of the frame based on an allowed rate. Controlling transmission may include delaying the transmission of the frame. At 1405, the frame is queued for forwarding using fibre channel. If the parameters of the identified frame do not match parameters in filter at 1403, the frame can be queued for forwarding immediately using fibre channel at 1405.

While the invention has been particularly shown and described with reference to specific embodiments thereof, it will be understood by those skilled in the art that changes in the form and details of the disclosed embodiments may be made without departing from the spirit or scope of the invention. For example, embodiments of the present invention may be employed with a variety of network protocols and architectures. Instructions such as quench messages can be sent at a variety of different times. It is therefore intended that the invention be interpreted to include all variations and equivalents that fall within the true spirit and scope of the present invention.

2002359740 16 Oct 2007

- 23a -

Throughout this specification and the claims which follow, unless the context requires otherwise, the word "comprise", and variations such as "comprises" and "comprising", will be understood to imply the inclusion of a stated integer or step or group of integers or steps but not the exclusion of any other integer or step or group of integers or steps.

The reference in this specification to any prior publication (or information derived from it), or to any matter which is known, is not, and should not be taken as an acknowledgment or admission or any form of suggestion that that prior publication (or information derived from it) or known matter forms part of the common general knowledge in the field of endeavour to which this specification relates.

CLAIMS

What is claimed is:

1. A method for controlling congestion at a network switch, the method comprising:
 - 5 receiving a frame having a source identifier field corresponding to a source node and a destination identifier field corresponding to a destination node, the frame having been transmitted to the network switch through a first intermediate switch between the network switch and the source node;
 - characterizing traffic flow at the network switch; and
 - 10 sending a first instruction from the network switch to the first intermediate switch to control traffic from the source node to the destination node.
2. The method of claim 1, wherein the first intermediate switch is an edge switch coupled to the source node.
3. The method of any of claims 1-2, wherein the first instruction sent to
15 the first intermediate switch comprises an edge quench frame.
4. The method of claim 3, wherein the edge quench frame has a source identifier field corresponding to the destination node and a destination identifier field corresponding to the source node.
5. The method of claim 4, wherein the edge quench frame includes
20 network switch congestion information.
6. The method of any of claims 4-5, wherein the edge quench frame includes network switch queue level information.
7. The method of any of claims 4-6, wherein the edge quench frame directs the first intermediate switch to control the allowed rate for transmitting from
25 the source node and the destination node by half.
8. The method of any of claims 1-7, wherein the first intermediate switch and the network switch are connected using fibre channel.
9. The method of any of claims 1-7, wherein the frame was transmitted through a second intermediate switch between the first intermediate switch and the
30 network switch.
10. The method of claim 9, further comprising:
 - sending a second instruction from the network to the second intermediate switch to control traffic from the source node to the destination node.

2002359740 16 Oct 2007

- 25 -

11. The method of claim 10, wherein the first instruction sent to the first intermediate switch comprises a path quench frame.

12. The method of claim 11, wherein the second instruction sent to the second intermediate switch comprises the path quench frame.

5 13. The method of any of claims 11-12, wherein the path quench frame has a source identifier field corresponding to the destination node and a destination identifier field corresponding to the source node.

14. The method of any of claims 11-13, wherein the path quench frame includes network switch congestion information.

10 15. The method of any of claims 11-14, wherein the path quench frame includes network switch queue level information.

16. The method of any of claims 11-15, wherein the path quench frame directs the first and second intermediate switches to reduce the allowed rate for transmitting from the source node and the destination node to 0bps.

15 17. The method of any of claims 1-17, wherein characterizing traffic flow comprises checking the network switch queue level.

18. A method for controlling traffic flow between first and second end nodes through first and second intermediate nodes, the method comprising:

transmitting a first frame having a source identifier corresponding to the first end
20 node and a destination identifier corresponding to the second end node, wherein the frame is transmitted at a first intermediate node to a second intermediate node between the first intermediate node and the second end node;

receiving a second frame from the second intermediate node, the second frame having a source identifier corresponding to the second end node and a destination identifier
25 corresponding to the first end node, wherein the second frame includes instructions to adjust the current allowed rate from the first end node to the second end node; and

adjusting the current allowed rate from the first end node to the second end node upon receiving the second frame.

19. The method of claim 18, wherein the current allowed rate can not exceed
30 the maximum allowed rate.

20. The method of claim 18, wherein adjusting the current allowed rate

comprises :

determining that the second frame is an edge quench frame.

21. The method of any of claims 18-20, wherein the current allowed rate is adjusted after it is determined that the first intermediate node is an edge switch coupled to the first end node.

22. The method of claim 20, wherein the current allowed rate is adjusted after it is determined that the first intermediate node is coupled to a neighboring node that does not support congestion control.

23. The method of any of claims 18-21, wherein the current allowed rate is initially the maximum allowed rate.

24. The method of any of claims 18-23, wherein the current allowed rate is divided by two upon receiving an edge quench frame.

25. The method of any of claims 18-24, wherein the current allowed rate increases at a recovery rate.

26. A switch for controlling the traffic flow between a source node and a destination node, the switch comprising:

a first port for coupling to a first external node;

a second port for coupling to a second external node;

a first queue associated with the first port for receiving data from the first external node, the first queue including a first portion for holding data for transmission through the first port and a second portion for holding data for transmission through the second port; and

a filter coupled to the first queue, the filter configured to receive data from the first queue and determine whether transmission of the data should be delayed based on information received from the second external node.

27. The switch of claim 26, further comprising a filter queues, wherein the filter queues are configured to hold data set for delayed transmission.

28. The switch of claim 27, wherein each filter queue is associated with a flow.

29. The switch of any of claims 26-28, wherein the flow is traffic from a source node to a destination node.

30. The switch of claim 29, wherein the first queue is a virtual output queue.

2002359740 16 Oct 2007

- 27 -

31. The switch of any of claims 26-30, wherein each filter queue is associated with a priority.

32. The switch of any of claims 26-31, wherein each filter queue is associated with an input port and an output port.

5 33. The switch of any of claims 26-32, further comprising a rate limiter coupled to a filter queue.

34. An apparatus for controlling congestion, comprising:
means for receiving a frame having a source identifier field corresponding to a source node and a destination identifier field corresponding to a destination node, the
10 frame having been transmitted to the network switch through a first intermediate switch between the network switch and the source node;

means for characterizing traffic flow at the network switch; and

means for sending a first instruction from the network switch to the first intermediate switch to control traffic from the source node to the destination node.

15 35. A computer readable medium for controlling congestion, the computer readable medium comprising:

computer code for receiving a frame having a source identifier field corresponding to a source node and a destination identifier field corresponding to a destination node, the frame having been transmitted to the network switch through a first intermediate switch
20 between the network switch and the source node;

computer code for characterizing traffic flow at the network switch; and

computer code for sending a first instruction from the network switch to the first intermediate switch to control traffic from the source node to the destination node.

25 36. A method for controlling congestion at a network switch substantially as hereinbefore described with reference to the accompanying drawings.

37. A method for controlling traffic flow between first and second end nodes through first and second intermediate nodes substantially as hereinbefore described with reference to the accompanying drawings.

30 38. A switch for controlling the traffic flow between a source node and a destination node substantially as hereinbefore described with reference to the accompanying drawings.

- 28 -

39. An apparatus for controlling congestion substantially as hereinbefore described with reference to the accompanying drawings.

40. A computer readable medium for controlling congestion substantially as hereinbefore described with reference to the accompanying drawings.

5

2002359740 16 Oct 2007

Figure 1

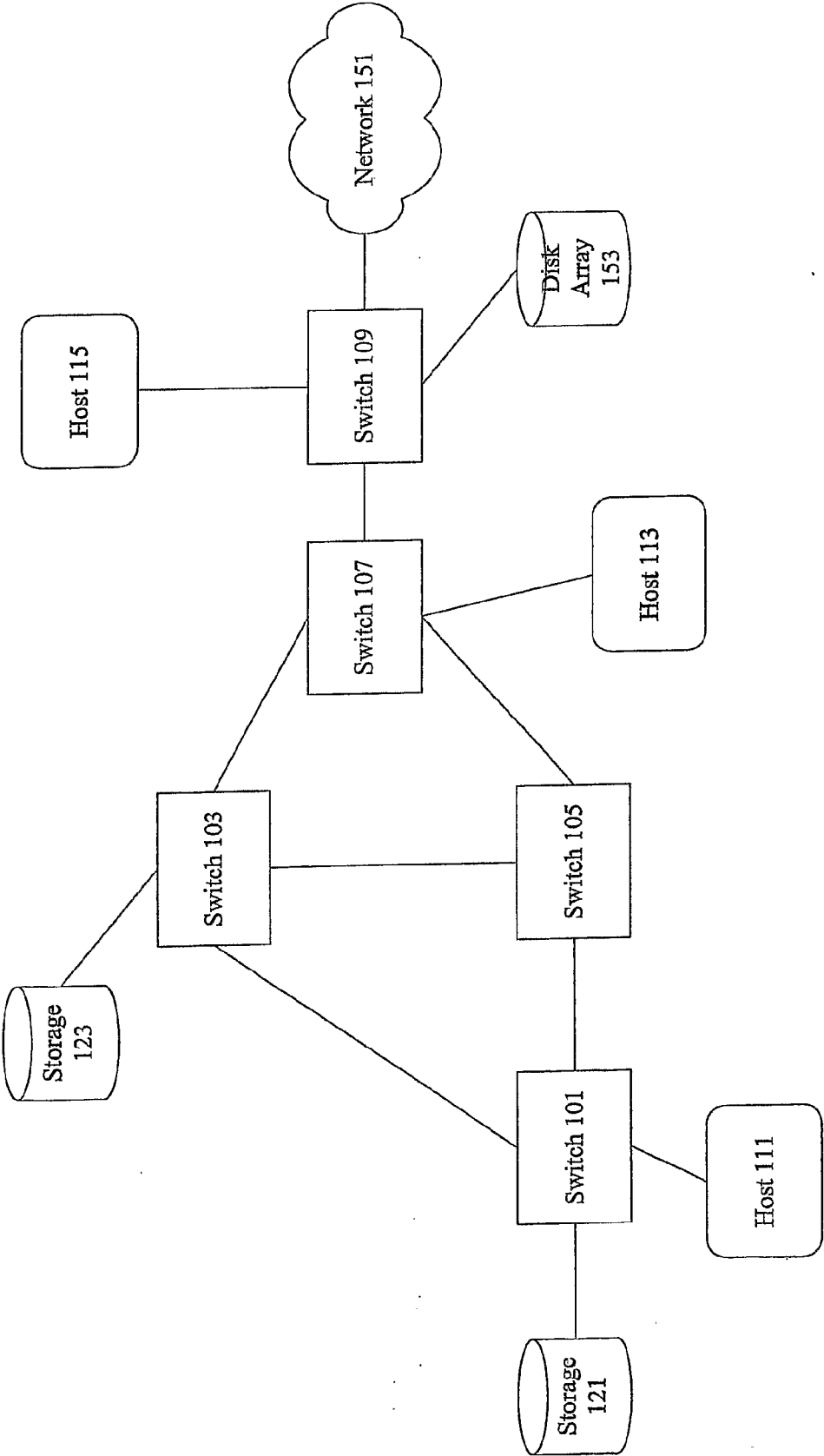

Figure 2

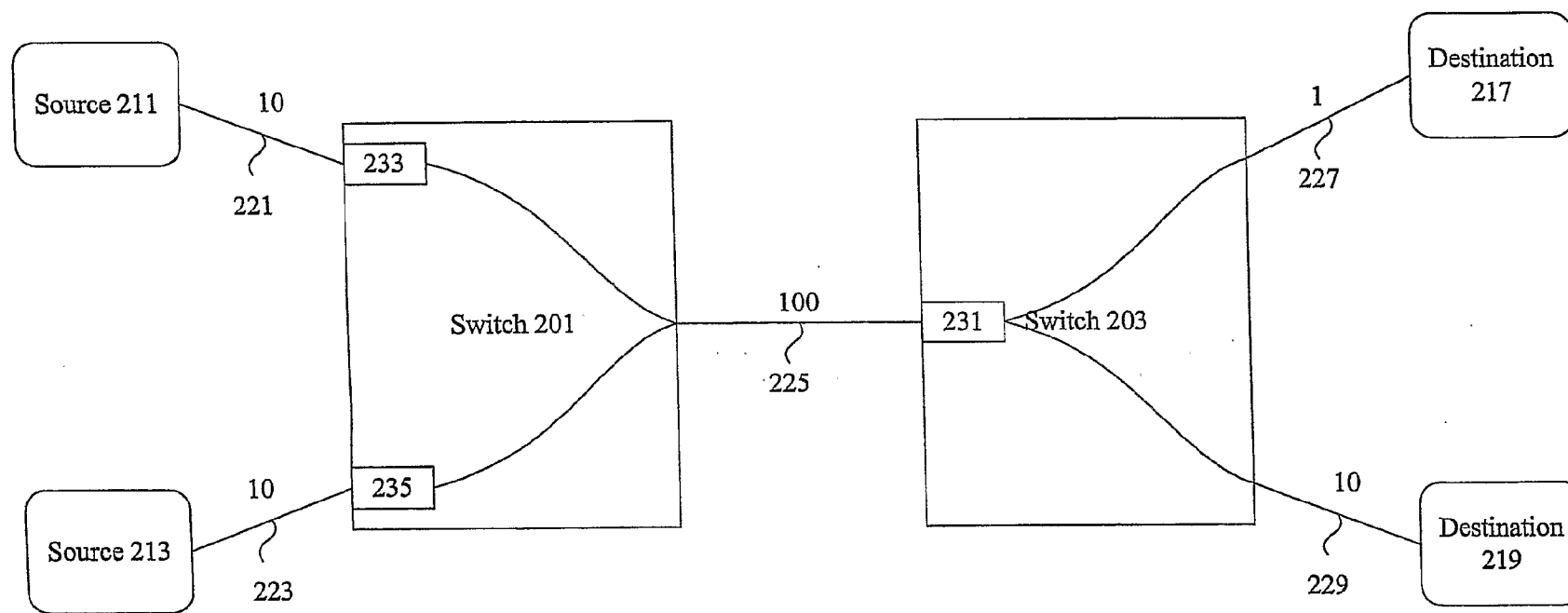

Figure 3

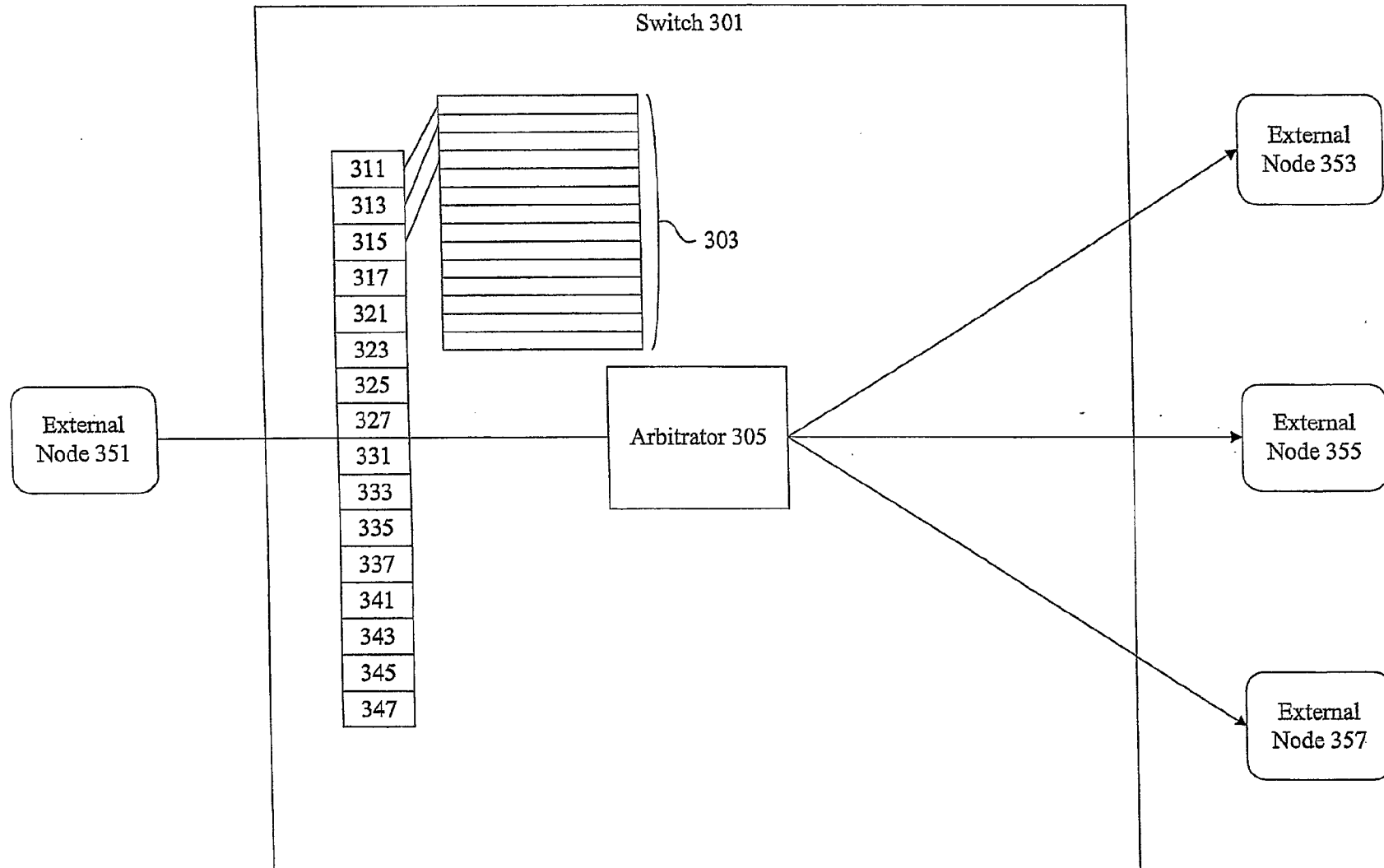

Figure 4

401

403		405	
Number Of Packets In Queue		Interval	
411	0-10	----	
413	11-15	260	
415	16-31	132	
417	
419	112-127	6	

Figure 5

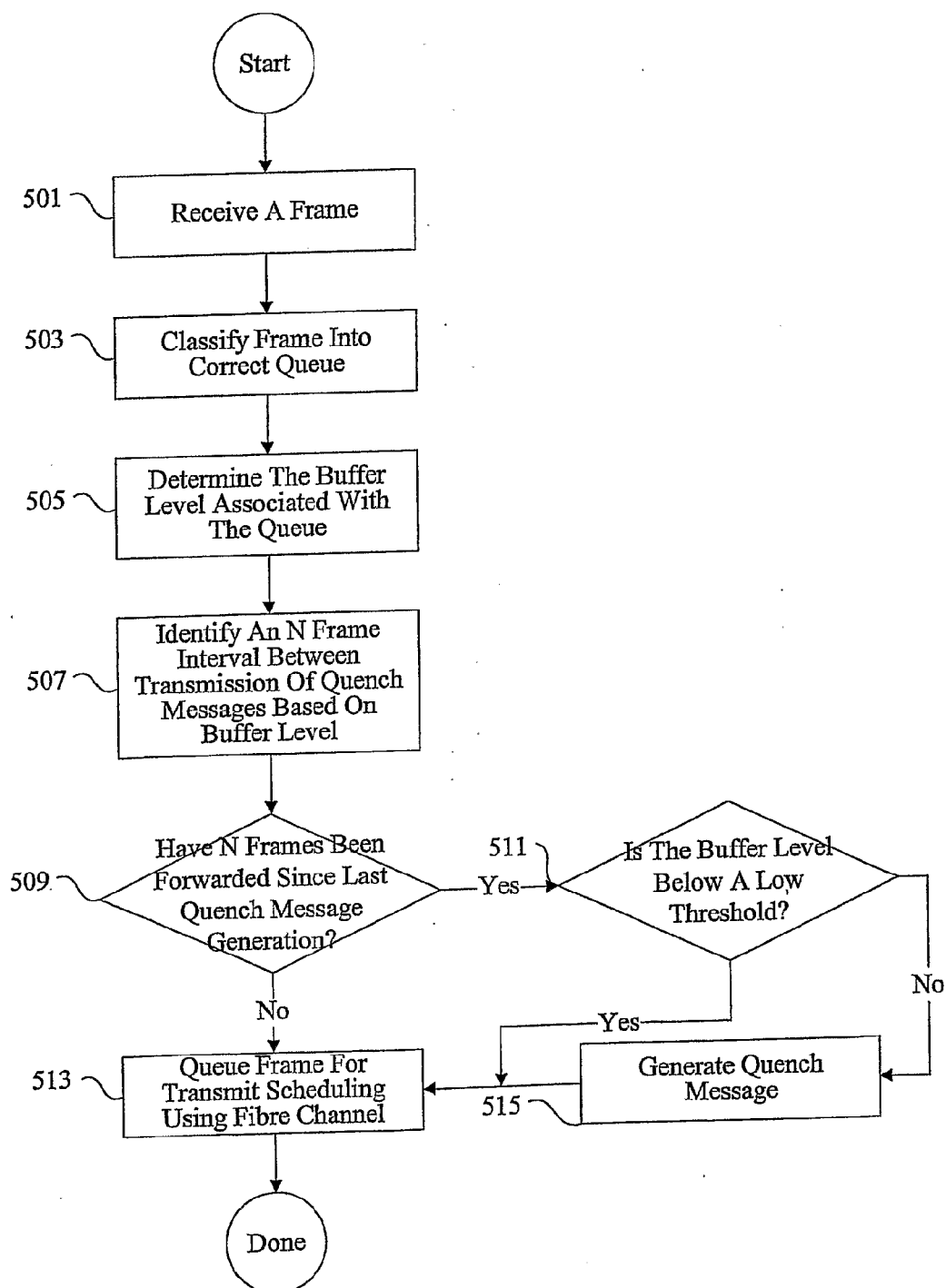

Figure 6

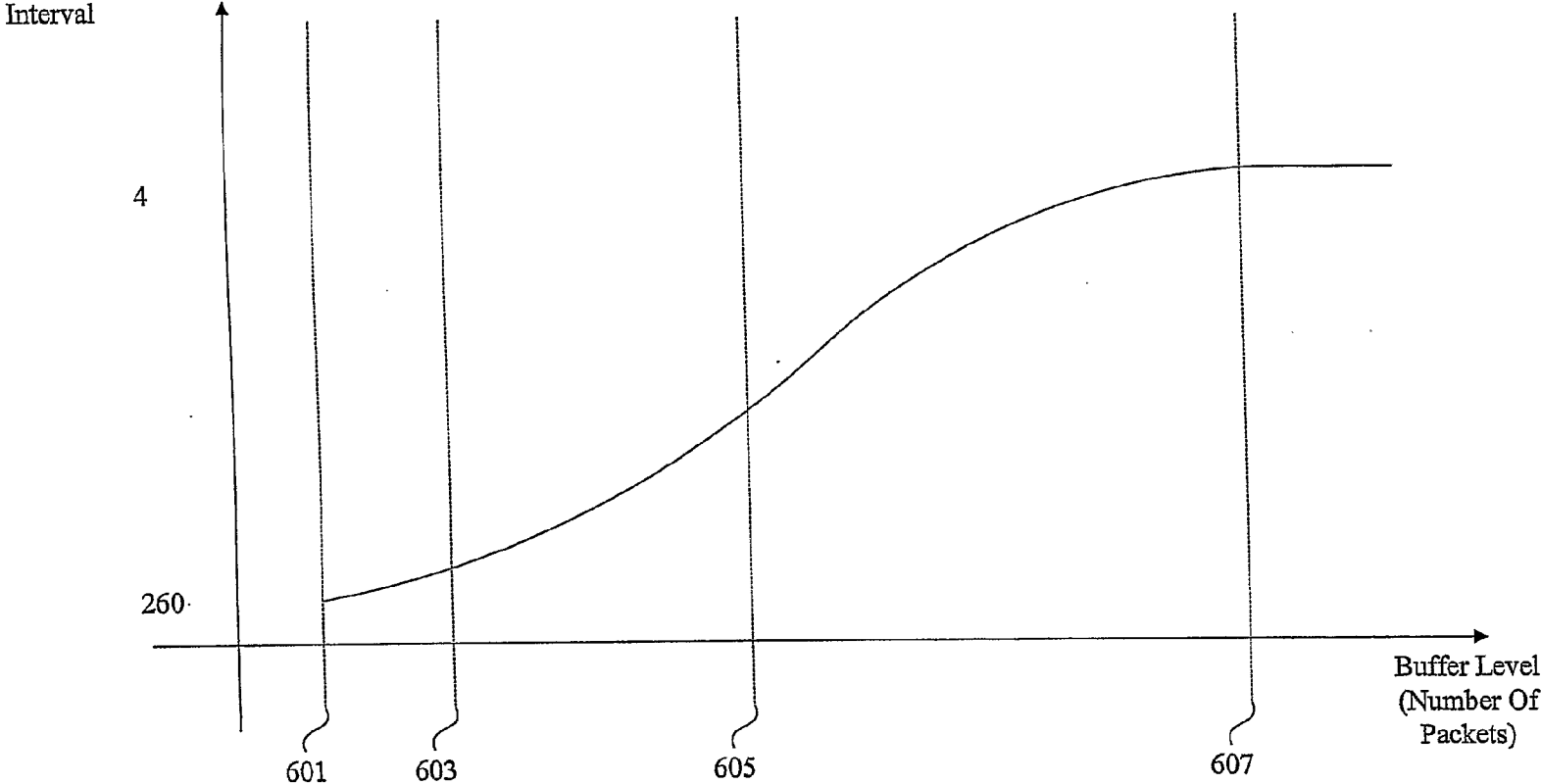

Figure 7

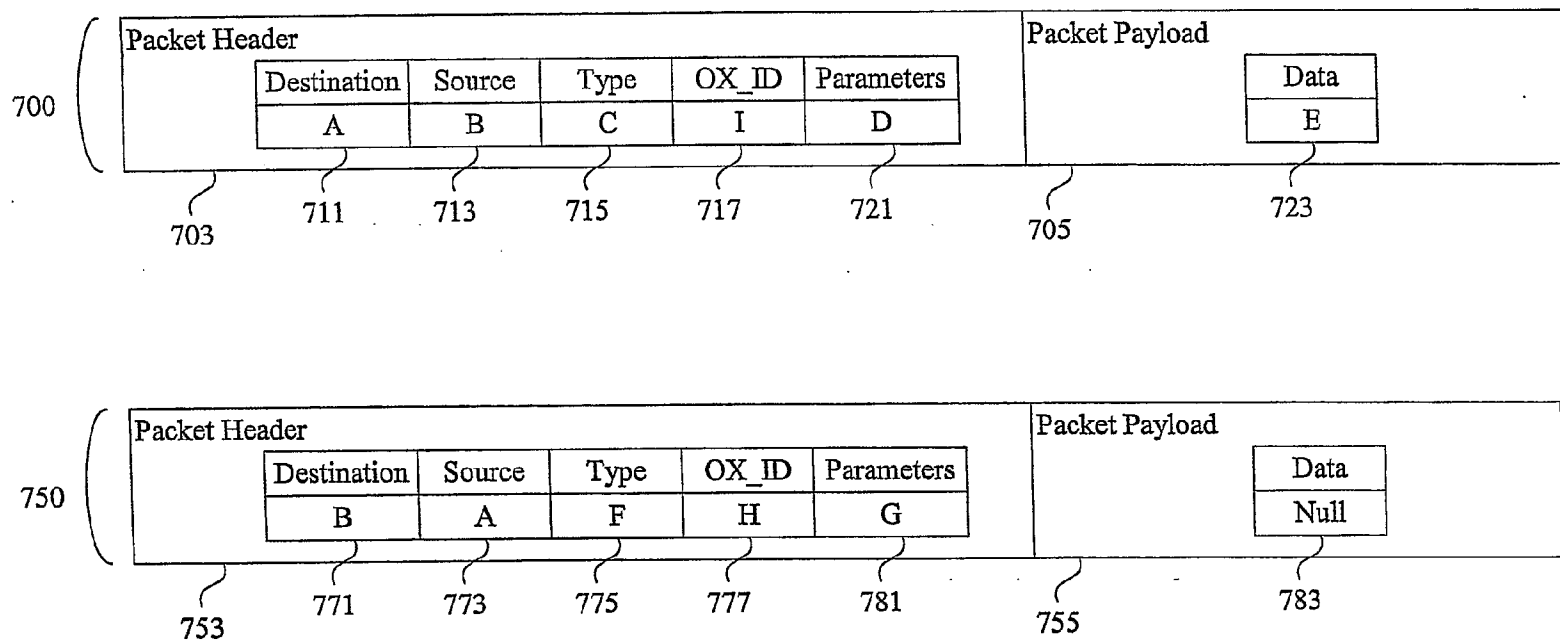

Figure 8

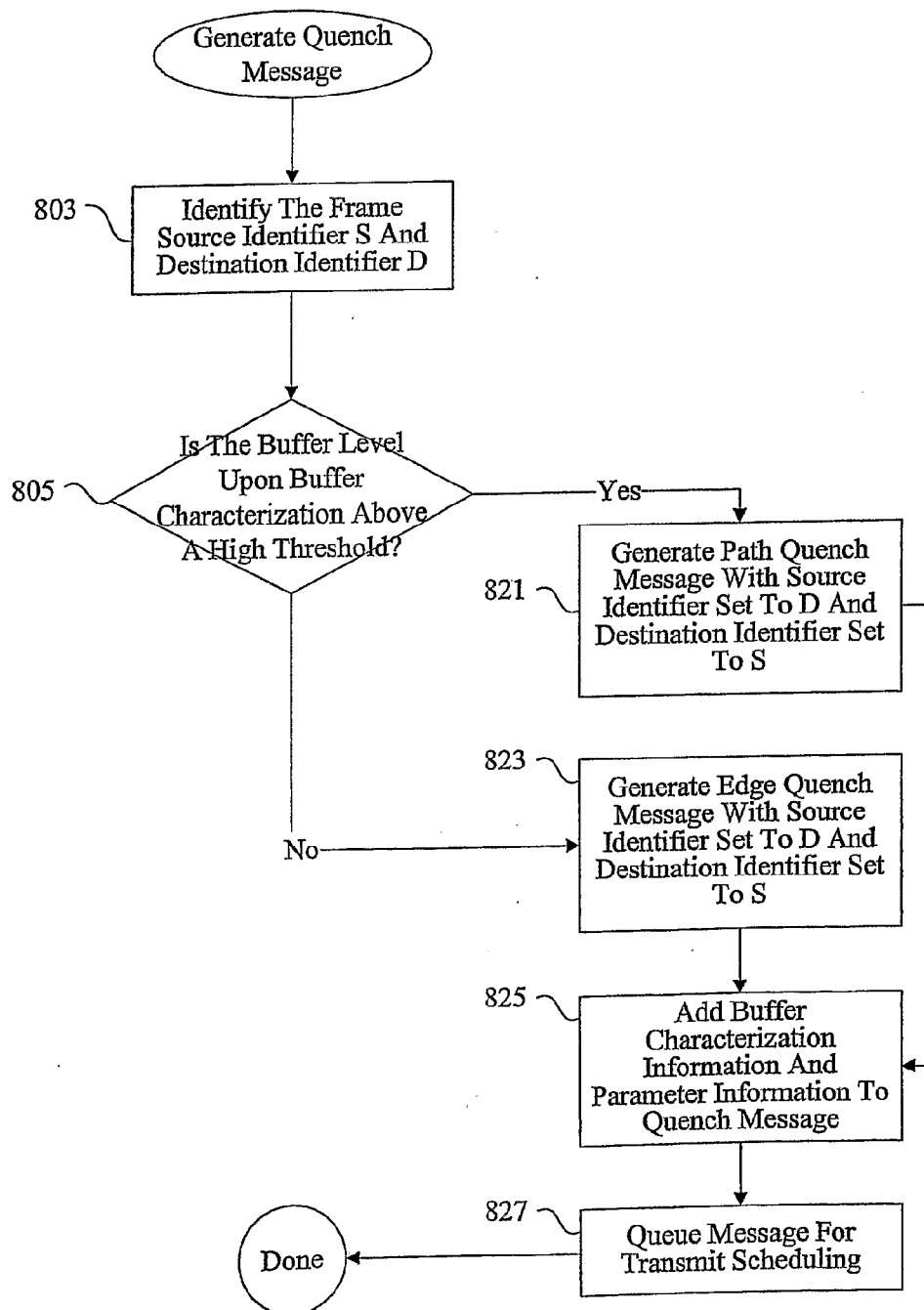

Figure 9

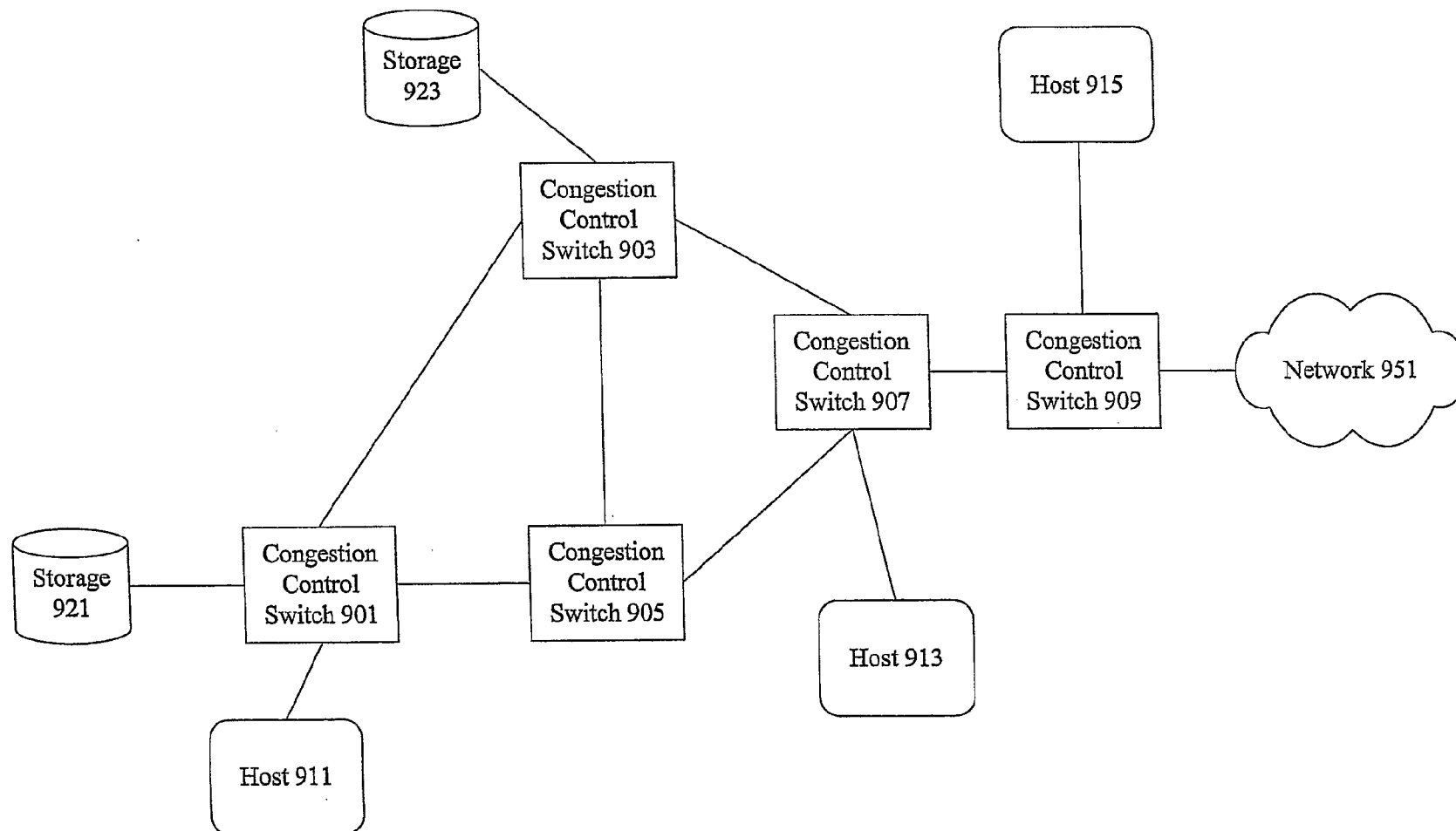

Figure 10

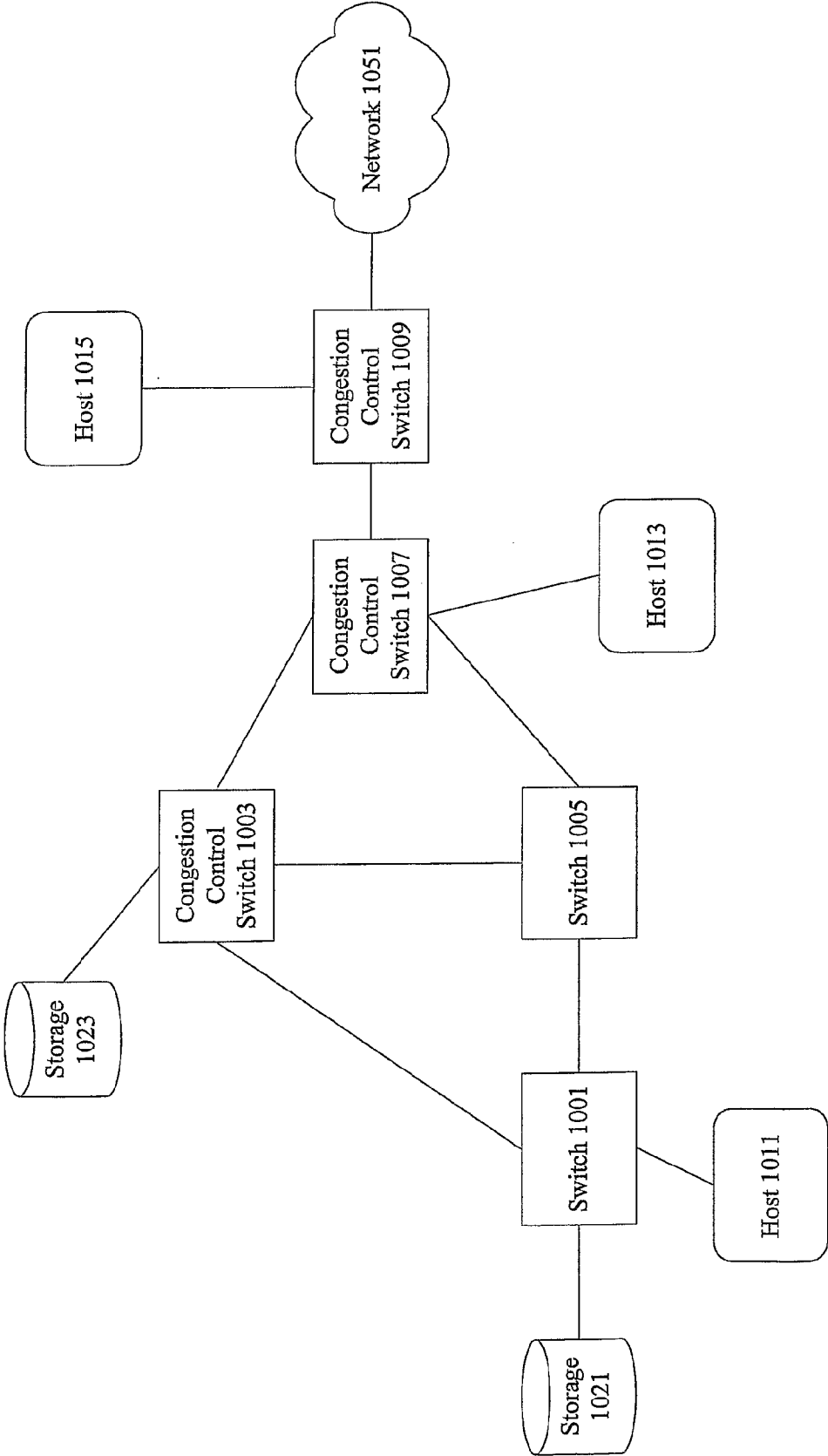

Figure 11

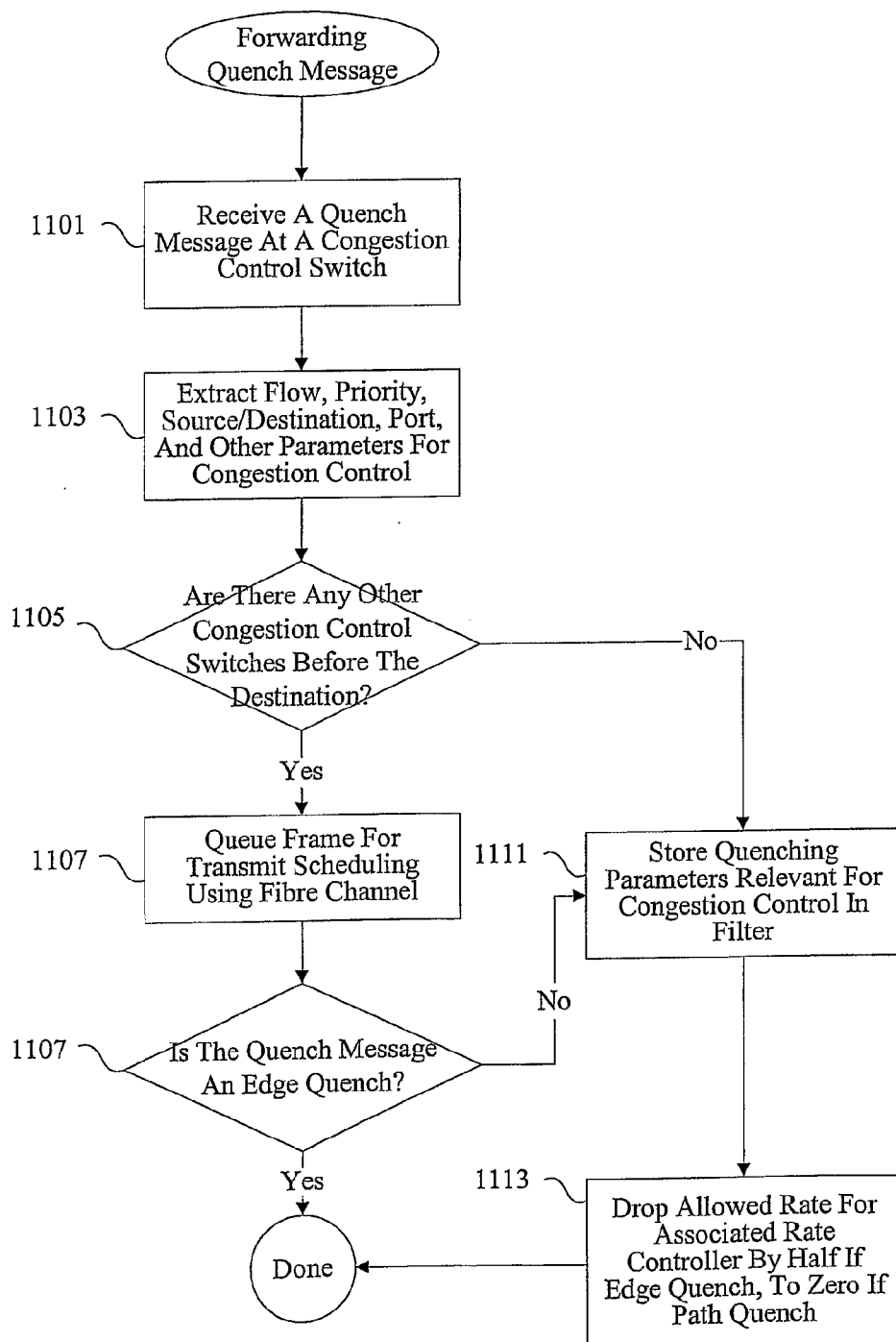

Figure 12

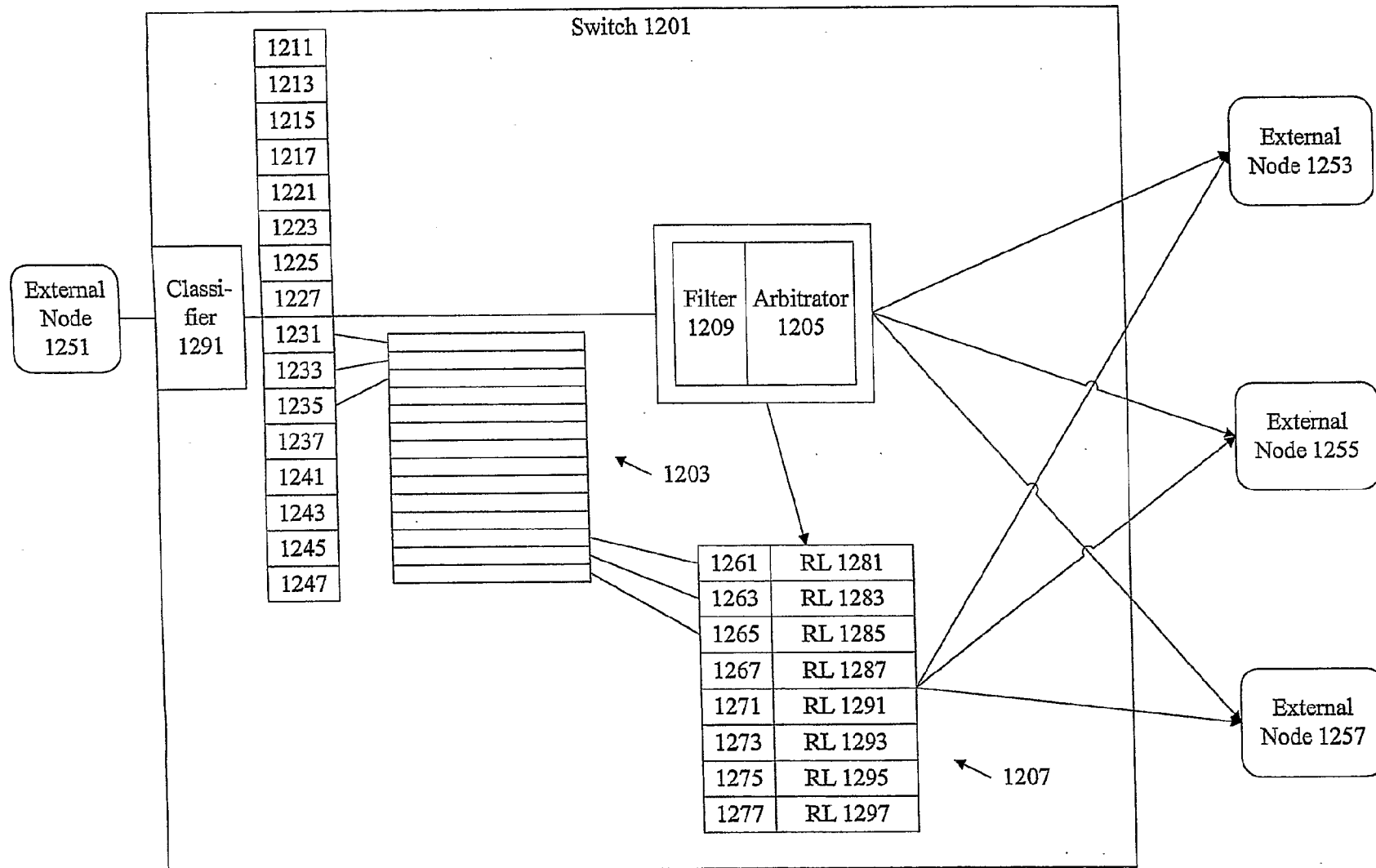

Figure 13

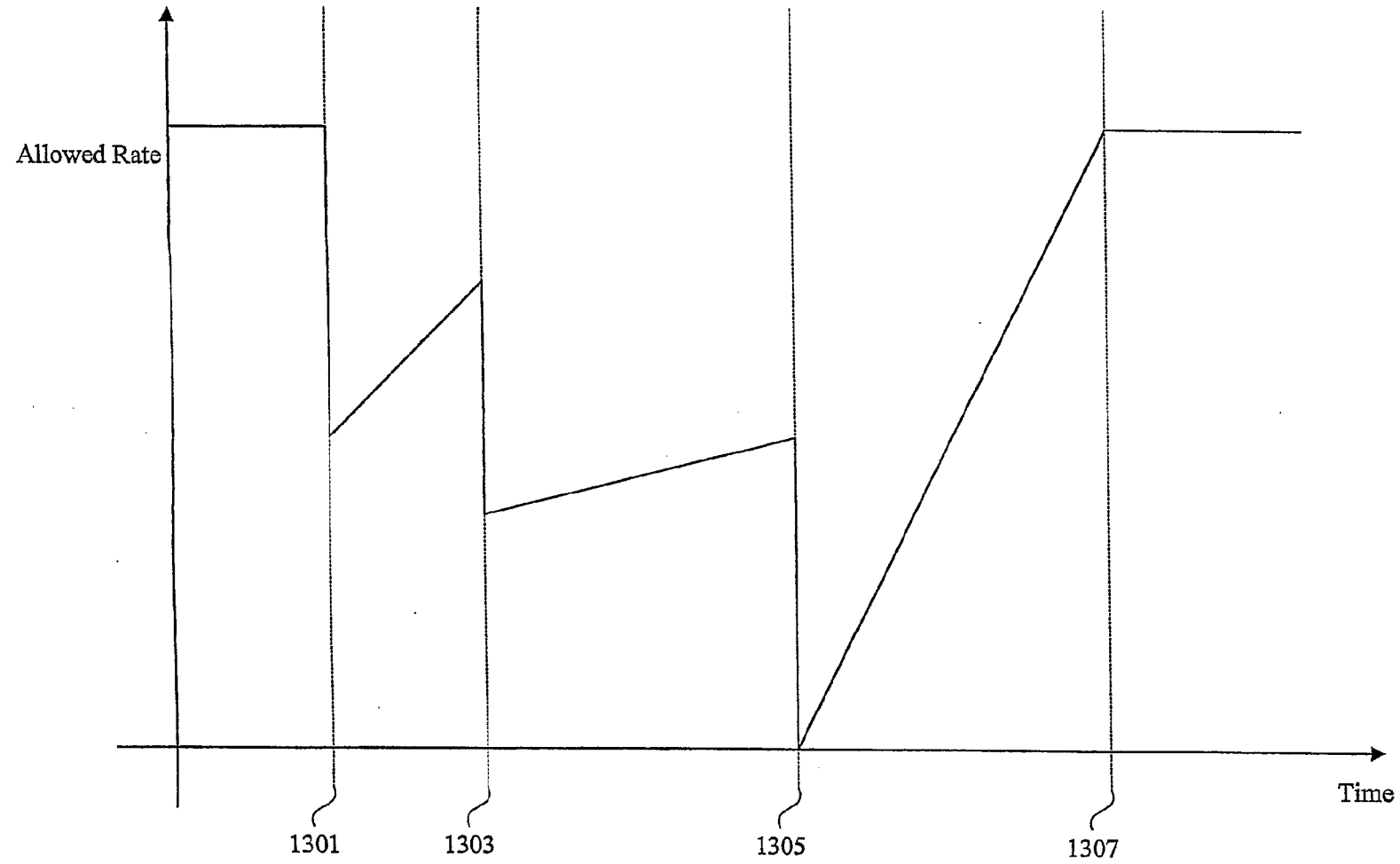

Figure 14

