

Sept. 7, 1937.

M. MICHELSON

Des. 105,996

DRESS ENSEMBLE

Filed July 20, 1937

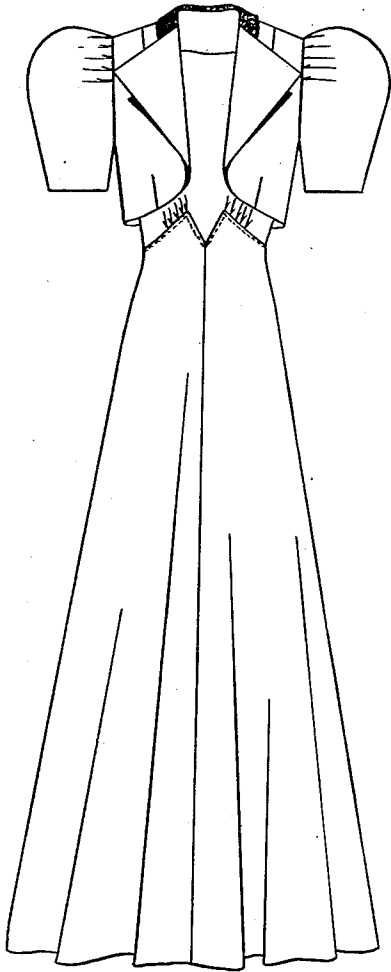

Fig. 1.

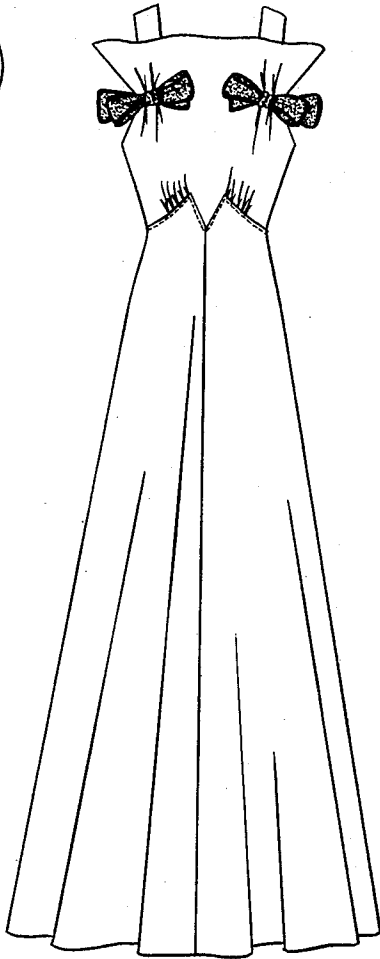

Fig. 2.

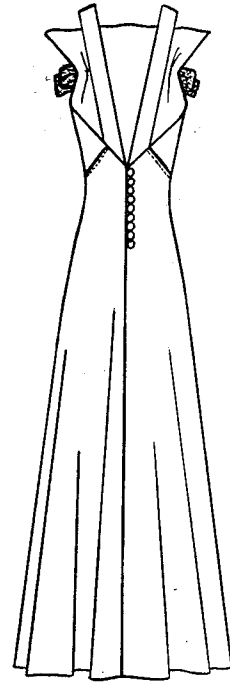

Fig. 3.

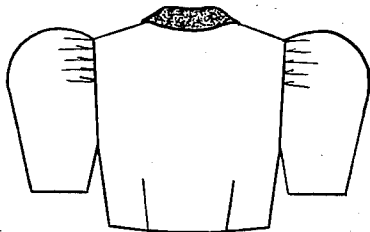

Fig. 4.

INVENTOR

Margaret Michelson

UNITED STATES PATENT OFFICE

105,996

DESIGN FOR A DRESS ENSEMBLE

Margaret Michelson, New York, N. Y.

Application July 20, 1937, Serial No. 70,530

Term of patent 3½ years

To all whom it may concern:

Be it known that I, Margaret Michelson, a citizen of the United States of America, residing in Manhattan, county and State of New York, have invented a new, original, and ornamental Design for a Dress Ensemble, of which the following is a specification, reference being had to the accompanying drawing, forming part thereof, wherein,

Figure 1 is a front view of a dress ensemble showing my new design.

Figure 2 is a front view of the dress unit of the dress ensemble shown in Figure 1.

Figure 3 is a rear view of the dress unit of the dress ensemble.

Figure 4 is a rear view of the jacket unit of the dress ensemble shown in Figure 1.

I claim:

The ornamental design for a dress ensemble, substantially as shown.

MARGARET MICHELSON.