

(19) World Intellectual Property Organization
International Bureau



(43) International Publication Date
25 January 2007 (25.01.2007)

PCT

(10) International Publication Number
WO 2007/010253 A1

(51) International Patent Classification:
A43B 13/18 (2006.01) A43B 13/12 (2006.01)

(74) Agent: KENNEDYS PATENT AGENCY LIMITED;
185 St. Vincent Street, Glasgow G2 5QD (US).

(21) International Application Number:
PCT/GB2006/002691

(81) Designated States (unless otherwise indicated, for every kind of national protection available): AE, AG, AL, AM, AT, AU, AZ, BA, BB, BG, BR, BW, BY, BZ, CA, CH, CN, CO, CR, CU, CZ, DE, DK, DM, DZ, EC, EE, EG, ES, FI, GB, GD, GE, GH, GM, HN, HR, HU, ID, IL, IN, IS, JP, KE, KG, KM, KN, KP, KR, KZ, LA, LC, LK, LR, LS, LT, LU, LV, LY, MA, MD, MG, MK, MN, MW, MX, MZ, NA, NG, NI, NO, NZ, OM, PG, PH, PL, PT, RO, RS, RU, SC, SD, SE, SG, SK, SL, SM, SY, TJ, TM, TN, TR, TT, TZ, UA, UG, US, UZ, VC, VN, ZA, ZM, ZW.

(22) International Filing Date: 19 July 2006 (19.07.2006)

(25) Filing Language: English

(26) Publication Language: English

(30) Priority Data:
0514846.5 20 July 2005 (20.07.2005) GB

(84) Designated States (unless otherwise indicated, for every kind of regional protection available): ARIPO (BW, GH, GM, KE, LS, MW, MZ, NA, SD, SL, SZ, TZ, UG, ZM, ZW), Eurasian (AM, AZ, BY, KG, KZ, MD, RU, TJ, TM), European (AT, BE, BG, CH, CY, CZ, DE, DK, EE, ES, FI, FR, GB, GR, HU, IE, IS, IT, LT, LU, LV, MC, NL, PL, PT, RO, SE, SI, SK, TR), OAPI (BF, BJ, CF, CG, CI, CM, GA, GN, GQ, GW, ML, MR, NE, SN, TD, TG).

(71) Applicant (for all designated States except US): IN-
OVEIGHT LIMITED [GB/GB]; Rectory Lane, Wolsing-
ham, County Durham DL13 3AW (GB).

(72) Inventors; and

(75) Inventors/Applicants (for US only): EDY, Wayne
[GB/GB]; Inoveight Limited, Rectory Lane, Wolsing-
ham, County Durham DL13 3AW (GB). REES, Philip
[GB/GB]; Inoveight Limited, Rectory Lane, Wolsing-
ham, County Durham DL13 3AW (GB). JORDISON, Graham
[GB/GB]; Inoveight Limited, Rectory Lane, Wolsing-
ham, County Durham DL13 3AW (GB).

Published:
— with international search report

For two-letter codes and other abbreviations, refer to the "Guidance Notes on Codes and Abbreviations" appearing at the beginning of each regular issue of the PCT Gazette.

(54) Title: SHOE SOLE

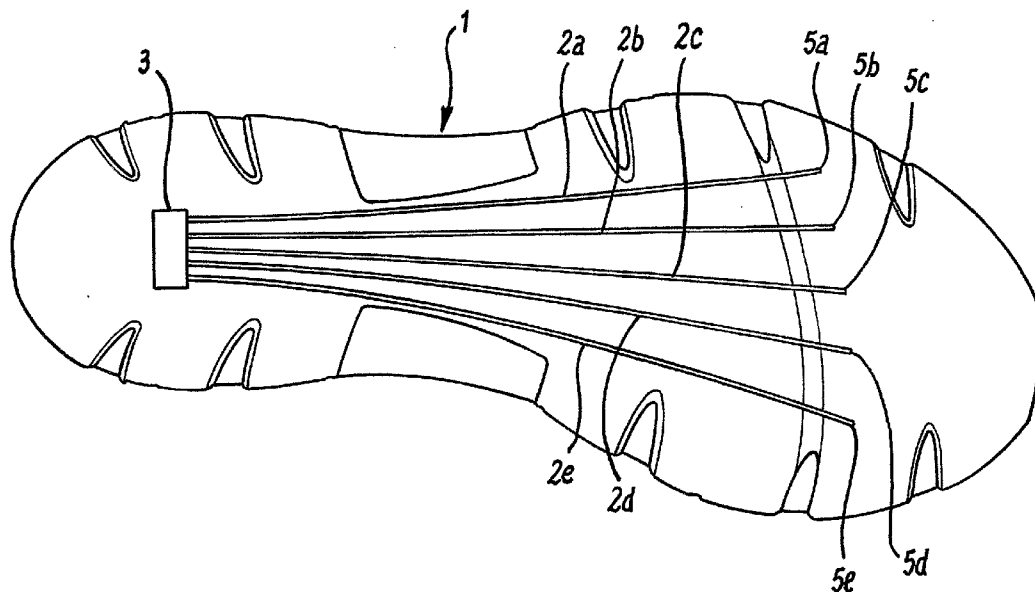

(57) Abstract: A sole adapted to provide improved leverage during the toe-off stage of gait comprises elongate elements (2a-e) along the horizontal surface of the sole. The elongate elements (2a-e) are adapted to tauten in response to longitudinal forces on the sole, increasing the rigidity of the midsection of the sole and providing effective propulsive assistance to the athlete.



WO 2007/010253 A1

SHOE SOLE

The present invention relates to the fabrication and construction of shoe soles as well as athletic shoes incorporating such soles. In particular, the invention
5 relates to a shoe sole adapted for improved performance due to its ability to provide improved leverage during the toe-off stage of gait.

Athletic shoes have been developed to minimise the negative effect of taking the foot out of its natural
10 environment. However, thus far these shoes have not been designed to assist the foot and to improve gait above the foot's natural performance.

The plantar fascia is a band of fibrous connective tissue that runs along the bottom of the foot. The human
15 plantar fascia originates at the anterior-medial aspect of the calcaneal tubercle and diverges medially and laterally as it courses anteriorly towards the forefoot. The fascia then divides into five bands in the region of the metatarsal bases and continues anteriorly towards the
20 five toes. As the bands near the metatarsal heads, they divide into two further bands. One band passes superficially to the skin. The deeper band bifurcates, with the two branches passing around and superior to the

CONFIRMATION COPY

flexor tendons. The bifurcating branches then merge with the flexor sheet of the toe and deep transverse ligaments.

The primary function of the plantar fascia is to provide
5 support and stability to the arch of the foot during
weight bearing. Walking and running are the two most
common forms of human gait and there are typically three
stages; the contact stage, the midstance stage and the
propulsive stage. Heel lift commences the propulsive
10 phase, and it is at this point, as the heel is elevated
from the ground, that the body weight is transferred from
the posterior aspect of the foot to the anterior aspect
of the foot. As the weight is transferred, a tension
stress is applied to the plantar fascia so that the
15 tissue is pulled tight along the bottom of the foot. Due
to the limited elasticity of the plantar fascia, the
plantar fascia stretches in a bowstring-like fashion to
its elastic limit, becoming taut. This "windlass" effect
raises the arch of the foot and turns the midfoot into a
20 rigid lever, helping to propel the body forward.

Repeated stress on the tissue due to inefficient foot
function can lead to inflammation of the plantar fascia.
Plantar fasciitis is a common orthopaedic problem and is
prevalent in athletic adults.

25 The present invention identifies the benefit of providing
a sole for a shoe which works in synergy with the natural
motion of the foot and assists natural gait.

The aims and objects of the invention will become
apparent from reading the following description.

According to a first aspect of the present invention there is provided a sole comprising at least one elongate element which is adapted to increase in rigidity when placed under tension, the at least one elongate element
5 being oriented longitudinally within the horizontal plane of the sole.

Preferably the elongate element is adapted to become substantially rigid when placed under tension, the at least one elongate element being oriented longitudinally
10 within the horizontal plane of the sole.

Preferably, the elongate element is adapted to tauten in response to an increase in the longitudinal tension on the sole.

Optionally, the elongate element is adapted to provide
15 resistance to longitudinal extension of the sole wherein the resistance is maximised substantially towards the anterior of the sole.

Providing at least one elongate element in this manner will allow the sole to provide support to the medial arch
20 of the foot by resisting the elongation of the sole due to the increase in longitudinal tension on the sole when body weight is applied thereto.

Advantageously, the elongate element will function as an additional propulsive element by increasing the rigidity
25 of the midsection of the sole as the vertical force imparted on the sole is increased by the transfer of weight from the posterior to the anterior of the sole during the step sequence. The rigidity produced by the resistance of the sole is proportional to the load
30 transmitted through the foot to the ground.

Furthermore, and advantageously, as the resistance of the elongate element is dependent on the pressure applied to the sole, the resistance on the sole of the shoe will vary during the step sequence. This allows for the combination of flexibility and rigidity that is required to provide the foot with propulsive leverage at the toe-off stage whilst allowing a degree of flexibility during the contact and midstance stages of gait.

The term "tauten" is used throughout this specification to indicate that the elongate element can stretch slightly when placed under tension until it reaches an inelastic limit at which it becomes inextensible. Alternatively, the elongate element can be formed of an inelastic material which becomes tight when placed under tension.

The term "sole" can be taken to be either an integral sole, outsole or midsole or combination of the two, or a footbed or orthotic section which can be inserted into a shoe.

The term "shoe" is intended to cover a variety of footwear including, but not limited to, athletic shoes, walking boots and football boots.

The term "posterior" is taken to mean towards the rear (heel) of the sole or foot.

The term "anterior" is taken to mean towards the front (toe) of the sole or foot.

Preferably, the sole comprises a plurality of elongate elements.

More preferably, the sole comprises five elongate elements.

Optionally, the sole comprises three elongate elements.

Optionally, the elongate elements are conjoined at one
5 end.

Optionally, the elongate elements are conjoined at the posterior end.

Preferably, the elongate element extends from the centre of the heel (posterior) portion of the sole towards the
10 base of the toe (anterior) portion of the sole.

More preferably, the elongate element extends from a position corresponding to the anterior-medial aspect of the calcaneal tubercle towards a position anterior to the metatarsal heads.

15 Alternatively, the elongate element extends from the centre of the heel (posterior) portion of the sole towards the anterior midsection of the sole.

Preferably, the sole comprises an upper sole, a mid-sole and an outer sole.

20 Optionally, the sole comprises a mid-sole and an outer sole.

Preferably the elongate element is provided at the mid-sole.

Optionally the elongate element is provided at the outer
25 sole.

Alternatively, the elongate element is provided at the upper sole.

Preferably, the elongate element can move independently of the surrounding structures of the sole.

Preferably, the elongate element is provided with two anchor points which affix the elongate element to the
5 sole.

Most preferably, the elongate element is provided with anchor points at the posterior and anterior ends.

Optionally, the elongate element is provided with additional anchor points.

10 Alternatively, the elongate element is an integral part of the sole.

Preferably, the elongate element is formed of an inelastic material.

Optionally, the elongate element is formed of a material
15 with a low elastic limit.

Optionally, the elongate element is formed of an elastic material.

Advantageously, the material of the elongate element can be chosen with regard to its elastic limit so that a
20 range of shoe soles for different activities and end-users can be provided under the teachings of the invention. For example, a higher elastic limit is required for a sole to be used in a gymnastic or ballet shoe, in which a greater degree of flexibility is
25 required.

Preferably the elongate element is formed of rubber.

Optionally the elongate element is formed of any suitable material.

Preferably the elongate element is formed of a material which is capable of withstanding a load of at least 115%
5 of the body mass of the wearer.

The aforesaid optional and preferred features of the sole of the present invention may be incorporated in a shoe provided according to second aspect of the invention.

Thus according to a second aspect of the present
10 invention there is provided a shoe, the shoe comprising an upper and a sole, the sole comprising at least one elongate element adapted to become substantially rigid when placed under tension, the elongate element being oriented longitudinally within the horizontal plane of
15 the sole.

Preferred embodiments of the invention will now be described by way of illustration with reference to the accompanying drawings in which:

Figure 1 shows a plan view of a sole according to
20 the preferred embodiment of the invention; and

Figure 2 shows a plan view of a sole according to an alternative embodiment of the invention; and

Figure 3 shows an exploded cross-section view from the lateral side of a sole according to the preferred
25 embodiment of the invention; and

Figure 4 shows a plan view of a sole according to an alternative embodiment of the invention.

Referring firstly to Figure 1, the drawing shows a sole generally depicted at **1**. In the preferred and depicted embodiment the sole **1** represents a mid-sole which is sandwiched between an upper and an outer sole. The sole

5 **1** comprises five elongate elements **2a-e** which are provided longitudinally along the horizontal plane of the sole. The elongate elements **2a-e** comprise thin bands of inelastic material which are fixed to the sole **1** at a point **3** corresponding to the anterior-medial aspect of

10 the calcaneal tubercle, and extend anteriorly in a substantially parallel fashion along the sole of the shoe towards the front of the foot. As the elongate elements extend anteriorly past the central position of the sole they begin to diverge towards their final anchor points

15 **5a-e** at the base of the toes. The elongate elements **2a-e** are fixed to the sole **1** by moulding at the anchor points **3** and **5a-e** so that they have a degree of freedom of movement with respect to the surrounding structures of the sole between these anchor points. As the mid-sole is

20 sandwiched between an upper and an outer sole, the elongate elements **2a-e** are also encased between the upper and outer soles.

While in the above-described embodiment the elongate elements are affixed to the sole by moulding, it will be

25 understood that the elongate elements can be affixed to the sole by any suitable means such as chemical bonding, gluing or stitching. Optionally the elongate elements can be provided integral with the sole. Furthermore, while in the depicted embodiment the elongate elements

30 are encased in the sole, the elongate elements may also be provided at the outsole. Optionally the elongate elements may be provided within channels in the sole.

In use, the elongate elements 2a-e of the sole 1 function in a similar fashion to the plantar fascia and work in synergy with the natural motion of the foot. As stress is applied to the sole of the shoe due to vertical forces from the body weight and ground reaction forces, the sole flexes and lengthens, pulling the elongate elements 2a-e taut. As the elongate elements 2a-e are pulled taut, they resist further lengthening of the sole and increase the rigidity of the midsection of the shoe. This windlass effect provides a stiffness to the sole proportional to the load transmitted through the foot to the ground and gives effective propulsive assistance through the provision of an additional mechanical lever within the sole; duplicating and strengthening the natural work of the plantar fascia.

Although the preferred and depicted embodiment utilises five elongate elements, it can be envisaged that so long as one elongate element is present, an alternative number of elongate elements can be used.

Referring now to Figure 2, the drawing shows a sole generally depicted at 11. In this alternative and depicted embodiment the sole 11 represents a mid-sole which is sandwiched between an upper and an outer sole. The sole 11 comprises three elongate elements 12a-c which are provided longitudinally along the horizontal plane of the sole. The elongate elements 12a-c comprise thin bands of material with a low elastic limit which are fixed to the sole 11 at a point 13 corresponding to the anterior-medial aspect of the calcaneal tubercle, and extend anteriorly in a substantially parallel fashion along the sole of the shoe towards the front of the foot. The elongate elements 12a-c are bridged at a point 14, at

the central position of the sole. This bridge 14 maintains the elongate elements in a semi-taut position and provides support to the elongate elements. Anterior to this bridge point 14, the elongate elements 12a-c
5 begin to diverge with the three elements extending anteriorly to their final anchor points 15a-c at the base of the toes. The elongate elements are attached to the sole at the anchor points 13 and 15a-c by glue.

Referring now to Figure 3, the drawing shows a mid-sole
10 generally depicted at **21**, similar to the sole as described for the previous Figure. The mid-sole **21** is flanked on either side by an upper sole **26** and an outer sole **27**. One of the elongate elements **22c** is visible in this Figure and extends between two anchoring positions
15 at the middle of the heel **23** and the base of the toes **25**. A bridge point **24** in the middle of the sole maintains the elongate elements in a semi-taut position. This allows the elongate elements to fully tauten in response to minor longitudinal expansion of the sole.

20 While an upper sole, a midsole and an outer sole are all present in the above depictions of the invention, it will be understood that the three sole sections are not all required for the invention to be performed, once a sole section is present. Furthermore, in an alternative
25 embodiment the elongate element or elements may be provided in an upper or an outer sole section.

A yet further alternative embodiment of the invention is shown in Figure 4. The drawing depicts a sole, generally depicted at **31**. The sole in this embodiment is an
30 outsole. The sole comprises three elongate elements in the form of longitudinal bands indicated at **32a,b,c**. The

longitudinal bands **32a,b,c** extend anteriorly from the centre of the heel of the foot where they are conjoined towards the ball of the foot. The longitudinal bands 32a,b,c are formed from the same material as the outsole 5 31, but are thicker than the material of the sole so that the protrude gently therefrom. The increased thickness of the longitudinal bands 32a,b,c results in increased resistance to the longitudinal expansion of the sole. The longitudinal bands are of asymmetrical width, 10 becoming wider as they extend in an anterior direction. The resistance on the sole is thereby manipulated so that the resistance is increased as the weight is shifted towards the anterior of the foot with increased resistance being provided towards the anterior of the 15 sole where the bands are at their widest. This allows the longitudinal bands to provide improved leverage to the foot during the toe-off stage of gait. In the depicted embodiment, the central band **32b** is longer than the remaining bands, however, it will be understood that 20 the relative lengths of the bands can be adjusted within the scope of the invention. Furthermore, the width of the longitudinal bands may be uniform along the length of the bands or may be asymmetrical with the bands widening towards the posterior, or along the centre of the bands.

25 It will be evident that various modifications and improvements could be made to the above-described sole within the scope of the invention. For example, the above description is written in the context of an athletic shoe. However, the invention applies equally to 30 any shoes or boots.

Further modifications may be made without departing from the scope of the invention herein intended.

Claims

1. A sole comprising at least one elongate element which is adapted to increase in rigidity when placed under tension, wherein the at least one elongate element
5 is oriented longitudinally within the horizontal plane of the sole.
2. A sole as claimed in Claim 1, wherein the elongate element is adapted to become substantially rigid when placed under tension.
- 10 3. A sole as claimed in Claim 1 or Claim 2, wherein the elongate element is adapted to tauten in response to an increase in the longitudinal tension on the sole.
4. A sole as claimed in any of the previous Claims, wherein the elongate element is adapted to provide
15 resistance to longitudinal extension.
5. A sole as claimed in Claim 4, wherein the resistance is maximised substantially towards the anterior of the sole.
6. A sole as claimed in any one of the previous Claims,
20 wherein the sole comprises a plurality of elongate elements.
7. A sole as claimed in Claim 6, wherein the sole comprises five elongate elements.
8. A sole as claimed in Claim 6, wherein the sole
25 comprises three elongate elements.
9. A sole as claimed in any of Claims 6 to 8, wherein the elongate elements are conjoined at one end.

10. A sole as claimed in Claim 9, wherein the elongate elements are conjoined at the posterior end.

11. A sole as claimed in any one of the previous Claims, wherein the elongate element extends from the centre of the heel (posterior) portion of the sole towards the base of the toe (anterior) portion of the sole.

12. A sole as claimed in any one of Claims 1 to 10, wherein the elongate element extends from a position corresponding to the anterior-medial aspect of the calcaneal tubercle towards a position anterior to the metatarsal heads.

13. A sole as claimed in any one of Claims 1 to 10, wherein the elongate element extends from the centre of the heel (posterior) portion of the sole towards the anterior midsection of the sole.

14. A sole as claimed in any one of the previous Claims, wherein the sole comprises an upper sole, a mid-sole and an outer sole.

15. A sole as claimed in any one of Claims 1 to 13, wherein the sole comprises a mid-sole and an outer sole.

16. A sole as claimed in either one of Claims 14 or 15, wherein the elongate element is provided at the mid-sole.

17. A sole as claimed in either one of Claims 14 or 15, wherein the elongate element is provided at the outer sole.

18. A sole as claimed in Claim 14, wherein the elongate element is provided at the upper sole.

19. A sole as claimed in any one of the previous Claims, wherein the elongate element can move independently of the surrounding structures of the sole.

20. A sole as claimed in any one of the previous Claims, wherein the elongate element is provided with two anchor points which affix the elongate element to the sole.

21. A sole as claimed in Claim 20, wherein the elongate element is provided with anchor points at the posterior and anterior ends.

22. A sole as claimed in Claim 20 or Claim 21, wherein the elongate element is provided with additional anchor points.

23. A sole as claimed in any one of Claims 1 to 18, wherein the elongate element is an integral part of the sole.

24. A sole as claimed in any one of the previous Claims, wherein the elongate element is formed of an inelastic material.

25. A sole as claimed in any one of Claims 1 to 23, wherein the elongate element is formed of a material with a low elastic limit.

26. A sole as claimed in any one of Claims 1 to 23, wherein the elongate element is formed of an elastic material which is near its elastic limit.

27. A sole as claimed in Claim 25 or Claim 26, wherein the elongate element is formed of rubber.

28. A sole as claimed in any one of the previous Claims, wherein the elongate element is formed of a material

which is capable of withstanding a load of at least 115% of the body mass of the wearer.

29. A shoe comprising an upper and a sole wherein the sole comprises at least one elongate element adapted to increase in rigidity when placed under tension and
5 wherein the elongate element is oriented longitudinally within the horizontal plane of the sole.

30. A shoe as claimed in claim 29, wherein the sole is as claimed in any one of claims 1 to 28.

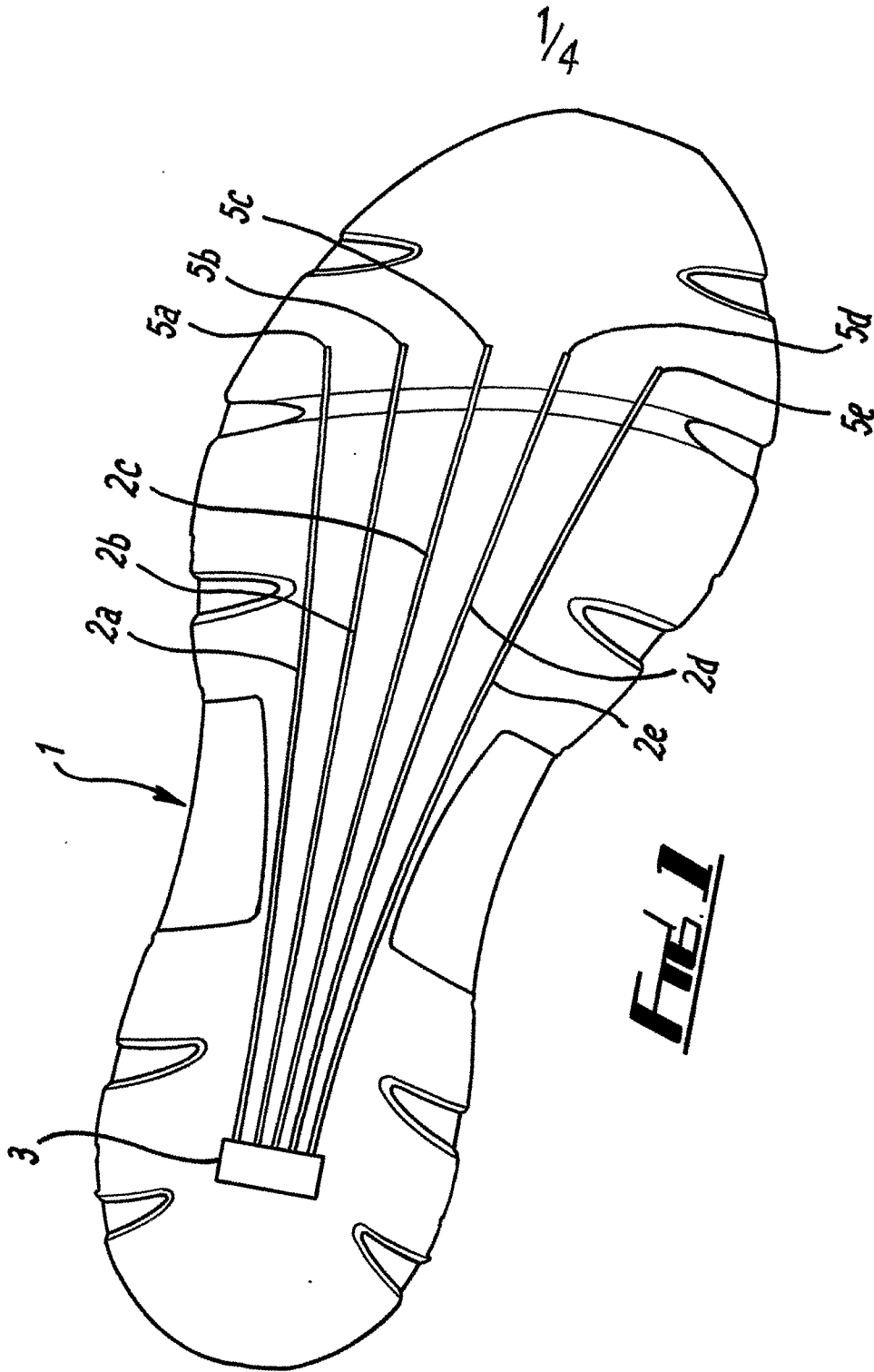

2/4

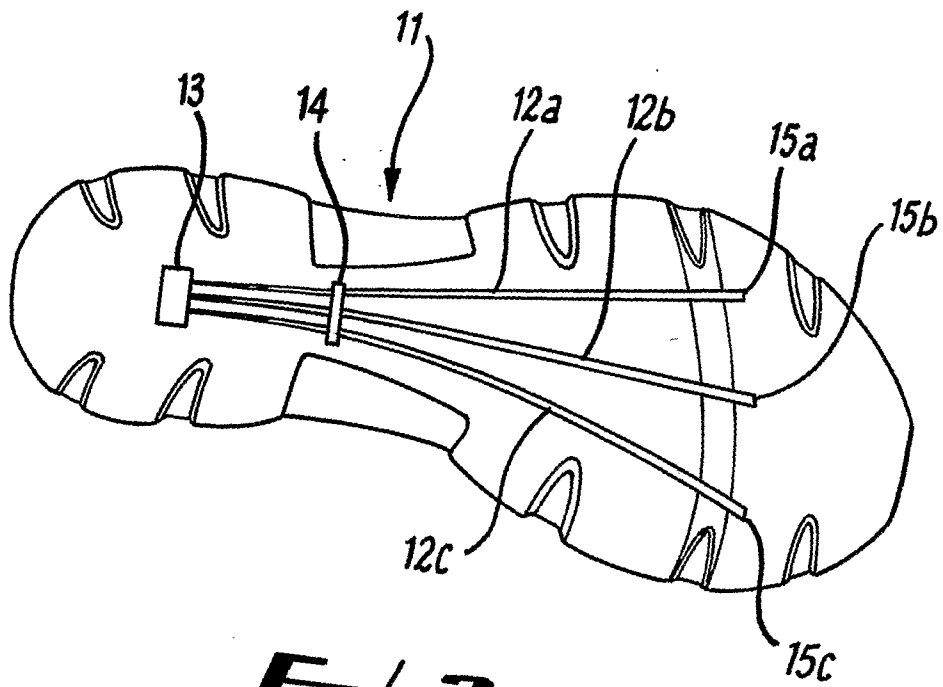

FIG. 2

3/4

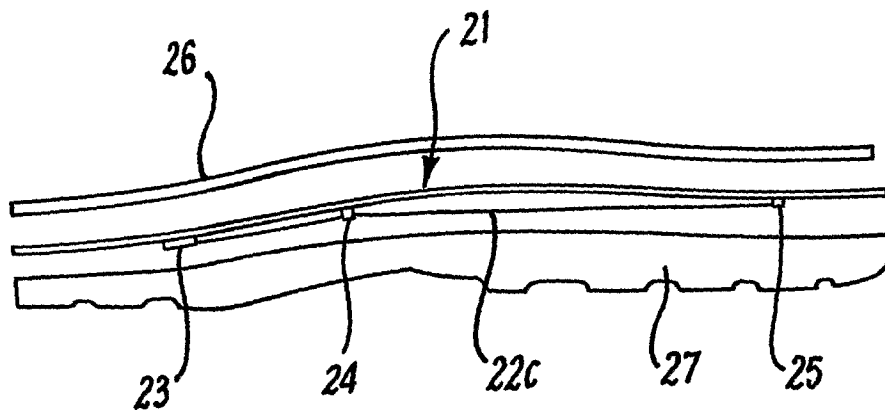

FIG. 3

4/4

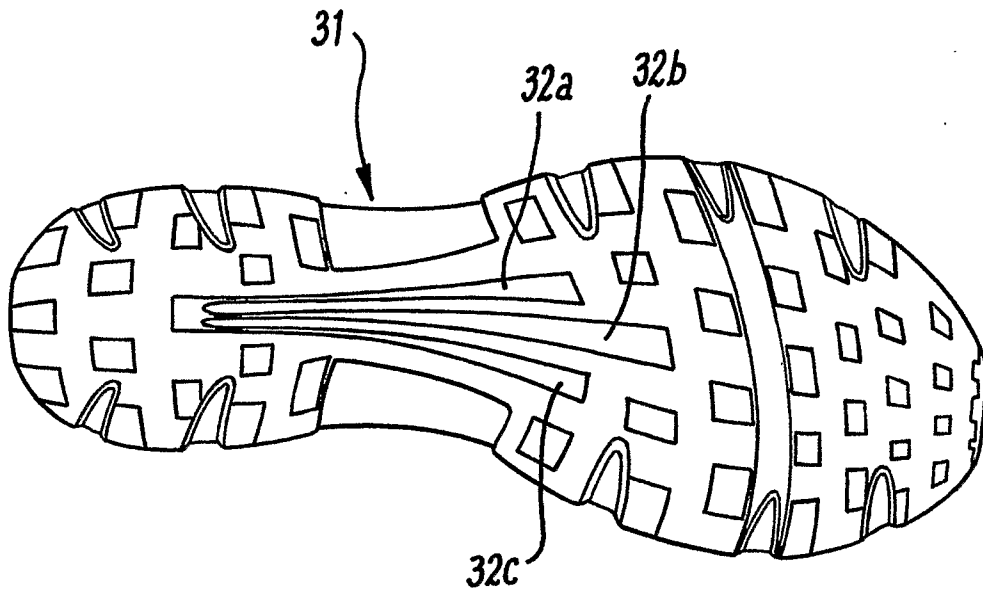

FIG. 4

INTERNATIONAL SEARCH REPORT

International application No
PCT/GB2006/002691

A. CLASSIFICATION OF SUBJECT MATTER
INV. A43B13/18 A43B13/12

According to International Patent Classification (IPC) or to both national classification and IPC

B. FIELDS SEARCHED

Minimum documentation searched (classification system followed by classification symbols)
A43B

Documentation searched other than minimum documentation to the extent that such documents are included in the fields searched

Electronic data base consulted during the international search (name of data base and, where practical, search terms used)

EPO-Internal, WPI Data

C. DOCUMENTS CONSIDERED TO BE RELEVANT

Category*	Citation of document, with indication, where appropriate, of the relevant passages	Relevant to claim No.
X	WO 03/075698 A (NIKE, INC; NIKE INTERNATIONAL LTD; JOHNSON, JEFFREY, L) 18 September 2003 (2003-09-18) the whole document	1-30
X	DE 297 12 705 U1 (KAHMANN, GABRIELA, 75177 PFORZHEIM, DE) 6 November 1997 (1997-11-06) page 4, line 3 - line 9; claims; figures 5-7	1-8, 11-23, 25-30
P,X	US 2005/268489 A1 (AUSTIN TYRONE L) 8 December 2005 (2005-12-08) the whole document	1-30

Further documents are listed in the continuation of Box C.

See patent family annex.

* Special categories of cited documents :

- *A* document defining the general state of the art which is not considered to be of particular relevance
- *E* earlier document but published on or after the international filing date
- *L* document which may throw doubts on priority claim(s) or which is cited to establish the publication date of another citation or other special reason (as specified)
- *O* document referring to an oral disclosure, use, exhibition or other means
- *P* document published prior to the international filing date but later than the priority date claimed

- *T* later document published after the international filing date or priority date and not in conflict with the application but cited to understand the principle or theory underlying the invention
- *X* document of particular relevance; the claimed invention cannot be considered novel or cannot be considered to involve an inventive step when the document is taken alone
- *Y* document of particular relevance; the claimed invention cannot be considered to involve an inventive step when the document is combined with one or more other such documents, such combination being obvious to a person skilled in the art.
- *Z* document member of the same patent family

Date of the actual completion of the international search

28 September 2006

Date of mailing of the international search report

06/10/2006

Name and mailing address of the ISA/

European Patent Office, P.B. 5818 Patentlaan 2
NL - 2280 HV Rijswijk
Tel. (+31-70) 340-2040, Tx. 31 651 epo nl,
Fax: (+31-70) 340-3016

Authorized officer

Schölvinck, Thérèse

INTERNATIONAL SEARCH REPORT

Information on patent family members

International application No

PCT/GB2006/002691

Patent document cited in search report		Publication date		Patent family member(s)	Publication date
WO 03075698	A	18-09-2003	AU	2003225586 A1	22-09-2003
			US	6968637 B1	29-11-2005
			US	2005241187 A1	03-11-2005

DE 29712705	U1	06-11-1997	NONE		

US 2005268489	A1	08-12-2005	NONE		
