



(12) **EUROPEAN PATENT APPLICATION**

(43) Date of publication:
14.04.2004 Bulletin 2004/16

(51) Int Cl.7: **G01N 15/02**
// G01N21/21

(21) Application number: **03022585.8**

(22) Date of filing: **02.10.2003**

(84) Designated Contracting States:
AT BE BG CH CY CZ DE DK EE ES FI FR GB GR
HU IE IT LI LU MC NL PT RO SE SI SK TR
 Designated Extension States:
AL LT LV MK

- **Usui, Toyohiro, Kobe Res.&Devel.Ctr.**
Kobe-City Hyogo-ken (JP)
- **Iwai, Toshiaki, Kobe Res.&Devel.Ctr.**
Kobe-City Hyogo-ken (JP)

(30) Priority: **02.10.2002 JP 2002289881**

(71) Applicant: **Shinyei Corporation**
Kobe City, Hyogo-ken (JP)

(74) Representative: **Schweiger, Martin, Dipl.-Ing.**
Schweiger & Partner
Anwaltskanzlei
Karl-Theodor-Strasse 69
80803 München (DE)

(72) Inventors:
 • **Okumura, Satoshi, Kobe Res.&Devel.Ctr.**
Kobe-City Hyogo-ken (JP)

(54) **Pollen sensor and method**

(57) A pollen sensor and method for detecting pollen which discriminates pollen particles floating in air from other particles on a real time basis. The pollen sensor includes an illumination position for generating a light beam, a first receiver for measuring the intensity (I) or (Ip) of a light beam scattered by floating particles in a

detection zone, a second receiver for measuring the intensity (Is) of a polarized light beam in a direction perpendicular to light illuminated by the light beam and means for measuring the degree of polarization of the particles for distinguishing pollen particles from other particles.

Fig.3

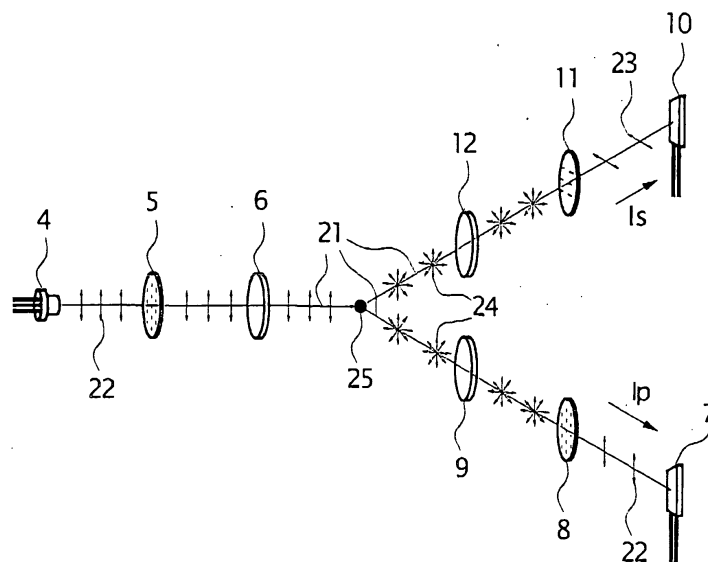

Description

TECHNICAL FIELD

[0001] The present invention relates to a pollen sensor and method for detecting pollen particles and discriminating pollen particles floating in air from other particles on a real time basis. More specifically, the pollen sensor and method detects pollen particles floating in air, which can be a cause for pollenosis.

BACKGROUND OF THE INVENTION

[0002] Conventionally, a microscope has been used to detect the number of pollen particles floating in air using a visual inspection process in which a glass plate is exposed to air for some time to collect pollen particles. The glass plate is stained, followed by a skilled technician's counting by visual inspection the stained particles through his or her microscope (hereinafter referred to as the "microscope method").

[0003] The above microscope method is a lengthy time consuming process requiring advanced skills to count the stained pollen particles by visual inspection. In addition, the microscope method does not permit pollen particles to be detected on a real time basis which is a significant drawback. The place for taking measurements using a microscope is also very limited, which is another drawback.

[0004] It is also known to detect pollen particles on a real time basis utilizing polarized light. This alternate method is disclosed in Japanese Patent No. 3113720 and in Japanese Patent Publication No. 2001-83079. The pollen detector described in Japanese Patent No. 3113720 does not require the expertise that the microscope method requires, and the measurement result can be obtained anywhere on a real time basis. Nevertheless, the quantity of pollen particles floating in air is so small that to increase the available number of pollen particles, a large volume of air should be blown into the detection zone. However, this also increases the probability of other floating particles being simultaneously passed into the detection zone. Since the pollen detector described in Japanese Patent No. 3113720 cannot discriminate pollen particles from other floating particles, the pollen detector is prone to error. Moreover, either a decrease in luminous energy emitted from the light source over time or lens contamination will reduce the intensity of the scattered light beams, making it even more difficult to discriminate pollen particles from other particles.

[0005] A similar detection device is described in Japanese Patent Publication No. 2001-83079 which is capable of measuring floating particles in real time. This device cannot discriminate pollen particles from other particles passed through the detection zone when the volume of air blown into the detection zone is increased. Accordingly, this device has the same deficiencies as

the pollen sensor described in Japanese Patent No. 3113720.

OBJECTS OF THE INVENTION

[0006] It is an object of the present invention to provide a pollen sensor and method of detection capable of accurately counting the number of pollen particles floating in the air in a detection zone on a real time basis. Another object of the present invention is to provide a pollen sensor and method for accurately discriminating pollen particles from other floating particles even if the luminous energy emitted by the illumination portion is weakened over time.

SUMMARY OF THE INVENTION

[0007] The present invention is based on the discovery that the degree of polarization of scattered light beams from pollen particles is smaller than the degree of polarization from other floating particles even of the same particle size as pollen particles. This principal is used in the pollen sensor of the present invention to discriminate pollen particles from other floating particles.

[0008] The pollen sensor of the present invention comprises: an illumination portion for illuminating particles floating in air using light beams polarized in a given direction; a first receiver for selectively measuring the intensity (I_p) of a light beam from a detection zone polarized parallel to the light beam polarized in a given direction from the illumination portion with the light beam selected from a group of light beams scattered by the floating particles; a second receiver for selectively measuring the intensity (I_s) of light beam from a detection zone polarized perpendicular to the light beam polarized in a given direction from the illumination portion with the light beam selected from a group of light beams scattered by the floating particles and means for discriminating pollen particles from other floating particles including means for computing the degree of polarization of such particles as an arithmetic value from the intensity (I_p) of the polarized light beam detected by the first receiver and the intensity (I_s) of the polarized light beam detected by the second receiver.

[0009] In accordance with another embodiment of the present invention, the pollen sensor comprises: an illumination portion for illuminating particles floating in air using a light beam polarized in a given direction; a first receiver for measuring the intensity (I) of a light beam corresponding to the dispersion of the light beam scattered by the floating particles; a second receiver for selectively measuring the intensity (I_s) of light beams polarized perpendicular to light illuminated by the illumination portion from a group of light beams scattered by the floating particles; means for discriminating pollen particles from other floating particles from the degree of polarization of such particles computed from the intensity (I) of the scattered light beam detected by the first re-

ceiver and the intensity (I_s) of the polarized light beam detected by the second receiver.

[0010] When the incident light is linearly polarized (hereinafter referred to as the "incident polarizing direction"), the degree of polarization can be computed either as an arithmetic value using (I_p), which is the intensity of light polarized parallel to the incident polarizing direction and (I_s) which is the intensity of light polarized in a direction perpendicular to the incident polarization direction or as an arithmetic value using (I), which is the intensity for all polarized scattered light, and (I_s) which is the intensity of light polarized in a direction perpendicular to the incident polarizing direction.

[0011] More specifically, for the first embodiment the degree of polarization may be expressed by the formula $(I_p - I_s)/(I_p + I_s)$ wherein (I_p) is the intensity of the light beam polarized in the incident polarizing direction and (I_s) is the intensity of the light beam polarized perpendicular to the incident polarizing direction. Alternatively, for the second embodiment the degree of polarization may be expressed by the formula $(I - I_s)/I$ wherein (I) is the intensity for all polarized scattered light and (I_s) is the intensity of a light beam polarized perpendicular to the incident polarizing direction. A comparison of the degree of polarization of the pollen particles to that of other floating particles shows that the degree of polarization for pollen particles is smaller than that of other floating particles. This characteristic permits the pollen sensor to discriminate pollen particles from other floating particles.

ADVANTAGEOUS EFFECTS OF THE INVENTION

[0012] Utilizing the pollen sensor and method of the present invention, any person can readily discriminate pollen particles from other floating particles on a real time basis and can perform a real time analysis of the pollen count. Furthermore, the present invention can discriminate pollen particles from other particles notwithstanding the amount of air blown into the detection zone or the number of floating particles passed through the detection zone.

[0013] In addition, the present invention can accurately discriminate pollen particles from other particles even though the luminous energy from a light source in the illumination portion weakens over time and / or lens contamination occurs reducing the luminous energy that reaches the detection zone. Thus, the pollen sensor and method of the present invention permits simultaneous passage of two or more floating particles with a reliable output even if there is a reduction of light volume from light source due to its life problem, or a reduction of dispersion light volume due to the dirt of a lens.

BRIEF DESCRIPTION OF THE DRAWINGS

[0014]

Figure 1 is a cross-sectional view of the pollen sensor of the present invention;

Figure 2 is a plan view of the pollen sensor of Figure 1, looking downwardly, part of the housing uncovered to show the arrangement of the first and second receiver to the illumination portion;

Figure 3 is a diagrammatic view of the method of detecting the light intensity (I_s) and light intensity (I_p) components of light scattered by the floating particles in accordance with the present invention;

Figure 4 is a circuit schematic block diagram of the preferred means for discriminating pollen particles from other particles in the pollen sensor of Figures 1 and 2 respectively;

Figure 5 is a histogram illustrating the degree of polarization of 20-micron polystyrene latex particles;

Figure 6 is a histogram illustrating the degree of polarization of 30-micron latex particles;

Figure 7 is a histogram illustrating the degree of polarization of 40-micron latex particles;

Figure 8 is a histogram illustrating the degree of polarization of Japanese cedar pollen particles; and

Figure 9 is a plan view of a pollen sensor similar to that of Figure 2, showing another embodiment of the present invention.

DETAILED DESCRIPTION OF THE PREFERRED EMBODIMENTS

[0015] The present invention is described hereinafter with reference to Figures 1-9 of the drawings. As shown in Figures 1 and 2, the pollen sensor of the present invention comprises a shielding housing 14 which forms a confined area for housing an illuminating portion 1 containing a light beam generating source 4, preferably a semiconductor laser diode. The light beam generating source generates a light beam 20 for illuminating one or more particles 25 (Figure 3) floating in air within the detection zone F. The light beam 20 has a direction of polarization 22 perpendicular to the plane of the page of Figure 2 as is diagrammatically illustrated in Figure 3. The pollen sensor further comprises a first receiver 2 having a photodiode 7 aligned in the scattering polarizing direction of the light beam 20, preferably at 60 degrees to the incident optical axis "OA" for measuring the intensity (I_p) of light beams polarized in a direction par-

allel to the incident polarizing direction of light selected from a group of light beams scattered by the floating particles; a second receiver 3 having a photodiode 10 provided in the scattering polarizing direction, preferably at 60 degrees to the incident optical axis "OA", for measuring the intensity (Is) of light beams in a direction 23 which is polarized perpendicular to the light beam illuminated by the illumination portion selected from a group of light beams scattered by the floating particles and an electronic circuit 32 for discriminating pollen particles from other floating particles.

[0016] The pollen sensor also comprises an air blow port 13 located at the bottom of the shielding housing 14 to direct sampling air drawn from the atmosphere by a fan 26 through the air blow port 13 into the shielding housing 14. The sampling air is introduced into the sensor in a direction from the bottom to the top of the plane containing Figure 2.

[0017] Any semiconductor laser diode 4 may be used such as, e.g., an RLD 65 MZT 1, manufactured by Rohm for generating the light beam 20. The laser diode 4 is contained in an illuminating portion 1 supported in the housing 14 which, as shown in Figures 1 and 2, also includes a polarizing filter 5 and a plastic lens 6. One example of a polarizing filter 5 is the HN 38, manufactured by Polaroid. The polarizing filter 5 has a polarizing axis in a direction perpendicular to the plane containing Figure 2 and is perpendicular to the plastic lens 6. The plastic lens 6 has a focal length "f" of preferably 10 mm, i.e. $f = 10$ mm. Lens 6 is arranged in the illuminating portion of the sensor in such a manner that the laser light transmitted through the polarizing filter 5 forms parallel beams of light energy upon reaching the detection zone (F). The detection zone F lies at the intersection of the light path through the filter 6 and the light path of the randomly polarized light 24 to the first and second receiver 2 and 3 respectively.

[0018] The first receiver 2 includes a polarizing filter 8 such as, e.g., HN 38, manufactured by Polaroid, a plastic lens 9 ($f=10$ mm) and a photodiode 7 such as, e.g., S 2506 - 02 manufactured by Hamamatsu Photonics for measuring light transmitted through the polarizing filter 8. The polarizing axis of the polarizing filter 8 is perpendicular to the plane containing Figure 2 in the same manner as that of the polarizing filter 5 in the illuminating portion 1 of the pollen sensor.

[0019] The second receiver 3 includes a polarizing filter 11 such as e.g., HN 38, manufactured by Polaroid, a plastic lens 12 ($f=10$ mm) and a photodiode 10 such as, e.g., S 2506-02 manufactured by Hamamatsu Photonics for measuring light transmitted through the polarizing filter 11. The polarizing axis of the polarizing filter 11 is set perpendicular to the polarizing axis of polarizing filter 5, which is in parallel to the plane containing Figure 2.

[0020] As shown in Figure 4, the photoelectric current conversion signal Ip and the photoelectric current conversion signal Is are fed to current voltage conversion

circuits 35 and 36 respectively, to form voltage signals Vp and Vs respectively. The voltage signals Vp and Vs are amplified by the respective amplifiers 37 and 38 and converted into digital signals through the analog to digital converters 40 and 41 and fed into a microprocessor 39 for computing the degree of polarization as an arithmetic value utilizing (Ip), the intensity of polarized light detected by the receiver [2] and (Is), the intensity of polarized light detected by the second receiver [3] in accordance with the following formula:

$$\text{degree of polarization} = (I_p - I_s) / (I_p + I_s).$$

[0021] The computation of the degree of polarization, as defined above, permits a determination to be readily made in accordance with the present invention as to whether the detected particles constitute pollen particles or other floating particles. It has been determined that when the computation of the degree of polarization $(I_p - I_s)/(I_p + I_s)$ is in the range of 0.35 - 0.75 the detected particles constitute pollen particles. This range of 0.35 - 0.75 may vary with changes in the angle of alignment between the photodiode of the first and second receivers and the axis of the illuminating light beam generating portion (optical axis) which, for the preferred embodiment of the present invention, has been set at 60°. Figures 5-8 are histograms illustrating the comparative measurement of the degree of polarization for 20 - micron polystyrene latex particles, 30 - micron polystyrene latex particles, 40 - micron polystyrene latex particles, and for Japanese cedar pollen particles respectively. The X-axis shows the degree of polarization $(I_p - I_s)/(I_p + I_s)$; and the Y-axis shows the frequency of particle detection. As is apparent from Figures 5-7 the range of measurement of the degree of polarization for the latex particles falls between 0.7-1.0 and for the Japanese cedar pollen particles as shown in Figure 8 is between 0.35 - 0.75 permitting a possible overlap in measurement in the range between 0.70 - 0.75. Although some overlap in the measurement of the degree of polarization may exist between pollen particles and other floating particles, the degree of overlap consists of only about 5% of the total particle count and is therefore minimal. Thus, pollen particles are readily distinguishable from other floating particles using the pollen sensor and method of the present invention.

[0022] Figure 9 is a plan view illustrating the configuration of another embodiment of the pollen sensor of the present invention. The pollen sensor in this embodiment excludes filter 8 from the first receiver 2 and is otherwise identical to the pollen sensor in Figure 2. In Figure 9, the components constituting the same elements as is shown in the sensor of Figure 2 have the same reference symbols. In this embodiment, light beams scattered from floating particles directly reach photodiode 7 without passing through a polarizing filter. As a result, an output photoelectric conversion signal I will corre-

spond to the intensity of the scattered light beams for all polarizing directions. Accordingly, the degree of polarization for this embodiment is computed in accordance with the formula: $(I - I_s)/I$. When the degree of polarization falls within the range of 0.35 - 0.75, the particles constitute pollen particles as in the first embodiment and for the same reasons.

[0023] It should be understood that although the photodiode 7 in the first receiver 2 and the photodiode 10 in the second receiver 3 were each aligned in the scattering polarization direction at an angle of 60° to the incident optical axis OA, it is not essential to this invention for the angle to be limited to a 60° and, in fact, any angle within a range of 0° - 90° may be used. Alternately, the scattered beams that enter a lens may be separated into a component that is in parallel to the plane containing Figure 2 and into another component that is perpendicular to the plane containing Figure 2, utilizing a polarized beam splitter, followed by analysis of each component using a photodiode. The degree of polarization can thus be obtained as well.

Claims

1. A pollen sensor comprising:

an illumination portion for generating a light beam for illuminating particles floating in air in a detection zone of the pollen sensor, with the light beam polarized in a given direction;

a first receiver for selectively measuring the intensity (I_p) of light beams from the detection zone polarized parallel to the light beam polarized in said given direction from said illumination portion with the light beam selected from a group of light beams scattered by said floating particles;

a second receiver for measuring the intensity (I_s) of light beams from the detection zone polarized perpendicular to the light beam polarized in said given direction from the illumination portion with the light beam selected from the group of light beams scattered by the floating particles; and

means for discriminating pollen particles from other floating particles including means for computing the degree of polarization of such particles as an arithmetic value from the intensity (I_p) of the polarized light beam detected by the first receiver and the intensity (I_s) of the polarized light beam detected by the second receiver.

2. The pollen sensor as set forth in Claim 1, wherein

said degree of polarization is computed in accordance with the following formula:

$$\text{degree of polarization} = (I_p - I_s)/(I_p + I_s)$$

wherein (I_p) is the intensity of the polarized light beam detected by the first receiver and (I_s) is the intensity of the polarized light beam detected by the second receiver.

3. A pollen sensor comprising:

an illumination portion for generating a light beam for illuminating particles floating in air in a detection zone of the pollen sensor with the light beam polarized in a given direction;

a first receiver for measuring the intensity (I) of a light beam scattered by said floating particles; and

a second receiver for selectively measuring the intensity (I_s) of a light beam polarized in a direction perpendicular to light illuminated by the illumination portion with the light beam selected from a group of light beams scattered by the floating particles; and

means for discriminating pollen particles from other floating particles in accordance with the degree of polarization of such particles based upon the intensity (I) of the scattered light beam detected by the first receiver and the intensity (I_s) of the polarized light beam detected by the second receiver.

4. The pollen sensor as set forth in Claim 3, wherein said degree of polarization is computed from the following formula:

$$\text{degree of polarization} = (I - I_s)/I$$

wherein (I) is the intensity of the scattered light beam detected by the first receiver and (I_s) is the intensity of the polarized light beam detected by the second receiver.

5. A method for detecting the presence of pollen particles floating in air in a detection zone and for discriminating between pollen particles and other particles on a real time basis comprising the steps of:

generating a light beam for illuminating particles floating in air in a detection zone with the light beam being polarized in a given direction;

selectively measuring the intensity (I) or (I_p) of a light beam from the detection zone polarized parallel to the light beam polarized in said given direction from said illumination portion with the light beam selected from a group of light beams scattered by said floating particles in said detection zone; 5

selectively measuring the intensity (I_s) of a light beam from the detection zone polarized perpendicular to the light beam polarized in said given direction from said illumination portion with the light beam selected from the group of light beams scattered by the floating particles in said detection zone; and 10 15

measuring the degree of polarization of such particles as an arithmetic value from the intensity (I_p) of the polarized light beam detected by the first receiver and the intensity (I_s) of the polarized light beam detected by the second receiver for distinguishing between pollen particles and other particles. 20

25

30

35

40

45

50

55

Fig 1.

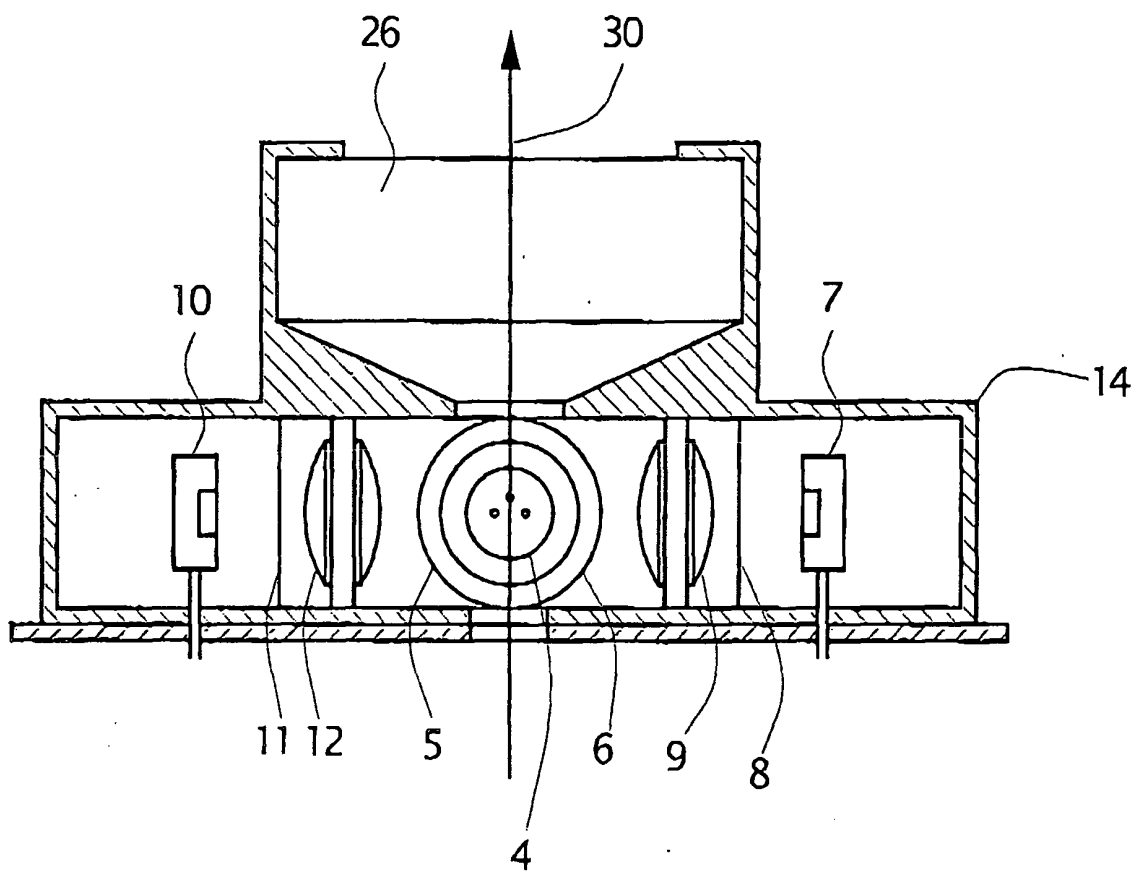

Fig. 2

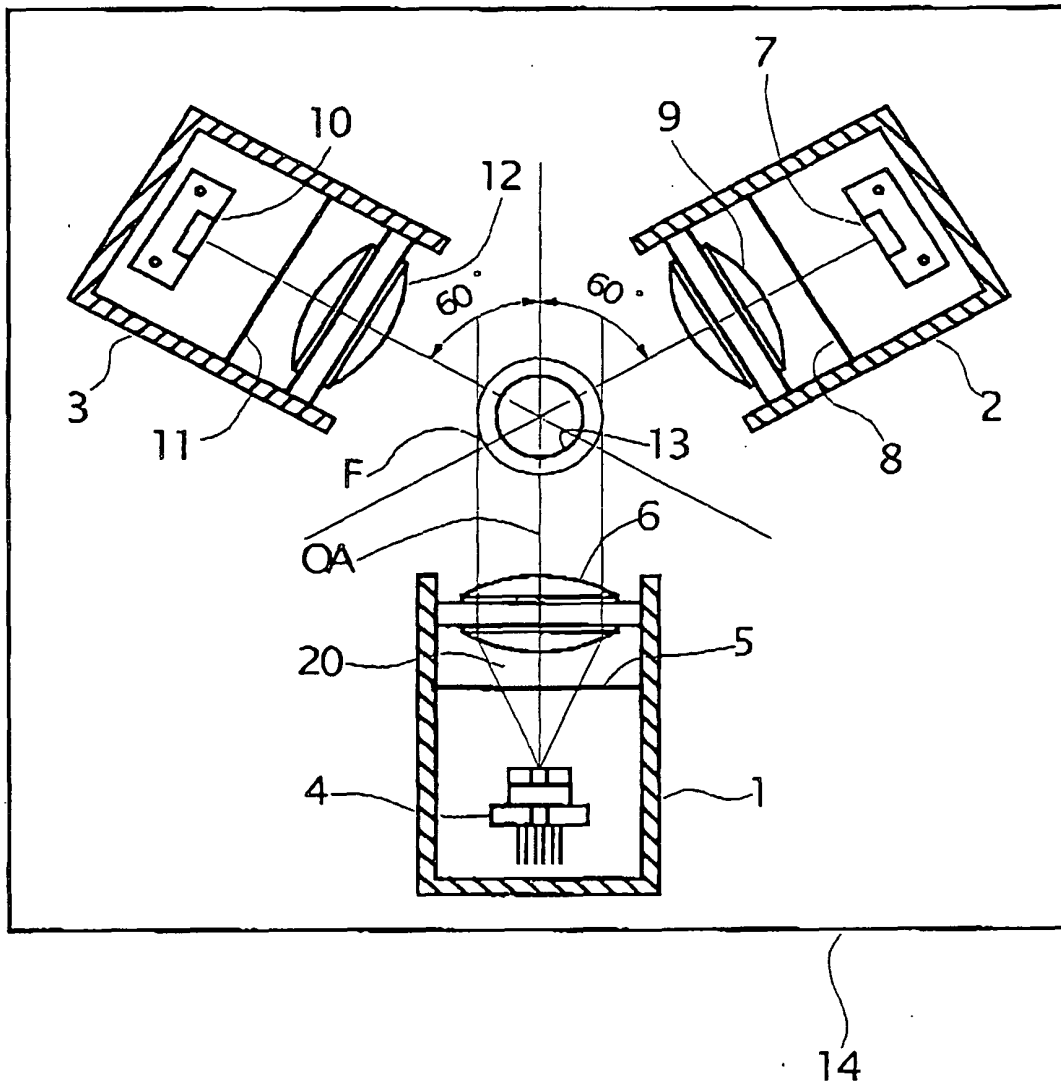

Fig.3

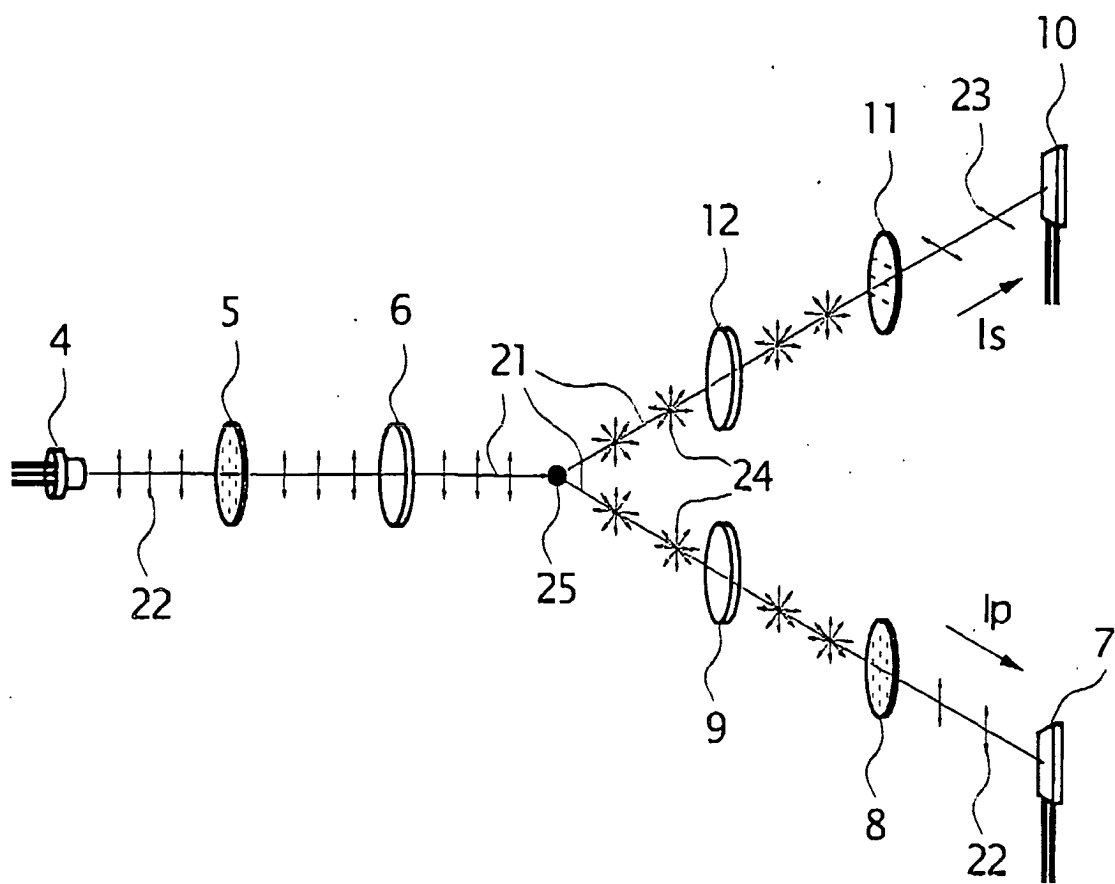

Fig.4

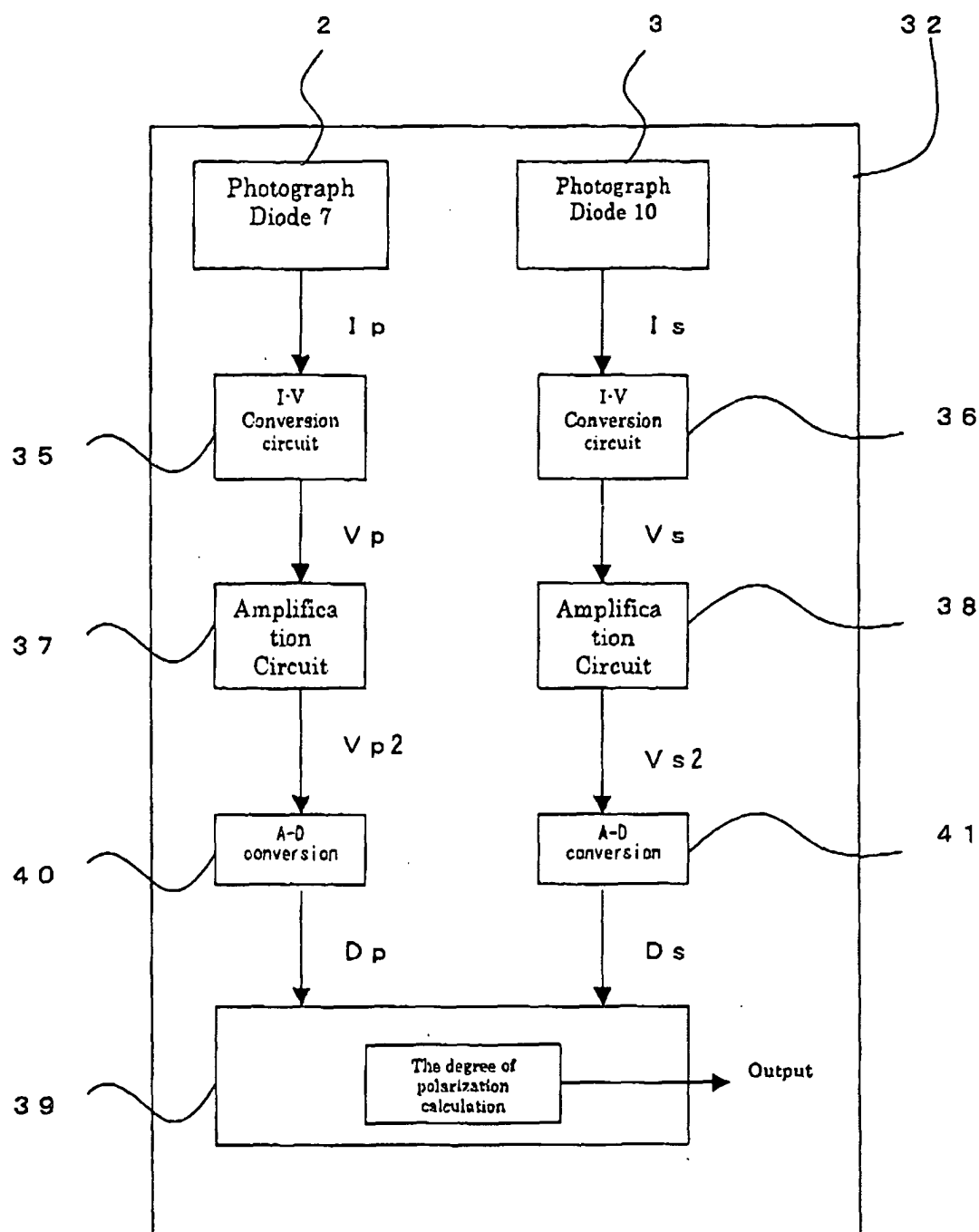

FIGURE 5

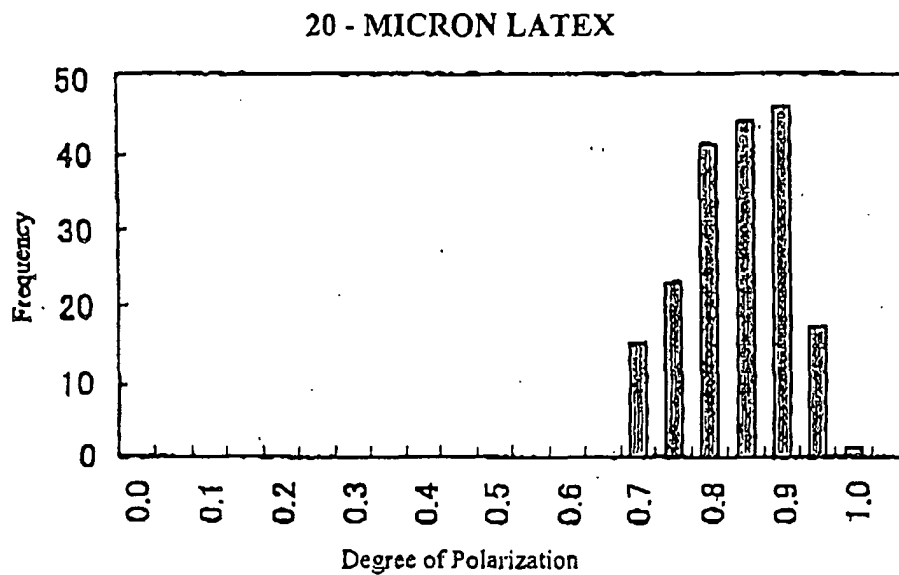

FIGURE 6

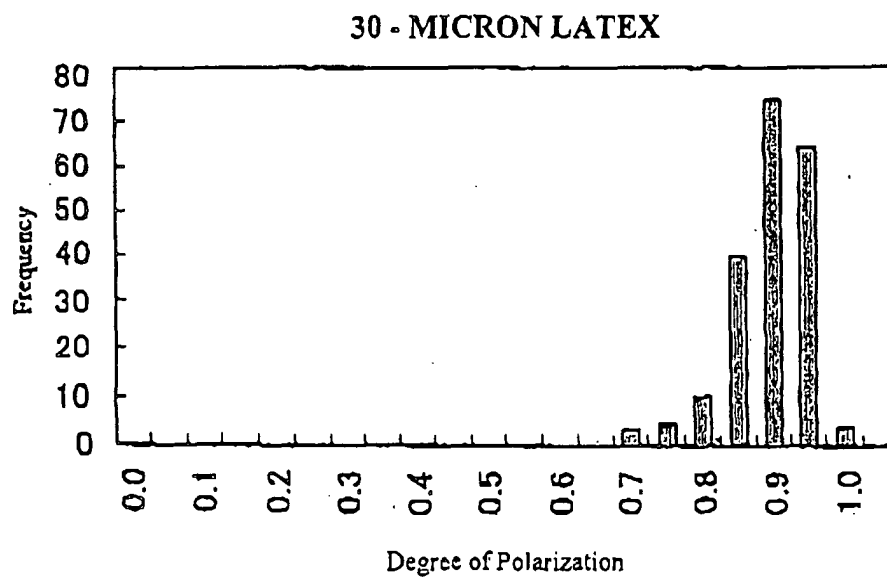

FIGURE 7

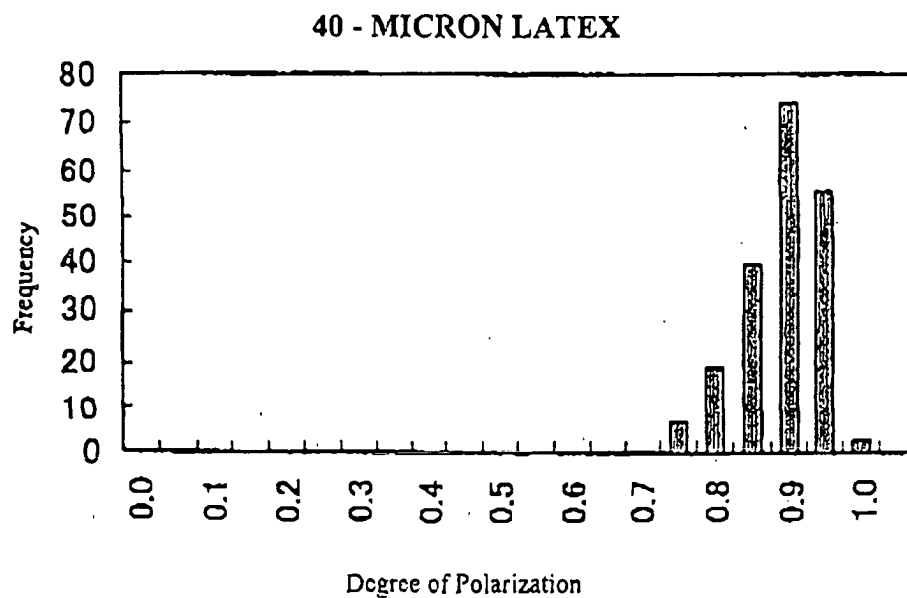

FIGURE 8

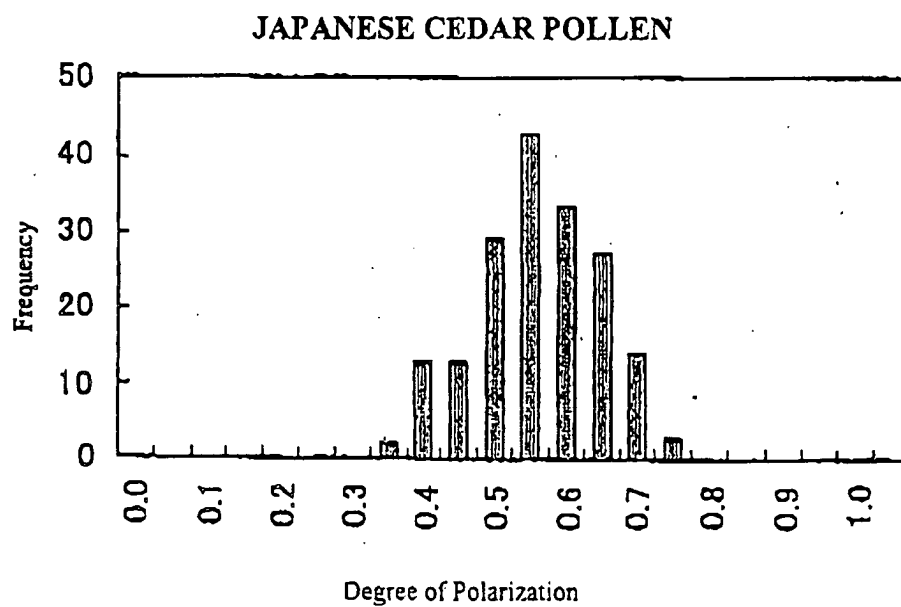
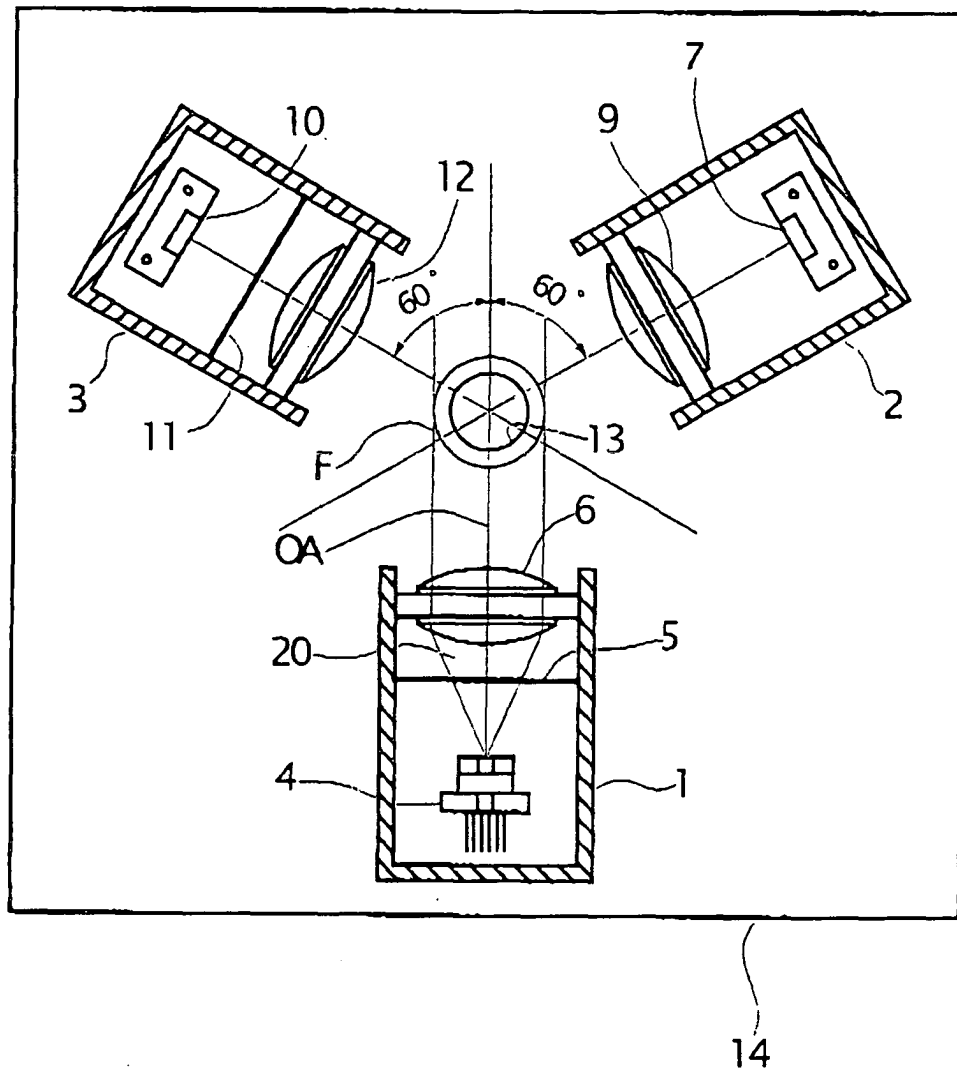

Fig.9





European Patent
Office

EUROPEAN SEARCH REPORT

Application Number
EP 03 02 2585

DOCUMENTS CONSIDERED TO BE RELEVANT			
Category	Citation of document with indication, where appropriate, of relevant passages	Relevant to claim	CLASSIFICATION OF THE APPLICATION (Int.Cl.7)
X	PATENT ABSTRACTS OF JAPAN vol. 017, no. 699 (P-1665), 21 December 1993 (1993-12-21) & JP 05 240768 A (SHINEI KK), 17 September 1993 (1993-09-17)	1, 5	G01N15/02 //G01N21/21
Y	* abstract *	2-4	
D, X	PATENT ABSTRACTS OF JAPAN vol. 2000, no. 20, 10 July 2001 (2001-07-10) & JP 2001 083079 A (STANLEY ELECTRIC CO LTD), 30 March 2001 (2001-03-30) * abstract *	1	
Y	US 4 362 387 A (CLARK ROY) 7 December 1982 (1982-12-07) * column 1, line 6 - column 1, line 15 * * column 7, line 6 - column 8, line 7 *	2-4	
A	US 4 134 679 A (WERTHEIMER ALAN L) 16 January 1979 (1979-01-16) * column 3, line 62 - column 6, line 12 * * figures 4, 5 *	1, 2, 5	TECHNICAL FIELDS SEARCHED (Int.Cl.7) G01N
A	US 3 612 689 A (LISKOWITZ JOHN W) 12 October 1971 (1971-10-12) * figure 1 * * column 1, line 12 - column 1, line 16 * * column 2, line 3 - column 3, line 54 *	1, 2, 5	
A	GB 2 368 390 A (UNIV LOUGHBOROUGH) 1 May 2002 (2002-05-01) * page 3, line 26 - page 4, line 7 * * page 4, line 19 - page 4, line 29 * * figure 1 *	1, 5	
The present search report has been drawn up for all claims			
Place of search THE HAGUE		Date of completion of the search 20 February 2004	Examiner Koch, A
<p>CATEGORY OF CITED DOCUMENTS</p> <p>X : particularly relevant if taken alone Y : particularly relevant if combined with another document of the same category A : technological background O : non-written disclosure P : intermediate document</p> <p>T : theory or principle underlying the invention E : earlier patent document, but published on, or after the filing date D : document cited in the application L : document cited for other reasons & : member of the same patent family, corresponding document</p>			

EPO FORM 1503 03/02 (P4/C01)



European Patent
Office

EUROPEAN SEARCH REPORT

Application Number
EP 03 02 2585

DOCUMENTS CONSIDERED TO BE RELEVANT			
Category	Citation of document with indication, where appropriate, of relevant passages	Relevant to claim	CLASSIFICATION OF THE APPLICATION (Int.Cl.7)
P, A	US 2002/186375 A1 (VAN DEN ENGH GERRIT ET AL) 12 December 2002 (2002-12-12) * page 2, paragraph 25 * * page 3, paragraph 32 * -----	2	
			TECHNICAL FIELDS SEARCHED (Int.Cl.7)
The present search report has been drawn up for all claims			
Place of search THE HAGUE		Date of completion of the search 20 February 2004	Examiner Koch, A
CATEGORY OF CITED DOCUMENTS X : particularly relevant if taken alone Y : particularly relevant if combined with another document of the same category A : technological background O : non-written disclosure P : intermediate document T : theory or principle underlying the invention E : earlier patent document, but published on, or after the filing date D : document cited in the application L : document cited for other reasons & : member of the same patent family, corresponding document			

EPO FORM 1503 03/02 (P04C01)

**ANNEX TO THE EUROPEAN SEARCH REPORT
ON EUROPEAN PATENT APPLICATION NO.**

EP 03 02 2585

This annex lists the patent family members relating to the patent documents cited in the above-mentioned European search report. The members are as contained in the European Patent Office EDP file on
The European Patent Office is in no way liable for these particulars which are merely given for the purpose of information.

20-02-2004

Patent document cited in search report		Publication date	Patent family member(s)	Publication date
JP 05240768	A	17-09-1993	JP 3113720 B2	04-12-2000
JP 2001083079	A	30-03-2001	NONE	
US 4362387	A	07-12-1982	NONE	
US 4134679	A	16-01-1979	CA 1072362 A1	26-02-1980
			DE 2747181 A1	11-05-1978
			GB 1540687 A	14-02-1979
			IT 1087094 B	31-05-1985
			JP 1132371 C	27-01-1983
			JP 53086298 A	29-07-1978
			JP 57021042 B	04-05-1982
US 3612689	A	12-10-1971	AU 460965 B2	24-04-1975
			DE 2014530 A1	21-10-1971
			FR 2042113 A5	05-02-1971
			NL 7005055 A	12-10-1971
			AU 1183970 A	26-08-1971
			BE 747518 A1	31-08-1970
			GB 1305082 A	31-01-1973
			US 3653767 A	04-04-1972
GB 2368390	A	01-05-2002	NONE	
US 2002186375	A1	12-12-2002	NONE	