

(19) World Intellectual Property Organization
International Bureau



(43) International Publication Date
19 December 2002 (19.12.2002)

PCT

(10) International Publication Number
WO 02/100463 A1

- (51) International Patent Classification⁷: A61M 5/20 (81) Designated States (national): AM, AU, BB, BG, BR, BY, CA, CN, CO, CZ, FI, HU, JP, KR, MD, MG, NO, NZ, PL, RO, RU, SG, TR, TT, ZA.
- (21) International Application Number: PCT/US01/16562
- (22) International Filing Date: 16 May 2001 (16.05.2001) (84) Designated States (regional): ARIPO patent (GH, GM, KE, LS, MW, MZ, SD, SL, SZ, TZ, UG, ZW), European patent (AT, BE, CH, CY, DE, DK, ES, FI, FR, GB, GR, IE, IT, LU, MC, NL, PT, SE, TR), OAPI patent (BF, BJ, CF, CG, CI, CM, GA, GN, GW, ML, MR, NE, SN, TD, TG).
- (25) Filing Language: English
- (26) Publication Language: English
- (71) Applicant and
(72) Inventor: HARROLD, John, E. [US/US]; 27 Milford Rd., Bloomsbury, NJ 08804 (US). Published:
— with international search report
- (74) Agents: GLYNN, Kenneth, P. et al.; Glynn and Associates, P.C., 24 Mine Street, Flemington, NJ 08822 (US). For two-letter codes and other abbreviations, refer to the "Guidance Notes on Codes and Abbreviations" appearing at the beginning of each regular issue of the PCT Gazette.

(54) Title: METERED, MECHANICALLY PROPELLED, LIQUID DISPENSER

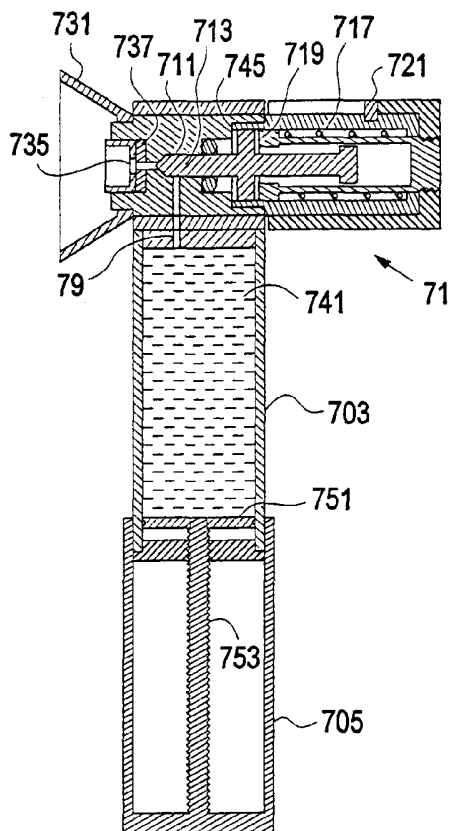

(57) Abstract: The present invention relates to a metered, mechanically propelled, liquid dispenser (1). It has a main body cylinder (3) having liquid (41) and liquid advancing mechanism (43 and 47) for advancing the liquid (41) into a metered dosage dispensing chamber (11). There is a cocking mechanism (23) which includes a lock pin (21), a stressed slot (25) and a rest slot (33). When the cocking mechanism (23) is locked, the advancing means (43 and 47) is moved and liquid (41) is ready for firing from the metered dosage dispensing chamber (41) through a dispensing orifice. The cocking mechanism (23) is slowly rotated while holding the main body cylinder (3) vertically and the pin (21) is manually moved into the rest slot (33) thereby causing a plunger (19) to be forced by a spring (17) to push against a stop (15) on a trigger (13) which advances the trigger (13) to rapidly force the liquid (41) out of the metered dosage dispensing chamber (11) through the dispensing orifice. The dispensing orifice includes a one-way valve (37).



WO 02/100463 A1

METERED, MECHANICALLY PROPELLED, LIQUID DISPENSERBACKGROUND OF THE INVENTION1. Field of the Invention

5 The present invention relates to metered,
mechanically propelled, liquid dispensers, and,
more particularly, to those dispensers which have
a plunger activated by a cocking mechanism and
having a trigger mechanism for dispensing a
10 liquid stream or fine mist activated by the
plunger. In particular, the present invention
includes a metered amount of the liquid to be
dispensed.

2. Information Disclosure Statement

15 The following patents are representative of
metered, mechanically propelled, liquid
dispensers:

20 U.S. Patent No. 3,934,585 to David M.
Maurice discloses a method and apparatus for
applying therapeutic eye drops to the eye by
metering a predetermined volume of fluid and
rapidly applying a pressure to one end of the
metered fluid for forcing the fluid from a nozzle

of means defining a small passageway such as and
open-ended tube as a droplet having sufficient
velocity to travel a generally horizontal
distance in space to the eye. Unit dose
5 application and multiple dose applications are
included and provision is made for preventing
anticipatory blinking of the eye during self-
administration.

U.S. Patent No. 5,267,986 describes and
10 illustrates a cartridge for actuating a piston-
like or accordion-like dispenser-vial for
applying medication to any eye. The cartridge
includes a housing for holding the dispenser-vial
and a telescoping cylinder for compressing the
15 dispenser-vial in the longitudinal direction to
actuate the vial. The cartridge includes a
locking mechanism for locking the telescoping
cylinder to restrict its movement and a trigger
mechanism for releasing the cylinder from the
20 locked position so that a drop is released from
the dispenser. The housing includes a finger for
engaging the lower eyelid and exposing the
conjunctival cul de sac.

U.S. Patent No. 5,401,259 discloses a cartridge for actuating a piston-like or accordion-like dispenser-vial for applying medicament to an eye. The cartridge includes a housing for holding the dispenser-vial and a telescoping cylinder for compressing the dispenser-vial in the longitudinal direction to activate the vial. The cartridge includes a locking mechanism for locking the telescoping cylinder to restrict its movement and a lever mechanism for releasing the cylinder from the locked position so that a drop is released from the dispenser. The housing includes a finger for engaging the lower eyelid and exposing the conjunctival cul-de-sac.

U.S. Patent No. 5,613,957 to Daniel Py discloses an apparatus used for applying medicament to an eye and to store the medicament in a medicament chamber. A nozzle is coupled in fluid communication with the medicament chamber and is formed by an outer nozzle portion and an inner nozzle portion received within the outer nozzle portion. A tight interface is defined

between the inner nozzle portion and the outer
nozzle portion and is normally in a closed
position to prevent the passage of medicament
through the nozzle. The interface opens in
5 response to the flow of medicament of sufficient
pressure into it to permit the passage of
medicament through the nozzle for release into
the eye.

U.S. Patent No. 5,685,869 to Daniel Py
10 describes and illustrates an apparatus used to
apply medicament to an eye and to store the
medicament in a medicament chamber. A nozzle is
couples in fluid communication with the
medicament chamber and is formed by an outer
15 nozzle portion and an inner nozzle portion
received within the outer nozzle portion. A seam
is formed by the interface of the inner nozzle
portion and the outer nozzle portion and is
normally in a closed position to prevent the
20 passage of medicament through the nozzle. The
seam opens in response to the flow of medicament
or sufficient pressure into the seam to permit
the passage of medicament through the nozzle for

release into the eye.

Notwithstanding the prior art, the present invention is neither taught nor rendered obvious thereby.

5

SUMMARY OF THE INVENTION

10

The present invention relates to a metered, mechanically propelled, liquid dispenser. It has a main body cylinder having liquid and liquid advancing means for advancing the liquid into a metered dosage dispensing chamber. The metered dosage dispensing chamber receives a metered amount of the liquid. It includes a metered dosage dispensing chamber stop and is connected to the main body cylinder and a dispensing orifice on a forward top end of the liquid dispenser. An amount of the liquid is received from the main body cylinder and is advanced into the metered dosage dispensing chamber by advancing the advancing means.

15

20

There is a cocking mechanism located in a top rear end of the liquid dispenser and includes a lock means, a stressed position means and a resting position means such that the cocking

mechanism is in a locked position when the lock means is located within the stressed position means, and a spring located between a plunger means and the cocking mechanism is kept in a stressed position.

In addition, there is a dispensing means located between the metered dosage dispensing chamber and the cocking mechanism. It includes the plunger means which is attached to the cocking mechanism, the spring means, and a trigger means located partially within the metered dosage dispensing chamber. There is also a stop means located on the trigger means. The dispensing means allows the liquid to be forced out of the metered dosage dispensing chamber through the dispensing orifice. The dispensed liquid may be in the form of a fine spray or a liquid stream.

When the cocking mechanism is locked, in order to fill the metered dosage dispensing chamber and to trigger the trigger means, the liquid advancing means is advanced to advance the liquid into the metered dosage dispensing

chamber. Next, the cocking mechanism is slowly
rotated while holding the main body cylinder
vertically and the lock means is manually moved
away from the stressed position means and into
5 the rest position means thereby causing the
plunger means to be forced by the spring means
and to push the stop means and to advance the
trigger means to a metered dosage dispensing
chamber stop and to rapidly force the liquid out
10 of the metered dosage dispensing chamber through
said dispensing orifice.

The liquid advancing means may be a
rotatable means, push-up means, gravity-feed
means, or ratchet means. In some preferred
15 embodiments, there are indications for advancing
a metered amount of the liquid into the metered
dosage dispensing chamber. One embodiment
includes indica on a base rotatable handle while
another includes one ratchet length movement as
20 the metered dosage.

BRIEF DESCRIPTION OF THE DRAWINGS

The present invention should be more fully
understood when the specification herein is taken

in conjunction with the drawings appended hereto
wherein:

Figure 1 shows a side cut view of a top
portion of a preferred embodiment of a present
invention metered, mechanically propelled, liquid
dispenser blown apart and Figure 2 shows a front
view thereof;

Figure 3 shows a side partially cut view of
the present invention metered, mechanically
propelled, liquid dispenser shown in Figure 1
with a trigger means being triggered and a liquid
being released;

Figure 4 shows a side partially cut view of
a top portion of the present invention metered,
mechanically propelled, liquid dispenser shown in
Figure 1 with a metered dosage dispensing chamber
open and a cocking mechanism locked; and

Figure 5 shows a partial view of the cocking
mechanism shown in Figures 1-4.

Figure 6 shows a front view of another
embodiment of a present invention metered,
mechanically propelled, liquid dispenser having
another rotatable liquid advancing means;

Figure 7 shows a side partially cut view of another embodiment of a present invention metered, mechanically propelled, liquid dispenser having a ratchet liquid advancing means;

5 Figure 8 shows a side partially cut view of still yet another embodiment of a present invention metered, mechanically propelled, liquid dispenser having a gravity-feed liquid advancing means; and

10 Figure 9 shows a front view of still yet another embodiment of a present invention metered, mechanically propelled, liquid dispenser having a push up advancing means.

DETAILED DESCRIPTION OF THE PRESENT INVENTION

15 The present invention relates to metered, mechanically propelled, liquid dispensers. It has a plunger activated by a cocking mechanism, which triggers a trigger for firing liquid through a dispensing orifice. The liquid may be
20 dispensed in the form of a liquid stream or a fine mist.

 There is a liquid advancing means which advances the liquid in a main body cylinder into

a metered dosage dispensing chamber. the liquid
from the metered dosage dispensing chamber is
dispensed through the dispensing orifice, once
the cocking mechanism is unlocked and the trigger
is fired.

5

The dispensing orifice includes a one-way
valve which allows the liquid in the form of a
stream or fine mist to flow out of the dispensing
orifice but prevent air from returning to the
chamber. In this way, preservative-free liquids
may be used.

10

The present invention is intended primarily
for the dispensing of liquid streams and fine
mists to the eye. However, it could also be used
for the dispensing of liquids and fine sprays to
other body parts, as well as for the dispensing
of antiseptics and the like to open wounds.

15

Referring now to Figures 1, 2, 3, and 4,
there is shown a side cut view of a top portion
blown apart, a front view, a side partially cut
view in a release and dispense form, and a side
partially cut view of a top portion in an open
and lock form, respectively, of a preferred

20

embodiment of a present invention metered.
mechanically propelled, liquid dispenser 1. The
device 1 includes a main body cylinder 3 having
liquid 41 to be dispensed, a metered dosage
dispensing chamber 11 for receiving a metered
5 amount of the liquid 41, a cocking mechanism 23
located in a top rear end of the liquid dispenser
1 and a dispensing means for dispensing the
liquid 41 in the metered dosage dispensing
chamber 11 through a dispensing orifice. The
10 dispensing orifice includes a nozzle 35, a
projection member 31 surrounding the nozzle 35
and a one-way valve 37. The one-way valve 37
allows the liquid 41 to dispense through the
nozzle 35 but prevents air from returning into
15 the device 1. The liquid 41 may be preservative-
free.

The main body cylinder 3 also includes a
liquid advancing means. In this case, the liquid
20 advancing means is a rotation means having a
bottom rotatable base 43 which includes a screw
rod 47 extending upwardly within the main body
cylinder 3 and being attached to an elevator cup

7 for rotation to advance the liquid 41 into the
metered dosage dispensing chamber. Bottom
rotatable base 43 has a plurality of indicia
lines 49 for measuring the rotation for a metered
5 amount of the liquid 41. The distance between
two indicia lines 49 marks a metered amount of
liquid which moves into the metered dispensing
chamber when the bottom rotatable base 43 is
rotated one indicia line distance. Triangular
10 indicator 51 shows a metered rotation by
indicating when the next indicia has been
reached.

Other liquid advancing means include a push
up liquid advancing means, ratchet liquid
15 advancing means, gravity-feed liquid advancing
means and the like, which will be described
hereinafter. The metered dosage dispensing
chamber 11 includes a stop 45 for stopping a
trigger means.

20 A connecting means 9, in this case a tube,
connects the main body cylinder 3 with the
metered dosage dispensing chamber 11. The
connecting means 9 allows the liquid 41 to flow

from the main body cylinder 3 and flow into the metered dosage dispensing chamber 11 when the metered dosage dispensing chamber 11 is open and a cocking mechanism is in a locked position, which is further defined hereinafter.

The cocking mechanism 23 includes a lock means, a stressed position means and a resting position means. In this case, the lock means is a pin 21, the stressed position means is a slot with one side open 25 and the resting position means is U-shaped slot 33. Other lock means and stressed and resting position means include hook and loops, sliders with interlocking pieces, and the like.

The dispensing means includes a plunger 19, a spring means 17, a trigger 13 and a stop 15 which is located on the trigger 13. The plunger 19 is attached to the cocking mechanism 23. The spring means 17 is located between the plunger 19 and the cocking mechanism 23. The trigger 13 is adapted to partially fit into the metered dosage dispensing chamber 11.

Referring now to Figures 3 and 4, there is

shown the operation of the device 1. Figure 3,
shows the device 1 with the liquid 41 being
dispensed through the dispensing orifice 35 while
Figure 4 shows a top portion of the device 1 with
5 the metered dosage dispensing chamber 11 filled
and ready for firing.

In operation, when liquid 41 is advanced by
rotating liquid advancing means 43 by one
indicia, metered dosage dispensing chamber 11 is
10 filled with a small amount of metered liquid 41.
In order to dispense the liquid 41, trigger 13 is
fired by slowly rotating the cocking mechanism 23
so that the lock means 21 is moved from the
stressed position means 25 to the rest position
15 means 33, thereby firing the trigger 13. Figure
5 shows the operation of the cocking mechanism
23. In rotating the lock means 21 to the rest
position means 33, the plunger 19 is forced by
the spring means 17 to push against the stop
20 means 15 on the trigger 13 so that the trigger 13
advances into the metered dosage dispensing
chamber 11 and is stopped by metered dosage
dispensing chamber stop 45, as shown in Figure 3.

Because the firing distance from the plunger 19 to the stop 15 is relatively large in comparison to the firing distance from the trigger 13 to the metered dosage dispensing chamber stop 45, the liquid 41 moves rapidly from the dispensing dosage dispensing chamber 11 through the dispensing nozzle. The dispensed liquid may be in the form of a fine mist or a liquid stream. Once the liquid 41 is dispensed, the cocking mechanism 23 is locked by rotating lock pin 21 to stressed position means 25 so that the metered dosage dispensing chamber 11 can be filled, as shown in Figure 4.

Referring now to Figure 6, there is shown a side partially cut view of another embodiment of a present invention metered, mechanically propelled, liquid dispenser 71 having another rotatable liquid advancing means 705. In this embodiment, similar parts to the embodiment shown in Figure 1 are identically numbered, but beginning with "7".

Rotatable liquid advancing means, in this case, rotatable cylinder 705 is rotated to

advance a screw rod 753 upward through main body cylinder 703 and therefore, advance elevator cup 751 and advance liquid 741 into the metered dosage dispensing chamber 711. The dispensing of liquid 741 through the dispensing orifice is the same as that described in Figures 1-5.

In Figure 7, there is shown a side partially cut view of another embodiment of a present invention metered, mechanically propelled, liquid dispenser 81 having a ratchet liquid advancing means. In this embodiment, similar parts to the embodiment shown in Figure 3 are identically numbered, but beginning with "8".

The ratchet liquid advancing means includes a vertical support column 807 having a vertical ratchet track 809 with ratchets such as ratchet 215 and is connected to push plate 827. There are guide columns 821 and 823 inside housing 843 in which the vertical support column 807 may move upwardly and downwardly, except for its restraint and advance by ratchet trigger component 820, discussed below.

The ratchet trigger component 820 acts as a

trigger, as a ratchet member and as a spring. It includes a trigger lever 887 which is movably connected to housing 843, i.e. cut out 829 of lever 887 is snapped on or otherwise connected to housing 843 at peg 825 so as to be rotatable or swingable into housing 843. Ratchet advancer fin 845 interacts with ratchet track 809 such that when lever 887 is pushed in, advancer fin 846 swings up and advances and holds track 809 up one ratchet length, thereby advancing push plate 827 and the liquid 841.

Not only is the trigger component 820 functioning as a trigger and a ratcheting advancer, but it also includes a spring plate 851 with a springy, flexible portion 839. This automatically pushes lever 887 back to its first position by springing back from wall 843 so that it and the ratchet advancer fin 846 are reset for the next advance.

Once the liquid advancing means is advanced, or, in this case, the ratchet is advanced, the operation of the dispensing means is the same as that described by Figures 1-5. In a preferred

embodiment, advancing the ratchet means by one ratchet length will cause a metered amount of the liquid 841 to enter the metered dosage dispensing chamber 811.

5 In Figure 8, there is shown a side partially cut view of still yet another embodiment of a present invention metered, mechanically propelled, liquid dispenser 91 having a gravity-feed liquid advancing means. In this embodiment, similar parts to the embodiment shown in Figure 3 are identically numbered, but beginning with "9".

10 The gravity-feed liquid advancing means includes a slider 955, an L-shaped bar 957 attached to the slider 955 and a liquid-tight plug 953 attached to one end of the L-shaped bar 957. The liquid-tight plug 953 is sized and shaped to fit within a funnel 953, which is attached to a connecting tube 959. The connecting tube 959 connects a main body cylinder chamber 903 with a metered dosage dispensing chamber 911. To allow the liquid 941 into the metered dosage dispensing chamber 911, the slider 955 is moved upward within the sliding cut-out

15

20

961, which causes the liquid-tight plug 953 to be removed from the funnel 959 and to allow liquid 941 to flow into the metered dosage dispensing chamber 911. To prevent the liquid 941 from
5 flowing into the metered dosage dispensing chamber 903, the slider 955 is moved downward causing the liquid-tight plug 953 to be placed within the funnel 959. Once the liquid advancing means is advanced, or, in this case, the gravity-feed is opened, the operation of the dispensing
10 means is the same as that described by Figures 1-6.

Figure 9 shows a front, partially cut view of still yet another embodiment of a present
15 invention metered. mechanically propelled, liquid dispenser 501 having a push-up liquid advancing means. In this embodiment, similar parts to the embodiment shown in Figure 1 are identically numbered, but beginning with "5".

20 The push-up liquid advancing means includes a pusher 561 which fits within a main body cylinder 53 and is sized and shaped to push the bottom 563 of the main body cylinder 53 upward

and advance liquid 541 in the main body cylinder 53 into the metered dosage dispensing chamber.

In a preferred embodiment, indicia lines on the pusher 561 indicate a metered amount of the liquid being advanced into the metered dosage dispensing chamber. Once the liquid advancing means is advanced, or, in this case, the push-up feed is pushed, the operation of the dispensing means is the same as that described by Figures 1-6.

Obviously numerous possibilities and variations of the above invention are possible in light of the above teachings. For example, different ratchet mechanisms may be used other than the one described herein. It is therefore understood that within the scope of the appended claims, the invention may be practiced otherwise than as specifically practiced herein.

WHAT IS CLAIMED IS:

1. A metered, mechanically propelled, liquid dispenser which comprises:

(a) a main body cylinder having liquid and liquid advancing means for advancing the liquid into a metered dosage dispensing chamber;

(b) a metered dosage dispensing chamber for receiving a metered amount of the liquid and including a dispensing chamber stop wherein said metered dosage dispensing chamber is connected to said main body cylinder and a dispensing orifice on a forward top end of said liquid dispenser and wherein an amount of the liquid is received from said main body cylinder and is advanced into said metered dosage dispensing chamber by advancing said advancing means;

(c) a cocking mechanism located in a top rear end of said liquid dispenser and having a lock means, a stressed position means and a resting position means wherein said cocking mechanism may cock said cocking mechanism in a locked position wherein said lock means is located within said stressed position means, and a spring means located between a plunger means and said cocking mechanism is kept in a stressed position; and

(d) a dispensing means located between said metered dosage dispensing chamber and said cocking mechanism and including said plunger means attached to said cocking mechanism, said spring means, a trigger means located partially within said metered dosage dispensing chamber and

having a stop means located on said trigger means wherein said dispensing means causes the liquid to be forced out of said metered dosage dispensing chamber through said dispensing orifice;

wherein when said cocking mechanism is locked, in order to fill said metered dosage dispensing chamber and to trigger said trigger means, said liquid advancing means is advanced to advance the liquid into said metered dosage dispensing chamber and then said cocking mechanism is slowly rotated while holding said main body cylinder vertically and said lock means is moved away from said stressed position means and into said rest position means thereby causing said plunger means to be forced by said spring

means and to push said stop means and to advance said trigger means to force the liquid out of said metered dosage dispensing chamber through said dispensing orifice.

2. The metered, mechanically propelled, liquid dispenser of claim 1 wherein said liquid advancing means is selected from the group consisting of rotatable means, push-up means, gravity-feed means, and ratchet means.

3. The metered, mechanically propelled, liquid dispenser of claim 1 wherein said liquid advancing means includes a bottom rotatable base and a screw rod and an elevator cup for rotation to advance the liquid into said metered dosage

dispensing chamber.

4. The metered, mechanically propelled, liquid dispenser of claim 2 wherein a firing distance of said plunger means to said stop means is relatively large in comparison to a firing distance of said trigger means to said dispensing chamber stop causing the liquid to move rapidly from said metered dosage dispensing chamber and to move out of said dispensing orifice.

5. The metered, mechanically propelled, liquid dispenser of claim 4 wherein said cocking mechanism is selected from the group consisting of pins and slots, hooks and loops, and sliders.

6. The metered, mechanically propelled, liquid

dispenser of claim 5 wherein said stop means includes at least two protrusions extending beyond said trigger means.

7. The metered, mechanically propelled, liquid dispenser of claim 6 wherein said dispensing orifice includes a one-way valve and a nozzle wherein said one-way valve allows the liquid to dispense through said nozzle and prevents air from returning into the device.

8. The metered, mechanically propelled, liquid dispenser of claim 2 wherein the rotatable means includes a rotatable base wherein said rotatable base includes indicia for marking a metered amount of the liquid entering said metered dosage

dispensing chamber.

9. The metered, mechanically propelled, liquid dispenser of claim 7 wherein said resting position means is a U-shaped slot.

10. The metered, mechanically propelled, liquid dispenser of claim 9 wherein said stressed position means is a slot with one side open.

11. A metered, mechanically propelled, liquid dispenser which comprises:

(a) a main body cylinder having liquid and liquid advancing means for advancing the liquid into a metered dosage dispensing chamber;

(b) a connecting means connecting said main body cylinder to a metered dosage dispensing

chamber and being sized and shaped to allow a flow of the liquid from said connecting means to a metered dosage dispensing chamber;

(c) a metered dosage dispensing chamber for receiving a metered amount of the liquid and including a dispensing chamber stop wherein said metered dosage dispensing chamber is connected to said main body cylinder and a dispensing orifice on a forward top end of said liquid dispenser and wherein an amount of the liquid is received from said main body cylinder and is advanced into said metered dosage dispensing chamber by advancing said advancing means;

(d) a cocking mechanism located in a top rear end of said liquid dispenser and having a lock means, a stressed position means and a

resting position means wherein said cocking mechanism may cock said cocking mechanism in a locked position wherein said lock means is located within said stressed position means, and a spring means located between a plunger means and said cocking mechanism is kept in a stressed position; and

(e) a dispensing means located between said metered dosage dispensing chamber and said cocking mechanism and including said plunger means attached to said cocking mechanism, said spring means, a trigger means located partially within said metered dosage dispensing chamber and having a stop means located on said trigger means wherein said dispensing means causes the liquid to be forced out of said metered dosage

dispensing chamber through said dispensing orifice;

wherein when said cocking mechanism is locked, in order to fill said metered dosage dispensing chamber and to trigger said trigger means, said liquid advancing means is advanced to advance the liquid into said metered dosage dispensing chamber and then said cocking mechanism is slowly rotated while holding said main body cylinder vertically and said lock means is moved away from said stressed position means and into said rest position means thereby causing said plunger means to be forced by said spring means and to push said stop means and to advance said trigger means to force the liquid out of said metered dosage dispensing chamber through

said dispensing orifice.

12. The metered, mechanically propelled, liquid dispenser of claim 11 wherein said liquid advancing means is selected from the group consisting of rotatable means, push-up means, gravity-feed means, and ratchet means.

13. The metered, mechanically propelled, liquid dispenser of claim 11 wherein said liquid advancing means includes a bottom rotatable base, a screw rod and an elevator cup for rotation to advance the liquid into said metered dosage dispensing chamber.

14. The metered, mechanically propelled, liquid dispenser of claim 12 wherein a firing distance

of said plunger means to said stop means is relatively large in comparison to a firing distance of said trigger means to said dispensing chamber stop causing the liquid to move rapidly from said metered dosage dispensing chamber and to move out of said dispensing orifice.

15. The metered, mechanically propelled, liquid dispenser of claim 14 wherein said cocking mechanism is selected from the group consisting of pins and slots, hooks and loops, and sliders.

16. The metered, mechanically propelled, liquid dispenser of claim 15 wherein said stop means includes at least two protrusions extending beyond said trigger means.

17. The metered, mechanically propelled, liquid dispenser of claim 16 wherein said dispensing orifice includes a one-way valve and a nozzle wherein said one-way valve allows the liquid to dispense through said nozzle and prevents air from returning into the device.

18. The metered, mechanically propelled, liquid dispenser of claim 12 wherein the rotatable means includes a rotatable base wherein said rotatable base includes indicia for marking a metered amount of the liquid entering said metered dosage dispensing chamber.

19. The metered, mechanically propelled, liquid dispenser of claim 17 wherein said resting

position means is a U-shaped slot.

20. The metered, mechanically propelled, liquid dispenser of claim 19 wherein said stressed position means is a slot with one side open.

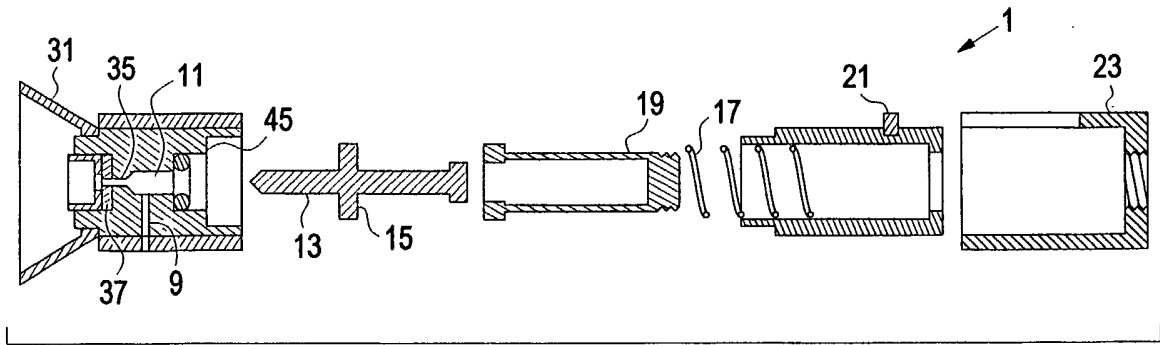

FIG. 1

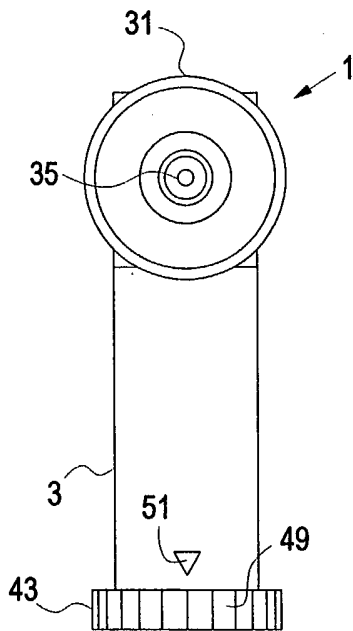

FIG. 2

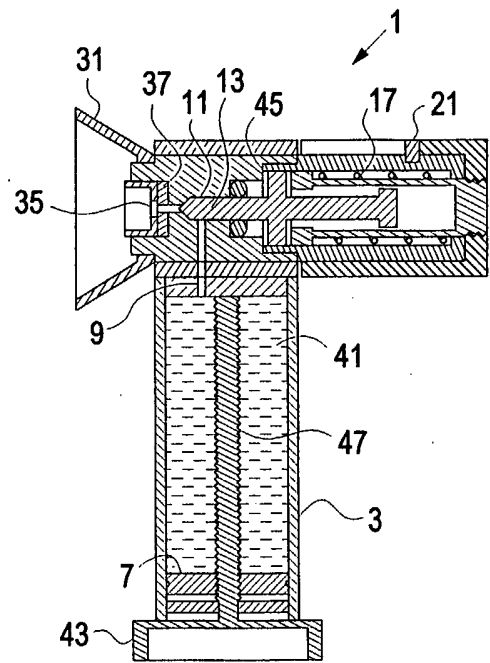

FIG. 3

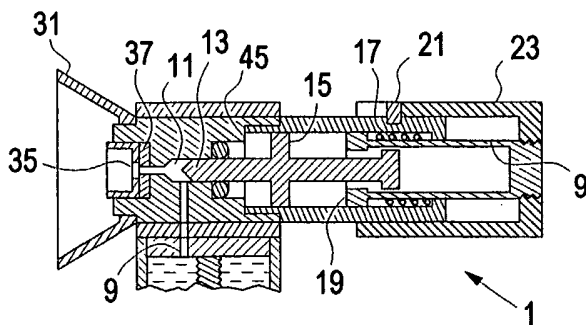

FIG. 4

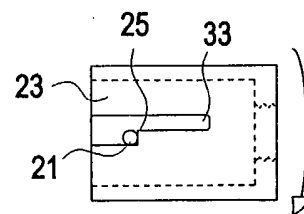

FIG. 5

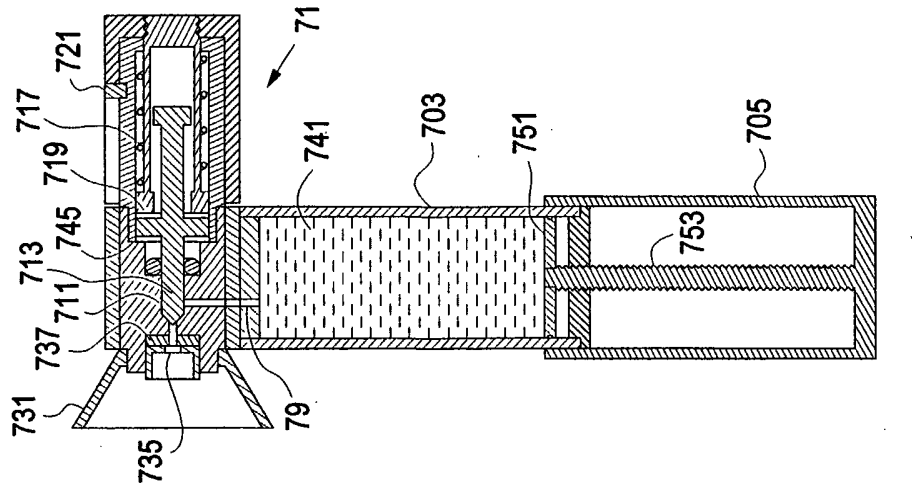

FIG. 6

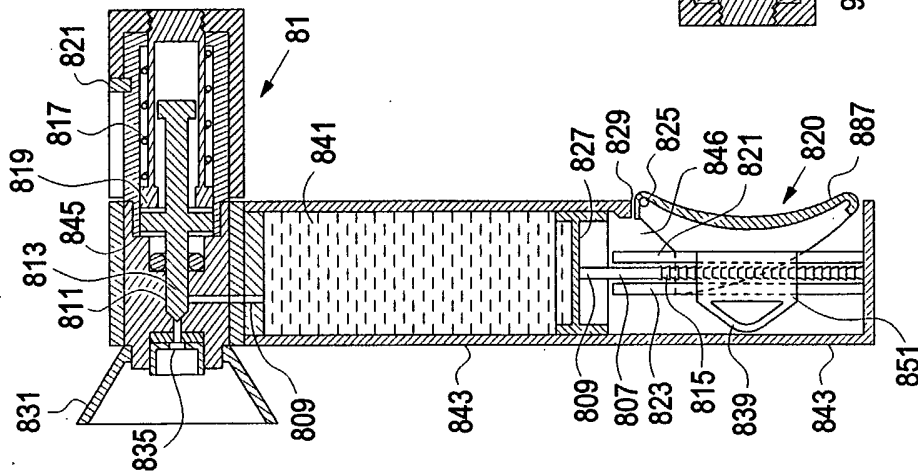

FIG. 7

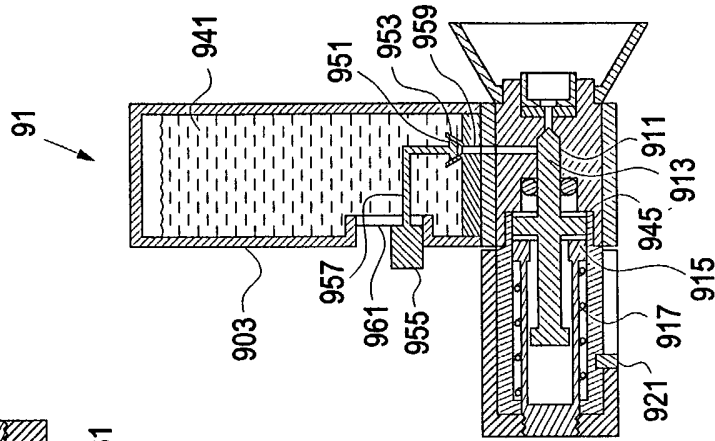

FIG. 8

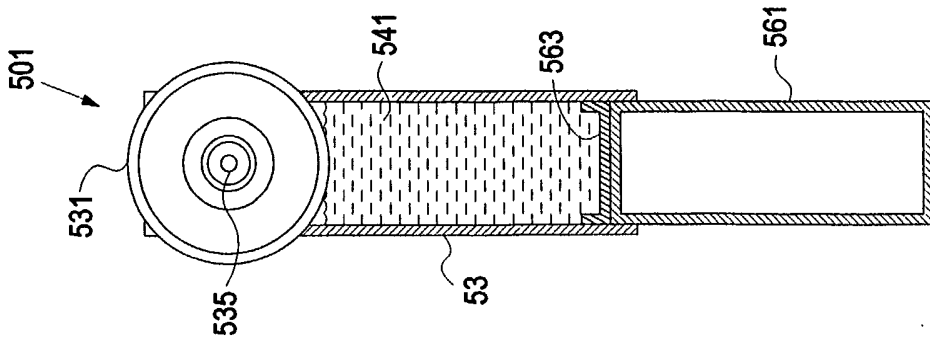

FIG. 9

INTERNATIONAL SEARCH REPORT

International application No.
PCT/US01/16562

A. CLASSIFICATION OF SUBJECT MATTER

IPC(7) : A 61 M 5/20
US CL : 604/134

According to International Patent Classification (IPC) or to both national classification and IPC

B. FIELDS SEARCHED

Minimum documentation searched (classification system followed by classification symbols)

U.S. : 604/134-136, 298, 294, 245-249, 207-211

Documentation searched other than minimum documentation to the extent that such documents are included in the fields searched

Electronic data base consulted during the international search (name of data base and, where practicable, search terms used)

C. DOCUMENTS CONSIDERED TO BE RELEVANT

Category*	Citation of document, with indication, where appropriate, of the relevant passages	Relevant to claim No.
X -- Y	US 3,934,585 A (MAURICE) 27 January 1976, column 10, line 18 and column 11, line 20.	1-7, 9-17, 19 and 20 ----- 8 and 18
Y	US 5,226,895 A (HARRIS) 13 July 1993, column 4, lines 45-58.	8 and 18

Further documents are listed in the continuation of Box C. See patent family annex.

• Special categories of cited documents:	"I"	later document published after the international filing date or priority date and not in conflict with the application but cited to understand the principle or theory underlying the invention
"A" document defining the general state of the art which is not considered to be of particular relevance	"X"	document of particular relevance; the claimed invention cannot be considered novel or cannot be considered to involve an inventive step when the document is taken alone
"E" earlier document published on or after the international filing date	"Y"	document of particular relevance; the claimed invention cannot be considered to involve an inventive step when the document is combined with one or more other such documents, such combination being obvious to a person skilled in the art
"L" document which may throw doubts on priority claim(s) or which is cited to establish the publication date of another citation or other special reason (as specified)	"&"	document member of the same patent family
"O" document referring to an oral disclosure, use, exhibition or other means		
"P" document published prior to the international filing date but later than the priority date claimed		

Date of the actual completion of the international search 14 SEPTEMBER 2001	Date of mailing of the international search report 27 DEC 2001
--------------------------------------------------------------------------------	--------------------------------------------------------------------------

Name and mailing address of the ISA/US
Commissioner of Patents and Trademarks
Box PCT
Washington, D.C. 20231
Facsimile No. (703) 305-3230

Authorized officer

ANN YEN LAM

Telephone No. (703) 306-5560