

229,456

## SHOE SOLE

Stanley Norman Plampton, East Tilbury, and Leonard  
Philip John Spooner, Grays, England, assignors to  
Bata Shoe Company, Incorporated, Belcamp, Md.

Filed Apr. 24, 1972, Ser. No. 247,223

Term of patent 14 years

Int. Cl. D2—04

U.S. Cl. D2—321

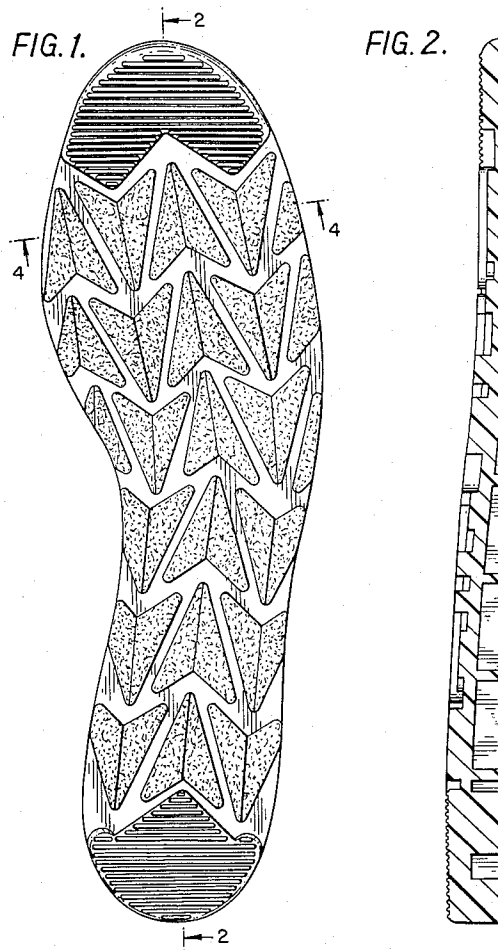

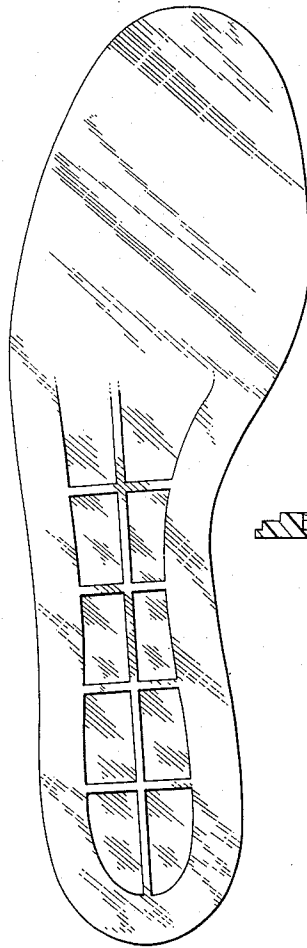

FIG. 3.



FIG. 4.

FIG. 5.

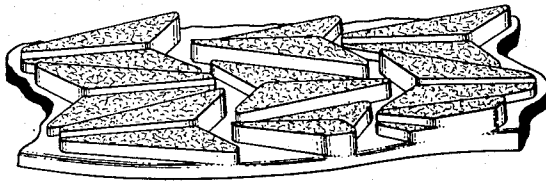

FIG. 1 is a bottom plan view of a shoe sole showing my new design;

FIG. 2 is a sectional view taken on the line 2—2 of FIG. 1;

FIG. 3 is a plan view of the other side of FIG. 1;

FIG. 4 is a section on line 4—4 of FIG. 1;

FIG. 5 is a fragmentary perspective view of the bottom of the shoe sole.

We claim:

The ornamental design for a shoe sole, as shown and described herein.

#### References Cited

##### UNITED STATES PATENTS

D. 94,079	12/1934	Fowler	.....	D2—320
D. 173,581	11/1954	Laybolt	.....	D2—320
3,138,881	6/1964	Bingham, Jr.	.....	36—30

LOIS S. LANIER, Primary Examiner