

FIG. 5

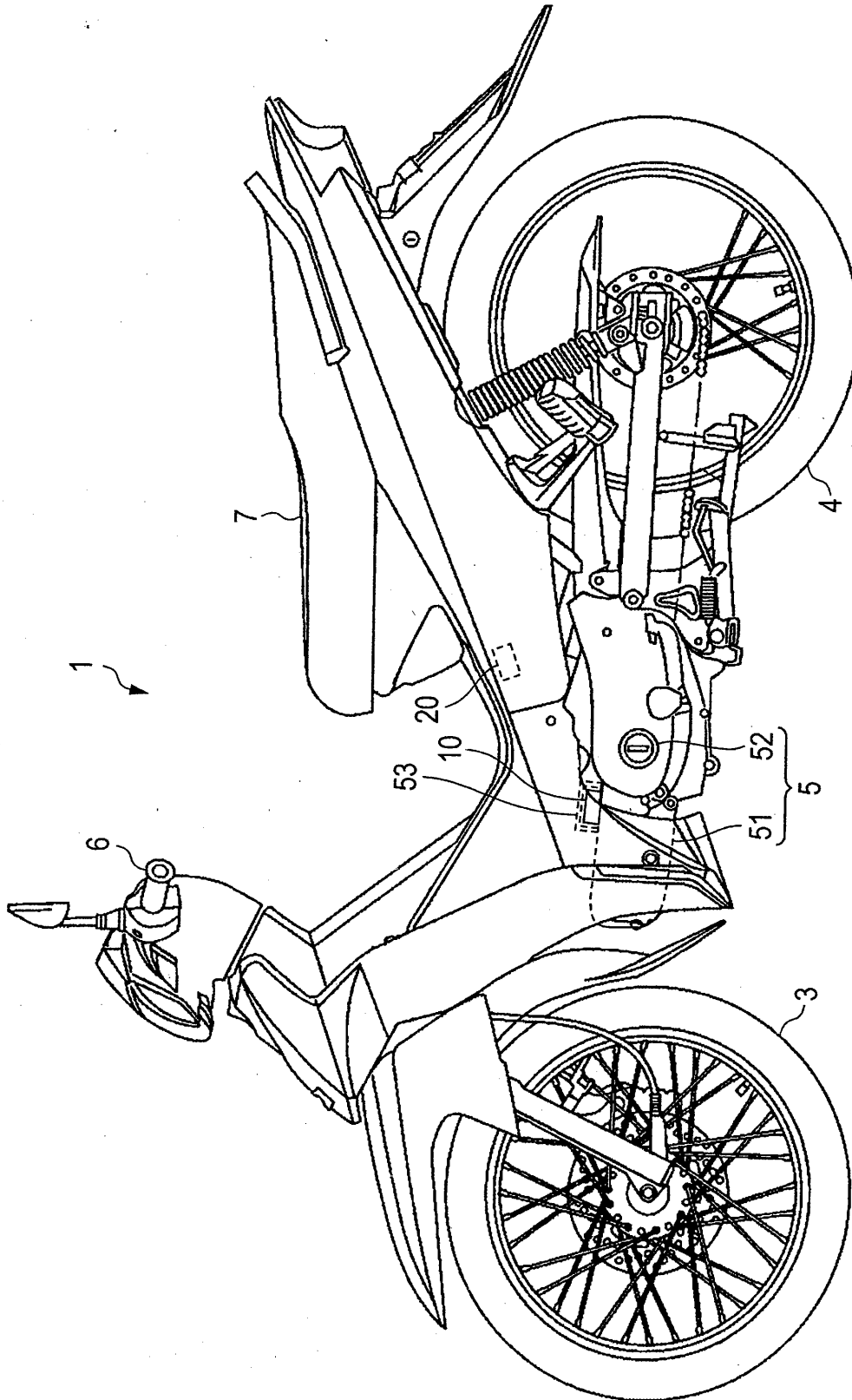

FIG. 1

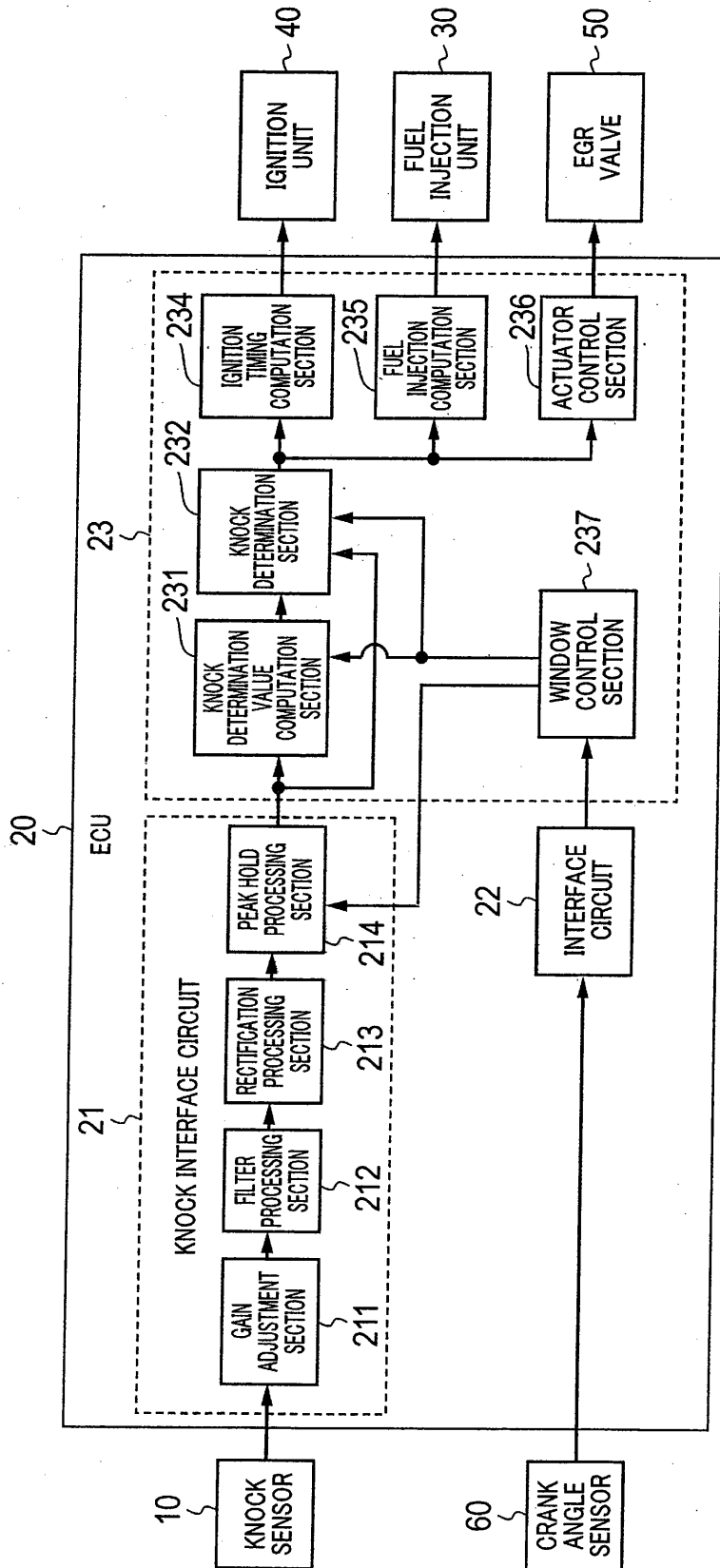

FIG. 2

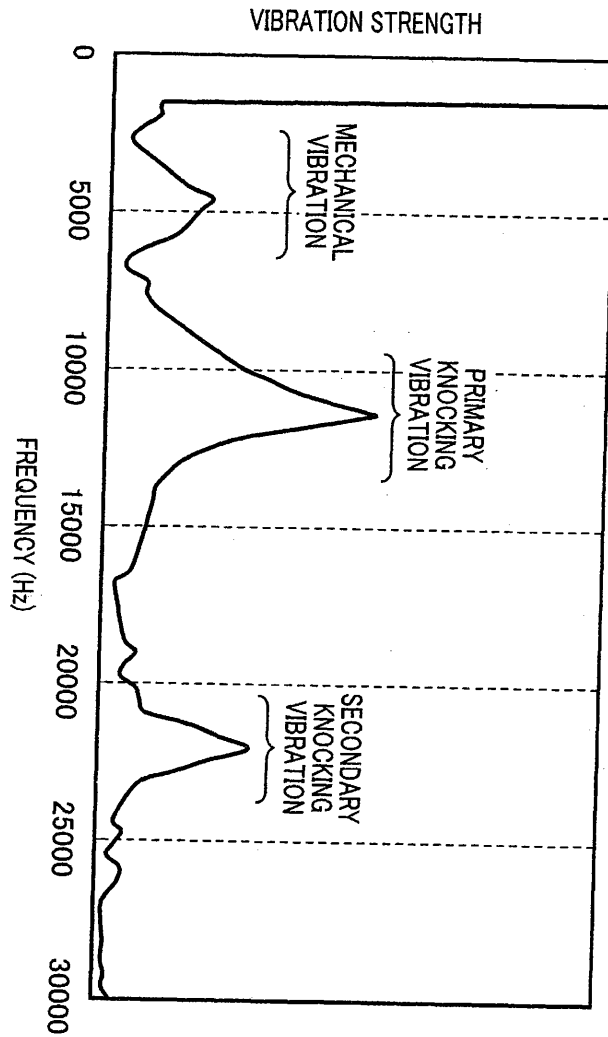

FIG. 3

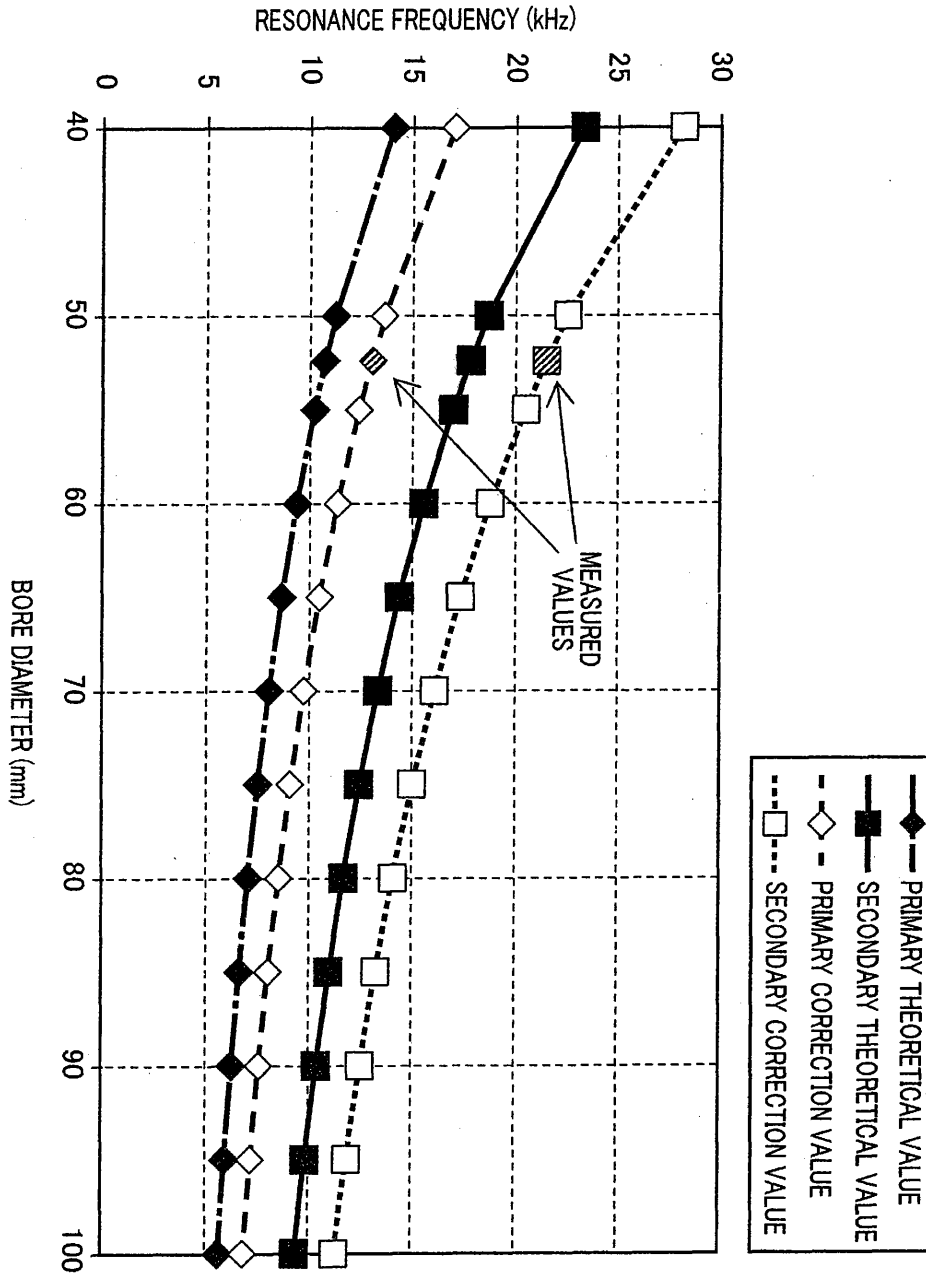

FIG. 4

(Handwritten signature)

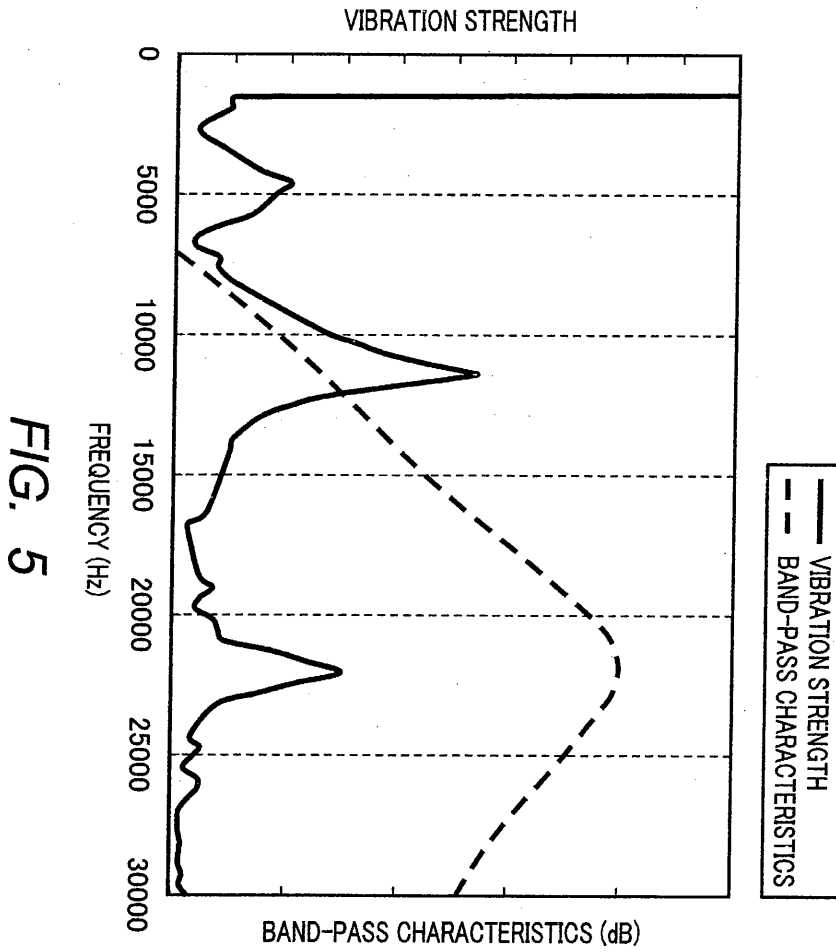
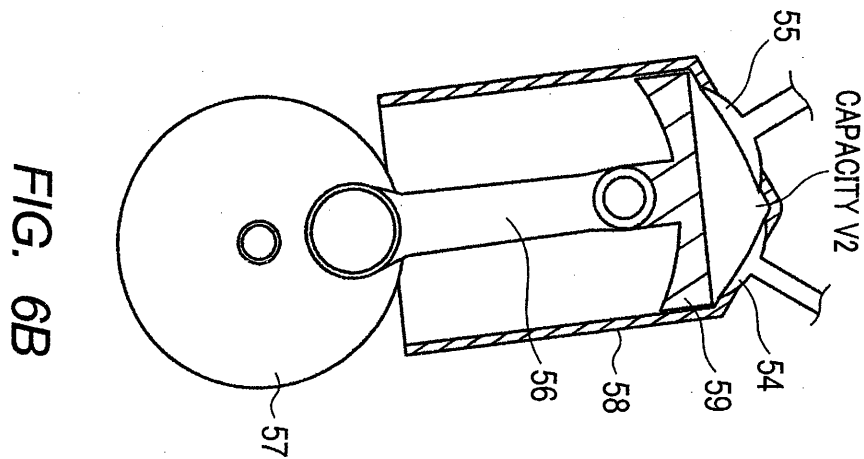
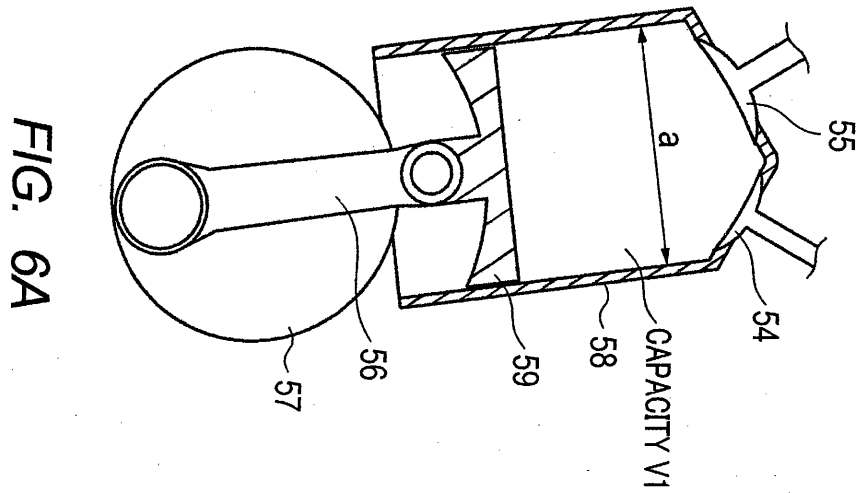

FIG. 5



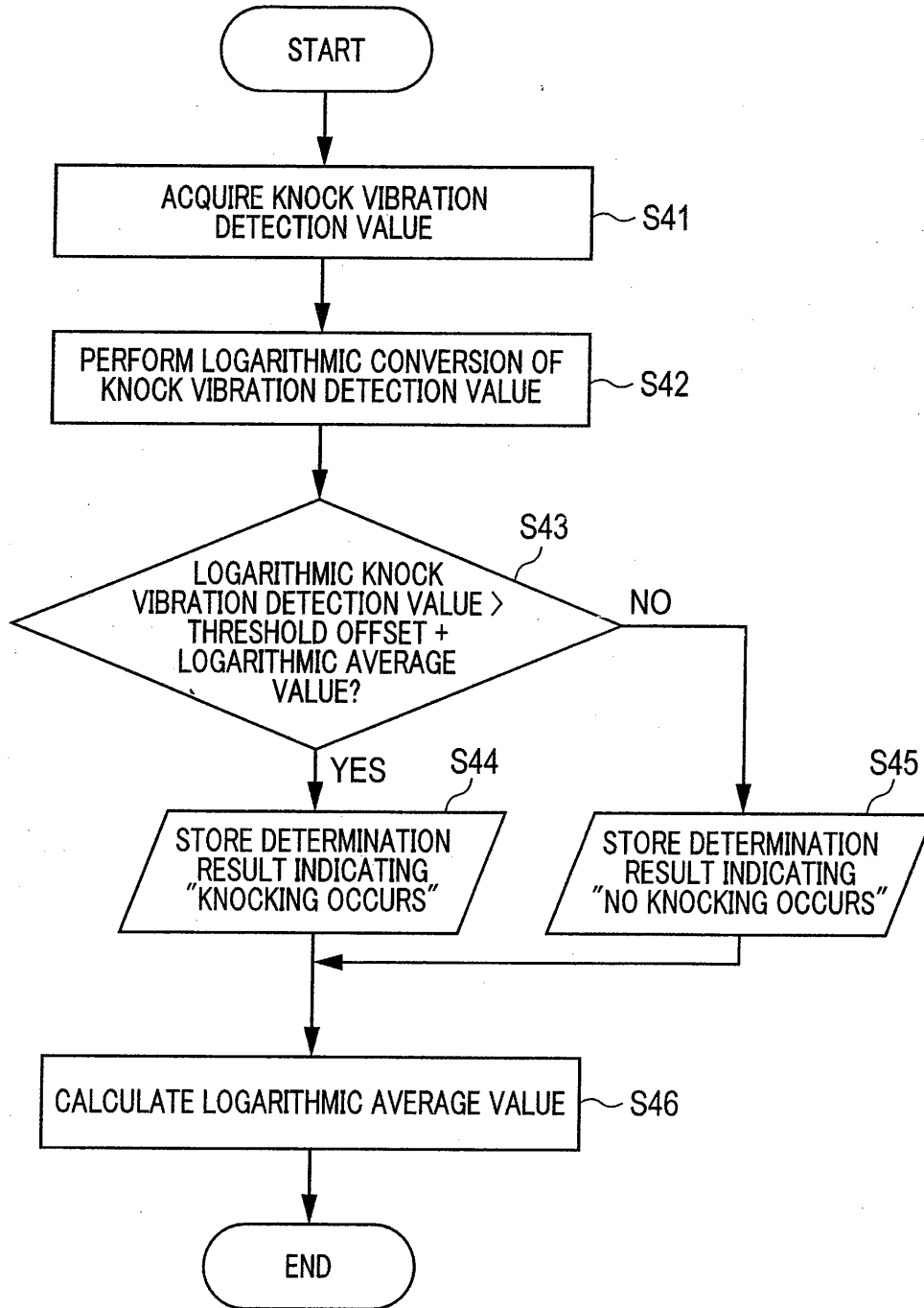

FIG. 7

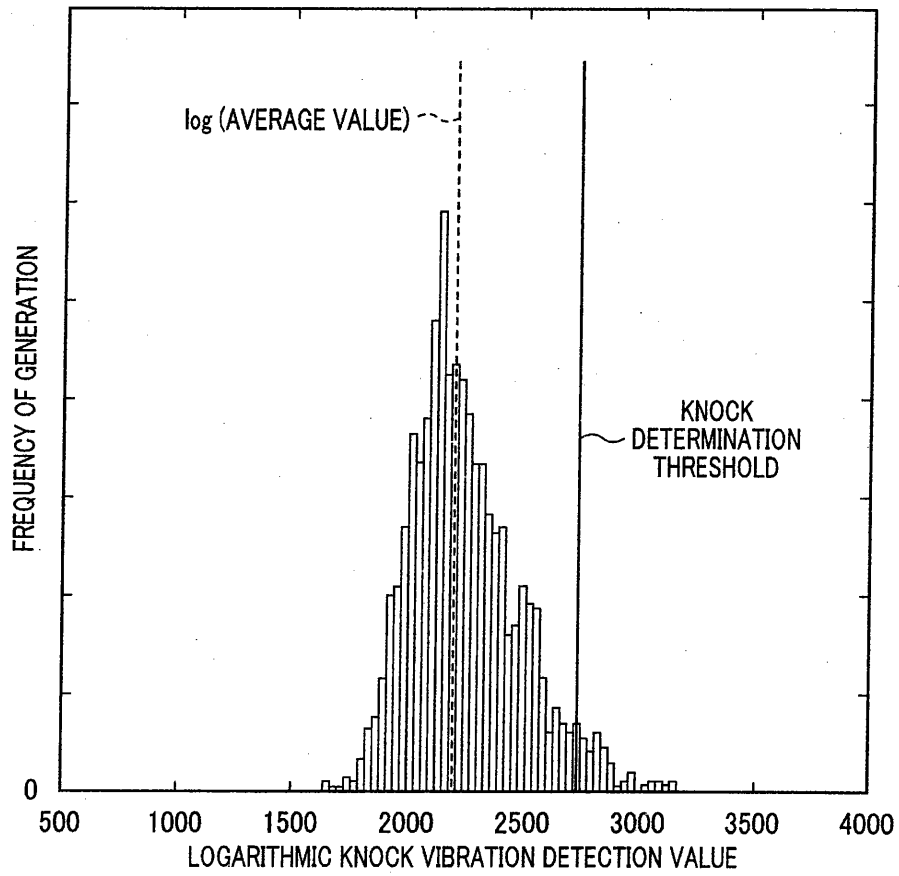

FIG. 8

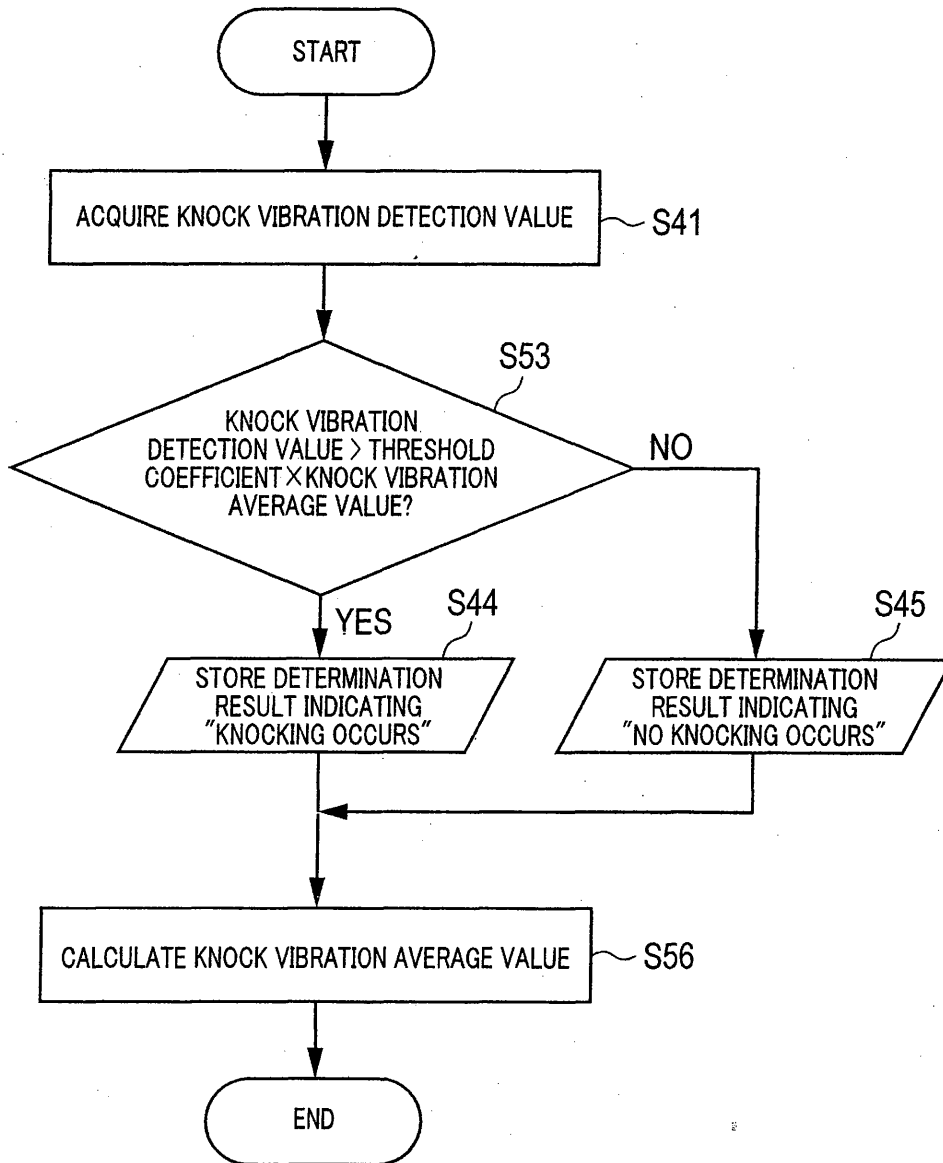

FIG. 9

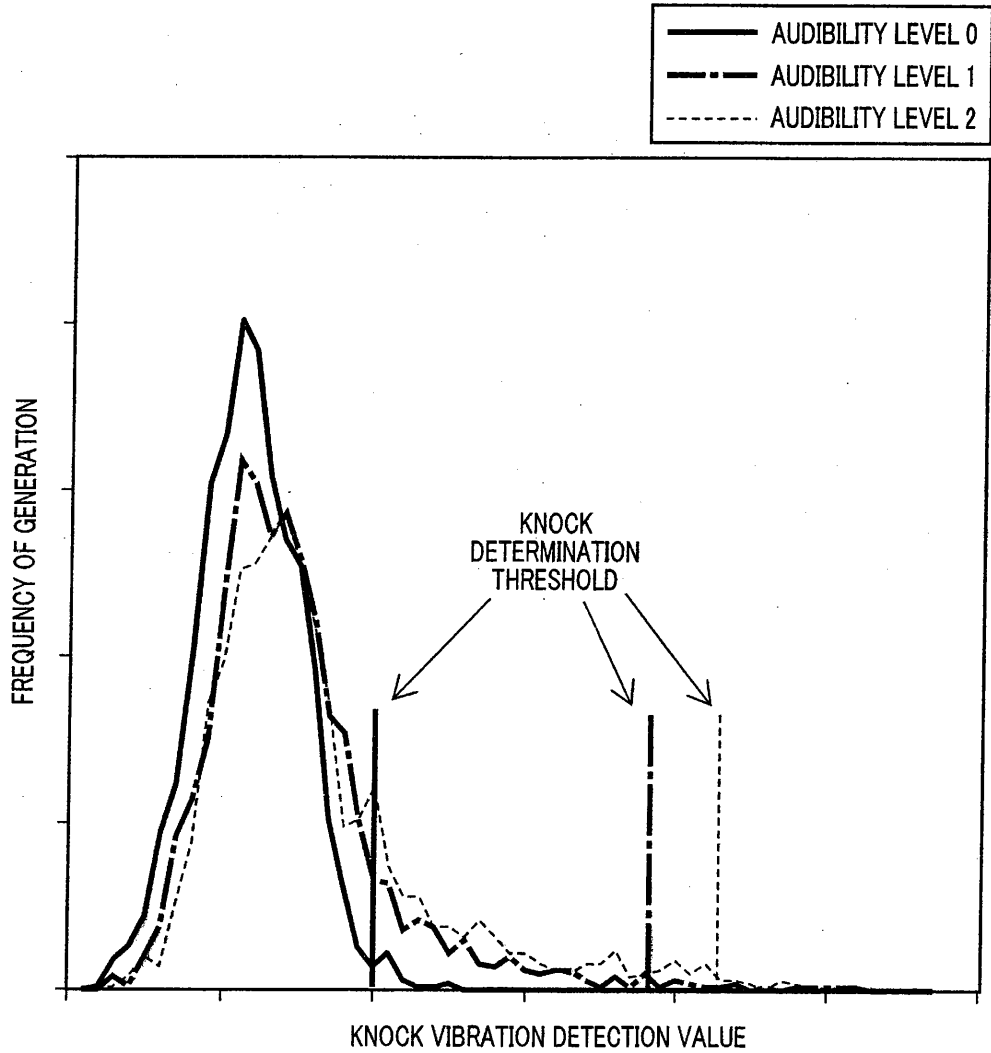

FIG. 10

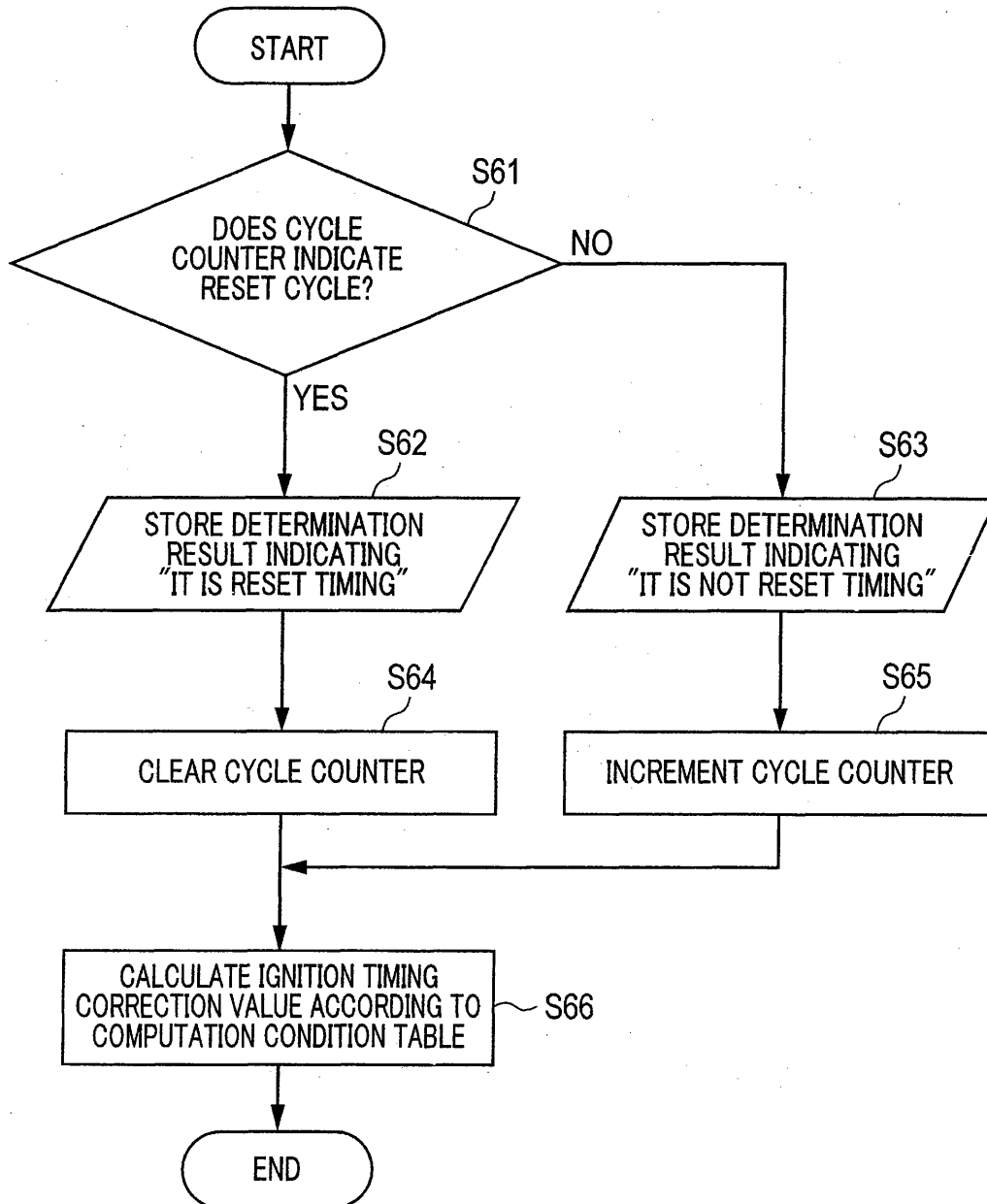

FIG. 11

70

	IT IS RESET TIMING	IT IS NOT RESET TIMING
KNOCKING OCCURS	(1) IGNITION TIMING CORRECTION VALUE = LAST CYCLE CORRECTION VALUE - KNOCK DETERMINATION RETARD AMOUNT + RESET ADVANCE AMOUNT	(3) IGNITION TIMING CORRECTION VALUE = LAST CYCLE CORRECTION VALUE - KNOCK DETERMINATION RETARD AMOUNT
NO KNOCKING OCCURS	(2) IGNITION TIMING CORRECTION VALUE = LAST CYCLE CORRECTION VALUE + RESET ADVANCE AMOUNT	(4) IGNITION TIMING CORRECTION VALUE = LAST CYCLE CORRECTION VALUE

FIG. 12

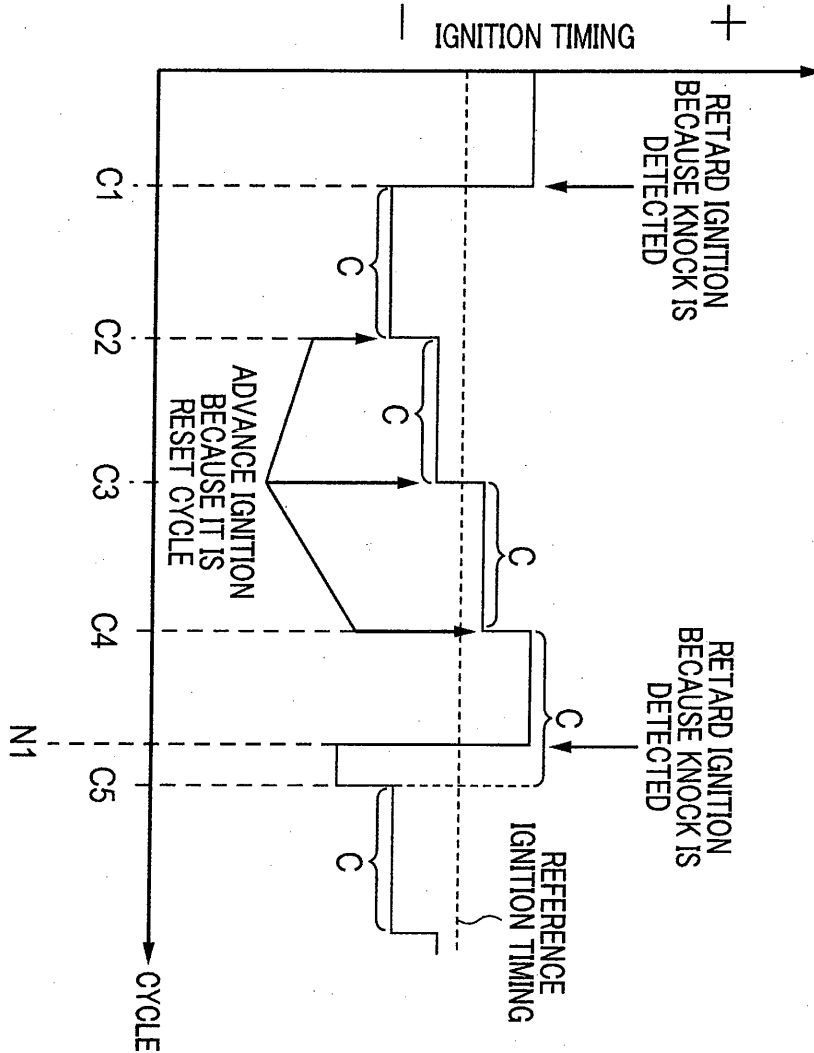
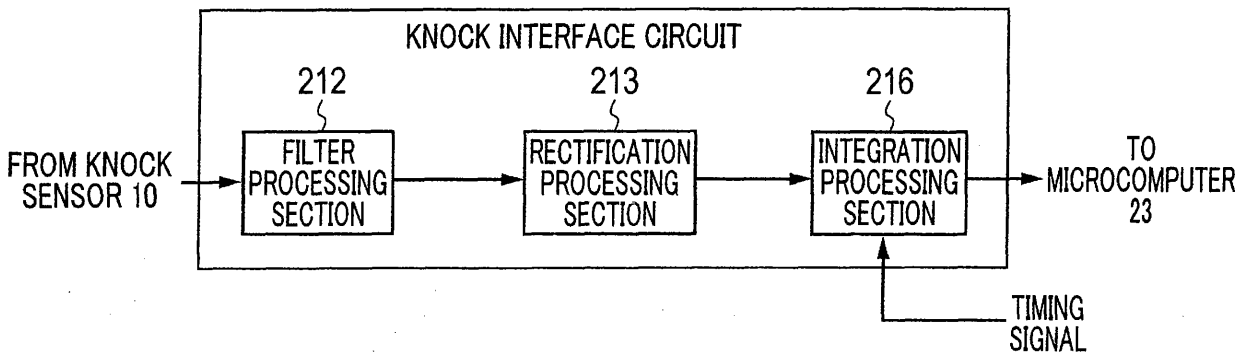
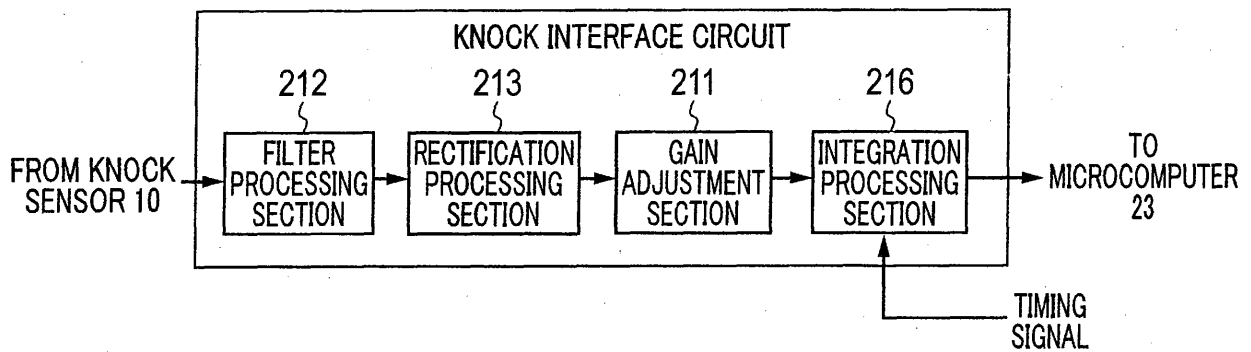
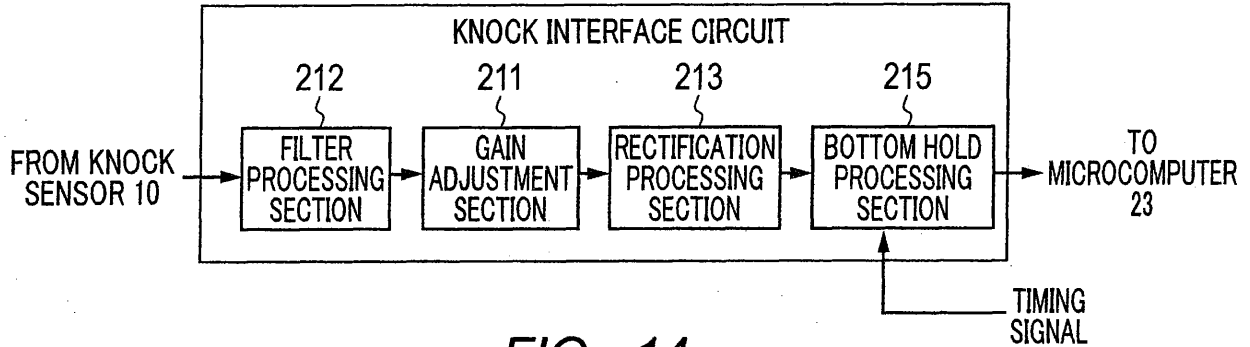
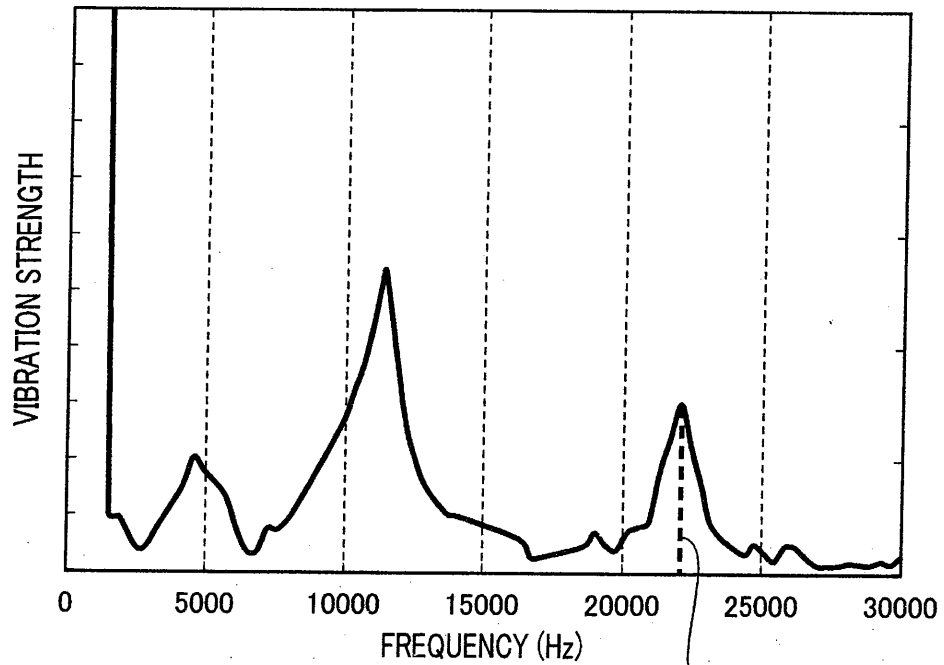

FIG. 13





EXTRACT ONLY STRENGTH OF
SPECIFIC FREQUENCY COMPONENTS
IN FFT PROCESSING

FIG. 17

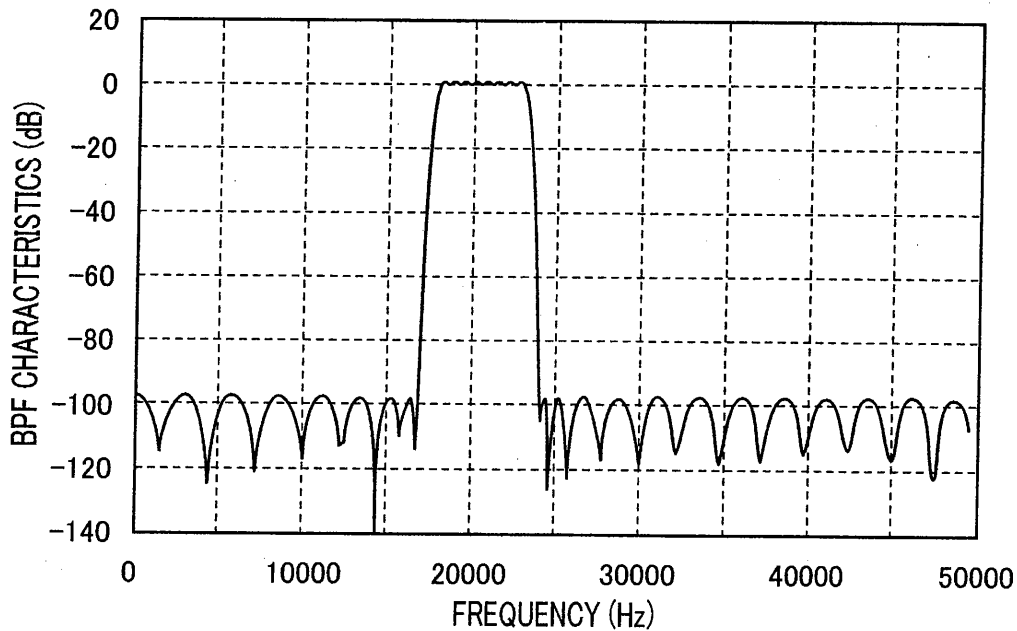

FIG. 18