

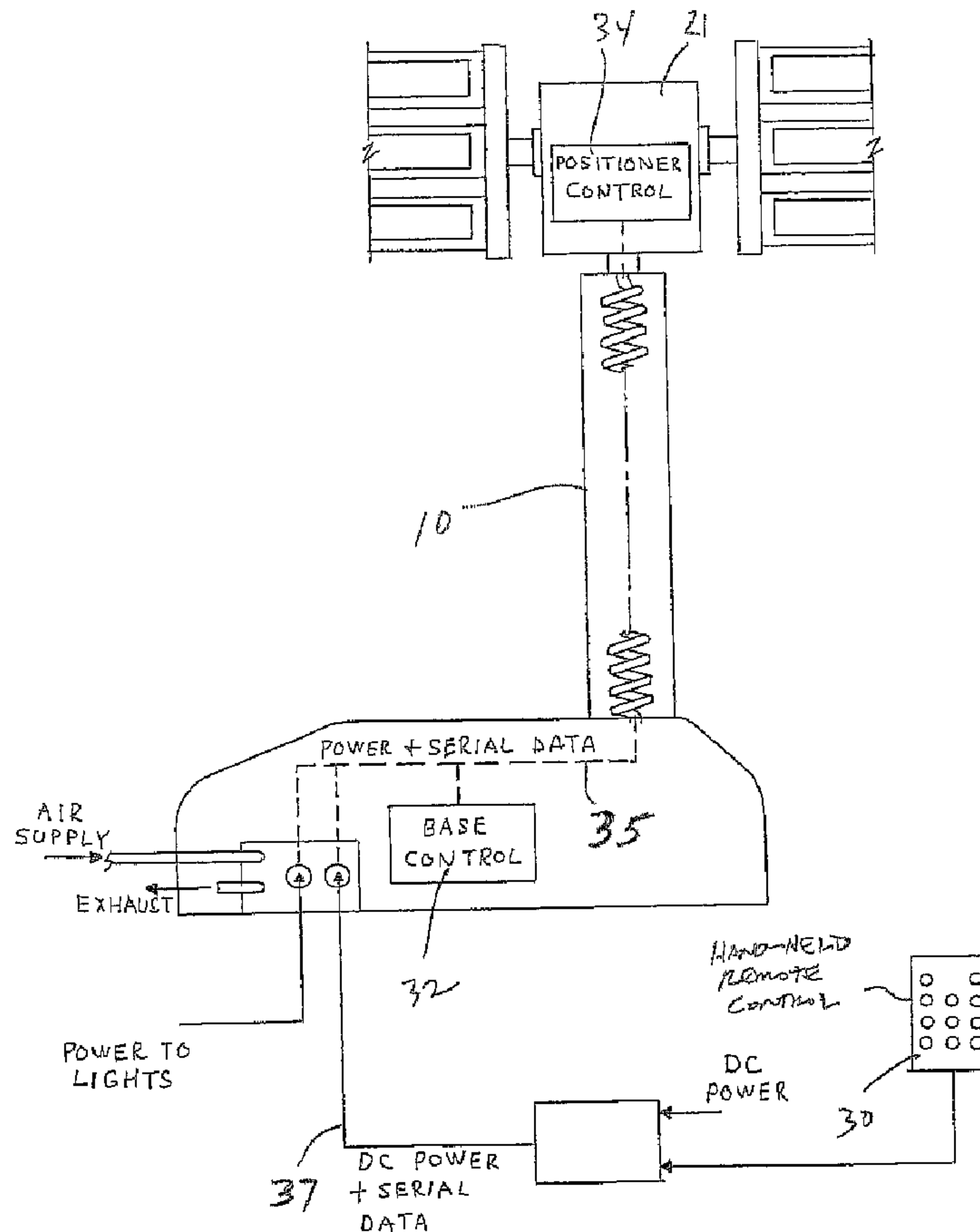

(86) Date de dépôt PCT/PCT Filing Date: 2005/04/26
 (87) Date publication PCT/PCT Publication Date: 2005/11/10
 (45) Date de délivrance/Issue Date: 2010/02/02
 (85) Entrée phase nationale/National Entry: 2006/09/28
 (86) N° demande PCT/PCT Application No.: US 2005/014155
 (87) N° publication PCT/PCT Publication No.: 2005/105642
 (30) Priorités/Priorities: 2004/04/28 (US60/565,878);
 2004/09/27 (US10/950,829)

(51) Cl.Int./Int.Cl. *B66B 1/28* (2006.01)
 (72) Inventeurs/Inventors:
 BURGESS, SCOTT ALAN, US;
 CHRISTENSEN, JERRY ALBERT, US;
 BOHURJAK, MICHAEL ALLEN, US
 (73) Propriétaire/Owner:
 THE WILL-BURT COMPANY, US
 (74) Agent: PERRY + CURRIER

(54) Titre : MAT TELESCOPIQUE PAR VOIE PNEUMATIQUE COMPORTANT UN DISPOSITIF DE COMMANDE D'ECLAIRAGE ET UN DISPOSITIF FONCTIONNANT EN COURANT CONTINU
 (54) Title: PNEUMATICALLY TELESCOPING MAST HAVING LIGHTING AND DC OPERATED CONTROLS



(57) Abrégé/Abstract:

A control system for a pneumatically operated mast has a first control, a second control, and a positioning member. A first serial link communicates the first control with the second control. A second serial link communicates the second control with the positioning

(57) Abrégé(suite)/Abstract(continued):

member. A relay system communicates with the first and second control and the positioning member. The relay system accommodates a 12 voltage or 24 voltage source.

(12) INTERNATIONAL APPLICATION PUBLISHED UNDER THE PATENT COOPERATION TREATY (PCT)

(19) World Intellectual Property
Organization
International Bureau



(43) International Publication Date
10 November 2005 (10.11.2005)

PCT

(10) International Publication Number
WO 2005/105642 A2

(51) International Patent Classification⁷: **B66B 1/28**

(US). CHRISTENSEN, Jerry, Albert [US/US]; 2873 Morning Hill Drive, Wooster, OH 44691 (US). BOHUR-JAK, Michael, Allen [US/US]; 4741 MacKensey Circle, Medina, OH 44256 (US).

(21) International Application Number:
PCT/US2005/014155

(22) International Filing Date: 26 April 2005 (26.04.2005)

(74) Agent: SCARBROUGH, James, E.; Fay, Sharpe, Fagan, Minnich & McKee, LLP, 1100 Superior Avenue, 7th floor, Cleveland, OH 44114 (US).

(25) Filing Language: English

(26) Publication Language: English

(81) Designated States (unless otherwise indicated, for every kind of national protection available): AE, AG, AL, AM, AT, AU, AZ, BA, BB, BG, BR, BW, BY, BZ, CA, CH, CN, CO, CR, CU, CZ, DE, DK, DM, DZ, EC, EE, EG, ES, FI, GB, GD, GE, GH, GM, HR, HU, ID, IL, IN, IS, JP, KE, KG, KM, KP, KR, KZ, LC, LK, LR, LS, LT, LU, LV, MA, MD, MG, MK, MN, MW, MX, MZ, NA, NI, NO, NZ, OM, PG, PH, PL, PT, RO, RU, SC, SD, SE, SG, SK, SL, SM, SY, TJ, TM, TN, TR, TT, TZ, UA, UG, US, UZ, VC, VN, YU, ZA, ZM, ZW.

(30) Priority Data:
60/565,878 28 April 2004 (28.04.2004) US
10/950,829 27 September 2004 (27.09.2004) US

(71) Applicant (for all designated States except US): THE WILL-BURT COMPANY [US/US]; 169 S. Main Street, P.O. Box 900, Orville, OH 44667-0900 (US).

(72) Inventors; and

(75) Inventors/Applicants (for US only): BURGESS, Scott, Alan [US/US]; 1598 Burbank Road, Wooster, OH 44691

(84) Designated States (unless otherwise indicated, for every kind of regional protection available): ARIPO (BW, GH,

[Continued on next page]

(54) Title: PNEUMATICALLY TELESCOPING MAST HAVING LIGHTING AND DC OPERATED CONTROLS

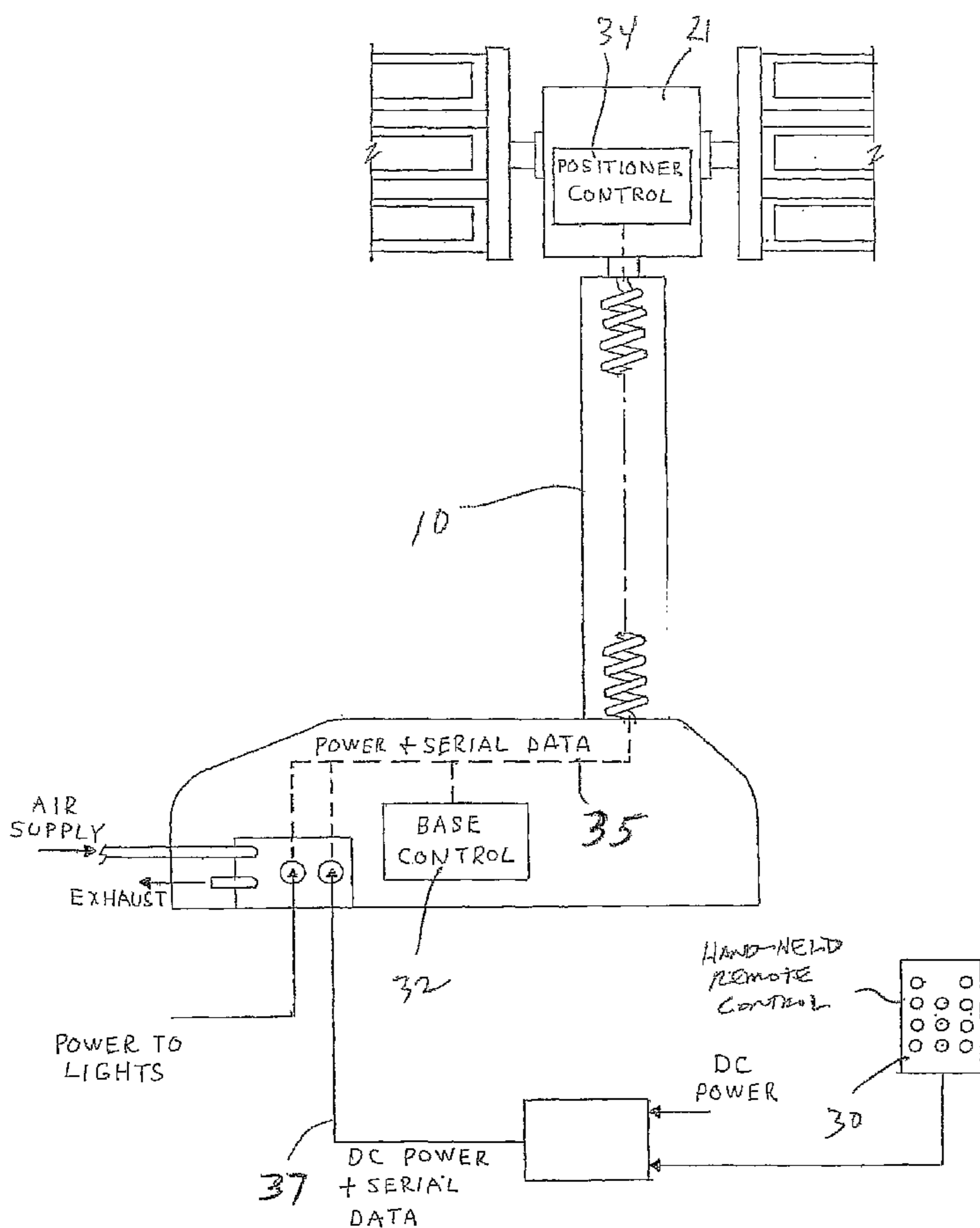

(57) Abstract: A control system for a pneumatically operated mast has a first control, a second control, and a positioning member. A first serial link communicates the first control with the second control. A second serial link communicates the second control with the positioning member. A relay system communicates with the first and second control and the positioning member. The relay system accommodates a 12 voltage or 24 voltage source.

WO 2005/105642 A2

WO 2005/105642 A2



GM, KE, LS, MW, MZ, NA, SD, SL, SZ, TZ, UG, ZM, ZW), Eurasian (AM, AZ, BY, KG, KZ, MD, RU, TJ, TM), European (AT, BE, BG, CH, CY, CZ, DE, DK, EE, ES, FI, FR, GB, GR, HU, IE, IS, IT, LT, LU, MC, NL, PL, PT, RO, SE, SI, SK, TR), OAPI (BF, BJ, CF, CG, CI, CM, GA, GN, GQ, GW, ML, MR, NE, SN, TD, TG).

Published:

— *without international search report and to be republished upon receipt of that report*

For two-letter codes and other abbreviations, refer to the "Guidance Notes on Codes and Abbreviations" appearing at the beginning of each regular issue of the PCT Gazette.

PNEUMATICALLY TELESCOPING MAST HAVING LIGHTING AND DC OPERATED CONTROLS

CROSS-REFERENCE TO RELATED APPLICATION

[0001] This application claims the benefit of U.S. Provisional Application Serial No. 60/565,878 filed April 28, 2004.

INCORPORATION BY REFERENCE

[0002] Commonly assigned U.S. Patent Nos. 6,290,377; 5,980,070; 5,743,635; 6,299,336; and, 6,584,105 are each incorporated by reference herein so that pneumatically actuated telescoping masts known in the art need not be described in detail hereinafter.

BACKGROUND

[0003] A pneumatically actuated telescoping mast is well known in the prior art and is generally of such a nature that it may be mounted readily on the roof of a motor vehicle, such as an emergency vehicle or utility vehicle. In such an arrangement the mast is generally used for positioning electrical devices, particularly lighting fixtures and/or cameras at an elevated point above the vehicle. The effect is to immediately light a large area adjacent to the vehicle. This allows that emergency procedures can be conducted under the light, such as at accident scenes or by utility work crews such as after a storm. Pneumatically actuated telescoping masts are particularly advantageous in such situations since they are light weight, compact in a retracted position and capable of being mounted on the roof of most emergency motor vehicles, including automobiles.

[0004] The prior art pneumatically telescoping masts are extended using air, under pressure, and in a fully extended position, are generally vertical. A pneumatically telescoping mast typically includes a compressor or other pneumatic control means which displaces telescoping mast sections between

retracted and extended positions. Additionally, a pneumatically telescoping mast may also include a mechanism for pivoting the mast between horizontal and vertical positions.

[0005] In many applications the pneumatic control mechanism is powered by an air compressor, connected to a DC power source and the mechanism for pivoting the mast is controlled by a DC motor located adjacent to the platform base from which the mast is raised. However, the air compressor for inflating the mast can be provided with power from an AC power source or a DC power source. Where the telescoping mast is provided with a light source at the end, the light can also be powered by either a DC power source or an AC power source. Either a 110 volt or 220 volt power source has been required in order to provide adequate lighting intensity in which emergency personnel can work effectively.

[0006] Certain systems of prior art telescoping masts use 12 volt DC power as the preferred power source. These systems include the pneumatic control mechanism. Generally these systems can run and be directly wired to the vehicle battery. However, in some cases, these same mast systems may be powered with self-contained DC power which is not connected to the vehicle at all. Thus, the pneumatic control mechanism or compressor and the mechanism for pivoting the mast typically runs on lower power than the light (12V or 24V DC as opposed to 110V or 220V AC) and indeed can be run on self-contained DC power.

[0007] Prior art hand-held remote control devices typically have toggle switches which are vulnerable to breakage and a large quantity of wires are present within the cable. Prior art remote control positioners have separate controls for 12 volt and 24 volt systems.

[0008] Thus, it is considered desirable to overcome the aforementioned difficulties and others while achieving better and more advantageous results.

SUMMARY OF THE INVENTION

[0009] In accordance with one aspect of the present invention, a control system for a pneumatically operated mast has a first, remote control, a

second control, and a positioning member. A first serial link communicates the first control with the second control. A second serial link communicates the second control with the positioning member. A relay system communicating with the first and second control and the positioning member. The relay system accommodates a 12 voltage or 24 voltage source.

[0010] In accordance with another aspect of the present invention, a remote control system used with a pneumatic mast lighting system has a serial communications link for communicating with a base control of the mast lighting system. A connector connects the mast lighting system to a remote control keypad which has a plurality of LED message displays.

[0011] In accordance with yet another aspect of the present invention, a positioning system for a pneumatic mast and lighting system has a serial link to communicate the positioning system with a base control of the mast and lighting system. A relay accommodates 12 volt and 24 volt power input.

[0011a] Moreover, in accordance with the present invention, there is provided:

A control system for a pneumatically operated mast, comprising:

a first control;

a second control; and,

a positioning member;

wherein a first serial link communicates said first control with said second control, and a second serial link communicates said second control with said positioning member;

and a relay system communicating with said first and second control and said positioning member; wherein said relay system accommodates a 12 voltage or 24 voltage source.

A remote control system for use with a pneumatic mast lighting system, comprising:

a serial communications link for communicating with an associated base control of said mast lighting system;

a connector for connecting said mast lighting system to a computer; and

a keypad comprising a plurality of LED message displays.

A positioning system for a pneumatic mast and lighting system, comprising:

a serial link to communicate said positioning system with a base control of said mast and lighting system; and

a relay that accommodates 12 volt and 24 volt power input.

[0012] Still other aspects of the present invention will become apparent to those of ordinary skill in the art upon reading the following detailed description of the preferred embodiment.

BRIEF DESCRIPTION OF THE DRAWINGS

[0013] The invention may take physical form in certain parts and arrangement of parts, preferred embodiments of which will be described in detail and illustrated in the accompanying drawings which form a part hereof and wherein:

[0014] FIGURE 1 is a pictorial view illustrating the pneumatically telescoping mast of the present invention;

[0015] FIGURE 2 is a perspective view of the telescoping mast in the stowed position;

[0016] FIGURE 3 is a plan view of the remote control device for the mast of FIGURE 1;

[0017] FIGURE 4 is an elevation view of a control system of the telescoping mast of the present invention;

[0018] FIGURE 5 is a side elevational view of the mast illustrating the current monitor and control logic;

[0019] FIGURE 6 is a flow diagram showing the initiate and emergency stop control system for the present invention;

[0020] FIGURE 7 is a flow diagram showing the positioner, base and remote control systems of the present invention; and,

[0021] FIGURE 8A-8C shows the air and vent valves of the present invention.

THE PREFERRED EMBODIMENT

[0022] Referring to the drawings, wherein the showings are for the purpose of illustrating the preferred embodiment of the invention only and not for the purpose of limiting same, FIGURE 1 shows a telescoping mast 10 mounted on the roof 11 of a motor vehicle 12. Referring to Figure 2, mast 10 is shown in a stowed position which is parallel to roof 11. In Figure 1, mast 10 is shown in an extended vertical position, perpendicular to roof 11. In accordance with the present invention, the mast is capable of being placed at a tilt angle between 0° and 90° where, for the purpose of this description, 0° is defined as being parallel with vehicle roof 11 and generally horizontal, while 90° is perpendicular to vehicle roof 11 and in a generally vertical position.

[0023] As shown in Figure 1, telescoping mast 10 includes adjacent telescoping sections 14a, 14b, 14c, 14d, and 14e. In the preferred embodiment, telescoping section 14a is at a lower mast end 15 of mast 10 and is pivotally mounted to the base 16 which is mounted to vehicle roof 11. Each of telescoping sections 14a-14e are relatively rigid tubular sections facilitating the pneumatic extension and retraction of telescoping mast 10. Mounted at the upper mast end 17, at telescoping section 14e, is a remote control positioner assembly 21 to facilitate the placement of utility lights 22 and/or cameras at upper mast end 17.

[0024] Referring now to Figure 4, control of the mast positioner and lighting system includes a hand-held remote control 30, a base control 32 and a remote control positioner 34. The base control 32 utilizes a serial

communications link 35 with other boards in the system to "multiplex" control data. The serial link can preferably include an RS-485 multi-drop type with settable data-loss response (set by a rocker switch to either stop or stow). Communication with the remote hand-held control can also be via a serial link 37 such as an RS-485 type link. Referring to Figures 6 and 7, a relay system 44 allows a 12 or 24 volt source 41 to be used to power the mast and light source. Pulse width modulators 46 adjust the output to always be 12 volts. Each system component monitors supply voltage and "chops" the voltage going to high current devices such as motors, relays, and valves allowing the unit to run from either 12 or 24 volts DC power. The output for the light source, used as a look out light to illuminate the area that the mast is being raised into, will be "chopped" to allow use of a 12 volt light bulb in all conditions.

[0025] Switching of AC power to the lights 22 occurs via the positioner control 34. No AC power is connected to the base control board 32. AC power preferably enters the system via an environmentally sealed military connector (such as MS 3102 R24-10P) attached internally by way of a terminal strip to AC power wires of custom coiled cable imbedded within the mast. Pairs of 14 gage wires supply AC power to each of the two banks of lights 22 and also serve as a chassis ground. Another pair of 18 gage wires supply DC power for operation of the positioner control 34. These two wires will connect to the base control board. Finally, a pair of 20 gage wires will supply the communications line to the positioner control and will also connect to the base control board.

[0026] The DC power and external control lines enter the system via a connector mounted directly on the base control board. The interlock circuitry used is threefold. Referring now to Figure 5, a "mast inactive" contact closure 62 output will be provided as part of the base control 32 as an indication when closed that the mast is fully stowed, has shut itself down, and is ready for transport. Secondly, referring to Figure 6, a "safety loop" input 40b for a contact closure 40 will be provided. All mast functions will come to an immediate stop as soon as that circuit senses an open contact. The system

will draw absolutely no current in the absence of the contact closure. Third, an "initiate" input 40a will be provided. Before the mast can be raised, this input must be momentarily closed. The operator will then have a predetermined time to use the hand-held remote control 30 to raise the mast. If he fails to do so within that time frame, the mast will completely shut itself down and will require another "initiate" closure 40a for another attempt. Once the mast has been raised any amount, the "mast inactive" contact 62 will open. At that point, the timeout function is no longer in effect and normal operation takes over. Once the mast has been returned to the nested position, the mast will disconnect itself from power and the "mast inactive" contact will close. However, if the "initiate" input is hot-wired or for some other reason held closed so that the mast cannot disconnect itself from power, after a predetermined time the "mast inactive" output 62 will flash "on" and "off" to indicate this condition and will remain flashing until the problem is corrected. Additionally, an "Initiate Pushbutton" message display can be presented on the hand-held remote control.

[0027] The "Initiate" and "Safety Loop" inputs can be appropriately driven with an industrial Push/Pull button 42 such as shown in Figure 6. The initiate button 42 is pulled to power the mast unit or engage the "initiate" input 40a. If the unit is not moved from the stowed position within a predetermined time, the unit times out and disconnects from power. The button 42 is pushed for an emergency stop and disconnects the unit from power. An immediate power disconnect occurs and the mast vents all air.

[0028] The base control board 32 can be set for either "night scan" or "night scan chief" operation by a computer connected to the serial link 35. This affects when the positioner control is placed in the stow mode, and whether or not the base control waits for it before lowering the mast.

[0029] Referring now to Figure 5, the base control 32 will monitor current to the actuator motor and determine that the mast is nested or in a stowed position in cradle 60 when that current continually increases for a predetermined time. Additionally, the control will monitor motor current to see if there is a sudden drop in current during nesting (indicating the inclination's

motor has exceeded its internal limit switches). A limit switch indicating the mast has been fully extended or retracted could use a magnetic sensing switch, such as a reed switch. The sensing switch can indicate that the mast is at the 90° position. Current increase over the sampling period triggers power down at stow. An integrated saddle or cradle 60 reduces the required skill of the customer for installation by eliminating adjustments required for installation.

[0030] Contact closure to customer interlock circuitry is shown in Figure 5. A bistable relay 62 maintains the correct state regardless of the unit being powered. The relay remains in an open state when the unit is not stowed. When the unit is stowed, the relay latches to a closed state. The relay serves to provide a mode for transmission or other interlock to prevent vehicle movement when the mast is not in a stowed position.

[0031] If at a "power on" position the base control determines the mast is not in its nested position and one or both communication links 35, 37 are not functioning, it will attempt to re-establish communications for a pre-defined time. If communication with the positioner control is established but communication with the hand-held remote cannot be established, then the base control will request the positioner control to stow and then nest the mast.

[0032] Referring now to Figures 8a, 8b, and 8c, the output for an "Up" air valve 52 is sufficient to drive an on-board air compressor for raising or lowering the mast. The control will have an automatic resetting circuit breaker for overload protection. If it trips, the control has to be re-initiated. In the preferred embodiment, a three-way valve functioning as a normally open vent valve 50 and a three-way valve functioning as a normally closed air valve 52 are used. Energization of both valves 50, 52 raises the mast, energization of only the vent valve maintains the mast position, and the de-energization of both valves lowers the mast. In the event of a power failure, air is exhausted from the mast tube sections resulting in the tubes retracting to a lowered vertical position.

[0033] An operator can initiate an unattended lowering and stowing of the mast. This is accomplished by two rapid sequential activations of a "Down"

button on the remote control 30 within a short period of time such as a half-second. This automatic unattended sequence can be terminated at any time by a single activation of an "Up" button on the remote control 30.

[0034] The hand-held remote control 30 overcomes several deficiencies in the prior art remote control designs. Those deficiencies are as follows: 1) toggle switches used with the prior designs are vulnerable to breakage; 2) a large quantity of wires in the cable; and, 3) an absence of a fault indicator.

[0035] The hand-held remote control 30 of the present invention utilizes a serial communications link 37 to link to the base control to "multiplex" control data. A two wire serial communications link 37 minimizes wiring for multiple functions. The remote control can also be protected against reverse voltage hook-up. A connector for connecting the mast unit to a computer can be a bayonet environmentally sealed military connector such as an MS3106E14S-2P style connector. The cable used with the remote control can be of retractable four conductor weather proof construction.

[0036] The toggle switches of previous remote controls is replaced by an eleven position keypad 39 (see Figure 3). An LED message display illuminates at appropriate times to indicate when functions are active and can display fault codes.

[0037] The hand-held remote control 30 accepts switch activations from the operator and translates them into serial commands for transmission to the base control board 32 via the serial link 37. The hand-held remote control will send, at the request of the base control board, a status message to inform the base control which switches are engaged and that it is still functioning properly. If the base control does not receive a response, for whatever reason, the base control will take appropriate action. If the hand-held remote control fails to receive a request from the base control board within a specified time period, it will light an LED display with a pre-defined indication of a fault. If the operator engages a switch, the hand-held remote control will appropriately modify the status response repeatedly as long as the operator continues to engage that switch. The base control will pass along appropriate serial commands to the positioner control in response to the hand-held remote

control. The positioner control will also send status responses upon request to the base control board to let it know it is functioning properly. If an error status message is received or no message is received from the positioner control, the base control board will pass that information on to the hand-held remote control for interpretation for the fault display. Additionally, various states of the system will be passed to the hand-held remote control so that status LEDs can give proper indication of the state of the system.

[0038] Referring now to Figure 3, switches available to the operator on the hand-held remote 30 are as follows: Pan Left, Pan Right, Left Lights (toggles on and off), Auxiliary Lights (toggles on and off), Right Lights (toggles on and off), Left Tilt Up, Mast Up, Right Tilt Up, Left Tilt Down, Mast Down, and Right Tilt Down. These switches correspond to powering the lights and movement of the mast.

[0039] The fault codes are indicated by an LED message display 31 (see Figure 3). The messages take the form of **Err U,NN** where **U** is the specific board (or unit number), and **NN** is the specific fault. These messages are presented until the system is powered down.

[0040] The base control board 32 is given the designation of unit number one. The following fault messages would be included: **Err 1,07** – communication timeout, **Err 1,08** – communication fault, **Err 1,09** – initiate pushbutton **Err 1,10** – EEPROM life, and **Err 1,11** – saddle location.

[0041] The positioner control 34 is given the designation of unit number two. The following fault messages would be included: **Err 2,01** – pan limit overlap, **Err 2,02** – left tilt limit stuck, **Err 2,03** – right tilt limit stuck, **Err 2,04** – pan limit stuck, **Err 2,07** – communication timeout, **Err 2,08** – communication fault, **Err 2,09** – left tilt up limit, **Err 2,10** – left tilt down limit, **Err 2,11** – right tilt up limit, **Err 2,12** – right tilt down limit, **Err 2,13** – pan right limit, **Err 2,14** – pan left limit, **Err 2,15** – left tilt limit overlap, and **Err 2,16** – right tilt limit overlap.

[0042] The hand-held remote board 30 is given the designation of unit number one. The following fault messages would be included: **Err 3,07** –

communication timeout, **Err 3,08** – communication fault, and **Err 3,09** – internal communication fault.

[0043] An LED display message of **Err 2,07** would indicate that the base board has not received a response from the positioner control within the maximum allotted time.

[0044] The positioner control 34 utilizes a serial communications link 35 with the base control to "multiplex" control data. The two wire serial link can be an RS-485 multi-drop link with settable data-loss response (set by rocker switch to either stop or stow). The link minimizes the need for additional wiring for multiple functions. The multi-drop capability would allow later addition of other intelligent devices to the remote control positioner such as a wireless link. A relay such as a hybrid MOSFET/Relay permits 12 volt or 24 volt operation. Switching of the AC power to the lights will be implemented in the positioner control. A relay breaking both sides of the AC power and supporting up to 20 amps load per side will be used. Since a strobe (auxiliary) light obtains its power from limited control power lines, only a customer supplied/installed full-voltage device such as a strobe can be supported. The positioner control board can be protected against reverse voltage hook-up.

[0045] Sensing of the pan and tilt motors limits is accomplished via photo-interrupters. These feed into analog inputs on a microcontroller to monitor potential contamination. These photo-interrupters will mount directly on the positioner control board and will be interrupted by opaque flags attached to the motor shafts. Various fault codes can be passed on to the base control board for appropriate handling. If desired, the base control board can be conformal coated.

[0046] The exemplary embodiment has been described with reference to the preferred embodiments. Obviously, modifications and alterations will occur to others upon reading and understanding the preceding detailed description. It is intended that the exemplary embodiment be construed as including all such modifications and alterations insofar as they come within the scope of the appended claims or the equivalents thereof.

In the claims:

1. A control system for a pneumatically operated mast, comprising:
a first control;
a second control; and,
a positioning member;
wherein a first serial link communicates said first control with said second control, and a second serial link communicates said second control with said positioning member;
and a relay system communicating with said first and second control and said positioning member; wherein said relay system accommodates a 12 voltage or 24 voltage source.
2. The control system of claim 1, wherein said first serial link comprises a RS-485 link.
3. The control system of claim 1, wherein said second serial link comprises a RS-485 link.
4. The control system of claim 1, further comprising a pulse width modulator communicating with said relay system to adjust voltage output to be 12 volts.
5. The control system of claim 1, wherein said positioning member provides AC power to an associated light system of said mast.
6. The control system of claim 1, wherein said second control provides DC power to said positioning member.
7. The control system of claim 1, further comprises a contact closure provided to indicate when the mast is in a fully stowed position, said contact closure communicates with said second control.
8. The control system of claim 1, further comprising an input system in communication with said second control for initiating and disengaging power to said mast.

9. The control system of claim 8, wherein said input system comprises a first input that initiates power to said mast when said first input is placed in a closed position.

10. The control system of claim 9, wherein said input system further comprises a second input that disconnects power from said mast when said second input is placed in a opened position.

11. The control system of claim 9, wherein said first input is momentarily closed prior to raising said mast via said first control.

12. The control system of claim 7 wherein said contact closure is opened by raising the mast from its stowed position.

13. The control system of claim 10, further comprising an actuator communicating with said first input and said second input to activate one of said first input and said second output.

14. The control system of claim 13, wherein said actuator is moved to a first position to activate said first input.

15. The control system of claim 13, wherein said actuator is moved to a second position to activate said second input.

16. The control system of claim 1, wherein said second control communicates with an actuator motor of said mast and monitors current to said motor to determine that the mast is in the stowed position.

17. The control system of claim 1, further comprising a pair of valves, wherein a first valve acts as an air valve and a second valve acts as a vent valve, wherein said valves are in communication with an air supply connected to said mast assembly.

18. The control system of claim 17, wherein energization of said first and second valves raises said mast to an elevated position.

19. The control system of claim 17, wherein energization of said vent valve maintains a position of said mast.

20. The control system of claim 17, wherein de-energization of said air valve and said vent valve lowers said mast to a stowed position.

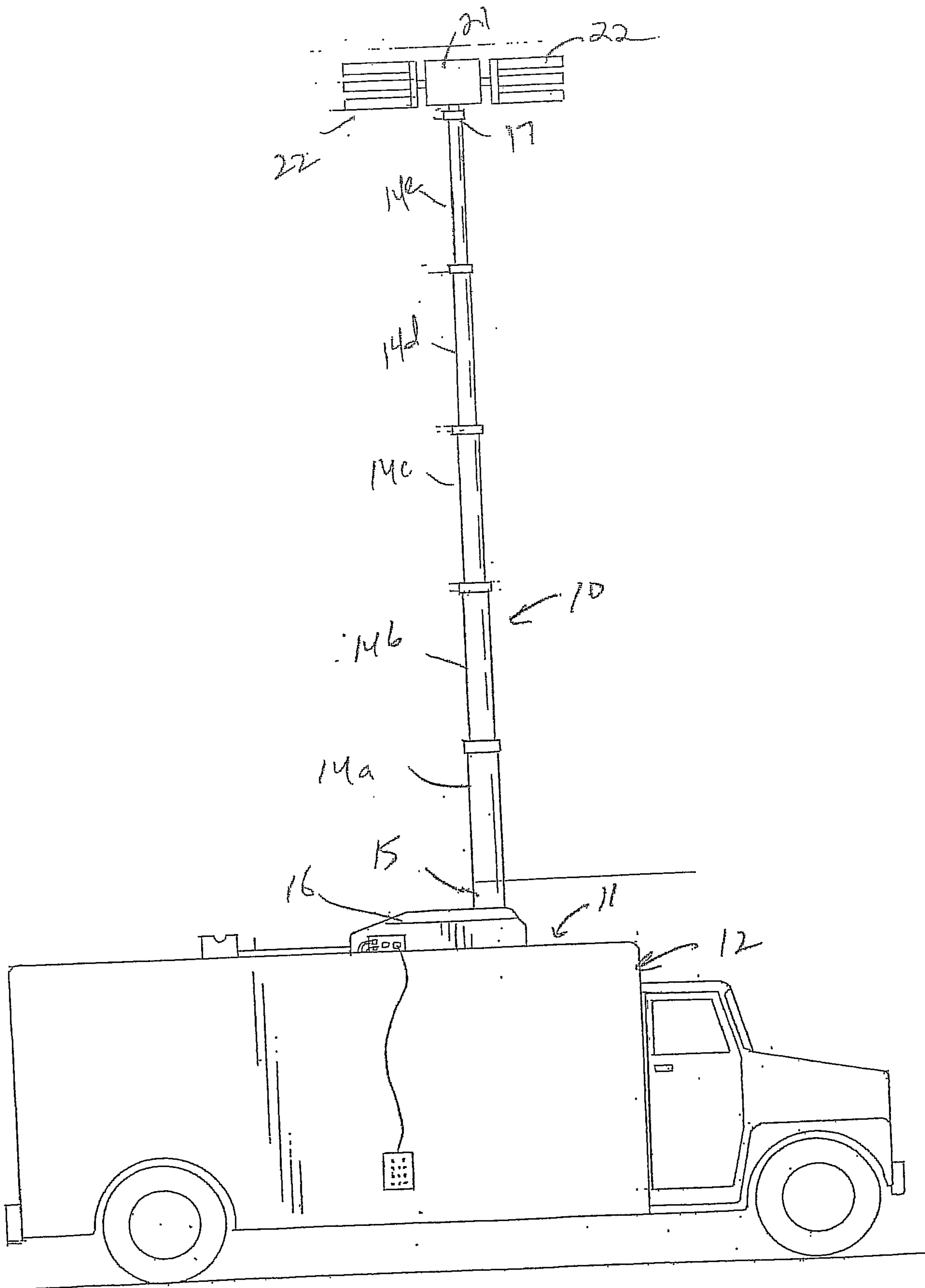
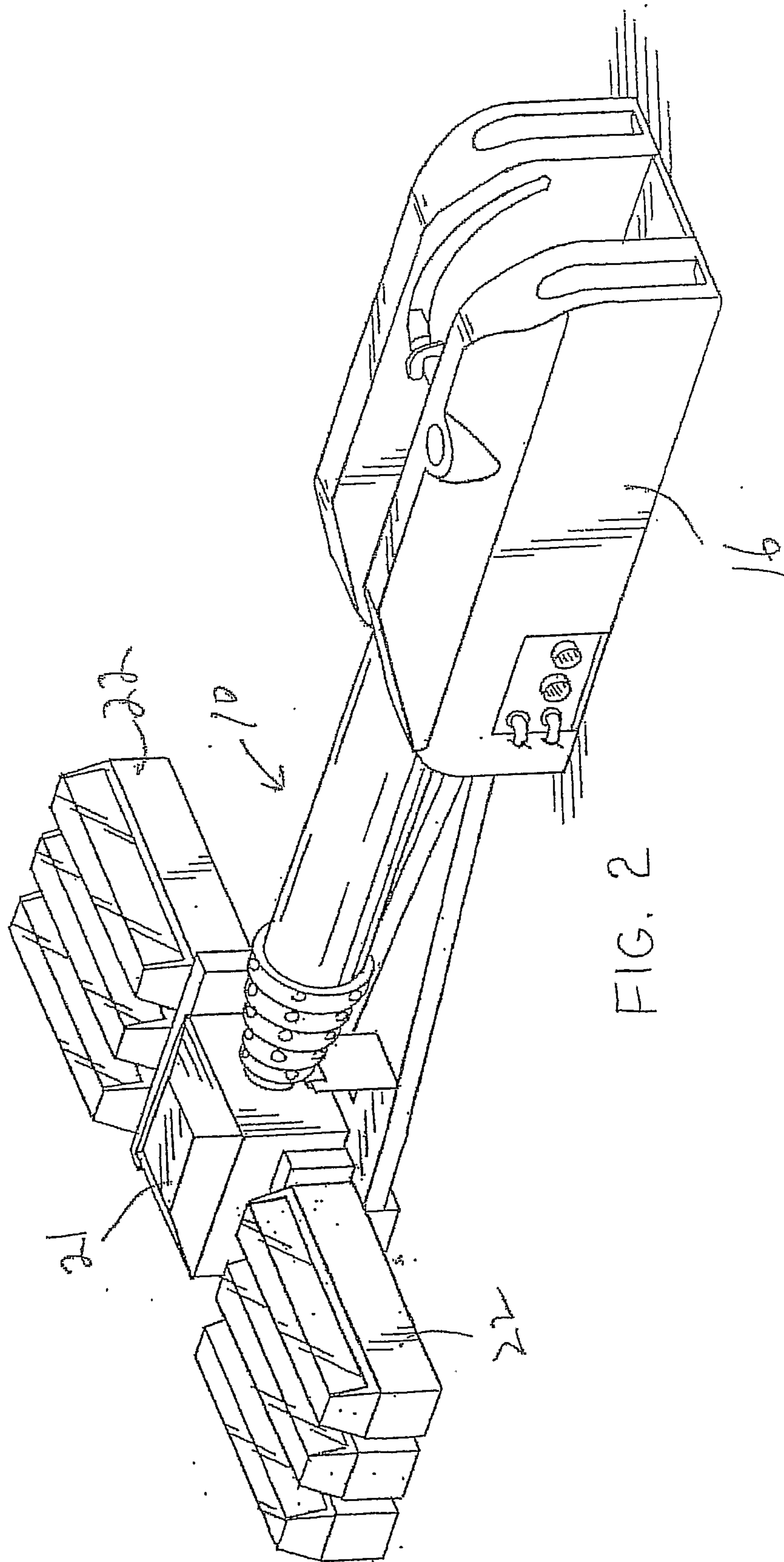

FIG. 1



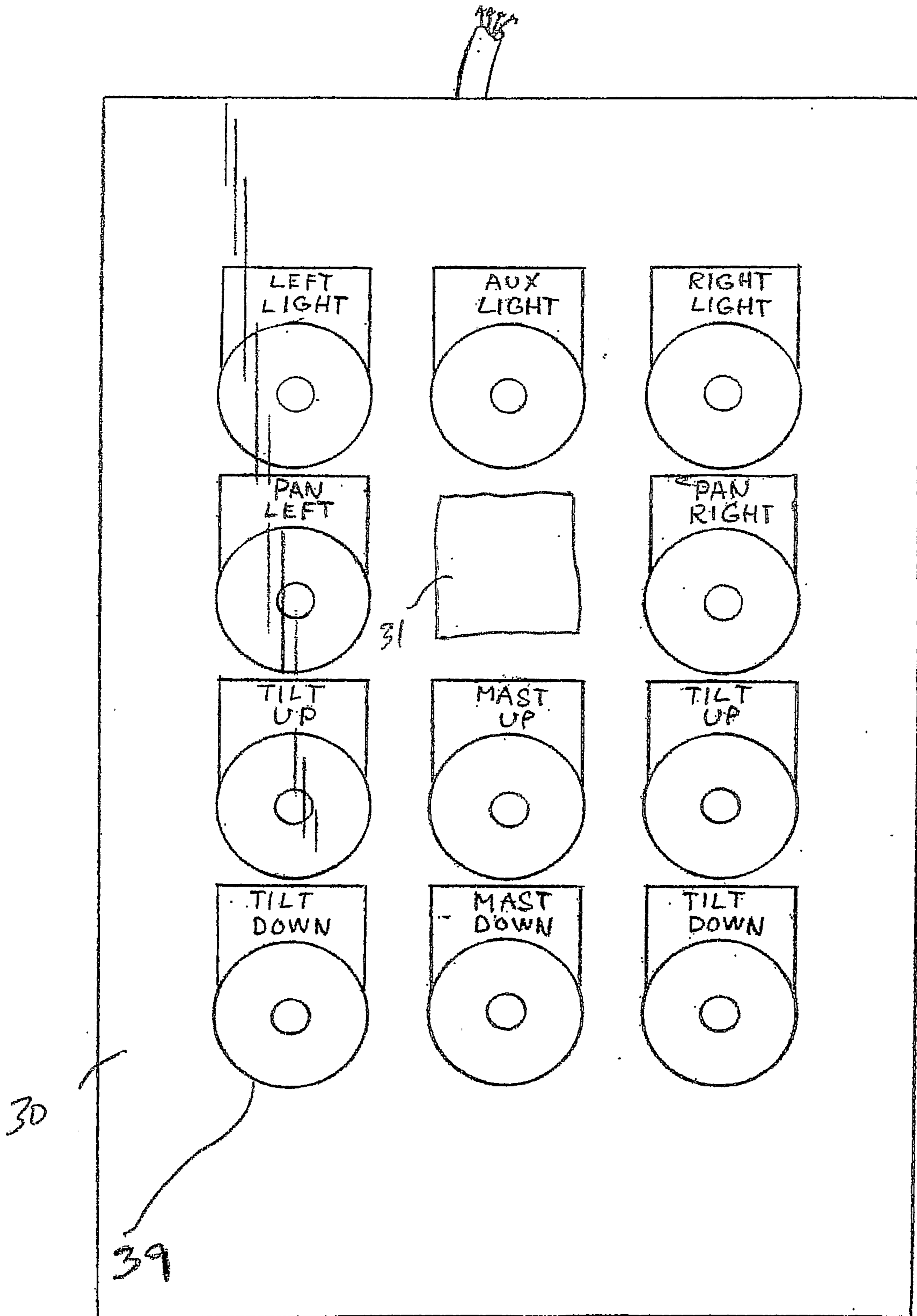

FIG. 3

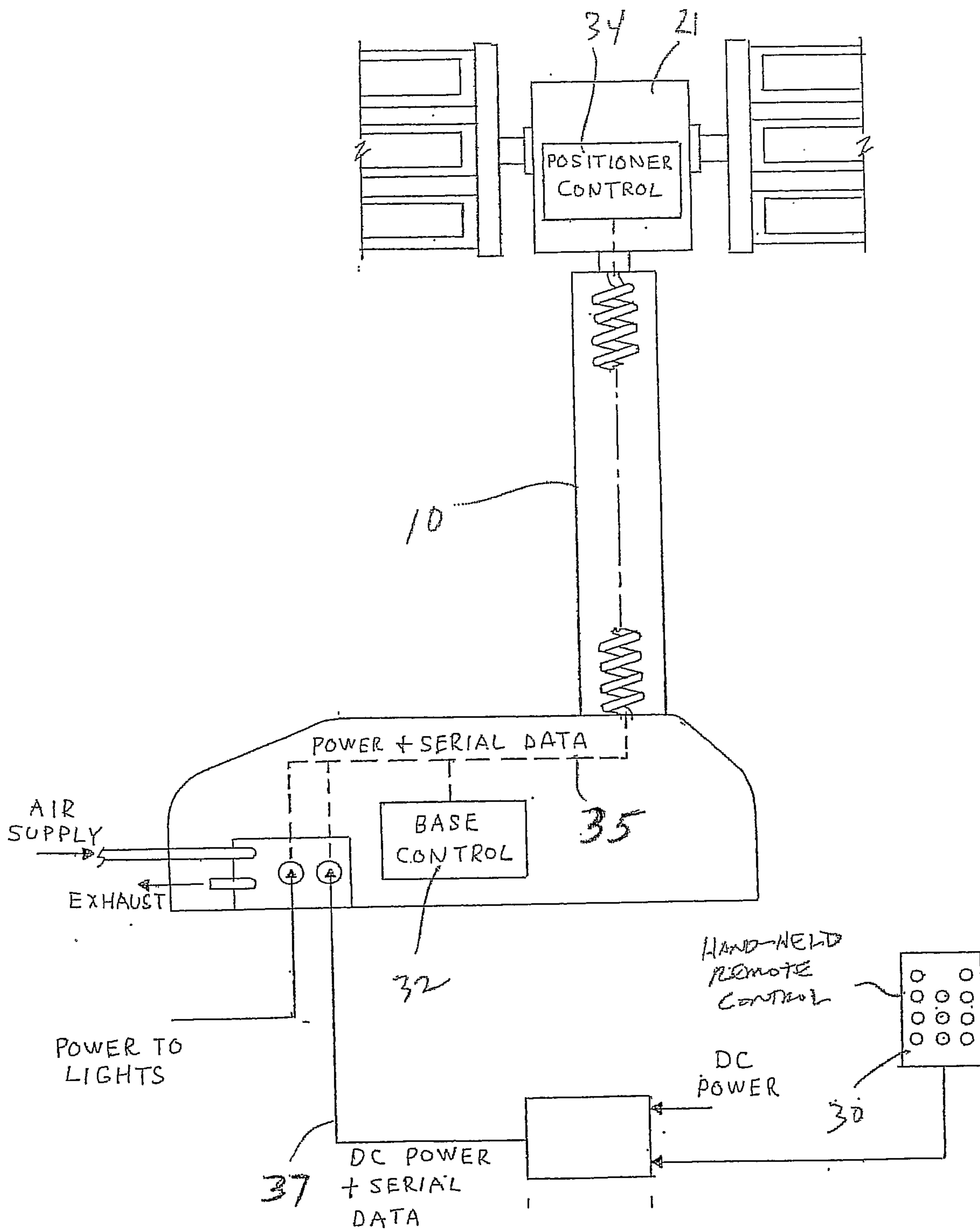

FIG. 4

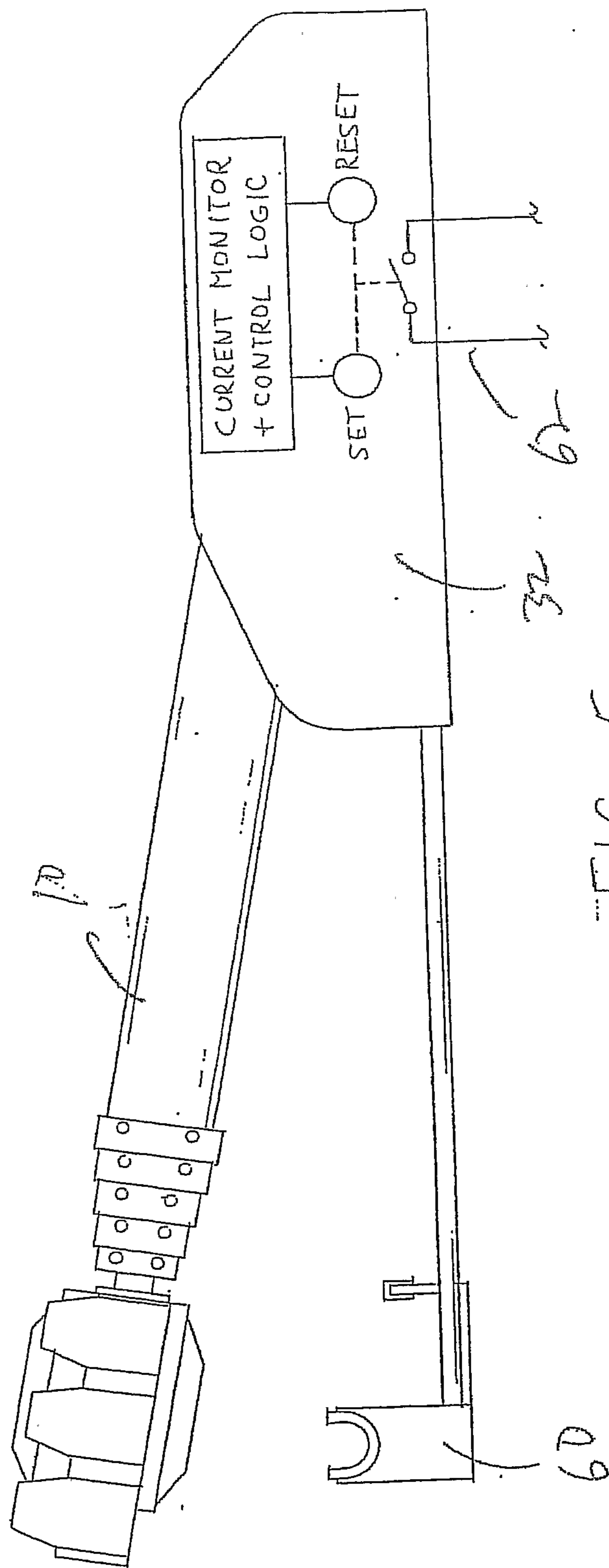

FIG. 5

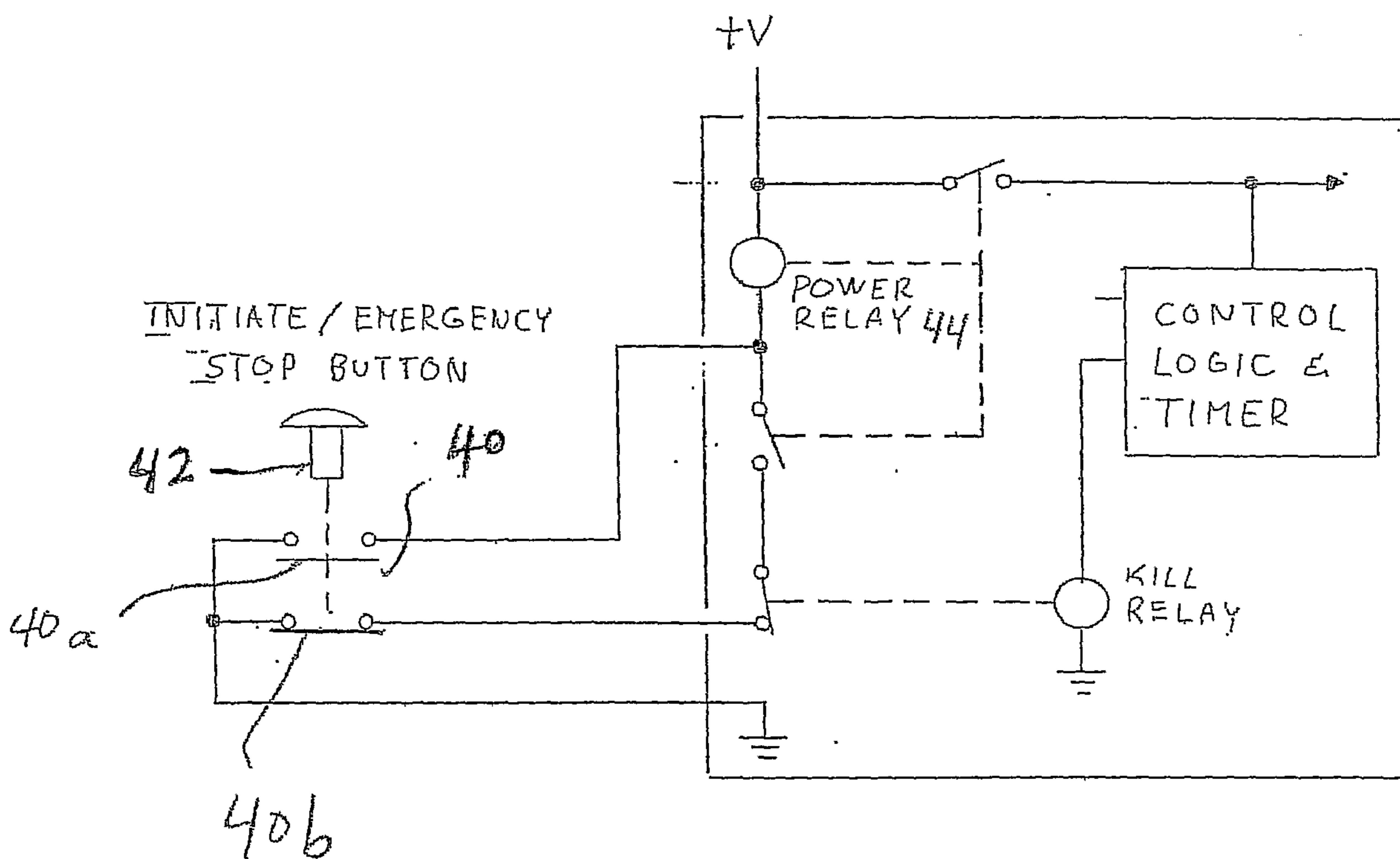

FIG. 6

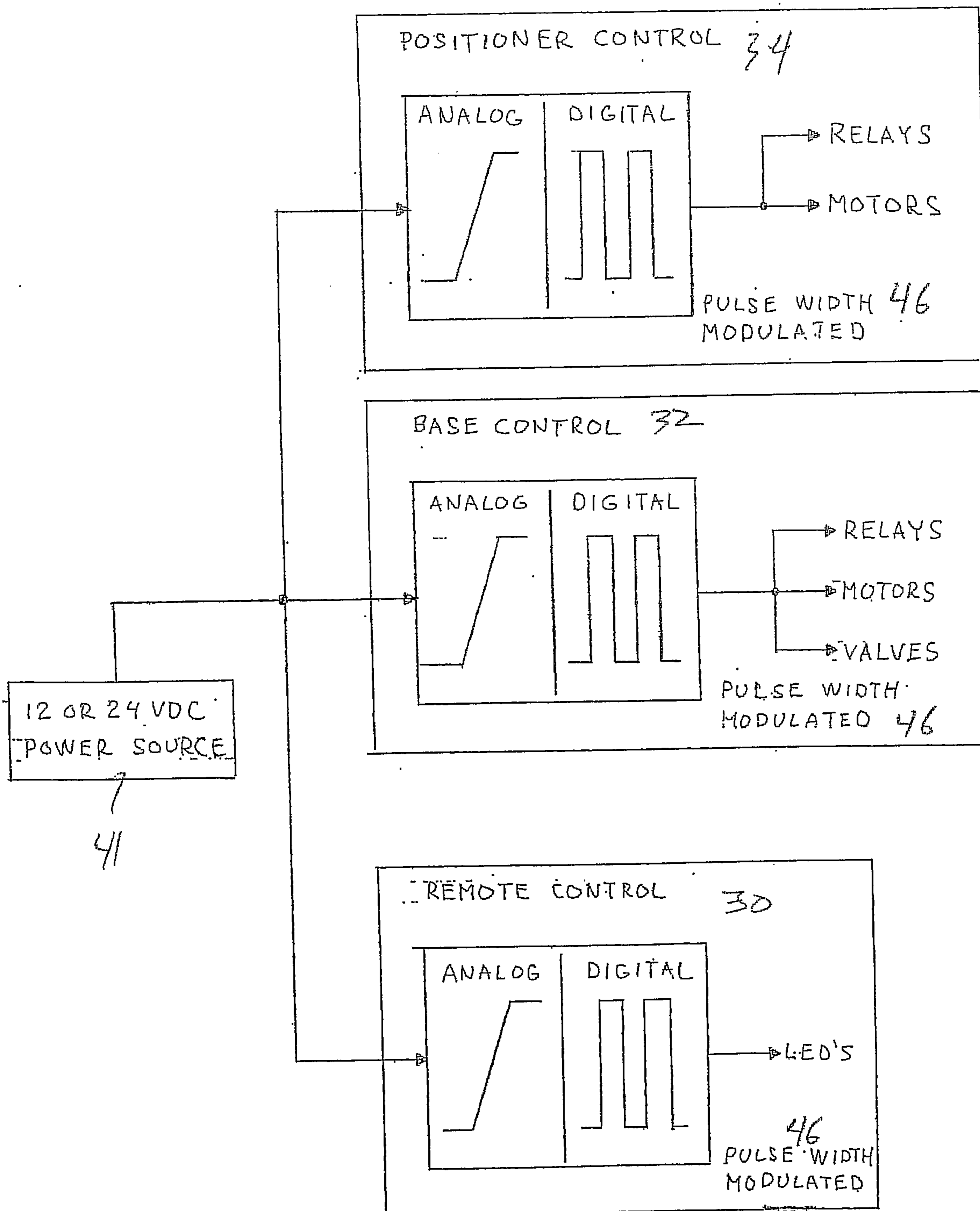

FIG. 7

