



US00D449264B1

(12) **United States Design Patent**
Weinerman

(10) **Patent No.:** **US D449,264 S**

(45) **Date of Patent:** **** Oct. 16, 2001**

- (54) **STEP PORTION OF A FOLDING STEP ASSEMBLY**
- (75) **Inventor:** **Lee S. Weinerman**, Medina, OH (US)
- (73) **Assignee:** **The Eastern Company**, Cleveland, OH (US)
- (**) **Term:** **14 Years**
- (21) **Appl. No.:** **29/133,618**
- (22) **Filed:** **Dec. 4, 2000**
- (51) **LOC (7) Cl.** **12-16**
- (52) **U.S. Cl.** **D12/203**
- (58) **Field of Search** D12/203, 190, D12/400; 280/163-164.2, 153.5, 848; 182/90-92; D25/62, 69, 68; 296/97.23; 238/14

2,678,832	5/1954	Wright	280/167
3,171,671	3/1965	Cornett	280/163
3,227,604	1/1966	Morgan	161/162
3,578,550	5/1971	Hoerner et al.	161/162
3,627,350	12/1971	Cross	280/166
3,895,153	7/1975	Johnston et al.	428/141
3,986,503	10/1976	LeGuillon	182/89
4,121,691	10/1978	Poplawski	182/90
4,336,293	6/1982	Eiden	428/143
4,402,385	9/1983	Buche	182/91
4,462,486	7/1984	Dignan	182/91
4,569,533	2/1986	Gronert et al.	280/163
5,312,150	5/1994	Quam	296/62

* cited by examiner

Primary Examiner—Stacia Cadmus

(74) *Attorney, Agent, or Firm*—David A. Burge

(57) **CLAIM**

The ornamental design for a step portion of a folding step assembly, as shown and described.

(56) **References Cited**

U.S. PATENT DOCUMENTS

120,517	10/1871	Henry .	
D. 218,203	* 7/1970	Vevea	D12/203
D. 229,045	* 11/1973	Woodall	D12/203
D. 263,132	* 2/1982	Mitchell	D12/203
D. 276,716	* 12/1984	Dignan	D12/203
D. 293,667	* 1/1988	Weiler	D12/203
D. 296,321	* 6/1988	Hayes	D12/203
D. 296,431	* 6/1988	Yont	D12/203
D. 313,388	* 1/1991	Dale	D12/203
D. 315,134	* 3/1991	Springer	D12/203
D. 316,394	* 4/1991	Carr	D12/203
D. 324,019	* 2/1992	Bailey	D12/203
D. 361,319	* 8/1995	Orth, Sr. et al.	D12/203
D. 381,948	* 8/1997	Schult	D12/203
D. 397,979	9/1998	Graneto	D12/203
865,375	9/1907	Frye .	
2,158,949	5/1939	Sarles et al.	228/47
2,653,036	9/1953	Creel et al.	280/166

DESCRIPTION

FIG. 1 is a perspective view of a step portion of a folding step assembly showing my new design;
 FIG. 2 is bottom perspective view thereof;
 FIG. 3 is a top view thereof;
 FIG. 4 is a bottom view thereof;
 FIG. 5 is a right side view thereof, it being understood that the left side view is a mirror image reversal of the right side view;
 FIG. 6 is a front view thereof; and,
 FIG. 7 is a rear view thereof.
 The broken line disclosure of other portions of a step of a folding step assembly is for illustrative purposes only and forms no part of the claimed design.

1 Claim, 3 Drawing Sheets

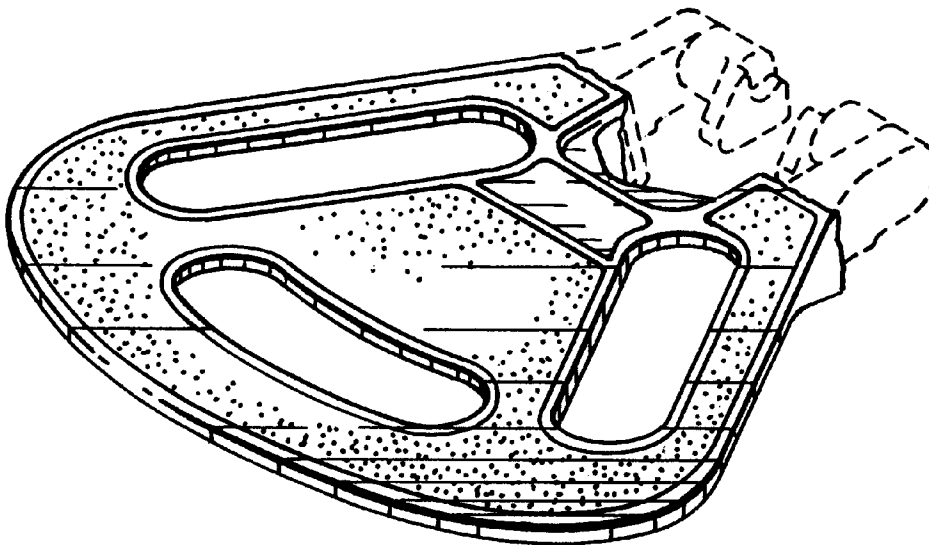

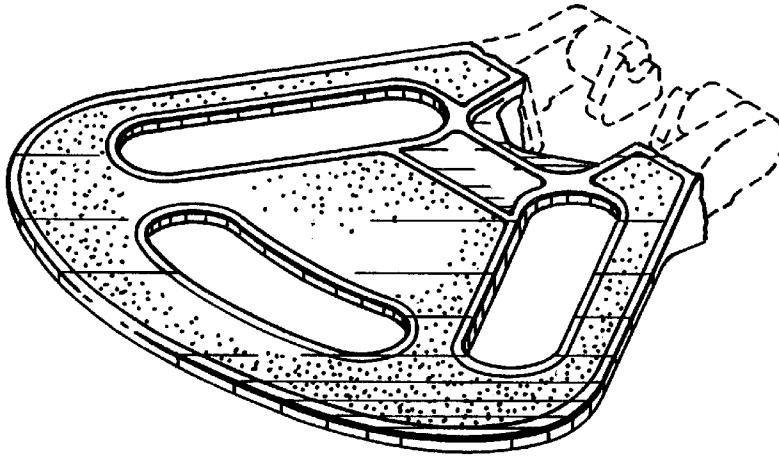

FIG. 1

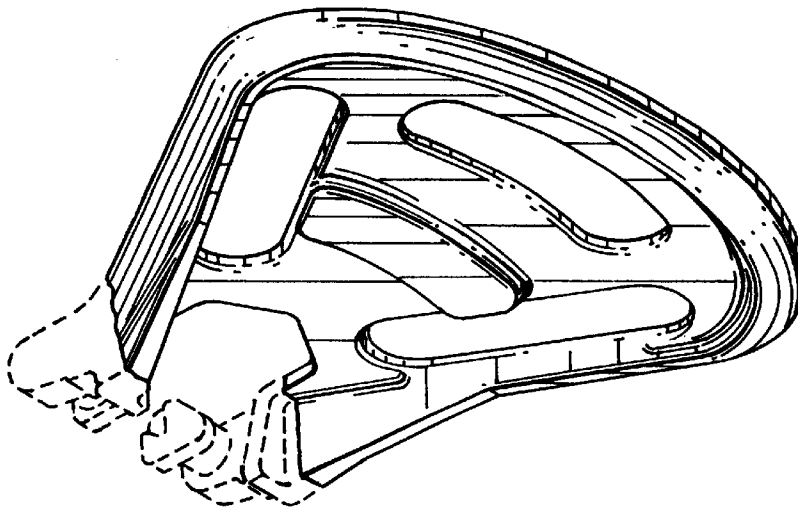

FIG. 2

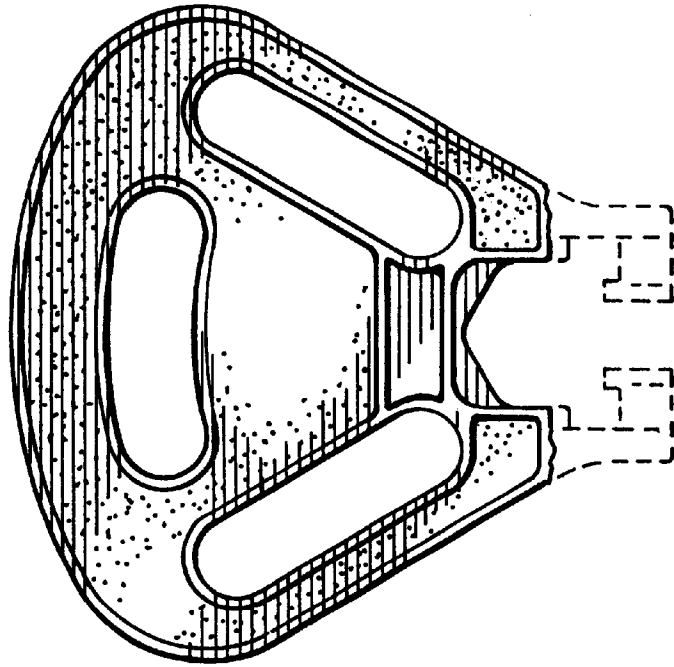

FIG. 3

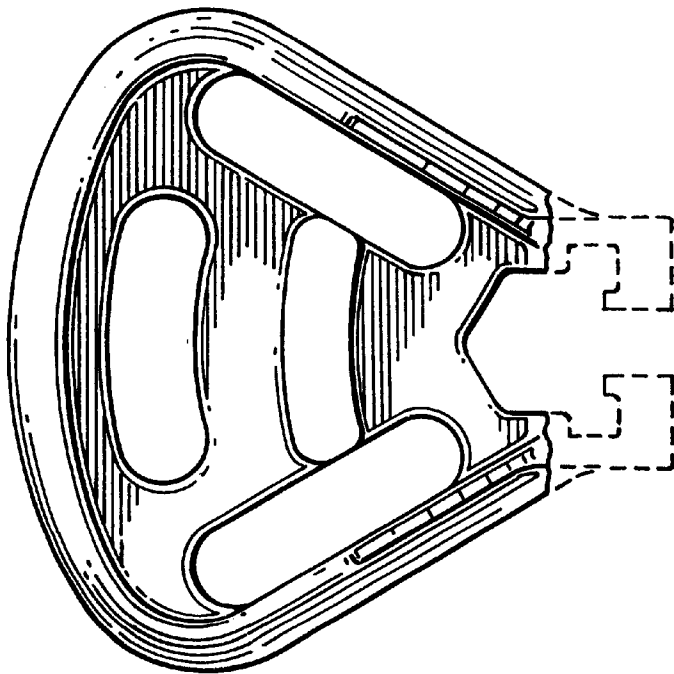

FIG. 4

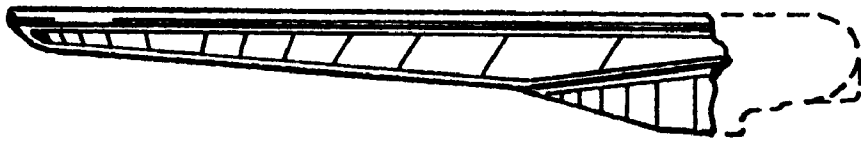

FIG. 5

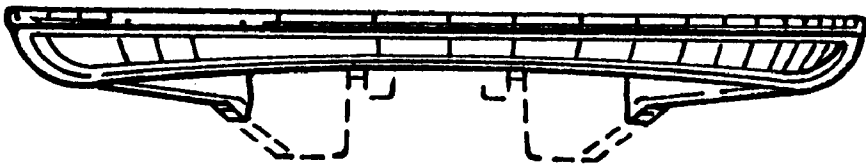

FIG. 6

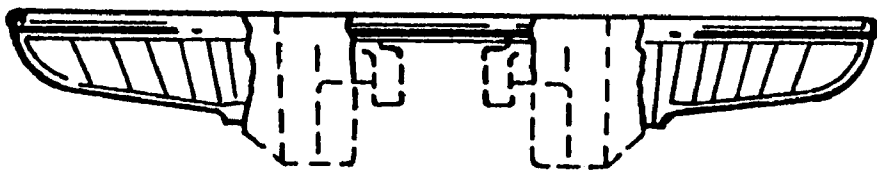

FIG. 7