

(19) World Intellectual Property Organization
International Bureau



(43) International Publication Date
12 April 2007 (12.04.2007)

PCT

(10) International Publication Number
WO 2007/041637 A2

(51) International Patent Classification:

A61K 31/454 (2006.01) C07H 19/20 (2006.01)
A61K 39/395 (2006.01) A61P 35/02 (2006.01)

(21) International Application Number:

PCT/US2006/038844

(22) International Filing Date: 3 October 2006 (03.10.2006)

(25) Filing Language:

English

(26) Publication Language:

English

(30) Priority Data:

11/244,117 4 October 2005 (04.10.2005) US

(71) Applicant (for all designated States except US): CEL-
GENE CORPORATION [US/US]; 86 Morris Avenue,
Summit, NJ 07901 (US).

(72) Inventor; and

(75) Inventor/Applicant (for US only): ZELDIS, Jerome,
B. [US/US]; 157 Christopher Drive, Princeton, NJ 08540
(US).

(74) Agents: INSOGNA, Anthony, M. et al.; JONES DAY,
222 East 41st Street, New York, NY 10017-6702 (US).

(81) Designated States (unless otherwise indicated, for every
kind of national protection available): AE, AG, AL, AM,
AT, AU, AZ, BA, BB, BG, BR, BW, BY, BZ, CA, CH, CN,
CO, CR, CU, CZ, DE, DK, DM, DZ, EC, EE, EG, ES, FI,
GB, GD, GE, GH, GM, HN, HR, HU, ID, IL, IN, IS, JP,
KE, KG, KM, KN, KP, KR, KZ, LA, LC, LK, LR, LS, LT,
LU, LV, LY, MA, MD, MG, MK, MN, MW, MX, MY, MZ,
NA, NG, NI, NO, NZ, OM, PG, PH, PL, PT, RO, RS, RU,
SC, SD, SE, SG, SK, SL, SM, SV, SY, TJ, TM, TN, TR,
TT, TZ, UA, UG, US, UZ, VC, VN, ZA, ZM, ZW.

(84) Designated States (unless otherwise indicated, for every
kind of regional protection available): ARIPO (BW, GH,
GM, KE, LS, MW, MZ, NA, SD, SL, SZ, TZ, UG, ZM,
ZW), Eurasian (AM, AZ, BY, KG, KZ, MD, RU, TJ, TM),
European (AT, BE, BG, CH, CY, CZ, DE, DK, EE, ES, FI,
FR, GB, GR, HU, IE, IS, IT, LT, LU, LV, MC, NL, PL, PT,
RO, SE, SI, SK, TR), OAPI (BF, BJ, CF, CG, CI, CM, GA,
GN, GQ, GW, ML, MR, NE, SN, TD, TG).

Published:

— without international search report and to be republished
upon receipt of that report

For two-letter codes and other abbreviations, refer to the "Guid-
ance Notes on Codes and Abbreviations" appearing at the begin-
ning of each regular issue of the PCT Gazette.

(54) Title: METHODS USING 3-(4-AMINO-1-OXO-1,3-DIHYDRO-ISOINDOL-2-YL)-PIPERIDINE-2,6-DIONE FOR
TREATMENT OF CERTAIN LEUKEMIAS

Effects of Revlimid® and Thalidomide on MM Cell Proliferation

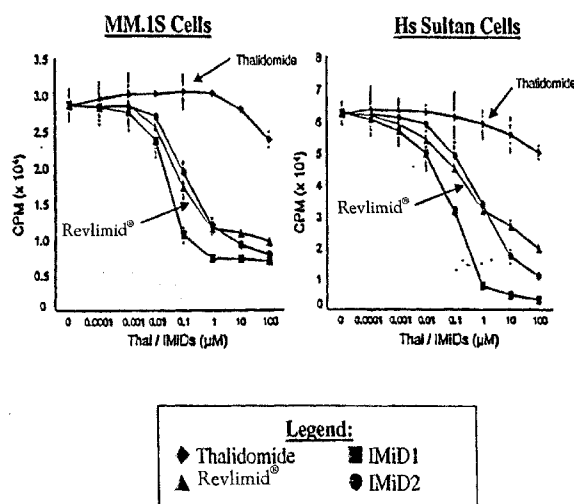

(57) Abstract: Methods of treating, preventing or managing leukemias are disclosed. The methods encompass the administration of an immunomodulatory compound of the invention known as Revlimid® or lenalidomide. The invention further relates to methods of treatment using this compound with chemotherapy, radiation therapy, hormonal therapy, biological therapy or immunotherapy. Pharmaceutical compositions and single unit dosage forms suitable for use in the methods of the invention are also disclosed.

WO 2007/041637 A2

**METHODS USING 3-(4-AMINO-1-OXO-1,3-DIHYDRO-ISOINDOL-2-YL)-
PIPERIDINE-2,6-DIONE FOR TREATMENT OF CERTAIN LEUKEMIAS**

[0001] This application is a continuation-in-part of U.S. patent application no. 10/438,213, filed May 15, 2003, which claims the benefit of U.S. provisional application nos. 60/380,842, filed May 17, 2002, and 60/424,600, filed November 6, 2002, the entireties of which are incorporated herein by reference.

1. FIELD OF THE INVENTION

[0002] This invention relates to methods of treating, preventing or managing leukemias with an immunomodulatory compound having the chemical name of 3-(4-amino-1-oxo-1,3-dihydro-isoindol-2-yl)-piperidine-2,6-dione, which is also known as Revlimid® or Revimid®. In particular, this invention encompasses methods of treating, preventing or managing leukemias, including but not limited to, chronic lymphocytic leukemia, chronic myelocytic leukemia, acute lymphoblastic leukemia, acute myelogenous leukemia and acute myeloblastic leukemia, using the compound alone as a therapeutic.

[0003] The invention also encompasses the use of specific combinations or “cocktails” of Revlimid® and other therapy, *e.g.*, radiation or other chemotherapeutics, including but not limited to, anti-cancer agents, immunosuppressive agents, and anti-inflammatories such as steroids. The invention also relates to pharmaceutical compositions and dosing regimens with said compound alone that is as a therapeutic.

2. BACKGROUND OF THE INVENTION

2.1 PATHOBIOLOGY OF CANCER

[0004] Cancer is characterized primarily by an increase in the number of abnormal cells derived from a given normal tissue, invasion of adjacent tissues by these abnormal cells, or lymphatic or blood-borne spread of malignant cells to regional lymph nodes and to distant sites (metastasis). Clinical data and molecular biologic studies indicate that cancer is a multistep process that begins with minor preneoplastic changes, which may under certain conditions progress to neoplasia. The neoplastic lesion may evolve clonally and develop an increasing capacity for invasion, growth, metastasis, and heterogeneity, especially under conditions in which the neoplastic cells escape the host's immune surveillance. Roitt, I., Brostoff, J. and Kale, D., *Immunology*, 17.1-17.12 (3rd ed., Mosby, St. Louis, Mo., 1993).

[0005] There is an enormous variety of cancers which are described in detail in the medical literature. Examples includes cancer of the blood, lung, colon, rectum, prostate, breast, brain, and intestine. The various forms of the cancers such as leukemias are

described in U.S. provisional application no. 60/380,842, filed May 17, 2002, the entireties of which are incorporated herein by reference (*see, e.g.*, Section 2.2. Types of Cancers).

[0006] In particular, leukemia refers to malignant neoplasms of the blood-forming tissues. Although viruses reportedly cause several forms of leukemia in animals, causes of leukemia in humans are to a large extent unknown. *The Merck Manual*, 944-952 (17th ed. 1999). Transformation to malignancy typically occurs in a single cell through two or more steps with subsequent proliferation and clonal expansion. In some leukemias, specific chromosomal translocations have been identified with consistent leukemic cell morphology and special clinical features (*e.g.*, translocations of 9 and 22 in chronic myelocytic leukemia, and of 15 and 17 in acute promyelocytic leukemia). Acute leukemias are predominantly undifferentiated cell populations and chronic leukemias more mature cell forms.

[0007] Acute leukemias are divided into lymphoblastic (ALL) and non-lymphoblastic (ANLL) types. *The Merck Manual*, 946-949 (17th ed. 1999). They may be further subdivided by their morphologic and cytochemical appearance according to the French-American-British (FAB) classification or according to their type and degree of differentiation. The use of specific B- and T-cell and myeloid-antigen monoclonal antibodies are most helpful for classification. ALL is predominantly a childhood disease which is established by laboratory findings and bone marrow examination. ANLL, also known as acute myelogenous leukemia or acute myeloblastic leukemia (AML), occurs at all ages and is the more common acute leukemia among adults; it is the form usually associated with irradiation as a causative agent.

[0008] Chronic leukemias are described as being lymphocytic (CLL) or myelocytic (CML). *The Merck Manual*, 949-952 (17th ed. 1999). CLL is characterized by the appearance of mature lymphocytes in blood, bone marrow, and lymphoid organs. The hallmark of CLL is sustained, absolute lymphocytosis ($> 5,000/\mu\text{L}$) and an increase of lymphocytes in the bone marrow. Most CLL patients also have clonal expansion of lymphocytes with B-cell characteristics. CLL is a disease of middle or old age. In CML, the characteristic feature is the predominance of granulocytic cells of all stages of differentiation in blood, bone marrow, liver, spleen, and other organs. In the symptomatic patient at diagnosis, the total WBC count is usually about $200,000/\mu\text{L}$, but may reach $1,000,000/\mu\text{L}$. CML is relatively easy to diagnose because of the presence of the Philadelphia chromosome.

[0009] The incidence of cancer continues to climb as the general population ages, as new cancers develop, and as susceptible populations (*e.g.*, people infected with AIDS or

excessively exposed to sunlight) grow. In particular, chronic lymphocytic leukemia is an incurable leukemia with limited therapeutic options for patients with relapsed or refractory disease. A tremendous demand therefore exists for new methods and compositions that can be used to treat patients with cancer including leukemia.

[0010] Many types of cancers are associated with new blood vessel formation, a process known as angiogenesis. Several of the mechanisms involved in tumor-induced angiogenesis have been elucidated. The most direct of these mechanisms is the secretion by the tumor cells of cytokines with angiogenic properties. Examples of these cytokines include acidic and basic fibroblastic growth factor (a,b-FGF), angiogenin, vascular endothelial growth factor (VEGF), and TNF- α . Alternatively, tumor cells can release angiogenic peptides through the production of proteases and the subsequent breakdown of the extracellular matrix where some cytokines are stored (*e.g.*, b-FGF). Angiogenesis can also be induced indirectly through the recruitment of inflammatory cells (particularly macrophages) and their subsequent release of angiogenic cytokines (*e.g.*, TNF- α , bFGF).

[0011] Accordingly, compounds that can control angiogenesis or inhibit the production of certain cytokines, including TNF- α , may be useful in the treatment and prevention of various cancers.

2.2 METHODS OF TREATING CANCER

[0012] Current cancer therapy may involve surgery, chemotherapy, hormonal therapy and/or radiation treatment to eradicate neoplastic cells in a patient (see, for example, Stockdale, 1998, *Medicine*, vol. 3, Rubenstein and Federman, eds., Chapter 12, Section IV). Recently, cancer therapy could also involve biological therapy or immunotherapy. All of these approaches pose significant drawbacks for the patient. Surgery, for example, may be contraindicated due to the health of a patient or may be unacceptable to the patient. Additionally, surgery may not completely remove neoplastic tissue. Radiation therapy is only effective when the neoplastic tissue exhibits a higher sensitivity to radiation than normal tissue. Radiation therapy can also often elicit serious side effects. Hormonal therapy is rarely given as a single agent. Although hormonal therapy can be effective, it is often used to prevent or delay recurrence of cancer after other treatments have removed the majority of cancer cells. Biological therapies and immunotherapies are limited in number and may produce side effects such as rashes or swellings, flu-like symptoms, including fever, chills and fatigue, digestive tract problems or allergic reactions.

[0013] With respect to chemotherapy, there are a variety of chemotherapeutic agents available for treatment of cancer. A majority of cancer chemotherapeutics act by inhibiting

DNA synthesis, either directly, or indirectly by inhibiting the biosynthesis of deoxyribonucleotide triphosphate precursors, to prevent DNA replication and concomitant cell division. Gilman *et al.*, *Goodman and Gilman's: The Pharmacological Basis of Therapeutics*, Tenth Ed. (McGraw Hill, New York).

[0014] Despite availability of a variety of chemotherapeutic agents, chemotherapy has many drawbacks. Stockdale, *Medicine*, vol. 3, Rubenstein and Federman, eds., ch. 12, sect. 10, 1998. Almost all chemotherapeutic agents are toxic, and chemotherapy causes significant, and often dangerous side effects including severe nausea, bone marrow depression, and immunosuppression. Additionally, even with administration of combinations of chemotherapeutic agents, many tumor cells are resistant or develop resistance to the chemotherapeutic agents. In fact, those cells resistant to the particular chemotherapeutic agents used in the treatment protocol often prove to be resistant to other drugs, even if those agents act by different mechanism from those of the drugs used in the specific treatment. This phenomenon is referred to as pleiotropic drug or multidrug resistance. Because of the drug resistance, many cancers prove refractory to standard chemotherapeutic treatment protocols.

[0015] Still, there is a significant need for safe and effective methods of treating, preventing and managing cancer, particularly for diseases that are refractory to standard treatments, such as surgery, radiation therapy, chemotherapy and hormonal therapy, while reducing or avoiding the toxicities and/or side effects associated with the conventional therapies.

2.3 IMiDs[®]

[0016] A number of studies have been conducted with the aim of providing compounds that can safely and effectively be used to treat diseases associated with abnormal production of TNF- α . See, e.g., Marriott, J.B., *et al.*, *Expert Opin. Biol. Ther.* 1(4):1-8 (2001); G.W. Muller, *et al.*, *Journal of Medicinal Chemistry* 39(17): 3238-3240 (1996); and G.W. Muller, *et al.*, *Bioorganic & Medicinal Chemistry Letters* 8: 2669-2674 (1998). Some studies have focused on a group of compounds selected for their capacity to potentially inhibit TNF- α production by LPS stimulated PBMC. L.G. Corral, *et al.*, *Ann. Rheum. Dis.* 58:(Suppl I) 1107-1113 (1999). These compounds, which are referred to as IMiDs[®] (Celgene Corporation) or Immunomodulatory Drugs, show not only potent inhibition of TNF- α but also inhibition of LPS induced monocyte IL1 β and IL12 production. LPS induced IL6 is also inhibited by immunomodulatory compounds of the invention, *albeit* partially. These compounds are potent stimulators of LPS induced IL10. *Id.* Particular examples of IMiDs[®] include, but are not limited to, the substituted 2-(2,6-

dioxopiperidin-3-yl)phthalimides and substituted 2-(2,6-dioxopiperidin-3-yl)-1-oxoisindoles described in United States Patent Nos. 5,635,517, 6,281,230 and 6,316,471, to G.W. Muller, *et al.*

3. SUMMARY OF THE INVENTION

[0017] This invention encompasses methods of treating, preventing or managing certain types of cancer, including primary and metastatic cancer, as well as cancers that are relapsed, refractory or resistant to conventional chemotherapy. In particular, methods of this invention encompass methods of treating, preventing or managing various forms of leukemias such as chronic lymphocytic leukemia, chronic myelocytic leukemia, acute lymphoblastic leukemia, acute myelogenous leukemia and acute myeloblastic leukemia, including leukemias that are relapsed, refractory or resistant.

[0018] The methods comprise administering to a patient in need of such treatment, prevention or management a therapeutically or prophylactically effective amount of an immunomodulatory compound of the invention, or a pharmaceutically acceptable salt, solvate, hydrate, stereoisomer, clathrate, or prodrug thereof. In a preferred embodiment, the immunomodulatory compound is used alone, that is without other chemotherapeutics.

[0019] In another methods of the invention, an immunomodulatory compound of the invention is administered in combination with a therapy conventionally used to treat, prevent or manage cancer. Examples of such conventional therapies include, but are not limited to, surgery, chemotherapy, radiation therapy, hormonal therapy, biological therapy, immunotherapy and combinations thereof.

[0020] This invention also encompasses pharmaceutical compositions, single unit dosage forms, and dosing regimens which comprise an immunomodulatory compound of the invention, or a pharmaceutically acceptable salt, solvate, hydrate, stereoisomer, clathrate, or prodrug thereof, and a second, or additional, active agent. Second active agents include specific combinations, or "cocktails," of drugs or therapy, or both.

[0021] The preferred compound to be used in the methods and composition is 3-(4-amino-1-oxo-1,3-dihydro-isindol-2-yl)-piperidine-2,6-dione (Revlimid®).

4. BRIEF DESCRIPTION OF FIGURE

[0022] Figure 1 shows a comparison of the effects of 3-(4-amino-1-oxo-1,3-dihydro-isindol-2-yl)-piperidine-2,6-dione (Revlimid®) and thalidomide in inhibiting the proliferation of multiple myeloma (MM) cell lines in an *in vitro* study. The uptake of [³H]-thymidine by different MM cell lines (MM.1S, Hs Sultan, U266 and RPMI-8226) was measured as an indicator of the cell proliferation.

5. DETAILED DESCRIPTION OF THE INVENTION

[0023] A first embodiment of the invention encompasses methods of treating, managing, or preventing cancer which comprises administering to a patient in need of such treatment, management or prevention a therapeutically or prophylactically effective amount of an immunomodulatory compound of the invention, or a pharmaceutically acceptable salt, solvate, hydrate, stereoisomer, clathrate, or prodrug thereof. In particular, methods of this invention encompass methods of treating, preventing or managing various forms of leukemias, including but not limited to, chronic lymphocytic leukemia, chronic myelocytic leukemia, acute lymphoblastic leukemia, acute myelogenous leukemia and acute myeloblastic leukemia. In one embodiment, the leukemia is refractory leukemia, relapsed leukemia or a leukemia that is resistant to chemotherapy other than an immunomodulatory compound of the invention.

[0024] In a separate and distinct embodiment of the invention, the immunomodulatory compound of the invention is administered in combination with another drug (“second active agent”) or another therapy for treating, managing, or preventing cancer. Second active agents include small molecules and large molecules (*e.g.*, proteins and antibodies), examples of which are provided herein, as well as stem cells or cord blood. Methods, or therapies, that can be used in combination with the administration of an immunomodulatory compound of the invention include, but are not limited to, surgery, blood transfusions, immunotherapy, biological therapy, radiation therapy, and other non-drug based therapies presently used to treat, prevent or manage cancer.

[0025] The invention also encompasses pharmaceutical compositions (*e.g.*, single unit dosage forms) that can be used in methods disclosed herein. Particular pharmaceutical compositions comprise an immunomodulatory compound of the invention, or a pharmaceutically acceptable salt, solvate, hydrate, stereoisomer, clathrate, or prodrug thereof, and a second active agent.

5.1 IMMUNOMODULATORY COMPOUNDS

[0026] Compounds used in the invention include compounds that are racemic, stereomerically enriched or stereomerically pure. In some embodiments, pharmaceutically acceptable salts, solvates, hydrates, clathrates, and prodrugs thereof are included. Preferred compounds used in the invention are small organic molecules having a molecular weight less than about 1,000 g/mol, and are not proteins, peptides, oligonucleotides, oligosaccharides or other macromolecules.

[0027] As used herein and unless otherwise indicated, the terms “immunomodulatory compounds” and “IMiDs[®]” (Celgene Corporation) encompasses small

organic molecules that markedly inhibit TNF- α , LPS induced monocyte IL1 β and IL12, and partially inhibit IL6 production. Specific immunomodulatory compounds of the invention are discussed below.

[0028] In the most preferred embodiment, “an immunomodulatory compound of the invention” refers to 3-(4-amino-1-oxo-1,3-dihydro-isoindol-2-yl)-piperidine-2,6-dione (lenalidomide, also known as Revlimid® or Revimid®). The compound 3-(4-amino-1-oxo-1,3-dihydro-isoindol-2-yl)-piperidine-2,6-dione has the following chemical structure:

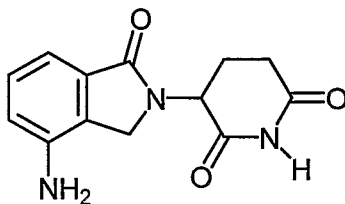

[0029] Specific examples of immunomodulatory compounds, include, but are not limited to, cyano and carboxy derivatives of substituted styrenes such as those disclosed in U.S. patent no. 5,929,117; 1-oxo-2-(2,6-dioxo-3-fluoropiperidin-3-yl) isoindolines and 1,3-dioxo-2-(2,6-dioxo-3-fluoropiperidine-3-yl) isoindolines such as those described in U.S. patent no. 5,874,448; the tetra substituted 2-(2,6-dioxopiperidin-3-yl)-1-oxoisoindolines described in U.S. patent no. 5,798,368; 1-oxo and 1,3-dioxo-2-(2,6-dioxopiperidin-3-yl) isoindolines, including, but not limited to, those disclosed in U.S. patent no. 5,635,517; substituted 2-(2,6-dioxopiperidin-3-yl) phthalimides and substituted 2-(2,6-dioxopiperidin-3-yl)-1-oxoisoindoles such as those described in U.S. patent nos. 6,281,230 and 6,316,471; a class of non-polypeptide cyclic amides disclosed in U.S. patent nos. 5,698,579 and 5,877,200; thalidomide analogs, including hydrolysis products, metabolites, and precursors of thalidomide, such as those described in U.S. patent nos. 5,593,990, 5,629,327, and 6,071,948 to D'Amato; and isoindole-imide compounds such as those described in U.S. patent publication no. 2003/0096841, and International Application No. PCT/US01/50401 (International Publication No. WO 02/059106). The entireties of each of the patents and patent applications identified herein are incorporated herein by reference.

Immunomodulatory compounds of the invention do not include thalidomide.

[0030] The immunomodulatory compounds of the invention can either be commercially purchased or prepared according to the methods described in the patents or patent publications disclosed herein (*see e.g.*, United States Patent No. 5,635,517, incorporated herein by reference). Further, optically pure compounds can be asymmetrically synthesized or resolved using known resolving agents or chiral columns as well as other standard synthetic organic chemistry techniques.

[0031] As used herein and unless otherwise indicated, the term “pharmaceutically acceptable salt” encompasses non-toxic acid and base addition salts of the compound to which the term refers. Acceptable non-toxic acid addition salts include those derived from organic and inorganic acids or bases known in the art, which include, for example, hydrochloric acid, hydrobromic acid, phosphoric acid, sulfuric acid, methanesulphonic acid, acetic acid, tartaric acid, lactic acid, succinic acid, citric acid, malic acid, maleic acid, sorbic acid, aconitic acid, salicylic acid, phthalic acid, embolic acid, enanthic acid, and the like.

[0032] Compounds that are acidic in nature are capable of forming salts with various pharmaceutically acceptable bases. The bases that can be used to prepare pharmaceutically acceptable base addition salts of such acidic compounds are those that form non-toxic base addition salts, *i.e.*, salts containing pharmacologically acceptable cations such as, but not limited to, alkali metal or alkaline earth metal salts and the calcium, magnesium, sodium or potassium salts in particular. Suitable organic bases include, but are not limited to, N,N-dibenzylethylenediamine, chlorprocaine, choline, diethanolamine, ethylenediamine, meglumine (N-methylglucamine), lysine, and procaine.

[0033] As used herein and unless otherwise indicated, the term “prodrug” means a derivative of a compound that can hydrolyze, oxidize, or otherwise react under biological conditions (*in vitro* or *in vivo*) to provide the compound. Examples of prodrugs include, but are not limited to, derivatives of immunomodulatory compounds of the invention that comprise biohydrolyzable moieties such as biohydrolyzable amides, biohydrolyzable esters, biohydrolyzable carbamates, biohydrolyzable carbonates, biohydrolyzable ureides, and biohydrolyzable phosphate analogues. Other examples of prodrugs include derivatives of immunomodulatory compounds of the invention that comprise -NO, -NO₂, -ONO, or -ONO₂ moieties. Prodrugs can typically be prepared using well-known methods, such as those described in 1 *Burger's Medicinal Chemistry and Drug Discovery*, 172-178, 949-982 (Manfred E. Wolff ed., 5th ed. 1995), and *Design of Prodrugs* (H. Bundgaard ed., Elsevier, New York 1985).

[0034] As used herein and unless otherwise indicated, the terms “biohydrolyzable amide,” “biohydrolyzable ester,” “biohydrolyzable carbamate,” “biohydrolyzable carbonate,” “biohydrolyzable ureide,” “biohydrolyzable phosphate” mean an amide, ester, carbamate, carbonate, ureide, or phosphate, respectively, of a compound that either: 1) does not interfere with the biological activity of the compound but can confer upon that compound advantageous properties *in vivo*, such as uptake, duration of action, or onset of action; or 2) is biologically inactive but is converted *in vivo* to the biologically active compound. Examples of biohydrolyzable esters include, but are not limited to, lower alkyl

esters, lower acyloxyalkyl esters (such as acetoxymethyl, acetoxyethyl, aminocarbonyloxymethyl, pivaloyloxymethyl, and pivaloyloxyethyl esters), lactonyl esters (such as phthalidyl and thiophthalidyl esters), lower alkoxyacyloxyalkyl esters (such as methoxycarbonyl-oxymethyl, ethoxycarbonyloxyethyl and isopropoxycarbonyloxyethyl esters), alkoxyalkyl esters, choline esters, and acylamino alkyl esters (such as acetamidomethyl esters). Examples of biohydrolyzable amides include, but are not limited to, lower alkyl amides, α -amino acid amides, alkoxyacyl amides, and alkylaminoalkylcarbonyl amides. Examples of biohydrolyzable carbamates include, but are not limited to, lower alkylamines, substituted ethylenediamines, amino acids, hydroxyalkylamines, heterocyclic and heteroaromatic amines, and polyether amines.

[0035] The immunomodulatory compound of the invention contains a chiral center, and thus can exist as a racemic mixture of R and S enantiomers. This invention encompasses the use of stereomerically pure forms of this compound, as well as the use of mixtures of those forms. For example, mixtures comprising equal or unequal amounts of the enantiomers may be used in methods and compositions of the invention. These isomers may be asymmetrically synthesized or resolved using standard techniques such as chiral columns or chiral resolving agents. See, e.g., Jacques, J., *et al.*, *Enantiomers, Racemates and Resolutions* (Wiley-Interscience, New York, 1981); Wilen, S. H., *et al.*, *Tetrahedron* 33:2725 (1977); Eliel, E. L., *Stereochemistry of Carbon Compounds* (McGraw-Hill, NY, 1962); and Wilen, S. H., *Tables of Resolving Agents and Optical Resolutions* p. 268 (E. L. Eliel, Ed., Univ. of Notre Dame Press, Notre Dame, IN, 1972).

[0036] As used herein and unless otherwise indicated, the term "stereomerically pure" means a composition that comprises one stereoisomer of a compound and is substantially free of other stereoisomers of that compound. For example, a stereomerically pure composition of a compound having one chiral center will be substantially free of the opposite enantiomer of the compound. A stereomerically pure composition of a compound having two chiral centers will be substantially free of other diastereomers of the compound. A typical stereomerically pure compound comprises greater than about 80% by weight of one stereoisomer of the compound and less than about 20% by weight of other stereoisomers of the compound, more preferably greater than about 90% by weight of one stereoisomer of the compound and less than about 10% by weight of the other stereoisomers of the compound, even more preferably greater than about 95% by weight of one stereoisomer of the compound and less than about 5% by weight of the other stereoisomers of the compound, and most preferably greater than about 97% by weight of one stereoisomer of the compound and less than about 3% by weight of the other stereoisomers

of the compound. As used herein and unless otherwise indicated, the term "stereomerically enriched" means a composition that comprises greater than about 60% by weight of one stereoisomer of a compound, preferably greater than about 70% by weight, more preferably greater than about 80% by weight of one stereoisomer of a compound. As used herein and unless otherwise indicated, the term "enantiomerically pure" means a stereomerically pure composition of a compound having one chiral center. Similarly, the term "stereomerically enriched" means a stereomerically enriched composition of a compound having one chiral center. In other words, the invention encompasses the use of the R or S enantiomer of immunomodulatory compound in the methods.

[0037] It should be noted that if there is a discrepancy between a depicted structure and a name given that structure, the depicted structure is to be accorded more weight. In addition, if the stereochemistry of a structure or a portion of a structure is not indicated with, for example, bold or dashed lines, the structure or portion of the structure is to be interpreted as encompassing all stereoisomers of it.

5.2 SECOND ACTIVE AGENTS

[0038] An immunomodulatory compound of the invention can be used with or combined with other pharmacologically active compounds ("second active agents") in methods and compositions of the invention. It is believed that certain combinations work synergistically in the treatment of particular types of cancers, and certain diseases and conditions associated with, or characterized by, undesired angiogenesis.

Immunomodulatory compounds of the invention can also work to alleviate adverse effects associated with certain second active agents, and some second active agents can be used to alleviate adverse effects associated with immunomodulatory compounds of the invention.

[0039] One or more second active ingredients or agents can be used in the methods and compositions of the invention together with an immunomodulatory compound of the invention. Second active agents can be large molecules (*e.g.*, proteins) or small molecules (*e.g.*, synthetic inorganic, organometallic, or organic molecules).

[0040] Examples of large molecule active agents include, but are not limited to, hematopoietic growth factors, cytokines, and monoclonal and polyclonal antibodies. Typical large molecule active agents are biological molecules, such as naturally occurring or artificially made proteins. Proteins that are particularly useful in this invention include proteins that stimulate the survival and/or proliferation of hematopoietic precursor cells and immunologically active poietic cells *in vitro* or *in vivo*. Others stimulate the division and differentiation of committed erythroid progenitors in cells *in vitro* or *in vivo*. Particular proteins include, but are not limited to: interleukins, such as IL-2 (including recombinant

IL-II ("rIL2") and canarypox IL-2), IL-10, IL-12, and IL-18; interferons, such as interferon alfa-2a, interferon alfa-2b, interferon alfa-n1, interferon alfa-n3, interferon beta-I a, and interferon gamma-I b; GM-CSF and GM-CSF; and EPO.

[0041] Particular proteins that can be used in the methods and compositions of the invention include, but are not limited to: filgrastim, which is sold in the United States under the trade name Neupogen® (Amgen, Thousand Oaks, CA); sargramostim, which is sold in the United States under the trade name Leukine® (Immunex, Seattle, WA); and recombinant EPO, which is sold in the United States under the trade name Epogen® (Amgen, Thousand Oaks, CA).

[0042] Recombinant and mutated forms of GM-CSF can be prepared as described in U.S. patent nos. 5,391,485; 5,393,870; and 5,229,496; all of which are incorporated herein by reference. Recombinant and mutated forms of G-CSF can be prepared as described in U.S. patent nos. 4,810,643; 4,999,291; 5,528,823; and 5,580,755; all of which are incorporated herein by reference.

[0043] This invention encompasses the use of native, naturally occurring, and recombinant proteins. The invention further encompasses mutants and derivatives (*e.g.*, modified forms) of naturally occurring proteins that exhibit, *in vivo*, at least some of the pharmacological activity of the proteins upon which they are based. Examples of mutants include, but are not limited to, proteins that have one or more amino acid residues that differ from the corresponding residues in the naturally occurring forms of the proteins. Also encompassed by the term "mutants" are proteins that lack carbohydrate moieties normally present in their naturally occurring forms (*e.g.*, nonglycosylated forms). Examples of derivatives include, but are not limited to, pegylated derivatives and fusion proteins, such as proteins formed by fusing IgG1 or IgG3 to the protein or active portion of the protein of interest. *See, e.g.*, Penichet, M.L. and Morrison, S.L., *J. Immunol. Methods* 248:91-101 (2001).

[0044] Antibodies that can be used in combination with compounds of the invention include monoclonal and polyclonal antibodies. Examples of antibodies include, but are not limited to, trastuzumab (Herceptin®), rituximab (Rituxan®), bevacizumab (Avastin™), pertuzumab (Omnitarg™), tositumomab (Bexxar®), edrecolomab (Panorex®), and G250. Compounds of the invention can also be combined with, or used in combination with, anti-TNF- α antibodies.

[0045] Large molecule active agents may be administered in the form of anti-cancer vaccines. For example, vaccines that secrete, or cause the secretion of, cytokines such as IL-2, G-CSF, and GM-CSF can be used in the methods, pharmaceutical compositions, and

kits of the invention. *See, e.g.,* Emens, L.A., *et al., Curr. Opinion Mol. Ther.* 3(1):77-84 (2001).

[0046] In one embodiment of the invention, the large molecule active agent reduces, eliminates, or prevents an adverse effect associated with the administration of an immunomodulatory compound of the invention. Depending on the particular immunomodulatory compound of the invention and the disease or disorder being treated, adverse effects can include, but are not limited to, drowsiness and somnolence, dizziness and orthostatic hypotension, neutropenia, infections that result from neutropenia, increased HIV-viral load, bradycardia, Stevens-Johnson Syndrome and toxic epidermal necrolysis, and seizures (*e.g.,* grand mal convulsions). A specific adverse effect is neutropenia.

[0047] Second active agents that are small molecules can also be used to alleviate adverse effects associated with the administration of an immunomodulatory compound of the invention. However, like some large molecules, many are believed to be capable of providing a synergistic effect when administered with (*e.g.,* before, after or simultaneously) an immunomodulatory compound of the invention. Examples of small molecule second active agents include, but are not limited to, anti-cancer agents, antibiotics, immunosuppressive agents, and steroids.

[0048] Examples of anti-cancer agents include, but are not limited to: acivicin; aclarubicin; acodazole hydrochloride; acronine; adozelesin; aldesleukin; altretamine; ambomycin; ametantrone acetate; amsacrine; anastrozole; anthramycin; asparaginase; asperlin; azacitidine; azetepa; azotomycin; batimastat; benzodepa; bicalutamide; bisantrene hydrochloride; bisnafide dimesylate; bizelesin; bleomycin sulfate; brequinar sodium; bropirimine; busulfan; cactinomycin; calusterone; caracemide; carbetimer; carboplatin; carmustine; carubicin hydrochloride; carzelesin; cedefingol; celecoxib (COX-2 inhibitor); chlorambucil; cirolemycin; cisplatin; cladribine; crisnatol mesylate; cyclophosphamide; cytarabine; dacarbazine; dactinomycin; daunorubicin hydrochloride; decitabine; dexormaplatin; dezaguanine; dezaguanine mesylate; diaziquone; docetaxel; doxorubicin; doxorubicin hydrochloride; droloxifene; droloxifene citrate; dromostanolone propionate; duazomycin; edatrexate; eflornithine hydrochloride; elsamitrucin; enloplatin; enpromate; epipropidine; epirubicin hydrochloride; erbulozole; esorubicin hydrochloride; estramustine; estramustine phosphate sodium; etanidazole; etoposide; etoposide phosphate; etoprine; fadrozole hydrochloride; fazarabine; fenretinide; floxuridine; fludarabine phosphate; fluorouracil; flurocitabine; fosquidone; fostriecin sodium; gemcitabine; gemcitabine hydrochloride; hydroxyurea; idarubicin hydrochloride; ifosfamide; ilmofofosine; iproplatin; irinotecan; irinotecan hydrochloride; lanreotide acetate; letrozole; leuprolide acetate;

liarozole hydrochloride; lometrexol sodium; lomustine; losoxantrone hydrochloride; masoprocol; maytansine; mechlorethamine hydrochloride; megestrol acetate; melengestrol acetate; melphalan; menogaril; mercaptopurine; methotrexate; methotrexate sodium; metoprine; meturedapa; mitindomide; mitocarcin; mitocromin; mitogillin; mitomalcin; mitomycin; mitosper; mitotane; mitoxantrone hydrochloride; mycophenolic acid; nocodazole; nogalamycin; ormaplatin; oxisuran; paclitaxel; pegaspargase; peliomycin; pentamustine; peplomycin sulfate; perfosfamide; pipobroman; piposulfan; piroxantrone hydrochloride; plicamycin; plomestane; porfimer sodium; porfiromycin; prednimustine; procarbazine hydrochloride; puromycin; puromycin hydrochloride; pyrazofurin; riboprime; safingol; safingol hydrochloride; semustine; simtrazene; sparfosate sodium; sparsomycin; spirogermanium hydrochloride; spiromustine; spiroplatin; streptonigrin; streptozocin; sulofenur; talisomycin; tecogalan sodium; taxotere; tegafur; teloxantrone hydrochloride; temoporfin; teniposide; teroxirone; testolactone; thiamiprine; thioguanine; thiotepa; tiazofurin; tirapazamine; toremifene citrate; trestolone acetate; triciribine phosphate; trimetrexate; trimetrexate glucuronate; triptorelin; tubulozole hydrochloride; uracil mustard; uredepa; vapreotide; verteporfin; vinblastine sulfate; vincristine sulfate; vindesine; vindesine sulfate; vinepidine sulfate; vinglycinatate sulfate; vinleurosine sulfate; vinorelbine tartrate; vinrosidine sulfate; vinzolidine sulfate; vorozole; zeniplatin; zinostatin; and zorubicin hydrochloride.

[0049] Other anti-cancer drugs include, but are not limited to: 20-epi-1,25 dihydroxyvitamin D₃; 5-ethynyluracil; abiraterone; aclarubicin; acylfulvene; adecypenol; adozelesin; aldesleukin; ALL-TK antagonists; altretamine; ambamustine; amidox; amifostine; aminolevulinic acid; amrubicin; amsacrine; anagrelide; anastrozole; andrographolide; angiogenesis inhibitors; antagonist D; antagonist G; antarelix; anti-dorsalizing morphogenetic protein-1; antiandrogen, prostatic carcinoma; antiestrogen; antineoplaston; antisense oligonucleotides; aphidicolin glycinate; apoptosis gene modulators; apoptosis regulators; apurinic acid; ara-CDP-DL-PTBA; arginine deaminase; asulacrine; atamestane; atrimustine; axinastatin 1; axinastatin 2; axinastatin 3; azasetron; azatoxin; azatyrosine; baccatin III derivatives; balanol; batimastat; BCR/ABL antagonists; benzochlorins; benzoylstauroporine; beta lactam derivatives; beta-alethine; betaclamycin B; betulinic acid; bFGF inhibitor; bicalutamide; bisantrene; bisaziridinylspermine; bisnafide; bistratene A; bizelesin; breflate; bropirimine; budotitane; buthionine sulfoximine; calcipotriol; calphostin C; camptothecin derivatives; capecitabine; carboxamide-amino-triazole; carboxyamidotriazole; CaRest M3; CARN 700; cartilage derived inhibitor; carzelesin; casein kinase inhibitors (ICOS); castanospermine; cecropin B; cetorelix;

chlors; chloroquinoxaline sulfonamide; cicaprost; cis-porphyrin; cladribine; clomifene analogues; clotrimazole; collismycin A; collismycin B; combretastatin A4; combretastatin analogue; conagenin; crambescidin 816; crisnatol; cryptophycin 8; cryptophycin A derivatives; curacin A; cyclopentantraquinones; cycloplatam; cypemycin; cytarabine ocfosfate; cytolytic factor; cytostatin; dacliximab; decitabine; dehydrodidemnin B; deslorelin; dexamethasone; dexifosfamide; dexrazoxane; dexverapamil; diaziquone; didemnin B; didox; diethylnorspermine; dihydro-5-azacytidine; dihydrotaxol, 9-; dioxamycin; diphenyl spiromustine; docetaxel; docosanol; dolasetron; doxifluridine; doxorubicin; droloxifene; dronabinol; duocarmycin SA; ebselen; ecomustine; edelfosine; edrecolomab; eflornithine; elemene; emitefur; epirubicin; epristeride; estramustine analogue; estrogen agonists; estrogen antagonists; etanidazole; etoposide phosphate; exemestane; fadrozole; fazarabine; fenretinide; filgrastim; finasteride; flavopiridol; flezelastine; fluasterone; fludarabine; fluorodaunorubicin hydrochloride; forfenimex; formestane; fostriecin; fotemustine; gadolinium texaphyrin; gallium nitrate; galocitabine; ganirelix; gelatinase inhibitors; gemcitabine; glutathione inhibitors; hepsulfam; heregulin; hexamethylene bisacetamide; hypericin; ibandronic acid; idarubicin; idoxifene; idramantone; ilmofofosine; ilomastat; imatinib (*e.g.*, Gleevec[®]); imiquimod; immunostimulant peptides; insulin-like growth factor-1 receptor inhibitor; interferon agonists; interferons; interleukins; iobenguane; iododoxorubicin; ipomeanol, 4-; iroplact; irsogladine; isobengazole; isohomohalicondrin B; itasetron; jasplakinolide; kahalalide F; lamellarin-N triacetate; lanreotide; leinamycin; lenograstim; lentinan sulfate; leptolstatin; letrozole; leukemia inhibiting factor; leukocyte alpha interferon; leuprolide+estrogen+progesterone; leuprorelin; levamisole; liarozole; linear polyamine analogue; lipophilic disaccharide peptide; lipophilic platinum compounds; lissoclinamide 7; lobaplatin; lombricine; lometrexol; lonidamine; losoxantrone; loxoribine; lurtotecan; lutetium texaphyrin; lysofylline; lytic peptides; maitansine; mannostatin A; marimastat; masoprocol; maspin; matrilysin inhibitors; matrix metalloproteinase inhibitors; menogaril; merbarone; meterelin; methioninase; metoclopramide; MIF inhibitor; mifepristone; miltefosine; mirimostim; mitoguazone; mitolactol; mitomycin analogues; mitonafide; mitotoxin fibroblast growth factor-saporin; mitoxantrone; mofarotene; molgramostim; Erbitux, human chorionic gonadotrophin; monophosphoryl lipid A+myobacterium cell wall sk; mopidamol; mustard anticancer agent; mycaperoxide B; mycobacterial cell wall extract; myriaporone; N-acetyldinaline; N-substituted benzamides; nafarelin; nagrestip; naloxone+pentazocine; napavin; naphterpin; nartograstim; nedaplatin; nemorubicin; neridronic acid; nilutamide; nisamycin; nitric oxide modulators; nitroxide antioxidant; nitrullyn; oblimersen

(Genasense[®]); O⁶-benzylguanine; octreotide; okicenone; oligonucleotides; onapristone; ondansetron; ondansetron; oracin; oral cytokine inducer; ormaplatin; osaterone; oxaliplatin; oxaunomycin; paclitaxel; paclitaxel analogues; paclitaxel derivatives; palauamine; palmitoylrhizoxin; pamidronic acid; panaxytriol; panomifene; parabactin; pazelliptine; pegaspargase; peldesine; pentosan polysulfate sodium; pentostatin; pentozole; perflubron; perfosfamide; perillyl alcohol; phenazinomycin; phenylacetate; phosphatase inhibitors; picibanil; pilocarpine hydrochloride; pirarubicin; piritrexim; placetin A; placetin B; plasminogen activator inhibitor; platinum complex; platinum compounds; platinum-triamine complex; porfimer sodium; porfiromycin; prednisone; propyl bis-acridone; prostaglandin J2; proteasome inhibitors; protein A-based immune modulator; protein kinase C inhibitor; protein kinase C inhibitors, microalgal; protein tyrosine phosphatase inhibitors; purine nucleoside phosphorylase inhibitors; purpurins; pyrazoloacridine; pyridoxylated hemoglobin polyoxyethylene conjugate; raf antagonists; raltitrexed; ramosetron; ras farnesyl protein transferase inhibitors; ras inhibitors; ras-GAP inhibitor; retelliptine demethylated; rhenium Re 186 etidronate; rhizoxin; ribozymes; RII retinamide; rohitukine; romurtide; roquinimex; rubiginone B1; ruboxyl; safingol; saintopin; SarCNU; sarcophytol A; sargramostim; Sdi 1 mimetics; semustine; senescence derived inhibitor 1; sense oligonucleotides; signal transduction inhibitors; sizofiran; sobuzoxane; sodium borocaptate; sodium phenylacetate; solverol; somatomedin binding protein; sonermin; sparfosic acid; spicamycin D; spiromustine; splenopentin; spongistatin 1; squalamine; stipiamide; stromelysin inhibitors; sulfinosine; superactive vasoactive intestinal peptide antagonist; suradista; suramin; swainsonine; tallimustine; tamoxifen methiodide; tauromustine; tazarotene; tecogalan sodium; tegafur; tellurapyrylium; telomerase inhibitors; temoporfin; teniposide; tetrachlorodecaoxide; tetrazomine; thaliblastine; thiocoraline; thrombopoietin; thrombopoietin mimetic; thymalfasin; thymopoietin receptor agonist; thymotrigan; thyroid stimulating hormone; tin ethyl etiopurpurin; tirapazamine; titanocene bichloride; topsentin; toremifene; translation inhibitors; tretinoin; triacetyluridine; triciribine; trimetrexate; triptorelin; tropisetron; turosteride; tyrosine kinase inhibitors; tyrphostins; UBC inhibitors; ubenimex; urogenital sinus-derived growth inhibitory factor; urokinase receptor antagonists; vapreotide; variolin B; velaresol; veramine; verdins; verteporfin; vinorelbine; vinxaltine; vitaxin; vorozole; zanoterone; zeniplatin; zilascorb; and zinostatin stimalamer.

[0050] Specific second active agents include, but are not limited to, rituximab, oblimersen (Genasense[®]), remicade, docetaxel, celecoxib, melphalan, dexamethasone (Decadron[®]), steroids, gemcitabine, cisplatin, temozolomide, etoposide, cyclophosphamide, temodar, carboplatin, procarbazine, gliadel, tamoxifen, topotecan,

methotrexate, Arisa[®], taxol, taxotere, fluorouracil, leucovorin, irinotecan, xeloda, CPT-11, interferon alpha, pegylated interferon alpha (*e.g.*, PEG INTRON-A), capecitabine, cisplatin, thiotepa, fludarabine, carboplatin, liposomal daunorubicin, cytarabine, doxetaxol, paclitaxel, vinblastine, IL-2, GM-CSF, dacarbazine, vinorelbine, zoledronic acid, palmitronate, biacin, busulphan, prednisone, bisphosphonate, arsenic trioxide, vincristine, doxorubicin (Doxil[®]), paclitaxel, ganciclovir, adriamycin, estramustine sodium phosphate (Emcyt[®]), sulindac, and etoposide.

5.3 METHODS OF TREATMENTS AND PREVENTION

[0051] Methods of this invention encompass methods of treating, preventing or managing various types of cancers. In a preferred embodiment, methods of this invention encompass methods of treating, preventing or managing various types of leukemias such as chronic lymphocytic leukemia, chronic myelocytic leukemia, acute lymphoblastic leukemia, acute myelogenous leukemia, and acute myeloblastic leukemia.

[0052] As used herein, unless otherwise specified, the term “treating” refers to the administration of a compound of the invention, or other additional active agent, after the onset of symptoms of the particular disease or disorder. As used herein, unless otherwise specified, the term “preventing” refers to the administration prior to the onset of symptoms, particularly to patients at risk of cancer, and in particular leukemia. The term “prevention” includes the inhibition of a symptom of the particular disease or disorder. Patients with familial history of cancer or leukemia in particular are preferred candidates for preventive regimens. As used herein and unless otherwise indicated, the term “managing” encompasses preventing the recurrence of the particular disease or disorder in a patient who had suffered from it, lengthening the time a patient who had suffered from the disease or disorder remains in remission, and/or reducing mortality rates of the patients.

[0053] As used herein, the term “cancer” includes, but is not limited to, solid tumors and blood born tumors. The term “cancer” refers to disease of skin tissues, organs, blood, and vessels, including, but not limited to, cancers of the bladder, bone or blood, brain, breast, cervix, chest, colon, endometrium, esophagus, eye, head, kidney, liver, lymph nodes, lung, mouth, neck, ovaries, pancreas, prostate, rectum, stomach, testis, throat, and uterus.

[0054] The term “leukemia” refers malignant neoplasms of the blood-forming tissues. The leukemia includes, but is not limited to, chronic lymphocytic leukemia, chronic myelocytic leukemia, acute lymphoblastic leukemia, acute myelogenous leukemia and acute myeloblastic leukemia. The leukemia can be relapsed, refractory or resistant to

conventional therapy. The term “relapsed” refers to a situation where patients who have had a remission of leukemia after therapy have a return of leukemia cells in the marrow and a decrease in normal blood cells. The term “refractory or resistant” refers to a circumstance where patients, even after intensive treatment, have residual leukemia cells in their marrow.

[0055] The various types of the cancers are described in U.S. provisional application no. 60/380,842, filed May 17, 2002, the entireties of which are incorporated herein by reference (*see, e.g.*, Section 2.2. Types of Cancers). Specific cancers include, but are not limited to, leukemias such as chronic lymphocytic leukemia, chronic myelocytic leukemia, acute lymphoblastic leukemia, acute myelogenous leukemia, and acute myeloblastic leukemia; advanced malignancy, amyloidosis, neuroblastoma, meningioma, hemangiopericytoma, multiple brain metastase, glioblastoma multiforms, glioblastoma, brain stem glioma, poor prognosis malignant brain tumor, malignant glioma, recurrent malignant glioma, anaplastic astrocytoma, anaplastic oligodendroglioma, neuroendocrine tumor, rectal adenocarcinoma, Dukes C & D colorectal cancer, unresectable colorectal carcinoma, metastatic hepatocellular carcinoma, Kaposi’s sarcoma, karotype acute myeloblastic leukemia, Hodgkin’s lymphoma, non-Hodgkin’s lymphoma, cutaneous T-Cell lymphoma, cutaneous B-Cell lymphoma, diffuse large B-Cell lymphoma, low grade follicular lymphoma, malignant melanoma, malignant mesothelioma, malignant pleural effusion mesothelioma syndrome, peritoneal carcinoma, papillary serous carcinoma, gynecologic sarcoma, soft tissue sarcoma, scleroderma, cutaneous vasculitis, Langerhans cell histiocytosis, leiomyosarcoma, fibrodysplasia ossificans progressive, hormone refractory prostate cancer, resected high-risk soft tissue sarcoma, unresectable hepatocellular carcinoma, Waldenstrom’s macroglobulinemia, smoldering myeloma, indolent myeloma, fallopian tube cancer, androgen independent prostate cancer, androgen dependent stage IV non-metastatic prostate cancer, hormone-insensitive prostate cancer, chemotherapy-insensitive prostate cancer, papillary thyroid carcinoma, follicular thyroid carcinoma, medullary thyroid carcinoma, and leiomyoma. In one embodiment, the cancer is primary or metastatic. In another embodiment, the cancer is relapsed, refractory or resistance to chemotherapy or radiation; in particular, refractory to thalidomide. As used herein, the term “cancer” does not include myelodysplastic syndromes or MDS.

[0056] This invention encompasses methods of treating patients who have been previously treated for cancer, but are non-responsive to standard therapies, as well as those who have not previously been treated. The invention also encompasses methods of treating patients regardless of patient’s age, although some diseases or disorders are more common in certain age groups. The invention further encompasses methods of treating patients who

have undergone surgery in an attempt to treat the disease or condition at issue, as well as those who have not. Because patients with cancer have heterogenous clinical manifestations and varying clinical outcomes, the treatment given to a patient may vary, depending on his/her prognosis. The skilled clinician will be able to readily determine without undue experimentation specific secondary agents, types of surgery, and types of non-drug based standard therapy that can be effectively used to treat an individual patient with cancer.

[0057] Methods encompassed by this invention comprise administering one or more immunomodulatory compound of the invention, or a pharmaceutically acceptable salt, solvate, hydrate, stereoisomer, clathrate, or prodrug thereof, to a patient (*e.g.*, a human) suffering, or likely to suffer, from cancer, particularly leukemia.

[0058] In one embodiment of the invention, an immunomodulatory compound of the invention can be administered orally and in single or divided daily doses in an amount of from about 0.10 to about 150 mg/day. In a preferred embodiment, 3-(4-amino-1-oxo-1,3-dihydro-isoindol-2-yl)-piperidine-2,6-dione (Revlimid®) may be administered in an amount of from about 0.10 to 150 mg per day, from about 1 to about 50 mg per day, or from about 5 to about 25 mg per day. Specific doses per day include 1, 2, 3, 4, 5, 6, 7, 8, 9, 10, 11, 12, 13, 14, 15, 16, 17, 18, 19, 20, 21, 22, 23, 24, 25, 26, 27, 28, 29, 30, 31, 32, 33, 34, 35, 36, 37, 38, 39, 40, 41, 42, 43, 44, 45, 46, 47, 48, 49 or 50 mg per day.

[0059] In a preferred embodiment, 3-(4-amino-1-oxo-1,3-dihydro-isoindol-2-yl)-piperidine-2,6-dione (Revlimid®) may be administered in an amount of from about 1 to 50 mg per day, or from about 5 to about 25 mg per day to patients with various types of leukemias such as chronic lymphocytic leukemia, chronic myelocytic leukemia, acute lymphoblastic leukemia, acute myelogenous leukemia, and acute myeloblastic leukemia.

[0060] In particular, 3-(4-amino-1-oxo-1,3-dihydro-isoindol-2-yl)-piperidine-2,6-dione (Revlimid®) may be administered to patients with chronic lymphocytic leukemia in an amount of from about 1 to 50 mg per day, or from about 5 to about 25 mg per day. In a specific embodiment, 3-(4-amino-1-oxo-1,3-dihydro-isoindol-2-yl)-piperidine-2,6-dione (Revlimid®) may be administered to patients with chronic lymphocytic leukemia in an amount of about 1, 2, 3, 4, 5, 6, 7, 8, 9, 10, 11, 12, 13, 14, 15, 16, 17, 18, 19, 20, 21, 22, 23, 24, 25, 26, 27, 28, 29, 30, 31, 32, 33, 34, 35, 36, 37, 38, 39, 40, 41, 42, 43, 44, 45, 46, 47, 48, 49 or 50 mg per day. In a specific embodiment, Revlimid® can be administered in an amount of about 25 mg/day to patients with chronic lymphocytic leukemia.

[0061] In one embodiment, the recommended starting dose of 3-(4-amino-1-oxo-1,3-dihydro-isoindol-2-yl)-piperidine-2,6-dione (Revlimid®) is 10 mg per day. The dose

can be escalated every week to 15, 20, 25, 30, 35, 40, 45 and 50 mg/day. The patients who are dosed initially at 10 mg and who experience thrombocytopenia or neutropenia that develops within or after the first four weeks of starting Revlimid® therapy may have their dosage adjusted according to a platelet count or absolute neutrophil count (ANC).

5.3.1 COMBINATION THERAPY WITH A SECOND ACTIVE AGENT

[0062] Specific methods of the invention comprise administering an immunomodulatory compound of the invention, or a pharmaceutically acceptable salt, solvate, hydrate, stereoisomer, clathrate, or prodrug thereof, in combination with one or more second active agents, and/or in combination with radiation therapy, blood transfusions, or surgery. Examples of immunomodulatory compounds of the invention are disclosed herein (*see, e.g.*, section 5.1). Examples of second active agents are also disclosed herein (*see, e.g.*, section 5.2).

[0063] Administration of an immunomodulatory compound of the invention and the second active agents to a patient can occur simultaneously or sequentially by the same or different routes of administration. The suitability of a particular route of administration employed for a particular active agent will depend on the active agent itself (*e.g.*, whether it can be administered orally without decomposing prior to entering the blood stream) and the disease being treated. A preferred route of administration for an immunomodulatory compound of the invention is orally. Preferred routes of administration for the second active agents or ingredients of the invention are known to those of ordinary skill in the art. *See, e.g., Physicians' Desk Reference*, 1755-1760 (56th ed., 2002).

[0064] In one embodiment of the invention, the second active agent is administered intravenously or subcutaneously and once or twice daily in an amount of from about 1 to about 1,000 mg, from about 5 to about 500 mg, from about 10 to about 375 mg, or from about 50 to about 200 mg. The specific amount of the second active agent will depend on the specific agent used, the type of disease being treated or managed, the severity and stage of disease, and the amount(s) of immunomodulatory compounds of the invention and any optional additional active agents concurrently administered to the patient. In a particular embodiment, the second active agent is rituximab, oblimersen (Genasense®), GM-CSF, G-CSF, EPO, taxotere, irinotecan, dacarbazine, transretinoic acid, topotecan, pentoxifylline, ciprofloxacin, dexamethasone, vincristine, doxorubicin, COX-2 inhibitor, IL2, IL8, IL18, IFN, Ara-C, vinorelbine, or a combination thereof.

[0065] In a specific embodiment, an immunomodulatory compound of the invention is administered in combination with rituximab to patients with leukemias. In a specific

embodiment, Revlimid® is administered in an amount of from about 5 to about 25 mg per day to patients with chronic lymphocytic leukemia in combination with rituximab in an amount of 375 mg/m².

[0066] In another embodiment, an immunomodulatory compound of the invention is administered in combination with fludarabine, carboplatin, and/or topotecan to patients with refractory or relapsed or high-risk acute myelogenous leukemia.

[0067] In another embodiment, an immunomodulatory compound of the invention is administered in combination with liposomal daunorubicin, topotecan and/or cytarabine to patients with unfavorable karyotype acute myeloblastic leukemia.

[0068] In another embodiment, an immunomodulatory compound of the invention is administered alone or in combination with a second active ingredient such as vinblastine or fludarabine to patients with various types of lymphoma, including, but not limited to, Hodgkin's lymphoma, non-Hodgkin's lymphoma, cutaneous T-Cell lymphoma, cutaneous B-Cell lymphoma, diffuse large B-Cell lymphoma or relapsed or refractory low grade follicular lymphoma.

[0069] In another embodiment, GM-CSF, G-CSF or EPO is administered subcutaneously during about five days in a four or six week cycle in an amount of from about 1 to about 750 mg/m²/day, preferably in an amount of from about 25 to about 500 mg/m²/day, more preferably in an amount of from about 50 to about 250 mg/m²/day, and most preferably in an amount of from about 50 to about 200 mg/m²/day. In a certain embodiment, GM-CSF may be administered in an amount of from about 60 to about 500 mcg/m² intravenously over 2 hours, or from about 5 to about 12 mcg/m²/day subcutaneously. In a specific embodiment, G-CSF may be administered subcutaneously in an amount of about 1 mcg/kg/day initially and can be adjusted depending on rise of total granulocyte counts. The maintenance dose of G-CSF may be administered in an amount of about 300 (in smaller patients) or 480 mcg subcutaneously. In a certain embodiment, EPO may be administered subcutaneously in an amount of 10,000 Unit 3 times per week.

[0070] This invention also encompasses a method of increasing the dosage of an anti-cancer drug or agent that can be safely and effectively administered to a patient, which comprises administering to a patient (*e.g.*, a human) an immunomodulatory compound of the invention, or a pharmaceutically acceptable derivative, salt, solvate, clathrate, hydrate, or prodrug thereof. Patients that can benefit by this method are those likely to suffer from an adverse effect associated with anti-cancer drugs for treating a specific cancer of the blood, skin, subcutaneous tissue, lymph nodes, brain, lung, liver, bone, intestine, colon, heart, pancreas, adrenal, kidney, prostate, breast, colorectal, or combinations thereof. The

administration of an immunomodulatory compound of the invention alleviates or reduces adverse effects which are of such severity that it would otherwise limit the amount of anti-cancer drug.

[0071] In one embodiment, an immunomodulatory compound of the invention can be administered orally and daily in an amount of from about 0.10 to about 150 mg, and preferably from about 1 to about 50 mg, more preferably from about 5 to about 25 mg prior to, during, or after the occurrence of the adverse effect associated with the administration of an anti-cancer drug to a patient. In a particular embodiment, an immunomodulatory compound of the invention is administered in combination with specific agents such as heparin, aspirin, coumadin, or G-CSF to avoid adverse effects that are associated with anti-cancer drugs such as but not limited to neutropenia or thrombocytopenia.

[0072] In another embodiment, this invention encompasses a method of treating, preventing and/or managing cancer, which comprises administering an immunomodulatory compound of the invention, or a pharmaceutically acceptable salt, solvate, hydrate, stereoisomer, clathrate, or prodrug thereof, in conjunction with (*e.g.*, before, during, or after) conventional therapy including, but not limited to, surgery, immunotherapy, biological therapy, radiation therapy, or other non-drug based therapy presently used to treat, prevent or manage cancer. The combined use of the immunomodulatory compounds of the invention and conventional therapy may provide a unique treatment regimen that is unexpectedly effective in certain patients. Without being limited by theory, it is believed that immunomodulatory compounds of the invention may provide additive or synergistic effects when given concurrently with conventional therapy.

[0073] As discussed elsewhere herein, the invention encompasses a method of reducing, treating and/or preventing adverse or undesired effects associated with conventional therapy including, but not limited to, surgery, chemotherapy, radiation therapy, hormonal therapy, biological therapy and immunotherapy. An immunomodulatory compound of the invention and other active ingredient can be administered to a patient prior to, during, or after the occurrence of the adverse effect associated with conventional therapy.

[0074] In one embodiment, an immunomodulatory compound of the invention can be administered in an amount of from about 0.10 to about 150 mg, and preferably from about 1 to about 50 mg, more preferably from about 5 to about 25 mg orally and daily alone, or in combination with a second active agent disclosed herein (*see, e.g.*, section 5.2), prior to, during, or after the use of conventional therapy.

5.3.2 USE WITH TRANSPLANTATION THERAPY

[0075] Compounds of the invention can be used to reduce the risk of Graft Versus Host Disease (GVHD). Therefore, the invention encompasses a method of treating, preventing and/or managing cancer, which comprises administering the immunomodulatory compound of the invention, or a pharmaceutically acceptable salt, solvate, hydrate, stereoisomer, clathrate, or prodrug thereof, in conjunction with transplantation therapy.

[0076] As those of ordinary skill in the art are aware, the treatment of cancer is often based on the stages and mechanism of the disease. For example, as inevitable leukemic transformation develops in certain stages of cancer, transplantation of peripheral blood stem cells, hematopoietic stem cell preparation or bone marrow may be necessary. The combined use of the immunomodulatory compound of the invention and transplantation therapy provides a unique and unexpected synergism. In particular, an immunomodulatory compound of the invention exhibits immunomodulatory activity that may provide additive or synergistic effects when given concurrently with transplantation therapy in patients with cancer.

[0077] An immunomodulatory compound of the invention can work in combination with transplantation therapy reducing complications associated with the invasive procedure of transplantation and risk of GVHD. This invention encompasses a method of treating, preventing and/or managing cancer which comprises administering to a patient (*e.g.*, a human) an immunomodulatory compound of the invention, or a pharmaceutically acceptable salt, solvate, hydrate, stereoisomer, clathrate, or prodrug thereof, before, during, or after the transplantation of umbilical cord blood, placental blood, peripheral blood stem cell, hematopoietic stem cell preparation or bone marrow. Examples of stem cells suitable for use in the methods of the invention are disclosed in U.S. patent publication nos. 2002/0123141, 2003/0235909 and 2003/0032179, by R. Hariri *et al.*, the entireties of which are incorporated herein by reference.

[0078] In one embodiment of this method, an immunomodulatory compound of the invention is administered to patients with leukemias before, during, or after the transplantation of autologous peripheral blood progenitor cell.

[0079] In another embodiment, an immunomodulatory compound of the invention is administered to patients with relapsed leukemia after the stem cell transplantation.

5.3.3 CYCLING THERAPY

[0080] In certain embodiments, the prophylactic or therapeutic agents of the invention are cyclically administered to a patient. Cycling therapy involves the administration of an active agent for a period of time, followed by a rest for a period of

time, and repeating this sequential administration. Cycling therapy can reduce the development of resistance to one or more of the therapies, avoid or reduce the side effects of one of the therapies, and/or improves the efficacy of the treatment.

[0081] Consequently, in one specific embodiment of the invention, an immunomodulatory compound of the invention is administered daily in a single or divided doses in a four to six week cycle with a rest period of about a week or two weeks. The invention further allows the frequency, number, and length of dosing cycles to be increased. Thus, another specific embodiment of the invention encompasses the administration of an immunomodulatory compound of the invention for more cycles than are typical when it is administered alone. In yet another specific embodiment of the invention, an immunomodulatory compound of the invention is administered for a greater number of cycles that would typically cause dose-limiting toxicity in a patient to whom a second active ingredient is not also being administered.

[0082] In one embodiment, an immunomodulatory compound of the invention is administered daily and continuously for three or four weeks at a dose of from about 0.10 to about 150 mg/d followed by a break of one or two weeks. In a particular embodiment, an immunomodulatory compound of the invention is administered in an amount of from about 1 to about 50 mg/day, preferably in an amount of about 25 mg/day for three to four weeks, followed by one week or two weeks of rest in a four or six week cycle.

[0083] In a preferred embodiment, 3-(4-amino-oxo-1,3-dihydro-isoindol-2-yl)-piperidine-2,6-dione (Revlimid®) is administered to patients with leukemia in an amount of from about 0.10 to about 150 mg per day for 21 days followed by seven days rest in a 28 day cycle. In the most preferred embodiment, 3-(4-amino-oxo-1,3-dihydro-isoindol-2-yl)-piperidine-2,6-dione (Revlimid®) is administered to patients with refractory or relapsed chronic lymphocytic leukemia in an amount of about 25 mg per day for 21 days followed by seven days rest in a 28 day cycle.

[0084] In one embodiment of the invention, an immunomodulatory compound of the invention and a second active ingredient are administered orally, with administration of an immunomodulatory compound of the invention occurring 30 to 60 minutes prior to a second active ingredient, during a cycle of four to six weeks. In another embodiment of the invention, an immunomodulatory compound of the invention is administered orally and a second active ingredient is administered by intravenous infusion.

[0085] In a specific embodiment, one cycle comprises the administration of from about 10 to about 25 mg/day of Revlimid® and from about 50 to about 750 mg/m²/day of a second active ingredient daily for three to four weeks and then one or two weeks of rest. In

a preferred embodiment, rituximab can be administered in an amount of 375 mg/m² as an additional active agent to patients with refractory or relapsed chronic lymphocytic leukemia. Typically, the number of cycles during which the combinatorial treatment is administered to a patient will be from about one to about 24 cycles, more typically from about two to about 16 cycles, and even more typically from about four to about three cycles.

5.4 PHARMACEUTICAL COMPOSITIONS AND DOSAGE FORMS

[0086] Pharmaceutical compositions can be used in the preparation of individual, single unit dosage forms. Pharmaceutical compositions and dosage forms of the invention comprise an immunomodulatory compound of the invention, or a pharmaceutically acceptable salt, solvate, hydrate, stereoisomer, clathrate, or prodrug thereof. Pharmaceutical compositions and dosage forms of the invention can further comprise one or more excipients.

[0087] Pharmaceutical compositions and dosage forms of the invention can also comprise one or more additional active ingredients. Consequently, pharmaceutical compositions and dosage forms of the invention comprise the active ingredients disclosed herein (*e.g.*, an immunomodulatory compound of the invention and a second active agent). Examples of optional second, or additional, active ingredients are disclosed herein (*see, e.g.*, section 5.2).

[0088] Single unit dosage forms of the invention are suitable for oral, mucosal (*e.g.*, nasal, sublingual, vaginal, buccal, or rectal), parenteral (*e.g.*, subcutaneous, intravenous, bolus injection, intramuscular, or intraarterial), topical (*e.g.*, eye drops or other ophthalmic preparations), transdermal or transcutaneous administration to a patient. Examples of dosage forms include, but are not limited to: tablets; caplets; capsules, such as soft elastic gelatin capsules; cachets; troches; lozenges; dispersions; suppositories; powders; aerosols (*e.g.*, nasal sprays or inhalers); gels; liquid dosage forms suitable for oral or mucosal administration to a patient, including suspensions (*e.g.*, aqueous or non-aqueous liquid suspensions, oil-in-water emulsions, or a water-in-oil liquid emulsions), solutions, and elixirs; liquid dosage forms suitable for parenteral administration to a patient; eye drops or other ophthalmic preparations suitable for topical administration; and sterile solids (*e.g.*, crystalline or amorphous solids) that can be reconstituted to provide liquid dosage forms suitable for parenteral administration to a patient.

[0089] The composition, shape, and type of dosage forms of the invention will typically vary depending on their use. For example, a dosage form used in the acute treatment of a disease may contain larger amounts of one or more of the active ingredients it

comprises than a dosage form used in the chronic treatment of the same disease. Similarly, a parenteral dosage form may contain smaller amounts of one or more of the active ingredients it comprises than an oral dosage form used to treat the same disease. These and other ways in which specific dosage forms encompassed by this invention will vary from one another will be readily apparent to those skilled in the art. *See, e.g., Remington's Pharmaceutical Sciences*, 18th ed., Mack Publishing, Easton PA (1990).

[0090] Typical pharmaceutical compositions and dosage forms comprise one or more excipients. Suitable excipients are well known to those skilled in the art of pharmacy, and non-limiting examples of suitable excipients are provided herein. Whether a particular excipient is suitable for incorporation into a pharmaceutical composition or dosage form depends on a variety of factors well known in the art including, but not limited to, the way in which the dosage form will be administered to a patient. For example, oral dosage forms such as tablets may contain excipients not suited for use in parenteral dosage forms. The suitability of a particular excipient may also depend on the specific active ingredients in the dosage form. For example, the decomposition of some active ingredients may be accelerated by some excipients such as lactose, or when exposed to water. Active ingredients that comprise primary or secondary amines are particularly susceptible to such accelerated decomposition. Consequently, this invention encompasses pharmaceutical compositions and dosage forms that contain little, if any, lactose other mono- or di-saccharides. As used herein, the term "lactose-free" means that the amount of lactose present, if any, is insufficient to substantially increase the degradation rate of an active ingredient.

[0091] Lactose-free compositions of the invention can comprise excipients that are well known in the art and are listed, for example, in the *U.S. Pharmacopeia* (USP) 25-NF20 (2002). In general, lactose-free compositions comprise active ingredients, a binder/filler, and a lubricant in pharmaceutically compatible and pharmaceutically acceptable amounts. Preferred lactose-free dosage forms comprise active ingredients, microcrystalline cellulose, pre-gelatinized starch, and magnesium stearate.

[0092] This invention further encompasses anhydrous pharmaceutical compositions and dosage forms comprising active ingredients, since water can facilitate the degradation of some compounds. For example, the addition of water (*e.g.*, 5%) is widely accepted in the pharmaceutical arts as a means of simulating long-term storage in order to determine characteristics such as shelf-life or the stability of formulations over time. *See, e.g.,* Jens T. Carstensen, *Drug Stability: Principles & Practice*, 2d. Ed., Marcel Dekker, NY, NY, 1995, pp. 379-80. In effect, water and heat accelerate the decomposition of some compounds.

Thus, the effect of water on a formulation can be of great significance since moisture and/or humidity are commonly encountered during manufacture, handling, packaging, storage, shipment, and use of formulations.

[0093] Anhydrous pharmaceutical compositions and dosage forms of the invention can be prepared using anhydrous or low moisture containing ingredients and low moisture or low humidity conditions. Pharmaceutical compositions and dosage forms that comprise lactose and at least one active ingredient that comprises a primary or secondary amine are preferably anhydrous if substantial contact with moisture and/or humidity during manufacturing, packaging, and/or storage is expected.

[0094] An anhydrous pharmaceutical composition should be prepared and stored such that its anhydrous nature is maintained. Accordingly, anhydrous compositions are preferably packaged using materials known to prevent exposure to water such that they can be included in suitable formulary kits. Examples of suitable packaging include, but are not limited to, hermetically sealed foils, plastics, unit dose containers (*e.g.*, vials), blister packs, and strip packs.

[0095] The invention further encompasses pharmaceutical compositions and dosage forms that comprise one or more compounds that reduce the rate by which an active ingredient will decompose. Such compounds, which are referred to herein as “stabilizers,” include, but are not limited to, antioxidants such as ascorbic acid, pH buffers, or salt buffers.

[0096] Like the amounts and types of excipients, the amounts and specific types of active ingredients in a dosage form may differ depending on factors such as, but not limited to, the route by which it is to be administered to patients. However, typical dosage forms of the invention comprise an immunomodulatory compound of the invention or a pharmaceutically acceptable salt, solvate, hydrate, stereoisomer, clathrate, or prodrug thereof in an amount of from about 0.10 to about 150 mg. Typical dosage forms comprise an immunomodulatory compound of the invention or a pharmaceutically acceptable salt, solvate, hydrate, stereoisomer, clathrate, or prodrug thereof in an amount of about 0.1, 1, 2.5, 5, 7.5, 10, 12.5, 15, 17.5, 20, 25, 50, 100, 150 or 200 mg. In a specific embodiment, a preferred dosage form comprises 3-(4-amino-1-oxo-1,3-dihydro-isoindol-2-yl)-piperidine-2,6-dione (Revlimid®) in an amount of about 1, 2.5, 5, 10, 15, 20, 25 or 50 mg. Typical dosage forms comprise the second active ingredient in an amount of 1 to about 1000 mg, from about 5 to about 500 mg, from about 10 to about 350 mg, or from about 50 to about 200 mg. Of course, the specific amount of the anti-cancer drug will depend on the specific agent used, the type of cancer being treated or managed, and the amount(s) of an

immunomodulatory compound of the invention and any optional additional active agents concurrently administered to the patient.

5.4.1 ORAL DOSAGE FORMS

[0097] Pharmaceutical compositions of the invention that are suitable for oral administration can be presented as discrete dosage forms, such as, but are not limited to, tablets (*e.g.*, chewable tablets), caplets, capsules, and liquids (*e.g.*, flavored syrups). Such dosage forms contain predetermined amounts of active ingredients, and may be prepared by methods of pharmacy well known to those skilled in the art. *See generally, Remington's Pharmaceutical Sciences*, 18th ed., Mack Publishing, Easton PA (1990).

[0098] In one embodiment, a preferred dosage form is a capsule or tablet comprising 3-(4-amino-1-oxo-1,3-dihydro-isoindol-2-yl)-piperidine-2,6-dione (Revlimid®) in an amount of about 1, 2.5, 5, 10, 15, 20, 25 or 50 mg. In a specific embodiment, a preferred capsule or tablet dosage form comprises 3-(4-amino-1-oxo-1,3-dihydro-isoindol-2-yl)-piperidine-2,6-dione (Revlimid®) in an amount of about 5 or 10 mg.

[0099] Typical oral dosage forms of the invention are prepared by combining the active ingredients in an intimate admixture with at least one excipient according to conventional pharmaceutical compounding techniques. Excipients can take a wide variety of forms depending on the form of preparation desired for administration. For example, excipients suitable for use in oral liquid or aerosol dosage forms include, but are not limited to, water, glycols, oils, alcohols, flavoring agents, preservatives, and coloring agents. Examples of excipients suitable for use in solid oral dosage forms (*e.g.*, powders, tablets, capsules, and caplets) include, but are not limited to, starches, sugars, micro-crystalline cellulose, diluents, granulating agents, lubricants, binders, and disintegrating agents.

[0100] Because of their ease of administration, tablets and capsules represent the most advantageous oral dosage unit forms, in which case solid excipients are employed. If desired, tablets can be coated by standard aqueous or nonaqueous techniques. Such dosage forms can be prepared by any of the methods of pharmacy. In general, pharmaceutical compositions and dosage forms are prepared by uniformly and intimately admixing the active ingredients with liquid carriers, finely divided solid carriers, or both, and then shaping the product into the desired presentation if necessary.

[0101] For example, a tablet can be prepared by compression or molding. Compressed tablets can be prepared by compressing in a suitable machine the active ingredients in a free-flowing form such as powder or granules, optionally mixed with an

excipient. Molded tablets can be made by molding in a suitable machine a mixture of the powdered compound moistened with an inert liquid diluent.

[0102] Examples of excipients that can be used in oral dosage forms of the invention include, but are not limited to, binders, fillers, disintegrants, and lubricants. Binders suitable for use in pharmaceutical compositions and dosage forms include, but are not limited to, corn starch, potato starch, or other starches, gelatin, natural and synthetic gums such as acacia, sodium alginate, alginic acid, other alginates, powdered tragacanth, guar gum, cellulose and its derivatives (*e.g.*, ethyl cellulose, cellulose acetate, carboxymethyl cellulose calcium, sodium carboxymethyl cellulose), polyvinyl pyrrolidone, methyl cellulose, pre-gelatinized starch, hydroxypropyl methyl cellulose, (*e.g.*, Nos. 2208, 2906, 2910), microcrystalline cellulose, and mixtures thereof.

[0103] Suitable forms of microcrystalline cellulose include, but are not limited to, the materials sold as AVICEL-PH-101, AVICEL-PH-103 AVICEL RC-581, AVICEL-PH-105 (available from FMC Corporation, American Viscose Division, Avicel Sales, Marcus Hook, PA), and mixtures thereof. An specific binder is a mixture of microcrystalline cellulose and sodium carboxymethyl cellulose sold as AVICEL RC-581. Suitable anhydrous or low moisture excipients or additives include AVICEL-PH-103™ and Starch 1500 LM.

[0104] Examples of fillers suitable for use in the pharmaceutical compositions and dosage forms disclosed herein include, but are not limited to, talc, calcium carbonate (*e.g.*, granules or powder), microcrystalline cellulose, powdered cellulose, dextrates, kaolin, mannitol, silicic acid, sorbitol, starch, pre-gelatinized starch, and mixtures thereof. The binder or filler in pharmaceutical compositions of the invention is typically present in from about 50 to about 99 weight percent of the pharmaceutical composition or dosage form.

[0105] Disintegrants are used in the compositions of the invention to provide tablets that disintegrate when exposed to an aqueous environment. Tablets that contain too much disintegrant may disintegrate in storage, while those that contain too little may not disintegrate at a desired rate or under the desired conditions. Thus, a sufficient amount of disintegrant that is neither too much nor too little to detrimentally alter the release of the active ingredients should be used to form solid oral dosage forms of the invention. The amount of disintegrant used varies based upon the type of formulation, and is readily discernible to those of ordinary skill in the art. Typical pharmaceutical compositions comprise from about 0.5 to about 15 weight percent of disintegrant, preferably from about 1 to about 5 weight percent of disintegrant.

[0106] Disintegrants that can be used in pharmaceutical compositions and dosage forms of the invention include, but are not limited to, agar-agar, alginic acid, calcium

carbonate, microcrystalline cellulose, croscarmellose sodium, crospovidone, polacrillin potassium, sodium starch glycolate, potato or tapioca starch, other starches, pre-gelatinized starch, other starches, clays, other algin, other celluloses, gums, and mixtures thereof.

[0107] Lubricants that can be used in pharmaceutical compositions and dosage forms of the invention include, but are not limited to, calcium stearate, magnesium stearate, mineral oil, light mineral oil, glycerin, sorbitol, mannitol, polyethylene glycol, other glycols, stearic acid, sodium lauryl sulfate, talc, hydrogenated vegetable oil (*e.g.*, peanut oil, cottonseed oil, sunflower oil, sesame oil, olive oil, corn oil, and soybean oil), zinc stearate, ethyl oleate, ethyl laurate, agar, and mixtures thereof. Additional lubricants include, for example, a syloid silica gel (AEROSIL200, manufactured by W.R. Grace Co. of Baltimore, MD), a coagulated aerosol of synthetic silica (marketed by Degussa Co. of Plano, TX), CAB-O-SIL (a pyrogenic silicon dioxide product sold by Cabot Co. of Boston, MA), and mixtures thereof. If used at all, lubricants are typically used in an amount of less than about 1 weight percent of the pharmaceutical compositions or dosage forms into which they are incorporated.

[0108] A preferred solid oral dosage form of the invention comprises an immunomodulatory compound of the invention, anhydrous lactose, microcrystalline cellulose, polyvinylpyrrolidone, stearic acid, colloidal anhydrous silica, and gelatin.

5.4.2 DELAYED RELEASE DOSAGE FORMS

[0109] Active ingredients of the invention can be administered by controlled release means or by delivery devices that are well known to those of ordinary skill in the art. Examples include, but are not limited to, those described in U.S. Patent Nos.: 3,845,770; 3,916,899; 3,536,809; 3,598,123; and 4,008,719, 5,674,533, 5,059,595, 5,591,767, 5,120,548, 5,073,543, 5,639,476, 5,354,556, and 5,733,566, each of which is incorporated herein by reference. Such dosage forms can be used to provide slow or controlled-release of one or more active ingredients using, for example, hydropropylmethyl cellulose, other polymer matrices, gels, permeable membranes, osmotic systems, multilayer coatings, microparticles, liposomes, microspheres, or a combination thereof to provide the desired release profile in varying proportions. Suitable controlled-release formulations known to those of ordinary skill in the art, including those described herein, can be readily selected for use with the active ingredients of the invention. The invention thus encompasses single unit dosage forms suitable for oral administration such as, but not limited to, tablets, capsules, gelcaps, and caplets that are adapted for controlled-release.

[0110] All controlled-release pharmaceutical products have a common goal of improving drug therapy over that achieved by their non-controlled counterparts. Ideally, the use of an optimally designed controlled-release preparation in medical treatment is characterized by a minimum of drug substance being employed to cure or control the condition in a minimum amount of time. Advantages of controlled-release formulations include extended activity of the drug, reduced dosage frequency, and increased patient compliance. In addition, controlled-release formulations can be used to affect the time of onset of action or other characteristics, such as blood levels of the drug, and can thus affect the occurrence of side (*e.g.*, adverse) effects.

[0111] Most controlled-release formulations are designed to initially release an amount of drug (active ingredient) that promptly produces the desired therapeutic effect, and gradually and continually release of other amounts of drug to maintain this level of therapeutic or prophylactic effect over an extended period of time. In order to maintain this constant level of drug in the body, the drug must be released from the dosage form at a rate that will replace the amount of drug being metabolized and excreted from the body. Controlled-release of an active ingredient can be stimulated by various conditions including, but not limited to, pH, temperature, enzymes, water, or other physiological conditions or compounds.

5.4.3 PARENTERAL DOSAGE FORMS

[0112] Parenteral dosage forms can be administered to patients by various routes including, but not limited to, subcutaneous, intravenous (including bolus injection), intramuscular, and intraarterial. Because their administration typically bypasses patients' natural defenses against contaminants, parenteral dosage forms are preferably sterile or capable of being sterilized prior to administration to a patient. Examples of parenteral dosage forms include, but are not limited to, solutions ready for injection, dry products ready to be dissolved or suspended in a pharmaceutically acceptable vehicle for injection, suspensions ready for injection, and emulsions.

[0113] Suitable vehicles that can be used to provide parenteral dosage forms of the invention are well known to those skilled in the art. Examples include, but are not limited to: Water for Injection USP; aqueous vehicles such as, but not limited to, Sodium Chloride Injection, Ringer's Injection, Dextrose Injection, Dextrose and Sodium Chloride Injection, and Lactated Ringer's Injection; water-miscible vehicles such as, but not limited to, ethyl alcohol, polyethylene glycol, and polypropylene glycol; and non-aqueous vehicles such as,

but not limited to, corn oil, cottonseed oil, peanut oil, sesame oil, ethyl oleate, isopropyl myristate, and benzyl benzoate.

[0114] Compounds that increase the solubility of one or more of the active ingredients disclosed herein can also be incorporated into the parenteral dosage forms of the invention. For example, cyclodextrin and its derivatives can be used to increase the solubility of an immunomodulatory compound of the invention and its derivatives. *See, e.g.,* U.S. Patent No. 5,134,127, which is incorporated herein by reference.

5.4.4 TOPICAL AND MUCOSAL DOSAGE FORMS

[0115] Topical and mucosal dosage forms of the invention include, but are not limited to, sprays, aerosols, solutions, emulsions, suspensions, eye drops or other ophthalmic preparations, or other forms known to one of skill in the art. *See, e.g., Remington's Pharmaceutical Sciences*, 16th and 18th eds., Mack Publishing, Easton PA (1980 & 1990); and *Introduction to Pharmaceutical Dosage Forms*, 4th ed., Lea & Febiger, Philadelphia (1985). Dosage forms suitable for treating mucosal tissues within the oral cavity can be formulated as mouthwashes or as oral gels.

[0116] Suitable excipients (*e.g.,* carriers and diluents) and other materials that can be used to provide topical and mucosal dosage forms encompassed by this invention are well known to those skilled in the pharmaceutical arts, and depend on the particular tissue to which a given pharmaceutical composition or dosage form will be applied. With that fact in mind, typical excipients include, but are not limited to, water, acetone, ethanol, ethylene glycol, propylene glycol, butane-1,3-diol, isopropyl myristate, isopropyl palmitate, mineral oil, and mixtures thereof to form solutions, emulsions or gels, which are non-toxic and pharmaceutically acceptable. Moisturizers or humectants can also be added to pharmaceutical compositions and dosage forms if desired. Examples of such additional ingredients are well known in the art. *See, e.g., Remington's Pharmaceutical Sciences*, 16th and 18th eds., Mack Publishing, Easton PA (1980 & 1990).

[0117] The pH of a pharmaceutical composition or dosage form may also be adjusted to improve delivery of one or more active ingredients. Similarly, the polarity of a solvent carrier, its ionic strength, or tonicity can be adjusted to improve delivery. Compounds such as stearates can also be added to pharmaceutical compositions or dosage forms to advantageously alter the hydrophilicity or lipophilicity of one or more active ingredients so as to improve delivery. In this regard, stearates can serve as a lipid vehicle for the formulation, as an emulsifying agent or surfactant, and as a delivery-enhancing or

penetration-enhancing agent. Different salts, hydrates or solvates of the active ingredients can be used to further adjust the properties of the resulting composition.

6. EXAMPLES

[0118] Certain embodiments of the invention are illustrated by the following non-limiting example.

6.1 TOXICOLOGY STUDIES

[0119] The effects of 3-(4-amino-1-oxo-1,3-dihydro-isoindol-2-yl)-piperidine-2,6-dione (Revlimid®) on cardiovascular and respiratory function are investigated in anesthetized dogs. Two groups of Beagle dogs (2/sex/group) are used. One group receives three doses of vehicle only and the other receives three ascending doses of 3-(4-amino-1-oxo-1,3--dihydro-isoindol-2-yl)-piperidine-2,6-dione (2, 10, and 20 mg/kg). In all cases, doses of 3-(4-amino-1-oxo-1,3-dihydro-isoindol-2-yl)-piperidine-2,6-dione or vehicle are successively administered *via* infusion through the jugular vein separated by intervals of at least 30 minutes.

[0120] The cardiovascular and respiratory changes induced by 3-(4-amino-1-oxo-1,3-dihydro-isoindol-2-yl)-piperidine-2,6-dione are minimal at all doses when compared to the vehicle control group. The only statistically significant difference between the vehicle and treatment groups is a small increase in arterial blood pressure (from 94 mmHg to 101 mmHg) following administration of the low dose of 3-(4-amino-1-oxo-1,3 -dihydro-isoindol-2-yl)-piperidine-2,6-dione. This effect lasts approximately 15 minutes and is not seen at higher doses. Deviations in femoral blood flow, respiratory parameters, and Qtc interval are common to both the control and treated groups and are not considered treatment-related.

6.2 CLINICAL STUDIES IN PATIENTS

6.2.1 TREATMENT OF CHRONIC LYMPHOCYTIC LEUKEMIA

[0121] 3-(4-Amino-1-oxo-1,3-dihydro-isoindol-2-yl)-piperidin-2,6-dione (Revlimid®) was orally administered to patients with refractory or relapsed chronic lymphocytic leukemia (CLL) in an amount of 25 mg per day for 21 days followed by seven days rest on a 28 day cycle. Twenty seven patients of median age of 64 years (range: 47-75) were enrolled. Seventeen patients had Stage III or IV disease. Absolute lymphocyte counts were measured at Day 0, 7 and 30. Response was assessed at day 30 and monthly thereafter using the NCI-WG 1996 criteria. Patients with stable disease or better response were continued on therapy for a maximum of 12 months while those with progressive

disease received rituximab (375 mg/m²) added to Revlimid®. Patients were considered evaluable for response if they completed at least two months of treatment.

[0122] All patients were available for toxicity and 13 out of 18 patients available for response evaluation. Nine patients on treatment were early for response assessment. Five patients achieved complete response and four patients achieved partial response. Three patients achieved stable disease (continued on treatment). Overall response rate in the 13 evaluable patients was 69%, while objective response rate defined as (complete response, partial response and stable disease) was 92.3%. Only one patient had progressive disease after three months of treatment.

[0123] Toxicity profile was predictable and manageable. Flare reaction (*e.g.*, tender swelling of lymph nodes, sinus congestion and/or rash) was the common side effects noted. Other side effects were tumor lysis syndrome, grade 3/4 hematologic toxicities, and febrile neutropenia.

[0124] The study result shows that Revlimid® is effective in treating leukemia, particularly chronic lymphocytic leukemia.

6.2.2 TREATMENT OF RELAPSED MULTIPLE MYELOMA

[0125] 4-(Amino)-2-(2,6-dioxo(3-piperidyl))-isoindoline-1,3-dione (Actimid™) was administered to patients with relapsed/refractory multiple myeloma. The study was conducted in compliance with Good Clinical Practices. Patients were at least 18 years old, had been diagnosed with multiple myeloma (with paraprotein in serum and/or urine), and were considered refractory to treatment after at least two cycles of treatment, or have relapsed after two cycles of treatment.

[0126] Patients who have progressive disease, according to the Southwest Oncology Group (SWOG) criteria, on their prior regimen are considered treatment refractory. Relapse following remission is defined as >25% increase in M component from baseline levels; reappearance of the M paraprotein that had previously disappeared; or a definite increase in the size and number of lytic bone lesions recognized on radiographs. Patients may have had prior therapy with thalidomide, provided they were able to tolerate the treatment. A Zubrod performance status of 0 to 2 is required for all patients.

[0127] 4-(Amino)-2-(2,6-dioxo(3-piperidyl))-isoindoline-1,3-dione is administered to patients at doses of 1, 2, 5, or 10 mg/day for up to four weeks; at each dose level, three patients are initially enrolled. Dosing occurs at approximately the same time each morning; all doses are administered in the fasted state (no eating for at least two hours prior to dosing and two hours after dosing). 4-(Amino)-2-(2,6-dioxo(3-piperidyl))-isoindoline-1,3-dione doses are administered in an ascending fashion such that patients in the first cohort receive

the lowest dose of 4-(amino)-2-(2,6-dioxo(3-piperidyl))-isoindoline-1,3-dione (1 mg/day) and escalation to the next higher dose level occurs only following the establishment of safety and tolerability at the current dose. If one out of three patients at any dose level experience dose limiting toxicity (DLT), three additional patients are enrolled at that dose. If none of the three additional patients experience DLT, escalation to the next dose level occurs; dose escalations continue in a similar fashion until the MTD is established or the maximum daily dose (10 mg/day) is attained. However, if one of the three additional patients enrolled experiences DLT, the MTD has been reached. If two or more of the three additional patients enrolled experience DLT, the MTD is judged to have been exceeded and three additional patients are enrolled at the preceding dose level to confirm the MTD. Once the MTD has been identified, four additional patients are enrolled at that dose level so that a total of 10 patients is treated at the MTD.

[0128] Blood sampling for analysis of pharmacokinetic parameters is performed on Days 1 and 28 according to the following sampling schedule: pre-dose, 0.25, 0.5, 0.75, 1, 1.5, 2, 2.5, 3, 4, 6, 8, 10, 12, 18, and 24 hours post-dose. An additional blood sample is collected at each weekly visit for the determination of 4-(amino)-2-(2,6-dioxo(3-piperidyl))-isoindoline-1,3-dione levels. Total urine collections are also made with urine pooled according to the following time intervals post-dose: 0 to 4, 4 to 8, 8 to 12, and 12 to 24 hours. Safety assessments are made by monitoring adverse events, vital signs, ECGs, clinical laboratory evaluations (blood chemistry, hematology, lymphocyte phenotyping, and urinalysis), and physical examination at specific times during the study.

[0129] Results of interim pharmacokinetic analyses obtained following single- and multiple-dose administration of 4-(amino)-2-(2,6-dioxo(3-piperidyl))-isoindoline-1,3-dione to multiple myeloma patients are presented below in Tables 1 and 2. These data show that 4-(amino)-2-(2,6-dioxo(3-piperidyl))-isoindoline-1,3-dione was steadily absorbed at all dose levels in relapsed multiple myeloma patients. Maximum plasma concentrations occurred at a median T_{max} of between 2.5 and 2.8 hours post-dose at Day 1 and between 3 and 4 hours post-dose at Week 4. At all doses, plasma concentrations declined in a monophasic manner after reaching C_{max} . The start of the elimination phase occurred between 3 and 10 hours post-dose at Day 1 and Week 4, respectively.

[0130] These data also showed that after 4 weeks of dosing, 4-(amino)-2-(2,6-dioxo(3-piperidyl))-isoindoline-1,3-dione accumulated to a small extent (mean accumulation ratios ~1.02 to 1.52 and ~0.94 to 1.62 for C_{max} and $AUC_{(0-\tau)}$, respectively). There was almost a dose proportional increase in $AUC_{(0-\tau)}$ and C_{max} values with increasing dose. A five-fold higher dose of 4-(amino)-2-(2,6-dioxo(3-piperidyl))-isoindoline-1,3-dione

produced a 3.2- and 2.2-fold increase in C_{\max} at Day 1 and Week 4, respectively. Similarly, a 5-fold increase in dose resulted in a 3.6- and 2.3-fold increase in $AUC_{(0-\tau)}$, at Day 1 and Week 4, respectively.

Table 1

Pharmacokinetic parameters of Actimid™ in relapsed multiple myeloma patients

Parameter		1 mg (N=6)	2 mg (N=2)	5 mg (N=3)
Day 1				
C _{max}	ng/mL	15.03 (4.04)	24.4* (12.1)	48.56 (14.03)
t _{max}	h	3.3 (2.6)	2.7* (0.3)	2.3 (0.3)
AUC _(0-∞)	ng.h/mL	152.90 (36.62)	279.18 (51.10)	593.10 (335.23)
AUC _(0-τ)		134.21 (27.14)	249.57 (29.26)	520.94 (267.32)
t _{1/2}	h	7.3 (3.4)	6.3 (1.4)	6.5 (2.2)
CL/F	mL/min	114.75 (29.20)	121.43 (22.22)	182.31 (117.06)
Vz/f	L	69.55 (44.97)	65.31 (2.80)	87.24 (22.61)

t = 24 hours N/A = not available

Table 2

Pharmacokinetic parameters of Actimid™ following multiple oral doses(1, 2, and 5 mg/day) in relapsed multiple myeloma patients

Parameter		1 mg (N=5)	2 mg (N=2)	5 mg (N=3)
Week 4				
C _{max}	ng/mL	23.20 (7.48)	30.05* (15.64)	58.07 (38.08)
t _{max}	h	3.6 (1.5)	2.8* (0.3)	5.0 (2.6)
AUC _(0-∞)	ng.h/mL	N/A	N/A	N/A
AUC _(0-τ)		239.31 (122.59)	269.36 (186.34)	597.24 (354.23)
t _{1/2}	h	6.2* (0.6)	7.7 (2.8)	7.8 (4.0)
CL/F	mL/min	87.85 (48.48)	162.68 (112.54)	207.50 (175.41)
Vz/f	L	41.35* (8.84)	95.04 (35.39)	103.95 (27.25)

τ = 24 hours

N/A = not available

* N = 3 patients

6.2.3 TREATMENT OF RELAPSED MULTIPLE MYELOMA

[0131] Two Phase 1 clinical studies of 3-(4-amino-1-oxo-1,3-dihydro-isoindol-2-yl)-piperidine-2,6-dione (Revlimid®) have been conducted to identify the maximum tolerated dose (MTD) in patients with refractory or relapsed multiple myeloma. These studies have also characterized the safety profile of 3-(4-amino-1-oxo-1,3-dihydro-isoindol-2-yl)-piperidine-2,6-dione when ascending doses of 3-(4-amino-1-oxo-1,3-dihydro-isoindol-2-yl)-piperidine-2,6-dione were given orally for up to 4 weeks. Patients started 3-(4-amino-1-oxo-1,3-dihydro-isoindol-2-yl)-piperidine-2,6-dione treatment at 5 mg/day with subsequent escalation to 10, 25, and 50 mg/day. Patients were enrolled for 28 days at their assigned dose, with the option of extended treatment for those who did not exhibit

disease progression or experience dose limiting toxicity (DLT). Patients were evaluated for adverse events at each visit and the severity of these events was graded according to the National Cancer Institute (NCI) Common Toxicity Criteria. Patients were discontinued if they experienced DLT (Grade 3 or greater non-hematological, or Grade 4 hematological toxicity).

[0132] In this study, 27 patients were enrolled. All patients had relapsed multiple myeloma and 18 (72%) were refractory to salvage therapy. Among these patients, 15 had undergone prior autologous stem cell transplantation and 16 patients had received prior thalidomide treatment. The median number of prior regimens was 3 (range 2 to 6).

[0133] Blood and urine samples were collected for analysis of pharmacokinetic parameters on Days 1 and 28. Blood samples were collected according to the following sampling schedule: pre-dose, 0.25, 0.5, 0.75, 1, 1.5, 2, 2.5, 3, 4, 6, 8, 10, 12, 18, and 24 hours post-dose. In addition, a blood sample was collected at each weekly clinic visit for 3-(4-amino-1-oxo-1,3-dihydro-isoindol-2-yl)-piperidine-2,6-dione determination. Total urine was collected and pooled according to the following time intervals post-dose: 0 to 4, 4 to 8, 8 to 12, and 12 to 24 hours. Response to treatment was assessed by M-protein quantification (by immunoelectrophoresis) from serum and a 24-hour urine collection, with creatinine clearance and 24-hour protein calculations undertaken at screening, baseline, Weeks 2 and 4, and monthly thereafter (or upon early termination). Bone marrow aspirations and/or tissue biopsy are also performed at Months 3, 6 and 12 if a patient's paraprotein serum concentration or 24-hour urine protein excretion declined to the next lower level, based on best response criteria. Preliminary results for the 28-day treatment period are summarized below.

[0134] Preliminary pharmacokinetic analyses based on these two studies indicated that AUC and C_{\max} values increase proportionally with dose following single and multiple doses in multiple myeloma patients (as was seen in healthy volunteers). Further, there was no evidence of accumulation with multiple dosing as single dose $AUC_{(0-\infty)}$ was comparable to multiple dose $AUC_{0-\tau}$ following the same dose of 3-(4-amino-1-oxo-1,3-dihydro-isoindol-2-yl)-piperidine-2,6-dione. Similar to healthy volunteer studies, double peaks were observed. Exposure in multiple myeloma patients appeared to be slightly higher based on C_{\max} and AUC values as compared to healthy male volunteers while clearance in multiple myeloma patients was lower than it was in healthy volunteers, consistent with their poorer renal function (both as a consequence of their age and their disease). Finally, 3-(4-amino-1-oxo-1,3-dihydro-isoindol-2-yl)-piperidine-2,6-dione half-life in patients was shorter than in healthy volunteers (mean 8 hours, ranging up to 17 hours).

[0135] In this study, the first cohort of 3 patients was treated for 28 days at 5 mg/day without any dose limiting toxicity (DLT). The second cohort of 3 patients subsequently commenced therapy at 10 mg/day. Patients in the second 10 mg/day of 3-(4-amino-1-oxo-1,3-dihydro-isoindol-2-yl)-piperidine-2,6-dione cohort tolerated treatment well.

6.2.4 TREATMENT OF RELAPSED OR REFRACTORY MULTIPLE MYELOMA

[0136] Patients with relapsed and refractory Dune-Salmon stage III multiple myeloma, who have either failed at least three previous regimens or presented with poor performance status, neutropenia or thrombocytopenia, are treated with up to four cycles of combination of melphalan (50 mg intravenously), an immunomodulatory compound of the invention (about 1 to 150 mg orally daily), and dexamethasone (40 mg/day orally on days 1 to 4) every four to six weeks. Maintenance treatment consisting of daily an immunomodulatory compound of the invention and monthly dexamethasone are continued until the disease progression. The therapy using an immunomodulatory compound of the invention in combination with melphalan and dexamethasone is highly active and generally tolerated in heavily pretreated multiple myeloma patients whose prognosis is otherwise poor.

[0137] The embodiments of the invention described above are intended to be merely exemplary, and those skilled in the art will recognize, or will be able to ascertain using no more than routine experimentation, numerous equivalents of specific compounds, materials, and procedures. All such equivalents are considered to be within the scope of the invention and are encompassed by the appended claims.

CLAIMS

What is claimed is:

1. A method of treating leukemia in a human, which comprises administering to a human in need thereof a therapeutically effective amount of 3-(4-amino-1-oxo-1,3-dihydro-isoindol-2-yl)-piperidine-2,6-dione.
2. The method of claim 1, wherein the leukemia is chronic lymphocytic leukemia, chronic myelocytic leukemia, acute lymphoblastic leukemia, acute myelogenous leukemia or acute myeloblastic leukemia.
3. The method of claim 1, wherein the leukemia is relapsed, refractory or resistant to conventional therapy.
4. The method of claim 1, wherein the leukemia is chronic lymphocytic leukemia.
5. The method of claim 4, wherein the leukemia is refractory or relapsed chronic lymphocytic leukemia.
6. A method of treating leukemia, which comprises administering to a patient in need thereof a therapeutically effective amount of 3-(4-amino-oxo-1,3-dihydro-isoindol-2-yl)-piperidine-2,6-dione and a therapeutically effective amount of a second active agent.
7. The method of claim 6, wherein the second active agent is antibody, hematopoietic growth factor, cytokine, anti-cancer agent, antibiotic, cox-2 inhibitor, immunomodulatory agent, immunosuppressive agent, corticosteroid, or a pharmacologically active mutant or derivative thereof.
8. The method of claim 6, wherein the second active agent is rituximab.
9. The method of claim 8, wherein the leukemia is chronic lymphocytic leukemia, chronic myelocytic leukemia, acute lymphoblastic leukemia, acute myelogenous leukemia or acute myeloblastic leukemia.
10. The method of claim 8, wherein the leukemia is chronic lymphocytic leukemia.
11. The method of one of claims 1-10, wherein the amount of 3-(4-amino-oxo-1,3-dihydro-isoindol-2-yl)-piperidine-2,6-dione administered is from about 1 to about 50 mg per day.

12. The method of claim 11, wherein the amount of 3-(4-amino-oxo-1,3-dihydro-isoindol-2-yl)-piperidine-2,6-dione administered is about 5, 10 or 25 mg per day.

13. The method of one of claims 1-10, wherein the amount of 3-(4-amino-oxo-1,3-dihydro-isoindol-2-yl)-piperidine-2,6-dione administered is about 1, 2.5, 3, 4, 5, 6, 7, 8, 9, 10, 15, 20, 25, 30, 35, 40, 45, or 50 mg per day.

14. The method of one of claims 1-10, wherein 3-(4-amino-oxo-1,3-dihydro-isoindol-2-yl)-piperidine-2,6-dione administered is enantiomerically pure.

15. The method of claim 14, wherein 3-(4-amino-oxo-1,3-dihydro-isoindol-2-yl)-piperidine-2,6-dione administered is S enantiomer.

16. The method of claim 14, wherein 3-(4-amino-oxo-1,3-dihydro-isoindol-2-yl)-piperidine-2,6-dione administered is R enantiomer.

17. The method of one of claims 1-10, wherein 3-(4-amino-oxo-1,3-dihydro-isoindol-2-yl)-piperidine-2,6-dione is administered in the form of a capsule or tablet.

18. The method of one of claims 1-10, wherein 3-(4-amino-oxo-1,3-dihydro-isoindol-2-yl)-piperidine-2,6-dione is administered in an amount of about 25 mg per day for 21 days followed by seven days rest in a 28 day cycle.

19. The method of claim 18, further comprising administration of rituximab in an amount of 375 mg/m².

20. The method of claim 6, wherein the second active agent is fludarabine.

21. The method of claim 20, wherein the leukemia is chronic lymphocytic leukemia.

22. The method of claim 1, wherein 3-(4-amino-oxo-1,3-dihydro-isoindol-2-yl)-piperidine-2,6-dione is administered orally.

23. The method of claim 22, wherein 3-(4-amino-oxo-1,3-dihydro-isoindol-2-yl)-piperidine-2,6-dione is administered in the form of a capsule.

Figure 1
Effects of Revlimid® and Thalidomide on MM Cell Proliferation

