



(22) **Date de dépôt/Filing Date:** 2010/03/15

(41) **Mise à la disp. pub./Open to Public Insp.:** 2010/09/23

(45) **Date de délivrance/Issue Date:** 2020/04/14

(62) **Demande originale/Original Application:** 2 755 667

(30) **Priorités/Priorities:** 2009/03/16 (US61/160618);  
2009/12/28 (US61/290441)

(51) **Cl.Int./Int.Cl.** **C12N 15/31** (2006.01),  
**C07K 14/00** (2006.01), **C07K 14/405** (2006.01),  
**C12N 1/13** (2006.01), **C12N 15/87** (2006.01),  
**C12P 21/02** (2006.01), **C07K 14/37** (2006.01),  
**C07K 14/44** (2006.01), **C12N 15/30** (2006.01)

(72) **Inventeurs/Inventors:**  
APT, KIRK E., US;  
LIPPMEIER, JAMES CASEY, US;  
SIMPSON, DAVID, US;  
WANG, JUN, US;  
WYNN, JAMES P., US;  
ZIRKLE, ROSS, US

(73) **Propriétaire/Owner:**

(54) **Titre : PRODUCTION DE PROTEINES DANS DES MICRO-ORGANISMES DE PHYLUM LABYRINTHULOMYCOTA**

(54) **Title: PROTEIN PRODUCTION IN MICROORGANISMS OF THE PHYLUM LABYRINTHULOMYCOTA**

**MANIMANVTPQGVAKGFGFLFVGVLFFFLY**

**WFLVGLA (SEQ ID NO:1)**

(57) **Abrégé/Abstract:**

The present invention relates to a recombinant nucleic acid molecule comprising: (a) a polynucleotide sequence encoding a polypeptide, wherein the polypeptide comprises an amino acid sequence having at least 90% sequence identity to the amino acid

(73) **Propriétaires(suite)/Owners(continued)**:DSM IP ASSETS B.V., NL

(74) **Agent**: SMART & BIGGAR LLP

(57) **Abrégé(suite)/Abstract(continued)**:

sequence of SEQ ID NO:15 or a fragment thereof, wherein the amino acid sequence or fragment thereof functions as a signal peptide; or (b) a polynucleotide sequence that is fully complementary to the polynucleotide sequence of (a).

## ABSTRACT

The present invention relates to a recombinant nucleic acid molecule comprising: (a) a polynucleotide sequence encoding a polypeptide, wherein the polypeptide comprises an amino acid sequence having at least 90% sequence identity to the amino acid sequence of SEQ ID NO:15 or a fragment thereof, wherein the amino acid sequence or fragment thereof functions as a signal peptide; or (b) a polynucleotide sequence that is fully complementary to the polynucleotide sequence of (a).

## PROTEIN PRODUCTION IN MICROORGANISMS OF THE PHYLUM LABYRINTHULOMYCOTA

This is a divisional application of Canadian Patent Application No. 2755667 filed on March 15, 2010.

### BACKGROUND OF THE INVENTION

#### Field of the Invention

[0001] The present invention relates to recombinant cells and microorganisms of the phylum Labyrinthulomycota and their use in heterologous protein production. Novel promoter, terminator, and signal sequences for efficient production and, optionally, secretion of polypeptides from recombinant host cells and microorganisms are also encompassed by the present invention.

#### Background Art

[0002] Advancements in biotechnology and molecular biology have enabled the production of proteins in microbial, plant, and animal cells, many of which were previously available only by extraction from tissues, blood, or urine of humans and other animals. Biologics that are commercially available today are typically manufactured either in mammalian cells, such as Chinese Hamster Ovary (CHO) cells, or in microbial cells, such as yeast or *E. coli* cell lines.

[0003] Production of proteins via the fermentation of microorganisms presents several advantages over existing systems such as plant and animal cell culture. For example, microbial fermentation-based processes can offer: (i) rapid production of high concentration of protein; (ii) the ability to use sterile, well-controlled production conditions (such as Good Manufacturing Practice (GMP) conditions); (iii) the ability to use simple, chemically defined growth media allowing for simpler fermentations and fewer impurities; (iv) the absence of contaminating human or animal pathogens; and (v) the ease of recovering the protein (e.g., via isolation from the fermentation media). In addition, fermentation facilities are typically less costly to construct than cell culture facilities.

[0004] U.S. Publ. No. 2003/0166207 (now U.S. Patent No. 7,001,772) was the first disclosure of recombinant constructs suitable for transforming thraustochytrids, including members of the genus *Schizochytrium*. This publication disclosed, among

other things, *Schizochytrium* nucleic acid and amino acid sequences for an acetolactate synthase, an acetolactate synthase promoter and terminator region, an  $\alpha$ -tubulin promoter, a promoter from a polyketide synthase (PKS) system, and a fatty acid desaturase promoter. U.S. Publ. Nos. 2006/0275904 and 2006/0286650, subsequently disclosed *Schizochytrium* sequences for actin, elongation factor 1 alpha (ef1 $\alpha$ ), and glyceraldehyde 3-phosphate dehydrogenase (gadph) promoters and terminators.

[0005] A continuing need exists for the identification of additional regulatory control elements for expression of proteins in thraustochytrid microorganisms, including regulatory control elements that are differentially expressed, for example, during different time points or under certain growth conditions, or in response to chemical or environmental stimuli. A need also exists for the identification of secretion signal sequences that can efficiently direct the secretion of a protein from a microorganism of the phylum Labyrinthulomycota and the order Thraustochytriales, such as *Schizochytrium* and other thraustochytrids.

#### BRIEF SUMMARY OF THE INVENTION

[0006] The present invention is directed to an isolated nucleic acid molecule comprising the polynucleotide sequence of SEQ ID NO:3.

[0007] The present invention is also directed to an isolated nucleic acid molecule comprising the polynucleotide sequence of SEQ ID NO:4.

[0008] The present invention is also directed to an isolated nucleic acid molecule comprising a polynucleotide sequence encoding a polypeptide, wherein the polypeptide comprises the amino acid sequence of SEQ ID NO:1. In some embodiments, the polynucleotide sequence comprises SEQ ID NO:2.

[0009] The present invention is also directed to an isolated nucleic acid molecule comprising a polynucleotide sequence encoding a polypeptide, wherein the polypeptide comprises the amino acid sequence of SEQ ID NO:37. In some embodiments, the polynucleotide sequence comprises SEQ ID NO:38.

[0010] The present invention is also directed to an isolated nucleic acid molecule comprising the polynucleotide sequence of SEQ ID NO:42. In some embodiments, the polynucleotide sequence comprises SEQ ID NO:43.

- [0011] The present invention is also directed to an isolated nucleic acid molecule comprising the polynucleotide sequence of SEQ ID NO:44. In some embodiments, the polynucleotide sequence comprises the polynucleotide sequence of SEQ ID NO:45.
- [0012] The present invention is also directed to an isolated nucleic acid molecule comprising the polynucleotide sequence of SEQ ID NO:46.
- [0013] The present invention is also directed to an isolated nucleic acid molecule comprising a polynucleotide sequence that is fully complementary to any of the polynucleotide sequences described above.
- [0013a] The present invention is also directed to a recombinant nucleic acid molecule comprising: (a) a polynucleotide sequence encoding a polypeptide, wherein the polypeptide comprises an amino acid sequence having at least 90% sequence identity to the amino acid sequence of SEQ ID NO:15 over the full length of SEQ ID NO:15, wherein the amino acid sequence functions as a signal peptide; (b) a polynucleotide sequence encoding a fragment of the amino acid sequence as defined in (a), wherein the fragment functions as a signal peptide; or (c) a polynucleotide sequence that is fully complementary to the polynucleotide sequence of (a) or (b).
- [0014] The present invention is also directed to a recombinant nucleic acid molecule comprising any of the isolated nucleic acid molecules described above. In some embodiments, the recombinant nucleic acid molecule is a vector.
- [0015] In some embodiments, the isolated nucleic acid molecule is operably linked to a polynucleotide sequence encoding a protein. In some embodiments, the protein is operably linked to a secretion signal.
- [0016] The present invention is also directed to a host cell comprising any of the isolated nucleic acid molecules or recombinant nucleic acid molecules described above, or combinations thereof. In some embodiments, the host cell is a member of the order Thraustochytriales. In some embodiments, the host cell is a *Schizochytrium* or a *Thraustochytrium*.

**[0017]** The present invention is also directed to a method for production of a protein, comprising culturing a recombinant microorganism of the order Thraustochytriales in a medium, wherein the recombinant microorganism comprises any of the isolated nucleic acid molecules or recombinant nucleic acids described above operably linked to a polynucleotide sequence that encodes the protein, to produce the protein. In some embodiments, the protein is recovered from an isolated Thraustochytriales biomass. In some embodiments, the protein accumulates within the microorganism. In some embodiments, the protein accumulates within a membrane of the microorganism. In some embodiments, the protein is recovered from the culture medium. In some embodiments, the protein is secreted.

**[0018]** The present invention is also directed to an isolated polypeptide comprising the amino acid sequence of SEQ ID NO:1.

**[0019]** The present invention is also directed to an isolated polypeptide comprising the amino acid sequence of SEQ ID NO:15.

[0020] The present invention is also directed to a method of transforming a host cell, comprising: (a) pretreating the host cell with an enzyme having protease activity, and (b) introducing a nucleic acid molecule into the host cell by electroporation.

#### BRIEF DESCRIPTION OF THE DRAWINGS

[0021] **FIG. 1** shows a *Schizochytrium* Na/Pi-IIIb2 transporter protein signal peptide amino acid sequence (SEQ ID NO:1).

[0022] **FIG. 2** shows the polynucleotide sequence (SEQ ID NO:2) that encodes the signal peptide of SEQ ID NO:1.

[0023] **FIG. 3** shows the *Schizochytrium* PUFA PKS OrfC promoter region polynucleotide sequence (SEQ ID NO:3).

[0024] **FIG. 4** shows the *Schizochytrium* PUFA PKS OrfC terminator element-1 polynucleotide sequence (SEQ ID NO:4).

[0025] **FIG. 5** shows a plasmid map of pSchizE.

[0026] **FIG. 6** shows a plasmid map of pSchiz-sG, also termed pCO0001.

[0027] **FIG. 7** shows a plasmid map of pSchiz-sGr.

[0028] **FIG. 8** shows a plasmid map of pSchiz-cG.

[0029] **FIG. 9** shows eGFP expression in the cytoplasm and endoplasmic reticulum (ER) of *Schizochytrium* cells. **FIGs. 9A, 9C, and 9E** are fluorescent micrographs. **FIGs. 9B, 9D, and 9F** are light micrographs. **FIGs. 9A and 9B** show the same field of cells transformed with pSchiz-sGr. **FIGs. 9C and 9D** show the same field of cells transformed with pSchiz-cG. **FIGs. 9E and 9F** show the same field of cells transformed with pSchiz-E.

[0030] **FIG. 10A** shows composite fluorescence localization of ER-targeted eGFP and the nucleic acid-specific stain 4',6-diamidino-2-phenylindole (DAPI) in *Schizochytrium* cells transformed with pSchiz-sGr. **FIGs. 10B and 10C** show the eGFP – ER staining and DAPI – nuclear staining, respectively, used in making the composite micrograph. **FIG. 10D** shows the light micrograph of the same field. As indicated in **FIG. 10A**, ER membranes envelop each nucleus of a cell, and each cell can contain multiple nuclei. The relevant features of one nucleus in one cell are indicated.

[0031] **FIG. 11** shows a Western blot and corresponding Coomassie-stained SDS-PAGE gel of cell-free supernatant and cell-free extract samples from four



*Schizochytrium* transformant clones. "sup" and "cyto" refer to cell-free supernatants and cell-free extracts, respectively. "sG" refers to samples from cells transformed with pSchiz-sG. "sGr" refers to samples from cells transformed with pSchiz-sGr. "cG" refers to samples from cells transformed with pSchiz-cG. "vec (-)" refers to samples from cells transformed with pSchiz-E10. "GFP (+)" refers to purified recombinant GFP standard (Clontech, Mountain View, CA). The gels were loaded with 3 µg of cell-free supernatant protein and 1 µg of cell-free extract protein samples. An empty lane is found between each pair of samples, the recombinant GFP standard, and the molecular weight markers.

[0032] **FIG. 12** shows the first 30 amino acids of *Schizochytrium* Sec1 protein transporter protein. Amino acids 1 through 20 constitute the signal peptide sequence (SEQ ID NO:37).

[0033] **FIG. 13** shows the polynucleotide sequence (SEQ ID NO:38) that encodes the signal peptide of SEQ ID NO:37.

[0034] **FIG. 14** shows a plasmid map of pSchiz-Cpt-s1eGFP, also termed pCL0001.

[0035] **FIG. 15A** shows a Western blot for secreted eGFP protein and **FIG. 15B** shows a corresponding Coomassie-stained SDS-PAGE gel from three cultures of *Schizochytrium* grown under different fermentation conditions ("B26," "B27," or "B28" fermentation conditions, as defined in FIG. 15). Lanes 1-19 were loaded with the indicated amounts of protein. LH = fermentation time in hours. Lane 20 in **FIG. 15A** was loaded with 10 ng and lane 20 in **FIG. 15B** was loaded with 0.5 µg of a purified recombinant GFP standard; the eGFP bands from *Schizochytrium* are slightly larger than the control band because they contain a linker sequence.

[0036] **FIG. 16** shows a plasmid map of pSchiz-Cpt-s1kappabh.

[0037] **FIG. 17** shows a Western blot for secretion of a kappa antibody subunit by *Schizochytrium*. L = cell-free extract; S = cell-free supernatant.

[0038] **FIG. 18A** shows a Western blot for expression of the kappa antibody subunit. The incubation time at which the culture supernatant sample was obtained is indicated at the top of **FIG. 18A**. "wt" refers to "wild-type" (i.e., non-transformed) *Schizochytrium*. "+cptS1kappa" refers to *Schizochytrium* transformed with a vector containing a codon-optimized gene encoding a human kappa antibody fragment, an ORFC promoter and terminator, and a sequence encoding a Sec1 signal peptide. **FIG. 18B** shows the accumulation of total protein (assayed according to Bradford) and

antibody chain kappa (assayed via ELISA) in the culture supernatant of *Schizochytrium* transformed with cptS1kappa.

[0039] FIG. 19 shows the *Schizochytrium* EF1 short promoter polynucleotide sequence (SEQ ID NO:42).

[0040] FIG. 20 shows the *Schizochytrium* EF1 long promoter polynucleotide sequence (SEQ ID NO:43).

[0041] FIG. 21 shows the *Schizochytrium* 60S short promoter polynucleotide sequence (SEQ ID NO:44).

[0042] FIG. 22 shows the *Schizochytrium* 60S long promoter polynucleotide sequence (SEQ ID NO:45).

[0043] FIG. 23 shows the *Schizochytrium* Sec1 promoter polynucleotide sequence (SEQ ID NO:46).

[0044] FIG. 24 shows a plasmid map of pAB0011.

[0045] FIG. 25 shows a plasmid map of pAB0018.

[0046] FIG. 26 shows a plasmid map of pAB0022.

[0047] FIG. 27 shows a Western blot for eGFP in cell-free supernatant samples taken from cultures of *Schizochytrium* transformed with expression vectors containing the *eGFP* gene driven by the EF1 promoter (short version), EF1 promoter (long version), 60S promoter (short version), 60S promoter (long version), SEC1 promoter, and OrfC promoter, respectively.

[0048] FIG. 28 shows fluorescence microscopy of transformant cell lines associated with eGFP expression driven by either the OrfC promoter (pCL0001-4) or the EF1-L promoter (AB0018-9 and -10).

[0049] FIG. 29 shows N-glycan structures detected on native *Schizochytrium* secreted proteins as determined by NSI-full MS analysis of permethylated N-glycans.

[0050] FIG. 30 shows N-glycan structures detected on native *Schizochytrium* secreted proteins as determined by NSI-Total Ion Mapping of permethylated N-glycans.

[0051] FIG. 31 shows a plasmid map of pSchiz-EPCT(+)-s1Suc2\_CL0076, also termed pCL0076.

[0052] FIG. 32 shows dry weight (g/L) of cell pellets from cultures of *Schizochytrium* sp. ATCC 20888 transformed with pCL0076 grown on sucrose-SSFM. The transformants are referred to as 1-1, 1-3, 1-24, 3-1, 3-2, 3-5, 3-21, 4-1, 4-24, and 4-31. "Control" refers to wild-type *Schizochytrium* sp. ATCC 20888 cells grown on glucose-SSFM.

- [0053] **FIG. 33** shows fat content (expressed as % weight of the dry biomass) in cell pellets from cultures of *Schizochytrium* sp. ATCC 20888 transformed with pCL0076 grown on sucrose-SSFM. The transformants are referred to as 1-1, 1-3, 1-24, 3-1, 3-2, 3-5, 3-21, 4-1, 4-24, and 4-31. "Control" refers to wild-type *Schizochytrium* sp. ATCC 20888 cells grown on glucose-SSFM.
- [0054] **FIG. 34** shows dry weight (g/L) of cell pellets measured over time for cultures of *Schizochytrium* sp. ATCC 20888 transformed with pCL0076 grown on sucrose-SSFM. The transformants are referred to as 1-3 and 3-5. "Control" refers to wild-type *Schizochytrium* sp. ATCC 20888 cells grown on glucose-SSFM.
- [0055] **FIG. 35** shows fat content (expressed as % weight of the dry biomass) in cell pellets from cultures of two transformants grown on sucrose-SSFM. The transformants are referred to as 1-3 and 3-5. "Control" refers to wild-type *Schizochytrium* sp. ATCC 20888 cells grown on glucose-SSFM.
- [0056] **FIG. 36** shows dry weight (g/L) of cell pellets from cultures of *Schizochytrium* strain B76-32 transformed with pCL0076 and harvested after either 2 days or 7 days of growth in sucrose-SSFM. "2118\*" refers to a sub-isolate of wild-type *Schizochytrium* sp. ATCC 20888 cells grown on glucose-SSFM. "B76-32\*\*" refers to the B76-32 parent strain grown on glucose-SSFM.
- [0057] **FIG. 37** shows fat content of cell pellets from cultures of *Schizochytrium* strain B76-32 transformed with pCL0076 and harvested after either 2 days or 7 days of growth in sucrose-SSFM. The rightmost column for each sample shows fat content as % weight of the dry biomass. The leftmost column for each sample shows % of total fat composed of acyl groups with 18 or fewer carbons (light grey) or 20 or more carbons (medium grey). "2118\*" refers to a sub-isolate of wild-type *Schizochytrium* sp. ATCC 20888 cells grown on glucose-SSFM. "B76-32\*\*" refers to the B76-32 parent strain grown on glucose-SSFM.
- [0058] **FIG. 38A** shows a Western blot for invertase protein and **FIG. 38B** shows a corresponding Coomassie-stained SDS-PAGE gel. A *S. cerevisiae* invertase control and cell-free supernatants of a 3-day culture of pCL0076 transformant 1-3 were loaded in amounts of 5 µg, 2.5 µg, 1.25 µg, and 0.625 µg, respectively, as indicated at the top of the Western blot.
- [0059] **FIG. 39A** shows an invertase activity assay illustrated by the reaction rate as a function of sucrose concentration. **FIG. 39B** shows a standard Lineweaver-Burk plot used to calculate the  $K_m$  and  $V_{max}$ .

- [0060] FIG. 40A shows N-glycan structures detected on *Schizochytrium* secreted proteins as determined by NSI-Total Ion Mapping of permethylated N-glycans.
- [0061] FIG. 40B shows a table of glycan species obtained by NSI-Total Ion Mapping of permethylated N-glycans.
- [0062] FIG. 41A and FIG. 41B show predicted signal sequences native to *Schizochytrium* based on use of the SignalP algorithm. See, e.g., Bendsten *et al.*, *J. Mol. Biol.* 340: 783-795 (2004); Nielsen and Krogh, *Proc. Int. Conf. Intell. Syst. Mol. Biol.* 6:122-130 (1998); Nielsen *et al.*, *Protein Engineering* 12:3-9 (1999); Emanuelsson *et al.*, *Nature Protocols* 2:953-971 (2007).
- [0063] FIG. 42 shows a codon usage table for *Schizochytrium*.
- [0064] FIG. 43 shows a plasmid map of pCL0120.
- [0065] FIG. 44 shows a codon-optimized nucleic acid sequence (SEQ ID NO:75) encoding the Sec1 signal peptide from *Schizochytrium* fused to the mature Suc1 invertase from *Aspergillus niger* (GenBank Accession No. S33920).
- [0066] FIG. 45 shows a plasmid map of pCL0137\_EPCT(+)-s1Suc1, also termed pCL0137.

#### DETAILED DESCRIPTION OF THE INVENTION

- [0067] Members of the phylum Labyrinthulomycota, such as *Schizochytrium*, *Thraustochytrium*, and other thraustochytrids, are eukaryotes that are capable of processing polypeptides through a conventional secretory pathway. It has been recognized that these microorganisms also produce fewer abundantly-secreted proteins than CHO cells, resulting in an advantage of using *Schizochytrium* over CHO cells. In addition, unlike *E. coli*, members of the phylum Labyrinthulomycota, such as *Schizochytrium*, perform protein glycosylation, such as N-linked glycosylation, which is required for the biological activity of certain proteins. It has been determined that the N-linked glycosylation exhibited by thraustochytrids such as *Schizochytrium* more closely resembles mammalian glycosylation patterns than does yeast glycosylation.
- [0068] Efficient production of recombinant proteins also includes: (i) methods for transforming a selected host cell, (ii) selection markers for selecting transformants, and (iii) expression cassettes comprising regulatory elements that function in the particular host cell. Such regulatory elements include promoter and terminator

sequences that are important for controlling expression of a polynucleotide sequence. According to the present invention, the terms regulatory elements, regulatory control elements, and regulatory sequences can be used interchangeably and include, but are not limited to, sequences and/or molecules that are promoters, enhancers, transcription terminators, signal sequences, ribosomal binding sites, repressor binding sites, stem-loops, and intron splice sites. Signal peptides (also known as signal sequences, secretion signal peptides, or leader sequences) that direct the secretion of a protein can also be utilized if protein secretion into the culture medium is desired.

### Host Cells

[0069] The present invention is directed to production of protein in a host cell that is a microorganism of the phylum Labyrinthulomycota. In some embodiments, the host cell of the phylum Labyrinthulomycota is used as a biofactory for protein production.

[0070] In some embodiments, the recombinant host cell of the phylum Labyrinthulomycota is a thraustochytrid, such as a *Schizochytrium* or *Thraustochytrium*. According to the present invention, the term "thraustochytrid" refers to any member of the order Thraustochytriales, which includes the family Thraustochytriaceae, and the term "labyrinthulid" refers to any member of the order Labyrinthulales, which includes the family Labyrinthulaceae. Members of the family Labyrinthulaceae were previously considered to be members of the order Thraustochytriales, but in more recent revisions of the taxonomic classification of such organisms, the family Labyrinthulaceae is now considered to be a member of the order Labyrinthulales. Both Labyrinthulales and Thraustochytriales are considered to be members of the phylum Labyrinthulomycota. Taxonomic theorists now generally place both of these groups of microorganisms with the algae or algae-like protists of the Stramenopile lineage. The current taxonomic placement of the thraustochytrids and labyrinthulids can be summarized as follows:

Realm: Stramenopila (Chromista)

Phylum: Labyrinthulomycota (Heterokonta)

Class: Labyrinthulomycetes (Labyrinthulae)

Order: Labyrinthulales

Family: Labyrinthulaceae

Order: Thraustochytriales

Family: Thraustochytriaceae

[0071] For purposes of the present invention, strains described as thraustochytrids include the following organisms: Order: Thraustochytriales; Family: Thraustochytriaceae; Genera: *Thraustochytrium* (Species: sp., *arudimentale*, *aureum*, *benthicola*, *globosum*, *kinnei*, *motivum*, *multirudimentale*, *pachydermum*, *proliferum*, *roseum*, *striatum*), *Ulkenia* (Species: sp., *amoeboidea*, *kerguelensis*, *minuta*, *profunda*, *radiata*, *sailens*, *sarkariana*, *schizochytrops*, *visurgensis*, *yorkensis*), *Schizochytrium* (Species: sp., *aggregatum*, *limnaceum*, *mangrovei*, *minutum*, *octosporum*), *Japonochytrium* (Species: sp., *marinum*), *Aplanochytrium* (Species: sp., *haliotidis*, *kerguelensis*, *profunda*, *stocchinoi*), *Althornia* (Species: sp., *crouchii*), or *Elina* (Species: sp., *marisalba*, *sinorifica*). For the purposes of this invention, species described within *Ulkenia* will be considered to be members of the genus *Thraustochytrium*. *Aurantiacochytrium* and *Oblogospora* are two additional genera encompassed by the phylum Labyrinthulomycota in the present invention.

[0072] Strains described in the present invention as Labyrinthulids include the following organisms: Order: Labyrinthulales, Family: Labyrinthulaceae, Genera: *Labyrinthula* (Species: sp., *algeriensis*, *coenocystis*, *chattonii*, *macrocystis*, *macrocystis atlantica*, *macrocystis macrocystis*, *marina*, *minuta*, *roscoffensis*, *valkanovii*, *vitellina*, *vitellina pacifica*, *vitellina vitellina*, *zopfii*), *Labyrinthuloides* (Species: sp., *haliotidis*, *yorkensis*), *Labyrinthomyxa* (Species: sp., *marina*), *Diplophrys* (Species: sp., *archeri*), *Pyrrhosorus* (Species: sp., *marinus*), *Sorodiplophrys* (Species: sp., *stercorea*) or *Chlamydomyxa* (Species: sp., *labyrinthuloides*, *montana*) (although there is currently not a consensus on the exact taxonomic placement of *Pyrrhosorus*, *Sorodiplophrys* or *Chlamydomyxa*).

[0073] Host cells of the phylum Labyrinthulomycota include, but are not limited to, deposited strains PTA-10212, PTA-10213, PTA-10214, PTA-10215, PTA-9695, PTA-9696, PTA-9697, PTA-9698, PTA-10208, PTA-10209, PTA-10210, PTA-10211, the microorganism deposited as SAM2179 (named "Ulkenia SAM2179" by the depositor), any *Thraustochytrium* species (including former *Ulkenia* species such as *U. visurgensis*, *U. amoeboida*, *U. sarkariana*, *U. profunda*, *U. radiata*, *U. minuta* and *Ulkenia* sp. BP-5601), and including *Thraustochytrium striatum*, *Thraustochytrium aureum*, *Thraustochytrium roseum*; and any *Japonochytrium* species. Strains of *Thraustochytriales* include, but are not limited to *Thraustochytrium* sp. (23B) (ATCC 20891); *Thraustochytrium striatum* (Schneider)(ATCC 24473); *Thraustochytrium aureum* (Goldstein) (ATCC 34304); *Thraustochytrium roseum*

(Goldstein) (ATCC 28210); and *Japonochytrium* sp. (L1) (ATCC 28207). *Schizochytrium* include, but are not limited to *Schizochytrium aggregatum*, *Schizochytrium limacinum*, *Schizochytrium* sp. (S31) (ATCC 20888), *Schizochytrium* sp. (S8) (ATCC 20889), *Schizochytrium* sp. (LC-RM) (ATCC 18915), *Schizochytrium* sp. (SR 21), deposited strain ATCC 28209 and deposited *Schizochytrium limacinum* strain IFO 32693. In some embodiments, the host cell is a *Schizochytrium* or a *Thraustochytrium*. *Schizochytrium* can replicate both by successive bipartition and by forming sporangia, which ultimately release zoospores. *Thraustochytrium*, however, replicate only by forming sporangia, which then release zoospores. In some embodiments, the host cell of the invention is a recombinant host cell.

[0074] Effective culture conditions for a host cell of the invention include, but are not limited to, effective media, bioreactor, temperature, pH, and oxygen conditions that permit protein production and/or recombination. An effective medium refers to any medium in which a Thraustochytriales cell, e.g., a *Schizochytrium* host cell, is typically cultured. Such medium typically comprises an aqueous medium having assimilable carbon, nitrogen, and phosphate sources, as well as appropriate salts, minerals, metals, and other nutrients, such as vitamins. Non-limiting examples of suitable media and culture conditions are disclosed in the Examples section. Non-limiting culture conditions suitable for Thraustochytriales microorganisms are also described in U.S. Patent No. 5,340,742. Cells of the present invention can be cultured in conventional fermentation bioreactors, shake flasks, test tubes, microtiter dishes, and petri plates. Culturing can be carried out at a temperature, pH, and oxygen content appropriate for a recombinant cell. In some embodiments, a Labyrinthulomycota host cell of the invention contains a recombinant vector comprising a nucleic acid sequence encoding a selection marker. In some embodiments, the selection marker allows for the selection of transformed microorganisms. Examples of dominant selection markers include enzymes that degrade compounds with antibiotic or fungicide activity such as, for example, the Sh ble gene from *Streptoalloteichus hindustanus*, which encodes a "bleomycin-binding protein" represented by SEQ ID NO:5. In some embodiments, the nucleic acid sequence encoding a dominant selection marker comprises a thraustochytrid acetolactate synthase sequence such as a mutated version of the polynucleotide sequence of SEQ ID NO:6. In some embodiments, the acetolactate synthase has been modified, mutated, or otherwise selected to be resistant to inhibition by sulfonylurea

compounds, imidazolinone-class inhibitors, and/or pyrimidinyl oxybenzoates. In some embodiments, the acetolactate synthase is a homologue of a naturally occurring acetolactate synthase. In some embodiments, a thraustochytrid microorganism that has been transfected with a recombinant vector comprising the acetolactate synthase has a reduced sensitivity to sulfonurea compounds, imidazolinone-class inhibitors, and/or pyrimidinyl oxybenzoates. In some embodiments, the recombinant vector comprises a nucleic acid sequence encoding an acetolactate synthase protein comprising an amino acid sequence that differs from SEQ ID NO:7 by an amino acid deletion, insertion, or substitution at one or more of the following positions: 116G, 117A, 192P, 200A, 251K, 358M, 383D, 592V, 595W, or 599F. In some embodiments, a mutated acetolactate synthase protein has an amino acid sequence selected from the group consisting of: SEQ ID NO:8, SEQ ID NO:9, and SEQ ID NO:10. In some embodiments, the recombinant vector comprises a polynucleotide sequence at least about 70%, at least about 75%, at least about 80%, at least about 85%, at least about 90%, at least about 95%, at least about 96%, at least about 97%, at least about 98%, or at least about 99% identical to SEQ ID NO:7, SEQ ID NO:8, SEQ ID NO:9, or SEQ ID NO:10, wherein said polynucleotide sequence encodes an amino acid sequence that functions as a dominant selection marker, at least in a thraustochytrid. In some embodiments, the recombinant vector comprises a polynucleotide sequence encoding a functional fragment of SEQ ID NO:7, which functions as a dominant selection marker, at least in a thraustochytrid. In some embodiments, the recombinant vector comprises a polynucleotide sequence selected from the group consisting of: SEQ ID NO:11, SEQ ID NO:12, and SEQ ID NO:13.

[0075] According to the present invention, the term "transformation" is used to refer to any method by which an exogenous nucleic acid molecule (i.e., a recombinant nucleic acid molecule) can be inserted into microbial cells. In microbial systems, the term "transformation" is used to describe an inherited change due to the acquisition of exogenous nucleic acids by the microorganism and is essentially synonymous with the term "transfection." Suitable transformation techniques for introducing exogenous nucleic acid molecules into the Labyrinthulomycota host cells include, but are not limited to, particle bombardment, electroporation, microinjection, lipofection, adsorption, infection, and protoplast fusion. In some embodiments, exogenous nucleic acid molecules, including recombinant vectors, are introduced into a microbial cell that is in a stationary phase. In some embodiments, exogenous nucleic acid



molecules, including recombinant vectors, are introduced into a microbial cell during the exponential growth phase. In some embodiments, exogenous nucleic acid molecules, including recombinant vectors, are introduced into cells when they reach an optical density of 1.5 to 2 at 600 nm.

[0076] The present invention is also directed to a method of transforming a host cell, comprising: (a) pretreating the host cell with an enzyme having protease activity, and (b) introducing a nucleic acid molecule into the host cell by electroporation. In some embodiments, the host cell is transformed with higher efficiency following enzyme pretreatment prior to electroporation than without enzyme pretreatment. The enzyme includes, but is not limited to, an enzymatic activity associated with snail acetone powder, protease IX, protease XIV, sulfatase,  $\beta$ -glucuronidase, and combinations thereof. In some embodiments, the host cell is pretreated with about 0.05 mg/ml, about 0.1 mg/ml, about 0.15 mg/ml, about 0.2 mg/ml, about 0.25 mg/ml, about 0.3 mg/ml, about 0.4 mg/ml, about 0.5 mg/ml, about 0.6 mg/ml, 0.7 mg/ml, 0.8 mg/ml, 0.9 mg/ml, or about 1 mg/ml of snail acetone powder, protease IX, protease XIV, or combinations thereof. In some embodiments, the host cell is treated with about 0.05 mg/ml to about 1 mg/ml, about 0.1 mg/ml to about 1 mg/ml, about 0.1 mg/ml to about 0.5 mg/ml, or about 0.05 mg/ml to about 0.5 mg/ml of snail acetone powder, protease IX, protease XIV, or a combination thereof. In some embodiments, the host cell is treated with 0.05X, 0.1X, 0.2X, 0.3X, 0.4X, 0.5X, 0.6X, 0.7X, 0.8X, 0.9X, or 1X of sulfatase,  $\beta$ -Glucuronidase, or a combination thereof. In some embodiments, the host cell is treated with about 0.05X to about 1X, about 0.1X to about 1X, about 0.1X to about 0.5X, or about 0.05X to about 0.5X of sulfatase,  $\beta$ -Glucuronidase, or a combination thereof. In some embodiments, protease pretreatment comprises pretreatment with protease IX, protease XIV, snail acetone powder, sulfatase,  $\beta$ -Glucuronidase, or a combination thereof at any of the above-described concentrations. In some embodiments, electroporation occurs at a voltage of about 100 V to about 500 V for a 0.1 cm or a 0.2 cm cuvette gap distance. In some embodiments, electroporation occurs at a voltage of about 100 V, 150 V, 200 V, 250 V, 300 V, 350 V, 400 V, 450 V, or 500 V for a 0.1 cm or a 0.2 cm cuvette gap distance.

[0077] In some embodiments of the invention, a host cell is genetically modified to introduce or delete genes involved in biosynthetic pathways associated with the transport and/or synthesis of carbohydrates, including those involved in glycosylation.

For example, the host cell can be modified by deleting endogenous glycosylation genes and/or inserting human or animal glycosylation genes to allow for glycosylation patterns that more closely resemble those of humans. Modification of glycosylation in yeast can be found, for example, in U.S. Patent No. 7,029,872 and U.S. Publ. Nos. 2004/0171826, 2004/0230042, 2006/0257399, 2006/0029604, and 2006/0040353. A host cell of the present invention also includes a cell in which an RNA viral element is employed to increase or regulate gene expression.

### Expression Systems

[0078] In some embodiments, the expression system of the invention used for expression of a protein in a host cell comprises regulatory control elements that are active in algal cells. In some embodiments, the expression system of the invention comprises regulatory control elements that are active in Labyrinthulomycota cells. In some embodiments, the expression system of the invention comprises regulatory control elements that are active in thraustochytrids. In some embodiments, the expression system of the invention comprises regulatory control elements that are active in *Schizochytrium* or *Thraustochytrium*. Many algal regulatory control elements, including various promoters, are active in a number of diverse species. Therefore, the novel regulatory sequences disclosed as aspects of the invention can be utilized in a cell type that is identical to the cell from which they were isolated or can be utilized in a cell type that is different than the cell from which they were isolated. The design and construction of such expression cassettes use standard molecular biology techniques known to persons skilled in the art. *See*, for example, Sambrook *et al.*, 2001, Molecular Cloning: A Laboratory Manual, 3<sup>rd</sup> edition.

[0079] In some embodiments, the expression system used for protein production in Labyrinthulomycota cells comprises regulatory elements that are derived from Labyrinthulomycota sequences. In some embodiments, the expression system used to produce proteins in Labyrinthulomycota cells comprises regulatory elements that are derived from non-Labyrinthulomycota sequences, including sequences derived from non-Labyrinthulomycota algal sequences. In some embodiments, the expression system of the invention comprises a polynucleotide sequence encoding a protein, wherein the polynucleotide sequence is associated with any promoter sequence, any terminator sequence, and/or any other regulatory sequences that are functional in a Labyrinthulomycota host cell. Inducible or constitutively active sequences can be

used. Suitable regulatory control elements also include any of the regulatory control elements associated with the nucleic acid molecules described herein.

[0080] The present invention is also directed to an expression cassette for expression of a protein in a host cell. The present invention is also directed to any of the above-described host cells comprising an expression cassette for expression of a protein in the host cell. In some embodiments, the expression system comprises an expression cassette containing genetic elements, such as at least a promoter, a coding sequence, and a terminator region operably linked in such a way that they are functional in a host cell. In some embodiments, the expression cassette comprises at least one of the isolated nucleic acid molecules of the invention as described herein. In some embodiments, all of the genetic elements of the expression cassette are sequences associated with isolated nucleic acid molecules. In some embodiments, the control sequences are inducible sequences. In some embodiments, the nucleic acid sequence encoding the protein is integrated into the genome of the host cell. In some embodiments, the nucleic acid sequence encoding the protein is stably integrated into the genome of the host cell.

[0081] In some embodiments, an isolated nucleic acid sequence encoding a protein to be expressed is operably linked to a promoter sequence and/or a terminator sequence, both of which are functional in the host cell. The promoter and/or terminator sequence to which the isolated nucleic acid sequence encoding a protein to be expressed is operably linked can include any promoter and/or terminator sequence, including but not limited to the novel nucleic acid sequences of the present invention, the regulatory sequences disclosed in issued U.S. Patent No. 7,001,772, the regulatory sequences disclosed in U.S. Publ. Nos. 2006/0275904 and 2006/0286650, or other regulatory sequences functional in the host cell in which they are transformed that are operably linked to the isolated polynucleotide sequence encoding a protein. In some embodiments, the nucleic acid sequence encoding the protein is codon-optimized for the specific *Labyrinthulomycota* host cell to maximize translation efficiency.

[0082] The present invention is also directed to recombinant vectors comprising an expression cassette of the present invention. Recombinant vectors include, but are not limited to, plasmids, phages, and viruses. In some embodiments, the recombinant vector is a linearized vector. In some embodiments, the recombinant vector is an expression vector. As used herein, the phrase "expression vector" refers to a vector that is suitable for production of an encoded product (e.g., a protein of interest). In

some embodiments, a nucleic acid sequence encoding the product to be produced is inserted into the recombinant vector to produce a recombinant nucleic acid molecule. The nucleic acid sequence encoding the protein to be produced is inserted into the vector in a manner that operatively links the nucleic acid sequence to regulatory sequences in the vector (e.g., a *Thraustochytriales* promoter), which enables the transcription and translation of the nucleic acid sequence within the recombinant microorganism. In some embodiments, a selectable marker, including any of the selectable markers described herein, enables the selection of a recombinant microorganism into which a recombinant nucleic acid molecule of the present invention has successfully been introduced.

[0083] In some embodiments, proteins produced by a recombinant host cell of the invention include, but are not limited to, therapeutic proteins. A "therapeutic protein" as used herein includes proteins that are useful for the treatment or prevention of diseases, conditions, or disorders in animals and humans. The terms "treat" and "treatment" refer to both therapeutic treatment and prophylactic or preventative measures, wherein the object is to prevent or slow down (lessen) an undesired physiological condition, disease, or disorder, or to obtain beneficial or desired clinical results. For purposes of this invention, beneficial or desired clinical results include, but are not limited to, alleviation of the symptoms or signs associated with a condition, disease, or disorder; diminishment of the extent of a condition, disease, or disorder; stabilization of a condition, disease, or disorder, (i.e., where the condition, disease, or disorder is not worsening); delay in onset or progression of the condition, disease, or disorder; amelioration of the condition, disease, or disorder; remission (whether partial or total and whether detectable or undetectable) of the condition, disease, or disorder; or enhancement or improvement of a condition, disease, or disorder. Treatment includes eliciting a clinically significant response without excessive side effects. Treatment also includes prolonging survival as compared to expected survival if not receiving treatment.

[0084] In certain embodiments, therapeutic proteins include, but are not limited to, biologically active proteins, e.g., enzymes, antibodies, or antigenic proteins. In certain embodiments, therapeutic proteins include, but are not be limited to: protein A, human growth hormone, an interferon, aprotinin, human alpha antitrypsin, lipophilic proteins, human serum albumin, glutamic acid decarboxylase, gastric lipases, lactoferrin/lysozyme, invertase, antibodies (including, but not limited to,

VEGF monoclonal antibody (AVASTIN®) and HER2 monoclonal antibody (HERCEPTIN®)), a human vaccine, an animal vaccine, and an animal therapeutic.

[0085] In some embodiments, proteins produced by a recombinant host cell of the invention include, but are not limited to industrial enzymes. Industrial enzymes include, but are not limited to, enzymes that are used in the manufacture, preparation, preservation, nutrient mobilization, or processing of products, including food, medical, chemical, mechanical, and other industrial products. Industrial enzymes include, but are not limited to: alpha amylase, alpha-galactosidase, beta-amylase, cellulase, beta-glucanase, dextranase, dextrinase, glucoamylase, hemmicellulase/pentosanase, xylanase, invertase, lactase, naringinase, pectinase, pullulanase, acid proteinase, alkaline protease, bromelain, papain, pepsin, aminopeptidase, endo-peptidases (trypsin, chymotrypsin, pepsin, elastase), rennet/rennin/chymosin, subtilisin, thermolysin, aminoacylase, glutaminase, lysozyme, penicillin acylase, triglyceridases, phospholipases, pregastric esterases, phytase, amidases, isomerases, alcohol dehydrogenase, amino acid oxidase, catalase, chloroperoxidase, peroxidase, acetolactate decarboxylase, aspartic beta-decarboxylase, histidase, cyclodextrin glycosyltransferase, fromase, phytase, and chymosin.

[0086] In some embodiments, proteins produced by a recombinant host cell of the invention include an auxotrophic marker, a dominant selection marker (such as, for example, an enzyme that degrades antibiotic activity) or another protein involved in transformation selection, a protein that functions as a reporter, an enzyme involved in protein glycosylation, and an enzyme involved in cell metabolism.

[0087] In any of the embodiments of the invention, a protein produced by a host cell of the invention can be an "output protein" or a "heterologous output protein." An "output protein" or "heterologous output protein" as used herein refers to a heterologous recombinant protein that is not involved in modifying the metabolism of the host cell producing the protein and that is produced by the host cell for subsequent isolation. "Output protein" as defined herein does not include proteins encoded by reporter genes.

[0088] Heterologous output proteins produced by a recombinant host cell of the invention do not include selectable markers such as a Zeocin resistance gene (e.g., the ble gene from *Streptoalloteichus hindustanus*) and *E. coli* Neomycin phosphotransferase (npt), and transposon Tn5, blasticidin deaminase (bsdR) from

*Aspergillus terreus*, PUFA synthase ORFA from *Thraustochytrium* T23B, PUFA synthase ORFB from *Thraustochytrium* T23B, PUFA synthase ORFC from *Thraustochytrium* T23B, synthetic eGFP derived from *Aequorea victoria*, native genes encoding proteins associated with the synthesis of a fatty acid selected from the group consisting of docosahexaenoic acid (DHA), docosapentaenoic acid (DPA), eicosapentaenoic acid (EPA) and arachidonic acid (ARA), a fatty acid synthase, a fatty acid desaturase, a fatty acid elongase, a protein associated with a polyketide synthase complex and a protein associated with incorporation of fatty acids into phospholipids or into triacylglycerol molecules, an omega-3 fatty acid desaturase, a polyenoic fatty acid isomerase, HMG-CoA synthase, HMG-CoA reductase, squalene synthase, phytoene synthase, phytoene desaturase, a carotenoid cyclase, a carotenoid hydroxylase, a carotenoid ketolase, vitamin E and lipoic acid, proteins associated with the isoprenoid biosynthetic pathway, and enzymes involved in host cell production of polyunsaturated fatty acids or carotenoids.

[0089] In some embodiments, a protein produced by a host cell of the invention is produced at commercial scale. Commercial scale includes production of protein from a microorganism grown in an aerated fermentor of a size  $\geq 100$  L,  $\geq 1,000$  L,  $\geq 10,000$  L or  $\geq 100,000$  L. In some embodiments, the commercial scale production is done in an aerated fermentor with agitation.

[0090] In some embodiments, a protein produced by a host cell of the invention can accumulate within the cell or can be secreted from the cell, e.g., into the culture medium as a soluble protein.

[0091] In some embodiments, a protein produced by the invention is recovered from the cell, from the culture medium, or fermentation medium in which the cell is grown. In some embodiments, the protein is a secreted protein that is recovered from the culture media as a soluble protein. In some embodiments, the protein is a secreted protein comprising a signal peptide.

[0092] In some embodiments, a protein produced by the invention comprises a targeting signal directing its retention in the endoplasmic reticulum, directing its extracellular secretion, or directing it to other organelles or cellular compartments. In some embodiments, the protein comprises a signal peptide. In some embodiments, the protein comprises a Na/Pi-IIb2 transporter signal peptide or Sec1 transport protein. In some embodiments, the signal peptide comprises the amino acid sequence of SEQ ID NO:1 or SEQ ID NO:37. In some embodiments, the protein comprising a

signal peptide having the amino acid sequence of SEQ ID NO:1 or SEQ ID NO:37 is secreted into the culture medium. In some embodiments, the signal peptide is cleaved from the protein during the secretory process, resulting in a mature form of the protein.

[0093] In some embodiments, a protein produced by a host cell of the invention is glycosylated. In some embodiments, the glycosylation pattern of the protein produced by the invention more closely resembles mammalian glycosylation patterns than proteins produced in yeast or *E. coli*. In some embodiments, the protein produced by a Labyrinthulomycota host cell of the invention comprises a N-linked glycosylation pattern. Glycosylated proteins used for therapeutic purposes are less likely to promote anti-glycoform immune responses when their glycosylation patterns are similar to glycosylation patterns found in a subject organism. Conversely, glycosylated proteins having linkages or sugars that are not characteristic of a subject organism are more likely to be antigenic. Effector functions can also be modulated by specific glycoforms. For example, IgG can mediate pro- or anti-inflammatory reactions in correlation with the absence or presence, respectively, of terminal sialic acids on Fc region glycoforms (Kaneko et al, *Science* 313(5787):670-3 (2006)).

[0094] The present invention is further directed to a method of producing a recombinant protein, the method comprising culturing a recombinant Labyrinthulomycota host cell of the invention under conditions sufficient to express a polynucleotide sequence encoding the protein. In some embodiments, the recombinant protein is secreted from the host cell and is recovered from the culture medium. In some embodiments, a protein that is secreted from the cell comprises a secretion signal peptide. Depending on the vector and host system used for production, recombinant proteins of the present invention can remain within the recombinant cell, can be secreted into the fermentation medium, can be secreted into a space between two cellular membranes, or can be retained on the outer surface of a cell membrane. As used herein, the phrase "recovering the protein" refers to collecting fermentation medium containing the protein and need not imply additional steps of separation or purification. Proteins produced by the method of the present invention can be purified using a variety of standard protein purification techniques, such as, but not limited to, affinity chromatography, ion exchange chromatography, filtration, electrophoresis, hydrophobic interaction chromatography, gel filtration chromatography, reverse phase chromatography, concanavalin A chromatography,

chromatofocusing, and differential solubilization. In some embodiments, proteins produced by the method of the present invention are isolated in "substantially pure" form. As used herein, "substantially pure" refers to a purity that allows for the effective use of the protein as a commercial product. In some embodiments, the recombinant protein accumulates within the cell and is recovered from the cell. In some embodiments, the host cell of the method is a *thraustochytrid*. In some embodiments, the host cell of the method is a *Schizochytrium* or a *Thraustochytrium*. In some embodiments, the recombinant protein is a therapeutic protein, a food enzyme, or an industrial enzyme. In some embodiments, the recombinant *Labyrinthulomycota* host cell is a *Schizochytrium* and the recombinant protein is a therapeutic protein that comprises a secretion signal sequence.

[0095] In some embodiments, a recombinant vector of the invention is a targeting vector. As used herein, the phrase "targeting vector" refers to a vector that is used to deliver a particular nucleic acid molecule into a recombinant cell, wherein the nucleic acid molecule is used to delete or inactivate an endogenous gene within the host cell (i.e., used for targeted gene disruption or knock-out technology). Such a vector is also known as a "knock-out" vector. In some embodiments, a portion of the targeting vector has a nucleic acid sequence that is homologous to a nucleic acid sequence of a target gene in the host cell (i.e., a gene which is targeted to be deleted or inactivated). In some embodiments, the nucleic acid molecule inserted into the vector (i.e., the insert) is homologous to the target gene. In some embodiments, the nucleic acid sequence of the vector insert is designed to bind to the target gene such that the target gene and the insert undergo homologous recombination, whereby the endogenous target gene is deleted, inactivated, or attenuated (i.e., by at least a portion of the endogenous target gene being mutated or deleted).

#### **Isolated Nucleic Acid Molecules**

[0096] The present invention is also directed to isolated nucleic acid molecules or polynucleotide sequences that can be used to regulate gene expression and/or direct protein secretion in recombinant host cells. The nucleic acid sequences described herein include promoters, termination sequences, and nucleic acid sequences encoding signal peptides, and can be utilized to regulate the transcription and/or secretion of homologous or heterologous proteins.



[0097] In accordance with the present invention, an isolated nucleic acid molecule is a nucleic acid molecule that has been removed from its natural milieu (i.e., that has been subject to human manipulation), its natural milieu being the genome or chromosome in which the nucleic acid molecule is found in nature. As such, "isolated" does not necessarily reflect the extent to which the nucleic acid molecule has been purified, but indicates that the molecule does not include an entire genome or an entire chromosome in which the nucleic acid molecule is found in nature. An isolated nucleic acid molecule can include DNA, RNA (e.g., mRNA), or derivatives of either DNA or RNA (e.g., cDNA). Although the phrase "nucleic acid molecule" primarily refers to the physical nucleic acid molecule and the phrases "nucleic acid sequence" or "polynucleotide sequence" primarily refers to the sequence of nucleotides on the nucleic acid molecule, the phrases are used interchangeably, especially with respect to a nucleic acid molecule, polynucleotide sequence, or a nucleic acid sequence that is capable of encoding a protein. In some embodiments, an isolated nucleic acid molecule of the present invention is produced using recombinant DNA technology (e.g., polymerase chain reaction (PCR) amplification, cloning) or chemical synthesis. Isolated nucleic acid molecules include natural nucleic acid molecules and homologues thereof, including, but not limited to, natural allelic variants and modified nucleic acid molecules in which nucleotides have been inserted, deleted, substituted, and/or inverted in such a manner that such modifications provide the desired effect on sequence, function, and/or the biological activity of the encoded peptide or protein.

[0098] A nucleic acid sequence complement of a promoter sequence, terminator sequence, signal peptide sequence, or any other sequence of the invention refers to the nucleic acid sequence of the nucleic acid strand that is complementary to the strand with the promoter sequence, terminator sequence, signal peptide sequence, or any other sequence of the invention. It will be appreciated that a double-stranded DNA that contains a sequence of the invention comprises a single-strand DNA and its complementary strand having a sequence that is a complement to the single-strand DNA. As such, nucleic acid molecules of the present invention can be either double-stranded or single-stranded, and include those nucleic acid molecules that form stable hybrids under "stringent" hybridization conditions with a sequence of the invention, and/or with a complement of a sequence of the invention. Methods to deduce a complementary sequence are known to those skilled in the art.

[0099] The term "protein" includes single-chain polypeptide molecules as well as multiple-polypeptide complexes where individual constituent polypeptides are linked by covalent or non-covalent means. The term "polypeptide" includes peptides of two or more amino acids in length, typically having more than 5, 10, or 20 amino acids.

[0100] The novel nucleic acid molecules of the present invention can be utilized in any microorganism in which they are functional. In some embodiments, the nucleic acid molecules are utilized in recombinant microorganisms of the phylum Labyrinthulomycota. In some embodiments, the recombinant nucleic acid molecules are utilized in recombinant microorganisms of the order Thraustochytriales. In some embodiments, the recombinant nucleic acid molecules are utilized in *Schizochytrium* or *Thraustochytrium* microorganisms. As used herein, a recombinant microorganism has a genome which is modified (i.e., mutated or changed) from its normal (i.e., wild-type or naturally occurring) form using recombinant technology. A recombinant microorganism according to the present invention can include a microorganism in which nucleic acid molecules have been inserted, deleted, or modified (i.e., mutated, e.g., by insertion, deletion, substitution, and/or inversion of nucleotides), in such a manner that such modification or modifications provide the desired effect within the microorganism. As used herein, genetic modifications which result in a decrease in gene expression, in the function of the gene, or in the function of the gene product (i.e., the protein encoded by the gene) can be referred to as inactivation (complete or partial), deletion, interruption, blockage or down-regulation of a gene. For example, a genetic modification in a gene which results in a decrease in the function of the protein encoded by such gene, can be the result of a complete deletion of the gene (i.e., the gene does not exist in the recombinant microorganism, and therefore the protein does not exist in the recombinant microorganism), a mutation in the gene which results in incomplete or no translation of the protein (e.g., the protein is not expressed), or a mutation in the gene which decreases or abolishes the natural function of the protein (e.g., a protein is expressed which has decreased or no activity (for example, enzymatic activity or action). Genetic modifications which result in an increase in gene expression or function can be referred to as amplification, overproduction, overexpression, activation, enhancement, addition, or up-regulation of a gene.

### Promoters

- [0101] The present invention is also directed to novel regulatory control elements that are promoters. A promoter of the invention is a region of DNA that directs transcription of an associated coding region.
- [0102] In some embodiments, the promoter is from a microorganism of the phylum Labyrinthulomycota. In some embodiments, the promoter is from a thraustochytrid including, but not limited to: the microorganism deposited as SAM2179 (named "Ulkenia SAM2179" by the depositor), a microorganism of the genus *Ulkenia* or *Thraustochytrium*, or a *Schizochytrium*. *Schizochytrium* include, but are not limited to, *Schizochytrium aggregatum*, *Schizochytrium limacinum*, *Schizochytrium sp.* (S31) (ATCC 20888), *Schizochytrium sp.* (S8) (ATCC 20889), *Schizochytrium sp.* (LC-RM) (ATCC 18915), *Schizochytrium sp.* (SR 21), deposited *Schizochytrium* strain ATCC 28209, and deposited *Schizochytrium* strain IFO 32693.
- [0103] A promoter of the invention can have promoter activity at least in a thraustochytrid, and includes full-length promoter sequences and functional fragments thereof, fusion sequences, and homologues of a naturally occurring promoter. Restriction enzymes can be used to digest the nucleic acid molecules of the invention, followed by the appropriate assay to determine the minimal sequence required for promoter activity. Such fragments themselves individually represent embodiments of the present invention. A homologue of a promoter differs from a naturally occurring promoter in that at least one, two, three, or several, nucleotides have been deleted, inserted, inverted, substituted and/or derivatized. A homologue of a promoter can retain activity as a promoter, at least in a thraustochytrid, although the activity can be increased, decreased, or made dependant upon certain stimuli. The promoters of the invention can comprise one or more sequence elements that confer developmental and tissue-specific regulatory control or expression.
- [0104] In some embodiments, an isolated nucleic acid molecule of the invention comprises a PUFA PKS OrfC promoter ("PKS OrfC promoter"). A PKS OrfC promoter of the invention is a region of DNA that is naturally located upstream (towards the 5' region) of the OrfC coding region and that directs OrfC transcription. In some embodiments, the PKS OrfC promoter has a polynucleotide sequence represented by SEQ ID NO:3. In some embodiments, an isolated nucleic acid molecule of the invention comprises a polynucleotide sequence that is at least about

65%, at least about 70%, at least about 75%, at least about 80%, at least about 85%, at least about 90%, at least about 95%, at least about 96%, at least about 97%, at least about 98%, or at least about 99% identical to SEQ ID NO:3, wherein the polynucleotide sequence has promoter activity (i.e., has basal promoter transcriptional activity, at least for a PUFA PKS OrfC sequence), at least in a thraustochytrid. The homology (or % identity) can be found over a sequence of at least 10, at least 20, at least 30, at least 40, at least 50, at least 100, at least 200, at least 300, at least 400, at least 500, at least 1000, at least 1500 nucleotides, or over the entire sequence.

[0105] The present invention is also directed to an isolated nucleic acid molecule comprising a polynucleotide sequences that hybridizes to SEQ ID NO:3 or that hybridizes to a polynucleotide sequence that is at least 95% identical to SEQ ID NO:3. In some embodiments, the isolated nucleic acid molecule comprises a polynucleotide sequence that is fully complementary to SEQ ID NO:3 or to a polynucleotide sequence that is at least 95% identical to SEQ ID NO:3. In some embodiments, a PKS OrfC promoter of the present invention includes a PKS OrfC promoter homologue that is sufficiently similar to a naturally occurring PKS OrfC promoter sequence that the nucleic acid sequence of the homologue is capable of hybridizing under moderate, high, or very high stringency conditions (described below) to the complement of the nucleic acid sequence of the naturally occurring PKS OrfC promoter. In some embodiments, a PUFA PKS OrfC promoter sequence of the invention hybridizes under moderate, high or very high stringency conditions to the complement of SEQ ID NO:3.

[0106] In some embodiments, the promoter of the invention comprises the OrfC promoter of pCL0001 as deposited in ATCC Accession No. PTA-9615.

[0107] In some embodiments, an isolated nucleic acid molecule of the invention comprises an EF1 short promoter ("EF1 short" or "EF1-S" promoter) or EF1 long promoter ("EF1 long" or "EF1-L" promoter). An EF1 short or long promoter of the invention is a region of DNA that is naturally located upstream (towards the 5' region) of the EF1 coding region and that directs EF1 transcription. In some embodiments, the EF1 short promoter has a polynucleotide sequence represented by SEQ ID NO:42. In some embodiments, the EF1 long promoter has a polynucleotide sequence represented by SEQ ID NO:43. In some embodiments, an isolated nucleic acid molecule of the invention comprises a polynucleotide sequence that is at least about 65%, at least about 70%, at least about 75%, at least about 80%, at least about 85%, at

least about 90%, at least about 95%, at least about 96%, at least about 97%, at least about 98%, or at least about 99% identical to SEQ ID NO:42 or SEQ ID NO:43, wherein the polynucleotide sequence has promoter activity (i.e., has basal promoter transcriptional activity, at least for an EF1 short or long promoter sequence, respectively), at least in a thraustochytrid. The homology (or % identity) can be found over a sequence of at least 10, at least 20, at least 30, at least 40, at least 50, at least 100, at least 200, at least 300, at least 400, or at least 500 nucleotides, or over the entire sequence.

**[0108]** The present invention is also directed to an isolated nucleic acid molecule comprising a polynucleotide sequence that hybridizes to SEQ ID NO:42 and/or SEQ ID NO:43 or that hybridizes to a polynucleotide sequence that is at least 95% identical to SEQ ID NO:42 and/or SEQ ID NO:43. In some embodiments, the isolated nucleic acid molecule comprises a polynucleotide sequence that is fully complementary to SEQ ID NO:42 or SEQ ID NO:43 or to a polynucleotide sequence that is at least 95% identical to SEQ ID NO:42 or SEQ ID NO:43. In some embodiments, an EF1 short or EF1 long promoter of the present invention includes an EF1 short or long promoter homologue that is sufficiently similar to a naturally occurring EF1 short and/or long promoter sequence, respectively, that the nucleic acid sequence of the homologue is capable of hybridizing under moderate, high, or very high stringency conditions (described below) to the complement of the nucleic acid sequence of the naturally occurring EF1 short and/or long promoter, respectively. In some embodiments, an EF1 short and/or long promoter sequence of the invention hybridizes under moderate, high or very high stringency conditions to the complement of SEQ ID NO:42 and/or SEQ ID NO:43, respectively.

**[0109]** In some embodiments, the promoter of the invention comprises the EF1 long promoter of pAB0018 as deposited in ATCC Accession No. PTA-9616.

**[0110]** In some embodiments, an isolated nucleic acid molecule of the invention comprises a 60S short promoter ("60S short" or "60S-S" promoter) or 60S long promoter ("60S long" or "60S-L" promoter). A 60S short or long promoter of the invention is a region of DNA that is naturally located upstream (towards the 5' region) of the 60S coding region and that directs 60S transcription. In some embodiments, the 60S short promoter has a polynucleotide sequence represented by SEQ ID NO:44. In some embodiments, the 60S long promoter has a polynucleotide sequence represented by SEQ ID NO:45. In some embodiments, an isolated nucleic acid

molecule of the invention comprises a polynucleotide sequence that is at least about 65%, at least about 70%, at least about 75%, at least about 80%, at least about 85%, at least about 90%, at least about 95%, at least about 96%, at least about 97%, at least about 98%, or at least about 99% identical to SEQ ID NO:44 or SEQ ID NO:45, wherein the polynucleotide sequence has promoter activity (i.e., has basal promoter transcriptional activity, at least for an 60S short or long promoter sequence, respectively), at least in a thraustochytrid. The homology (or % identity) can be found over a sequence of at least 10, at least 20, at least 30, at least 40, at least 50, at least 100, at least 200, at least 300, at least 400, or at least 500 nucleotides, or over the entire sequence.

[0111] The present invention is also directed to an isolated nucleic acid molecule comprising a polynucleotide sequence that hybridizes to SEQ ID NO:44 and/or SEQ ID NO:45 or that hybridizes to a polynucleotide sequence that is at least 95% identical to SEQ ID NO:44 and/or SEQ ID NO:45. In some embodiments, the isolated nucleic acid molecule comprises a polynucleotide sequence that is fully complementary to SEQ ID NO:44 and/or SEQ ID NO:45 or to a polynucleotide sequence that is at least 95% identical to SEQ ID NO:44 and/or SEQ ID NO:45. In some embodiments, a 60S short or 60S long promoter of the present invention includes a 60S short or 60S long promoter homologue that is sufficiently similar to a naturally occurring 60S short or 60S long promoter sequence, respectively, that the nucleic acid sequence of the homologue is capable of hybridizing under moderate, high, or very high stringency conditions (described below) to the complement of the nucleic acid sequence of the naturally occurring 60S short and/or 60S long promoter, respectively. In some embodiments, a 60S short and/or 60S long promoter sequence of the invention hybridizes under moderate, high or very high stringency conditions to the complement of SEQ ID NO:44 and/or SEQ ID NO:45, respectively.

[0112] In some embodiments, the promoter of the invention comprises the 60S long promoter of pAB0011 as deposited in ATCC Accession No. PTA-9614.

[0113] In some embodiments, an isolated nucleic acid molecule of the invention comprises a Sec1 promoter ("Sec1 promoter"). A Sec1 promoter of the invention is a region of DNA that is naturally located upstream (towards the 5' region) of the Sec1 coding region and that directs Sec1 transcription. In some embodiments, the Sec1 promoter has a polynucleotide sequence represented by SEQ ID NO:46. In some embodiments, an isolated nucleic acid molecule of the invention comprises a

polynucleotide sequence that is at least about 65%, at least about 70%, at least about 75%, at least about 80%, at least about 85%, at least about 90%, at least about 95%, at least about 96%, at least about 97%, at least about 98%, or at least about 99% identical to SEQ ID NO:46, wherein the polynucleotide sequence has promoter activity (i.e., has basal promoter transcriptional activity, at least for a Sec1 sequence), at least in a thraustochytrid. The homology (or % identity) can be found over a sequence of at least 10, at least 20, at least 30, at least 40, at least 50, at least 100, at least 200, at least 300, at least 400, or at least 500 nucleotides, or over the entire sequence.

[0114] The present invention is also directed to an isolated nucleic acid molecule comprising a polynucleotide sequence that hybridizes to SEQ ID NO:46 or that hybridizes to or a polynucleotide sequence that is at least 95% identical to SEQ ID NO: 46. In some embodiments, the isolated nucleic acid molecule comprises a polynucleotide sequence that is fully complementary to SEQ ID NO:46 or to a polynucleotide sequence that is at least 95% identical to SEQ ID NO:46. In some embodiments, a Sec1 promoter of the present invention includes a Sec1 promoter homologue that is sufficiently similar to a naturally occurring Sec1 promoter sequence that the nucleic acid sequence of the homologue is capable of hybridizing under moderate, high, or very high stringency conditions (described below) to the complement of the nucleic acid sequence of the naturally occurring Sec1 promoter. In some embodiments, a Sec1 promoter sequence of the invention hybridizes under moderate, high or very high stringency conditions to the complement of SEQ ID NO:46.

[0115] In some embodiments, the promoter of the invention comprises the Sec1 promoter of pAB0022 as deposited in ATCC Accession No. PTA-9613.

### **Terminators**

[0116] The present invention is also directed to novel regulatory control elements that are transcription terminators. A terminator region of the invention is a section of genetic sequence that marks the end of a gene sequence in genomic DNA for transcription.

[0117] In some embodiments, the terminator region is from a microorganism of the phylum Labyrinthulomycota. In some embodiments, the terminator region is from a thraustochytrid. In some embodiments, the terminator region is from a

*Schizochytrium* or a *Thraustochytrium*. *Schizochytrium* include, but are not limited to, *Schizochytrium aggregatum*, *Schizochytrium limacinum*, *Schizochytrium sp.* (S31) (ATCC 20888), *Schizochytrium sp.* (S8) (ATCC 20889), *Schizochytrium sp.* (LC-RM) (ATCC 18915), *Schizochytrium sp.* (SR 21), deposited strain ATCC 28209, and deposited strain IFO 32693.

[0118] A terminator region of the invention can have terminator activity at least in a thraustochytrid and includes full-length terminator sequences and functional fragments thereof, fusion sequences, and homologues of a naturally occurring terminator region. A homologue of a terminator differs from a naturally occurring terminator in that at least one or a few, but not limited to one or a few, nucleotides have been deleted, inserted, inverted, substituted and/or derivatized. In some embodiments, homologues of a terminator of the invention retain activity as a terminator region at least in a thraustochytrid, although the activity can be increased, decreased, or made dependant upon certain stimuli.

[0119] In some embodiments, the present invention comprises an isolated nucleic acid molecule comprising a terminator region of a PUFA PKS OrfC gene ("PKS OrfC terminator region"). A PKS OrfC terminator region of the invention is a section of genetic sequence that marks the end of the OrfC gene sequence in genomic DNA for transcription. In some embodiments, the terminator region has a polynucleotide sequence represented by SEQ ID NO:4. The terminator region disclosed in SEQ ID NO:4 is a naturally occurring (wild-type) terminator sequence from a thraustochytrid microorganism, and, specifically, is a *Schizochytrium* PKS OrfC terminator region and is termed "OrfC terminator element 1." In some embodiments, an isolated nucleic acid molecule of the invention comprises a polynucleotide sequence that is at least about 65%, at least about 70%, at least about 75%, at least about 80%, at least about 85%, at least about 90%, at least about 95%, at least about 96%, at least about 97%, at least about 98%, or at least about 99% identical to SEQ ID NO:4, and that functions at least as a PUFA PKS OrfC terminator region at least in a thraustochytrid. The homology (or % identity) can be found over a sequence of at least 10, at least 20, at least 30, at least 40, at least 50, at least 100, at least 150, or at least 200 nucleotides, or over the entire sequence.

[0120] The present invention is also directed to an isolated nucleic acid molecule comprising a polynucleotide sequence that hybridizes to SEQ ID NO:4 or that hybridizes to a polynucleotide sequence that is at least 95% identical to SEQ ID



NO:4. In some embodiments, the isolated nucleic acid molecule comprises an isolated nucleic acid molecule comprising a polynucleotide sequence that is fully complementary to SEQ ID NO:4 or to a polynucleotide sequence that is at least 95% identical to SEQ ID NO:4. In some embodiments, a PKS OrfC terminator region of the present invention includes a PKS OrfC terminator region homologue that is sufficiently similar to a naturally occurring PUFA PKS OrfC terminator region that the nucleic acid sequence of a homologue is capable of hybridizing under moderate, high, or very high stringency conditions (described below) to the complement of the nucleic acid sequence of the naturally occurring PKS OrfC terminator region. In some embodiments, a PKS OrfC terminator region sequence hybridizes under moderate, high, or very high stringency conditions to the complement of SEQ ID NO:4.

[0121] In some embodiments, the terminator of the invention comprises the OrfC terminator region of pAB0011 as deposited in ATCC Accession No. PTA-9614.

### Signal Peptides

[0122] The present invention is also directed to novel nucleic acid molecules that encode signal peptides.

[0123] In some embodiments, the invention is directed to an isolated nucleic acid molecule comprising a polynucleotide sequence encoding a signal peptide of a secreted protein from a microorganism of the phylum Labyrinthulomycota. In some embodiments, the microorganism is a thraustochytrid. In some embodiments, the microorganism is a *Schizochytrium* or a *Thraustochytrium*.

[0124] A signal peptide of the invention can have secretion signal activity in a thraustochytrid, and includes full-length peptides and functional fragments thereof, fusion peptides, and homologues of a naturally occurring signal peptide. A homologue of a signal peptide differs from a naturally occurring signal peptide in that at least one or a few, but not limited to one or a few, amino acids have been deleted (e.g., a truncated version of the protein, such as a peptide or fragment), inserted, inverted, substituted and/or derivatized (e.g., by glycosylation, phosphorylation, acetylation, myristoylation, prenylation, palmitation, amidation, and/or addition of glycosylphosphatidyl inositol). In some embodiments, homologues of a signal peptide retain activity as a signal at least in a thraustochytrid, although the activity can be increased, decreased, or made dependant upon certain stimuli.

[0125] In some embodiments, the isolated nucleic acid molecule comprises a polynucleotide sequence encoding a Na/Pi-IIb2 transporter protein signal peptide. A Na/Pi-IIb2 transporter protein signal peptide can have signal targeting activity at least for a Na/Pi-IIb2 transporter protein at least in a thraustochytrid, and includes full-length peptides and functional fragments thereof, fusion peptides, and homologues of a naturally occurring Na/Pi-IIb2 transporter protein signal peptide. In some embodiments, the Na/Pi-IIb2 transporter protein signal peptide has an amino acid sequence represented by SEQ ID NO:1. In some embodiments, the Na/Pi-IIb2 transporter protein signal peptide has an amino acid sequence represented by SEQ ID NO:15. In some embodiments, an isolated nucleic acid molecule of the invention comprises a polynucleotide sequence encoding an amino acid sequence that is at least about 60%, at least about 65%, at least about 70%, at least about 75%, at least about 80%, at least about 85%, at least about 90%, at least about 95%, at least about 96%, at least about 97%, at least about 98%, or at least about 99% identical to SEQ ID NO:1 or SEQ ID NO:15, wherein the polynucleotide sequence encodes an amino acid sequence that functions as a signal peptide, at least for a Na/Pi-IIb2 transporter protein, at least in a thraustochytrid. In some embodiments, the isolated nucleic acid molecule comprises a polynucleotide sequence encoding an isolated amino acid sequence comprising a functional fragment of SEQ ID NO:1 or SEQ ID NO:15 that functions as a signal peptide, at least for a Na/Pi-IIb2 transporter protein, at least in a thraustochytrid. In some embodiments, the isolated nucleic acid molecule comprises SEQ ID NO:2. In some embodiments, the isolated nucleic acid molecule comprises a polynucleotide sequence that hybridizes to any of: (i) SEQ ID NO:2; (ii) a polynucleotide sequence that is at least about 60%, at least about 65%, at least about 70%, at least about 75%, at least about 80%, at least about 85%, at least about 90%, at least about 95%, at least about 96%, at least about 97%, at least about 98%, or at least about 99% identical to SEQ ID NO:2; (iii) a polynucleotide sequence that is at least about 60%, at least about 65%, at least about 70%, at least about 75%, at least about 80%, at least about 85%, at least about 90%, at least about 95%, at least about 96%, at least about 97%, at least about 98%, or at least about 99% identical to a nucleic acid sequence that encodes SEQ ID NO:1, and (vi) a polynucleotide sequence that is at least about 60%, at least about 65%, at least about 70%, at least about 75%, at least about 80%, at least about 85%, at least about 90%, at least about 95%, at least about 96%, at least about 97%, at least about 98%, or at least about 99% identical to a

nucleic acid sequence that encodes SEQ ID NO:15. In some embodiments, the isolated nucleic acid molecule comprises a polynucleotide sequence that is fully complementary to any of: (i) SEQ ID NO:2, (ii) a polynucleotide sequence that is at least about 60%, at least about 65%, at least about 70%, at least about 75%, at least about 80%, at least about 85%, at least about 90%, at least about 95%, at least about 96%, at least about 97%, at least about 98%, or at least about 99% identical to SEQ ID NO:2, (iii) a polynucleotide sequence that is at least about 60%, at least about 65%, at least about 70%, at least about 75%, at least about 80%, at least about 85%, at least about 90%, at least about 95%, at least about 96%, at least about 97%, at least about 98%, or at least about 99% identical to a nucleic acid sequence that encodes SEQ ID NO:1, and (vi) a polynucleotide sequence that is at least about 60%, at least about 65%, at least about 70%, at least about 75%, at least about 80%, at least about 85%, at least about 90%, at least about 95%, at least about 96%, at least about 97%, at least about 98%, or at least about 99% identical to a nucleic acid sequence that encodes SEQ ID NO:15.

[0126] The present invention is also directed to an isolated polypeptide comprising a Na/Pi-IIb2 transporter signal peptide amino acid sequence. In some embodiments, the isolated polypeptide comprises an amino acid sequence selected from the group consisting of: (i) SEQ ID NO:1, (ii) SEQ ID NO:15, and (iii) an amino acid sequence at least about 60%, at least about 65%, at least about 70%, at least about 75%, at least about 80%, at least about 85%, at least about 90%, at least about 95%, at least about 96%, at least about 97%, at least about 98%, or at least about 99% identical to SEQ ID NO:1 or SEQ ID NO:15 that functions as a signal sequence, at least for a Na/Pi-IIb2 transporter, at least in a thraustochytrid. In some embodiments, the isolated polypeptide comprises the first 20, 21, 22, 23, 24, 25, 26, 27, 28, 29, 30, 31, 32, 33, 34 or 35 amino acid residues of SEQ ID NO:15 (i.e., SEQ ID NO:15 wherein the last 1, 2, 3, 4, 5, 6, 7, 8, 9, 10, 11, 12, 13, 14, 15, 16, 17, or 18 amino acids at the C-terminal end of this sequence are deleted). The 18 amino acids located at the C-terminal end of SEQ ID NO:15 are predicted to be part of the mature Na/Pi transporter protein and the cleavage site of the signal sequence is predicted to occur between amino acid residues 35 and 36 of SEQ ID NO:15. However, a signal peptide that includes up to all 18 amino acids of the mature Na/Pi transporter protein (i.e., the last 18 amino acid residues of SEQ ID NO:15) can be employed and is contemplated by the present invention. According to the present invention, an isolated polypeptide is a

polypeptide that has been removed from its natural milieu (i.e., that has been subject to human manipulation) and can include purified proteins, purified peptides, partially purified proteins, partially purified peptides, recombinantly produced proteins or peptides, and synthetically produced proteins or peptides, for example. As such, "isolated" does not reflect the extent to which the polypeptide has been purified. In some embodiments, an isolated Na/Pi-IIb2 transporter signal peptide of the present invention is produced recombinantly.

[0127] In some embodiments, the isolated nucleic acid molecule comprises a polynucleotide sequence encoding an alpha-1,6-mannosyltransferase (ALG12) signal peptide. An ALG12 signal peptide can have signal targeting activity at least for an ALG12 protein, at least in a thraustochytrid, and includes full-length peptides and functional fragments thereof, fusion peptides, and homologues of a naturally occurring ALG12 signal peptide. In some embodiments, the ALG12 signal peptide has an amino acid sequence represented by SEQ ID NO:59. In some embodiments, an isolated nucleic acid molecule of the invention comprises a polynucleotide sequence encoding an amino acid sequence that is at least about 60%, at least about 65%, at least about 70%, at least about 75%, at least about 80%, at least about 85%, at least about 90%, at least about 95%, at least about 96%, at least about 97%, at least about 98%, or at least about 99% identical to SEQ ID NO:59, wherein the polynucleotide sequence encodes an amino acid sequence that functions as a signal peptide, at least for an ALG12 protein, at least in a thraustochytrid. In some embodiments, the isolated nucleic acid molecule comprises a polynucleotide sequence encoding an isolated amino acid sequence comprising a functional fragment of SEQ ID NO:59 that functions as a signal peptide at least for an ALG12 protein, at least in a thraustochytrid. In some embodiments, the isolated nucleic acid molecule comprises SEQ ID NO:60. In some embodiments, the isolated nucleic acid molecule comprises a polynucleotide sequence that hybridizes to any of: (i) SEQ ID NO:60; (ii) a polynucleotide sequence that is at least about 60%, at least about 65%, at least about 70%, at least about 75%, at least about 80%, at least about 85%, at least about 90%, at least about 95%, at least about 96%, at least about 97%, at least about 98%, or at least about 99% identical to SEQ ID NO:60; and (iii) a polynucleotide sequence that is at least about 60%, at least about 65%, at least about 70%, at least about 75%, at least about 80%, at least about 85%, at least about 90%, at least about 95%, at least about 96%, at least about 97%, at least about 98%, or at least about 99% identical to a

nucleic acid sequence that encodes SEQ ID NO:59. In some embodiments, the isolated nucleic acid molecule comprises a polynucleotide sequence that is fully complementary to any of: (i) SEQ ID NO:60, (ii) a polynucleotide sequence that is at least about 60%, at least about 65%, at least about 70%, at least about 75%, at least about 80%, at least about 85%, at least about 90%, at least about 95%, at least about 96%, at least about 97%, at least about 98%, or at least about 99% identical to SEQ ID NO:60, and (iii) a polynucleotide sequence that is at least about 60%, at least about 65%, at least about 70%, at least about 75%, at least about 80%, at least about 85%, at least about 90%, at least about 95%, at least about 96%, at least about 97%, at least about 98%, or at least about 99% identical to a nucleic acid sequence that encodes SEQ ID NO:59.

[0128] The present invention is also directed to an isolated polypeptide comprising a ALG12 signal peptide amino acid sequence. In some embodiments, the isolated polypeptide comprises an amino acid sequence selected from the group consisting of: (i) SEQ ID NO:59 and (ii) an amino acid sequence at least about 60%, at least about 65%, at least about 70%, at least about 75%, at least about 80%, at least about 85%, at least about 90%, at least about 95%, at least about 96%, at least about 97%, at least about 98%, or at least about 99% identical to SEQ ID NO:59 that functions as a signal sequence, at least for an ALG12 protein, at least in a thraustochytrid. In some embodiments, the isolated polypeptide comprises the first 24, 25, 26, 27, 28, 29, 30, 31, or 32 amino acid residues of SEQ ID NO:59. In some embodiments, an isolated ALG12 signal peptide of the present invention is produced recombinantly.

[0129] In some embodiments, the isolated nucleic acid molecule comprises a polynucleotide sequence encoding a binding immunoglobulin protein (BiP) signal peptide. A BiP signal peptide can have signal targeting activity at least for a BiP protein, at least in a thraustochytrid, and includes full-length peptides and functional fragments thereof, fusion peptides, and homologues of a naturally occurring BiP signal peptide. In some embodiments, the BiP signal peptide has an amino acid sequence represented by SEQ ID NO:61. In some embodiments, an isolated nucleic acid molecule of the invention comprises a polynucleotide sequence encoding an amino acid sequence that is at least about 60%, at least about 65%, at least about 70%, at least about 75%, at least about 80%, at least about 85%, at least about 90%, at least about 95%, at least about 96%, at least about 97%, at least about 98%, or at least about 99% identical to SEQ ID NO:61, wherein the polynucleotide sequence encodes

an amino acid sequence that functions as a signal peptide, at least for a BiP protein, at least in a thraustochytrid. In some embodiments, the isolated nucleic acid molecule comprises a polynucleotide sequence encoding an isolated amino acid sequence comprising a functional fragment of SEQ ID NO:61 that functions as a signal peptide at least for a BiP protein, at least in a thraustochytrid. In some embodiments, the isolated nucleic acid molecule comprises SEQ ID NO:62. In some embodiments, the isolated nucleic acid molecule comprises a polynucleotide sequence that hybridizes to any of: (i) SEQ ID NO:62; (ii) a polynucleotide sequence that is at least about 60%, at least about 65%, at least about 70%, at least about 75%, at least about 80%, at least about 85%, at least about 90%, at least about 95%, at least about 96%, at least about 97%, at least about 98%, or at least about 99% identical to SEQ ID NO:62; and (iii) a polynucleotide sequence that is at least about 60%, at least about 65%, at least about 70%, at least about 75%, at least about 80%, at least about 85%, at least about 90%, at least about 95%, at least about 96%, at least about 97%, at least about 98%, or at least about 99% identical to a nucleic acid sequence that encodes SEQ ID NO:61. In some embodiments, the isolated nucleic acid molecule comprises a polynucleotide sequence that is fully complementary to any of: (i) SEQ ID NO:62, (ii) a polynucleotide sequence that is at least about 60%, at least about 65%, at least about 70%, at least about 75%, at least about 80%, at least about 85%, at least about 90%, at least about 95%, at least about 96%, at least about 97%, at least about 98%, or at least about 99% identical to SEQ ID NO:62, and (iii) a polynucleotide sequence that is at least about 60%, at least about 65%, at least about 70%, at least about 75%, at least about 80%, at least about 85%, at least about 90%, at least about 95%, at least about 96%, at least about 97%, at least about 98%, or at least about 99% identical to a nucleic acid sequence that encodes SEQ ID NO:61.

[0130] The present invention is also directed to an isolated polypeptide comprising a BiP signal peptide amino acid sequence. In some embodiments, the isolated polypeptide comprises an amino acid sequence selected from the group consisting of: (i) SEQ ID NO:61 and (ii) an amino acid sequence at least about 60%, at least about 65%, at least about 70%, at least about 75%, at least about 80%, at least about 85%, at least about 90%, at least about 95%, at least about 96%, at least about 97%, at least about 98%, or at least about 99% identical to SEQ ID NO:61 that functions as a signal sequence, at least for an BiP protein, at least in a thraustochytrid. In some embodiments, the isolated polypeptide comprises the first 23, 24, 25, 26, 27, 28, 29,

30, or 31 amino acid residues of SEQ ID NO:61. In some embodiments, an isolated BiP signal peptide of the present invention is produced recombinantly.

[0131] In some embodiments, the isolated nucleic acid molecule comprises a polynucleotide sequence encoding an alpha-1,3-glucosidase (GLS2) signal peptide. A GLS2 signal peptide can have signal targeting activity at least for a GLS2 protein, at least in a thraustochytrid, and includes full-length peptides and functional fragments thereof, fusion peptides, and homologues of a naturally occurring GLS2 signal peptide. In some embodiments, the GLS2 signal peptide has an amino acid sequence represented by SEQ ID NO:63. In some embodiments, an isolated nucleic acid molecule of the invention comprises a polynucleotide sequence encoding an amino acid sequence that is at least about 60%, at least about 65%, at least about 70%, at least about 75%, at least about 80%, at least about 85%, at least about 90%, at least about 95%, at least about 96%, at least about 97%, at least about 98%, or at least about 99% identical to SEQ ID NO:63, wherein the polynucleotide sequence encodes an amino acid sequence that functions as a signal peptide, at least for a GLS2 protein, at least in a thraustochytrid. In some embodiments, the isolated nucleic acid molecule comprises a polynucleotide sequence encoding an isolated amino acid sequence comprising a functional fragment of SEQ ID NO:63 that functions as a signal peptide at least for a GLS2 protein, at least in a thraustochytrid. In some embodiments, the isolated nucleic acid molecule comprises SEQ ID NO:64. In some embodiments, the isolated nucleic acid molecule comprises a polynucleotide sequence that hybridizes to any of: (i) SEQ ID NO:64; (ii) a polynucleotide sequence that is at least about 60%, at least about 65%, at least about 70%, at least about 75%, at least about 80%, at least about 85%, at least about 90%, at least about 95%, at least about 96%, at least about 97%, at least about 98%, or at least about 99% identical to SEQ ID NO:64; and (iii) a polynucleotide sequence that is at least about 60%, at least about 65%, at least about 70%, at least about 75%, at least about 80%, at least about 85%, at least about 90%, at least about 95%, at least about 96%, at least about 97%, at least about 98%, or at least about 99% identical to a nucleic acid sequence that encodes SEQ ID NO:63. In some embodiments, the isolated nucleic acid molecule comprises a polynucleotide sequence that is fully complementary to any of: (i) SEQ ID NO:64, (ii) a polynucleotide sequence that is at least about 60%, at least about 65%, at least about 70%, at least about 75%, at least about 80%, at least about 85%, at least about 90%, at least about 95%, at least about 96%, at least about 97%, at least about 98%, or at least about 99%

identical to SEQ ID NO:64, and (iii) a polynucleotide sequence that is at least about 60%, at least about 65%, at least about 70%, at least about 75%, at least about 80%, at least about 85%, at least about 90%, at least about 95%, at least about 96%, at least about 97%, at least about 98%, or at least about 99% identical to a nucleic acid sequence that encodes SEQ ID NO:63.

[0132] The present invention is also directed to an isolated polypeptide comprising a GLS2 signal peptide amino acid sequence. In some embodiments, the isolated polypeptide comprises an amino acid sequence selected from the group consisting of: (i) SEQ ID NO:63 and (ii) an amino acid sequence at least about 60%, at least about 65%, at least about 70%, at least about 75%, at least about 80%, at least about 85%, at least about 90%, at least about 95%, at least about 96%, at least about 97%, at least about 98%, or at least about 99% identical to SEQ ID NO:63 that functions as a signal sequence, at least for an GLS2 protein, at least in a thraustochytrid. In some embodiments, the isolated polypeptide comprises the first 30, 31, 32, 33, 34, 35, 36, 37, or 38 amino acid residues of SEQ ID NO:63. In some embodiments, an isolated GLS2 signal peptide of the present invention is produced recombinantly.

[0133] In some embodiments, the isolated nucleic acid molecule comprises a polynucleotide sequence encoding an alpha-1,3-1,6-mannosidase-like signal peptide. A alpha-1,3-1,6-mannosidase-like signal peptide can have signal targeting activity at least for an alpha-1,3-1,6-mannosidase-like protein, at least in a thraustochytrid, and includes full-length peptides and functional fragments thereof, fusion peptides, and homologues of a naturally occurring alpha-1,3-1,6-mannosidase-like signal peptide. In some embodiments, the alpha-1,3-1,6-mannosidase-like signal peptide has an amino acid sequence represented by SEQ ID NO:65. In some embodiments, an isolated nucleic acid molecule of the invention comprises a polynucleotide sequence encoding an amino acid sequence that is at least about 60%, at least about 65%, at least about 70%, at least about 75%, at least about 80%, at least about 85%, at least about 90%, at least about 95%, at least about 96%, at least about 97%, at least about 98%, or at least about 99% identical to SEQ ID NO:65, wherein the polynucleotide sequence encodes an amino acid sequence that functions as a signal peptide, at least for an alpha-1,3-1,6-mannosidase-like protein, at least in a thraustochytrid. In some embodiments, the isolated nucleic acid molecule comprises a polynucleotide sequence encoding an isolated amino acid sequence comprising a functional fragment of SEQ ID NO:65 that functions as a signal peptide at least for an alpha-1,3-1,6-mannosidase-



like protein, at least in a thraustochytrid. In some embodiments, the isolated nucleic acid molecule comprises SEQ ID NO:66. In some embodiments, the isolated nucleic acid molecule comprises a polynucleotide sequence that hybridizes to any of: (i) SEQ ID NO:66; (ii) a polynucleotide sequence that is at least about 60%, at least about 65%, at least about 70%, at least about 75%, at least about 80%, at least about 85%, at least about 90%, at least about 95%, at least about 96%, at least about 97%, at least about 98%, or at least about 99% identical to SEQ ID NO:66; and (iii) a polynucleotide sequence that is at least about 60%, at least about 65%, at least about 70%, at least about 75%, at least about 80%, at least about 85%, at least about 90%, at least about 95%, at least about 96%, at least about 97%, at least about 98%, or at least about 99% identical to a nucleic acid sequence that encodes SEQ ID NO:65. In some embodiments, the isolated nucleic acid molecule comprises a polynucleotide sequence that is fully complementary to any of: (i) SEQ ID NO:66, (ii) a polynucleotide sequence that is at least about 60%, at least about 65%, at least about 70%, at least about 75%, at least about 80%, at least about 85%, at least about 90%, at least about 95%, at least about 96%, at least about 97%, at least about 98%, or at least about 99% identical to SEQ ID NO:66, and (iii) a polynucleotide sequence that is at least about 60%, at least about 65%, at least about 70%, at least about 75%, at least about 80%, at least about 85%, at least about 90%, at least about 95%, at least about 96%, at least about 97%, at least about 98%, or at least about 99% identical to a nucleic acid sequence that encodes SEQ ID NO:65.

[0134] The present invention is also directed to an isolated polypeptide comprising a alpha-1,3-1,6-mannosidase-like signal peptide amino acid sequence. In some embodiments, the isolated polypeptide comprises an amino acid sequence selected from the group consisting of: (i) SEQ ID NO:65 and (ii) an amino acid sequence at least about 60%, at least about 65%, at least about 70%, at least about 75%, at least about 80%, at least about 85%, at least about 90%, at least about 95%, at least about 96%, at least about 97%, at least about 98%, or at least about 99% identical to SEQ ID NO:65 that functions as a signal sequence, at least for an alpha-1,3-1,6-mannosidase-like; at least in a thraustochytrid. In some embodiments, the isolated polypeptide comprises the first 24, 25, 26, 27, 28, 29, 30, 31, 32, 33, or 34 amino acid residues of SEQ ID NO:65. In some embodiments, an isolated alpha-1,3-1,6-mannosidase-like signal peptide of the present invention is produced recombinantly.

[0135] In some embodiments, the isolated nucleic acid molecule comprises a polynucleotide sequence encoding an alpha-1,3-1,6-mannosidase-like #1 signal peptide. An alpha-1,3-1,6-mannosidase-like #1 signal peptide can have signal targeting activity at least for an alpha-1,3-1,6-mannosidase-like #1 protein, at least in a thraustochytrid, and includes full-length peptides and functional fragments thereof, fusion peptides, and homologues of a naturally occurring alpha-1,3-1,6-mannosidase-like #1 signal peptide. In some embodiments, the alpha-1,3-1,6-mannosidase-like #1 signal peptide has an amino acid sequence represented by SEQ ID NO:67. In some embodiments, an isolated nucleic acid molecule of the invention comprises a polynucleotide sequence encoding an amino acid sequence that is at least about 60%, at least about 65%, at least about 70%, at least about 75%, at least about 80%, at least about 85%, at least about 90%, at least about 95%, at least about 96%, at least about 97%, at least about 98%, or at least about 99% identical to SEQ ID NO:67, wherein the polynucleotide sequence encodes an amino acid sequence that functions as a signal peptide, at least for an alpha-1,3-1,6-mannosidase-like #1 polypeptide; at least in a thraustochytrid. In some embodiments, the isolated nucleic acid molecule comprises a polynucleotide sequence encoding an isolated amino acid sequence comprising a functional fragment of SEQ ID NO:67 that functions as a signal peptide at least for an alpha-1,3-1,6-mannosidase-like #1 protein, at least in a thraustochytrid. In some embodiments, the isolated nucleic acid molecule comprises SEQ ID NO:68. In some embodiments, the isolated nucleic acid molecule comprises a polynucleotide sequence that hybridizes to any of: (i) SEQ ID NO:68; (ii) a polynucleotide sequence that is at least about 60%, at least about 65%, at least about 70%, at least about 75%, at least about 80%, at least about 85%, at least about 90%, at least about 95%, at least about 96%, at least about 97%, at least about 98%, or at least about 99% identical to SEQ ID NO:68; and (iii) a polynucleotide sequence that is at least about 60%, at least about 65%, at least about 70%, at least about 75%, at least about 80%, at least about 85%, at least about 90%, at least about 95%, at least about 96%, at least about 97%, at least about 98%, or at least about 99% identical to a nucleic acid sequence that encodes SEQ ID NO:67. In some embodiments, the isolated nucleic acid molecule comprises a polynucleotide sequence that is fully complementary to any of: (i) SEQ ID NO:68, (ii) a polynucleotide sequence that is at least about 60%, at least about 65%, at least about 70%, at least about 75%, at least about 80%, at least about 85%, at least about 90%, at least about 95%, at least about 96%, at least about 97%, at least

about 98%, or at least about 99% identical to SEQ ID NO:68, and (iii) a polynucleotide sequence that is at least about 60%, at least about 65%, at least about 70%, at least about 75%, at least about 80%, at least about 85%, at least about 90%, at least about 95%, at least about 96%, at least about 97%, at least about 98%, or at least about 99% identical to a nucleic acid sequence that encodes SEQ ID NO:67.

[0136] The present invention is also directed to an isolated polypeptide comprising a alpha-1,3-1,6-mannosidase-like #1 signal peptide amino acid sequence. In some embodiments, the isolated polypeptide comprises an amino acid sequence selected from the group consisting of: (i) SEQ ID NO:67 and (ii) an amino acid sequence at least about 60%, at least about 65%, at least about 70%, at least about 75%, at least about 80%, at least about 85%, at least about 90%, at least about 95%, at least about 96%, at least about 97%, at least about 98%, or at least about 99% identical to SEQ ID NO:67 that functions as a signal sequence, at least for an alpha-1,3-1,6-mannosidase-like #1 protein, at least in a thraustochytrid. In some embodiments, the isolated polypeptide comprises the first 23, 24, 25, 26, 27, 28, or 29 amino acid residues of SEQ ID NO:67. In some embodiments, an isolated alpha-1,3-1,6-mannosidase-like #1 signal peptide of the present invention is produced recombinantly.

[0137] In some embodiments, the isolated nucleic acid molecule comprises a polynucleotide sequence encoding an alpha-1,2-mannosidase-like signal peptide. An alpha-1,2-mannosidase-like signal peptide can have signal targeting activity at least for an alpha-1,2-mannosidase-like protein, at least in a thraustochytrid, and includes full-length peptides and functional fragments thereof, fusion peptides, and homologues of a naturally occurring alpha-1,2-mannosidase-like signal peptide. In some embodiments, the alpha-1,2-mannosidase-like signal peptide has an amino acid sequence represented by SEQ ID NO:69. In some embodiments, an isolated nucleic acid molecule of the invention comprises a polynucleotide sequence encoding an amino acid sequence that is at least about 60%, at least about 65%, at least about 70%, at least about 75%, at least about 80%, at least about 85%, at least about 90%, at least about 95%, at least about 96%, at least about 97%, at least about 98%, or at least about 99% identical to SEQ ID NO:69, wherein the polynucleotide sequence encodes an amino acid sequence that functions as a signal peptide, at least for an alpha-1,2-mannosidase-like protein; at least in a thraustochytrid. In some embodiments, the isolated nucleic acid molecule comprises a polynucleotide sequence encoding an

isolated amino acid sequence comprising a functional fragment of SEQ ID NO:69 that functions as a signal peptide at least for an alpha-1,2-mannosidase-like protein, at least in a thraustochytrid. In some embodiments, the isolated nucleic acid molecule comprises SEQ ID NO:70. In some embodiments, the isolated nucleic acid molecule comprises a polynucleotide sequence that hybridizes to any of: (i) SEQ ID NO:70; (ii) a polynucleotide sequence that is at least about 60%, at least about 65%, at least about 70%, at least about 75%, at least about 80%, at least about 85%, at least about 90%, at least about 95%, at least about 96%, at least about 97%, at least about 98%, or at least about 99% identical to SEQ ID NO:70; and (iii) a polynucleotide sequence that is at least about 60%, at least about 65%, at least about 70%, at least about 75%, at least about 80%, at least about 85%, at least about 90%, at least about 95%, at least about 96%, at least about 97%, at least about 98%, or at least about 99% identical to a nucleic acid sequence that encodes SEQ ID NO:69. In some embodiments, the isolated nucleic acid molecule comprises a polynucleotide sequence that is fully complementary to any of: (i) SEQ ID NO:70, (ii) a polynucleotide sequence that is at least about 60%, at least about 65%, at least about 70%, at least about 75%, at least about 80%, at least about 85%, at least about 90%, at least about 95%, at least about 96%, at least about 97%, at least about 98%, or at least about 99% identical to SEQ ID NO:70, and (iii) a polynucleotide sequence that is at least about 60%, at least about 65%, at least about 70%, at least about 75%, at least about 80%, at least about 85%, at least about 90%, at least about 95%, at least about 96%, at least about 97%, at least about 98%, or at least about 99% identical to a nucleic acid sequence that encodes SEQ ID NO:69.

[0138] The present invention is also directed to an isolated polypeptide comprising a alpha-1,2-mannosidase-like signal peptide amino acid sequence. In some embodiments, the isolated polypeptide comprises an amino acid sequence selected from the group consisting of: (i) SEQ ID NO:69 and (ii) an amino acid sequence at least about 60%, at least about 65%, at least about 70%, at least about 75%, at least about 80%, at least about 85%, at least about 90%, at least about 95%, at least about 96%, at least about 97%, at least about 98%, or at least about 99% identical to SEQ ID NO:69 that functions as a signal sequence, at least for an alpha-1,2-mannosidase-like protein, at least in a thraustochytrid. In some embodiments, the isolated polypeptide comprises the first 26, 27, 28, 29, 30, 31, 32, 33, 34, 35, or 36 amino acid

residues of SEQ ID NO:69. In some embodiments, an isolated alpha-1,2-mannosidase-like signal peptide of the present invention is produced recombinantly.

[0139] In some embodiments, the isolated nucleic acid molecule comprises a polynucleotide sequence encoding a beta-xylosdiase-like signal peptide. A beta-xylosdiase-like signal peptide can have signal targeting activity at least for a beta-xylosdiase-like protein, at least in a thraustochytrid, and includes full-length peptides and functional fragments thereof, fusion peptides, and homologues of a naturally occurring beta-xylosdiase-like signal peptide. In some embodiments, the beta-xylosdiase-like signal peptide has an amino acid sequence represented by SEQ ID NO:71. In some embodiments, an isolated nucleic acid molecule of the invention comprises a polynucleotide sequence encoding an amino acid sequence that is at least about 60%, at least about 65%, at least about 70%, at least about 75%, at least about 80%, at least about 85%, at least about 90%, at least about 95%, at least about 96%, at least about 97%, at least about 98%, or at least about 99% identical to SEQ ID NO:71, wherein the polynucleotide sequence encodes an amino acid sequence that functions as a signal peptide, at least for a beta-xylosdiase-like protein, at least in a thraustochytrid. In some embodiments, the isolated nucleic acid molecule comprises a polynucleotide sequence encoding an isolated amino acid sequence comprising a functional fragment of SEQ ID NO:71 that functions as a signal peptide at least for a beta xylosdiase-like protein, at least in a thraustochytrid. In some embodiments, the isolated nucleic acid molecule comprises SEQ ID NO:72. In some embodiments, the isolated nucleic acid molecule comprises a polynucleotide sequence that hybridizes to any of: (i) SEQ ID NO:72; (ii) a polynucleotide sequence that is at least about 60%, at least about 65%, at least about 70%, at least about 75%, at least about 80%, at least about 85%, at least about 90%, at least about 95%, at least about 96%, at least about 97%, at least about 98%, or at least about 99% identical to SEQ ID NO:72; and (iii) a polynucleotide sequence that is at least about 60%, at least about 65%, at least about 70%, at least about 75%, at least about 80%, at least about 85%, at least about 90%, at least about 95%, at least about 96%, at least about 97%, at least about 98%, or at least about 99% identical to a nucleic acid sequence that encodes SEQ ID NO:71. In some embodiments, the isolated nucleic acid molecule comprises a polynucleotide sequence that is fully complementary to any of: (i) SEQ ID NO:72, (ii) a polynucleotide sequence that is at least about 60%, at least about 65%, at least about 70%, at least about 75%, at least about 80%, at least about 85%, at least about 90%, at least about

95%, at least about 96%, at least about 97%, at least about 98%, or at least about 99% identical to SEQ ID NO:72, and (iii) a polynucleotide sequence that is at least about 60%, at least about 65%, at least about 70%, at least about 75%, at least about 80%, at least about 85%, at least about 90%, at least about 95%, at least about 96%, at least about 97%, at least about 98%, or at least about 99% identical to a nucleic acid sequence that encodes SEQ ID NO:71.

[0140] The present invention is also directed to an isolated polypeptide comprising a beta-xylosdiase-like signal peptide amino acid sequence. In some embodiments, the isolated polypeptide comprises an amino acid sequence selected from the group consisting of: (i) SEQ ID NO:71 and (ii) an amino acid sequence at least about 60%, at least about 65%, at least about 70%, at least about 75%, at least about 80%, at least about 85%, at least about 90%, at least about 95%, at least about 96%, at least about 97%, at least about 98%, or at least about 99% identical to SEQ ID NO:71 that functions as a signal sequence, at least for a beta-xylosdiase-like protein, at least in a thraustochytrid. In some embodiments, the isolated polypeptide comprises the first 24, 25, 26, 27, 28, 29, or 30 amino acid residues of SEQ ID NO:71. In some embodiments, an isolated beta-xylosdiase-like signal peptide of the present invention is produced recombinantly.

[0141] In some embodiments, the isolated nucleic acid molecule comprises a polynucleotide sequence encoding a carotene synthase signal peptide. A carotene synthase signal peptide can have signal targeting activity at least for a carotene synthase protein, at least in a thraustochytrid, and includes full-length peptides and functional fragments thereof, fusion peptides, and homologues of a naturally occurring carotene synthase signal peptide. In some embodiments, the carotene synthase signal peptide has an amino acid sequence represented by SEQ ID NO:73. In some embodiments, an isolated nucleic acid molecule of the invention comprises a polynucleotide sequence encoding an amino acid sequence that is at least about 60%, at least about 65%, at least about 70%, at least about 75%, at least about 80%, at least about 85%, at least about 90%, at least about 95%, at least about 96%, at least about 97%, at least about 98%, or at least about 99% identical to SEQ ID NO:73, wherein the polynucleotide sequence encodes an amino acid sequence that functions as a signal peptide, at least for a carotene synthase protein, at least in a thraustochytrid. In some embodiments, the isolated nucleic acid molecule comprises a polynucleotide sequence encoding an isolated amino acid sequence comprising a functional fragment

of SEQ ID NO:73 that functions as a signal peptide at least for a carotene synthase protein; at least in a thraustochytrid. In some embodiments, the isolated nucleic acid molecule comprises SEQ ID NO:74. In some embodiments, the isolated nucleic acid molecule comprises a polynucleotide sequence that hybridizes to any of: (i) SEQ ID NO:74; (ii) a polynucleotide sequence that is at least about 60%, at least about 65%, at least about 70%, at least about 75%, at least about 80%, at least about 85%, at least about 90%, at least about 95%, at least about 96%, at least about 97%, at least about 98%, or at least about 99% identical to SEQ ID NO:74; and (iii) a polynucleotide sequence that is at least about 60%, at least about 65%, at least about 70%, at least about 75%, at least about 80%, at least about 85%, at least about 90%, at least about 95%, at least about 96%, at least about 97%, at least about 98%, or at least about 99% identical to a nucleic acid sequence that encodes SEQ ID NO:73. In some embodiments, the isolated nucleic acid molecule comprises a polynucleotide sequence that is fully complementary to any of: (i) SEQ ID NO:74, (ii) a polynucleotide sequence that is at least about 60%, at least about 65%, at least about 70%, at least about 75%, at least about 80%, at least about 85%, at least about 90%, at least about 95%, at least about 96%, at least about 97%, at least about 98%, or at least about 99% identical to SEQ ID NO:74, and (iii) a polynucleotide sequence that is at least about 60%, at least about 65%, at least about 70%, at least about 75%, at least about 80%, at least about 85%, at least about 90%, at least about 95%, at least about 96%, at least about 97%, at least about 98%, or at least about 99% identical to a nucleic acid sequence that encodes SEQ ID NO:73.

[0142] The present invention is also directed to an isolated polypeptide comprising a carotene synthase signal peptide amino acid sequence. In some embodiments, the isolated polypeptide comprises an amino acid sequence selected from the group consisting of: (i) SEQ ID NO:73 and (ii) an amino acid sequence at least about 60%, at least about 65%, at least about 70%, at least about 75%, at least about 80%, at least about 85%, at least about 90%, at least about 95%, at least about 96%, at least about 97%, at least about 98%, or at least about 99% identical to SEQ ID NO:73 that functions as a signal sequence, at least for a carotene synthase protein, at least in a thraustochytrid. In some embodiments, the isolated polypeptide comprises the first 15, 16, 17, 18, 19, 20, 21, 29, 30, 31, 32, 33 or 34 amino acid residues of SEQ ID NO:73. In some embodiments, an isolated carotene synthase signal peptide of the present invention is produced recombinantly.

[0143] In some embodiments, the isolated nucleic acid molecule comprises a polynucleotide sequence encoding a Sec1 protein ("Sec1") signal peptide. A Sec1 signal peptide can have secretion signal activity at least for a Sec1 protein at least in a thraustochytrid, and includes full-length peptides and functional fragments thereof, fusion peptides, and homologues of a naturally occurring Sec1 signal peptide. In some embodiments, the Sec1 signal peptide is represented by SEQ ID NO:37. In some embodiments, an isolated nucleic acid molecule of the invention comprises a polynucleotide sequence encoding an amino acid sequence that is at least about 60%, at least about 65%, at least about 70%, at least about 75%, at least about 80%, at least about 85%, at least about 90%, at least about 95%, at least about 96%, at least about 97%, at least about 98%, or at least about 99% identical to SEQ ID NO:37, wherein the polynucleotide sequence encodes an amino acid sequence that functions as a signal peptide at least for a Sec1 protein, at least in a thraustochytrid. In some embodiments, the isolated nucleic acid molecule comprises a polynucleotide sequence encoding an isolated amino acid sequence comprising a functional fragment of SEQ ID NO:37 that functions as a signal peptide, at least for a Sec1 protein, at least in a thraustochytrid. In some embodiments, the isolated nucleic acid molecule comprises SEQ ID NO:38. In some embodiments, the isolated nucleic acid molecule comprises a polynucleotide sequence that hybridizes to any of: (i) SEQ ID NO:38, (ii) a polynucleotide sequence that is at least about 60%, at least about 65%, at least about 70%, at least about 75%, at least about 80%, at least about 85%, at least about 90%, at least about 95%, at least about 96%, at least about 97%, at least about 98%, or at least about 99% identical to SEQ ID NO:38, and (iii) a polynucleotide sequence that is at least about 60%, at least about 65%, at least about 70%, at least about 75%, at least about 80%, at least about 85%, at least about 90%, at least about 95%, at least about 96%, at least about 97%, at least about 98%, or at least about 99% identical to a nucleic acid sequence that encodes SEQ ID NO:37. In some embodiments, the isolated nucleic acid molecule comprises a polynucleotide sequence that is fully complementary to any of: (i) SEQ ID NO:38, (ii) a polynucleotide sequence that is at least about 60%, at least about 65%, at least about 70%, at least about 75%, at least about 80%, at least about 85%, at least about 90%, at least about 95%, at least about 96%, at least about 97%, at least about 98%, or at least about 99% identical to SEQ ID NO:38, and (iii) a polynucleotide sequence that is at least about 60%, at least about 65%, at least about 70%, at least about 75%, at least about 80%, at least about 85%, at



least about 90%, at least about 95%, at least about 96%, at least about 97%, at least about 98%, or at least about 99% identical to a nucleic acid sequence that encodes SEQ ID NO:37.

[0144] The present invention is also directed to an isolated polypeptide comprising a Sec1 signal peptide amino acid sequence. In some embodiments, the isolated polypeptide comprises an amino acid sequence selected from the group consisting of: (i) SEQ ID NO:37, and (ii) an amino acid sequence at least about 60%, at least about 65%, at least about 70%, at least about 75%, at least about 80%, at least about 85%, at least about 90%, at least about 95%, at least about 96%, at least about 97%, at least about 98%, or at least about 99% identical to SEQ ID NO:37 that functions as a signal sequence, at least for a Sec1 transporter, at least in a thraustochytrid. In some embodiments, the isolated polypeptide comprises an amino acid sequence comprising the first 18 or 19 amino acid residues of SEQ ID NO:37 (i.e., SEQ ID NO:37, wherein the last 1 or 2 amino acids at the C-terminal end of this sequence are deleted). In some embodiments, an isolated Sec1 signal peptide of the present invention is produced recombinantly.

[0145] In some embodiments, an isolated nucleic acid molecule of the present invention comprises an OrfC promoter, EF1 short promoter, EF1 long promoter, 60S short promoter, 60S long promoter, Sec1 promoter, PKS OrfC terminator region, sequence encoding a Na/Pi-IIB2 transporter protein signal peptide, or sequence encoding a Sec1 transport protein signal peptide of the present invention that is operably linked to the 5' end of a nucleic acid sequence encoding a protein. The present invention also encompasses recombinant vectors (including, but not limited to, expression vectors), expression cassettes, and host cells comprising an OrfC promoter, EF1 short promoter, EF1 long promoter, 60S short promoter, 60S long promoter, Sec1 promoter, PKS OrfC terminator region, sequence encoding a Na/Pi-IIB2 transporter protein signal peptide, or sequence encoding a Sec1 transport protein signal peptide of the present invention that is operably linked to the 5' end of a nucleic acid sequence encoding a protein.

[0146] Recombinant vectors (including, but not limited to expression vectors), expression cassettes, host cells, and microorganisms comprising any of the above-described isolated nucleic acid molecules of the present invention (e.g., nucleic acid molecules comprising an OrfC promoter, EF1 short promoter, EF1 long promoter, 60S short promoter, 60S long promoter, Sec1 promoter, PKS OrfC terminator region,

sequence encoding a Na/Pi-IIb2 transporter protein signal peptide, or sequence encoding a Sec1 transport protein signal peptide) are also encompassed by the present invention, as are methods of introducing the vectors and/or expression cassettes into the host cells and recombinant microorganisms. Suitable vectors and expression cassettes can be selected or constructed so as to contain appropriate regulatory sequences, terminator fragments, polyadenylation sequences, enhancer sequences, marker genes, and other sequences as appropriate. Additional details regarding the vectors, expression cassettes, and host cells are set forth herein.

[0147] As used herein, unless otherwise specified, reference to a percent (%) identity (and % identical) refers to an evaluation of homology which is performed using: (1) a BLAST 2.0 Basic BLAST homology search using blastp for amino acid searches and blastn for nucleic acid searches with standard default parameters, wherein the query sequence is filtered for low complexity regions by default (*see*, for example, Altschul, S., *et al.*, *Nucleic Acids Res.* 25:3389-3402 (1997)); (2) a BLAST 2 alignment using the parameters described below; (3) and/or PSI-BLAST (Position-Specific Iterated BLAST) with the standard default parameters. It is noted that due to some differences in the standard parameters between BLAST 2.0 Basic BLAST and BLAST 2, two specific sequences might be recognized as having significant homology using the BLAST 2 program, whereas a search performed in BLAST 2.0 Basic BLAST using one of the sequences as the query sequence may not identify the second sequence in the top matches. In addition, PSI-BLAST provides an automated, easy-to-use version of a "profile" search, which is a sensitive way to look for sequence homologues. The program first performs a gapped BLAST database search. The PSI-BLAST program uses the information from any significant alignments returned to construct a position-specific score matrix, which replaces the query sequence for the next round of database searching. Therefore, it is to be understood that percent identity can be determined by using any one of these programs.

[0148] Two specific sequences can be aligned to one another using BLAST 2 sequence as described, for example, in Tatusova and Madden, *FEMS Microbiol. Lett.* 174:247-250 (1999). BLAST 2 sequence alignment is performed in blastp or blastn using the BLAST 2.0 algorithm to perform a Gapped BLAST search (BLAST 2.0) between the two sequences allowing for the introduction of gaps (deletions and insertions) in the resulting alignment. In

some embodiments, a BLAST 2 sequence alignment is performed using the standard default parameters as follows.

For blastn, using 0 BLOSUM62 matrix:

Reward for match = 1

Penalty for mismatch = -2

Open gap (5) and extension gap (2) penalties gap x\_dropoff (50) expect (10) word size (11) filter (on).

For blastp, using 0 BLOSUM62 matrix:

Open gap (11) and extension gap (1) penalties

gap x\_dropoff (50) expect (10) word size (3) filter (on).

**[0149]** As used herein, hybridization conditions refer to standard hybridization conditions under which nucleic acid molecules are used to identify similar nucleic acid molecules. *See*, for example, Sambrook J. and Russell D. (2001) Molecular cloning: A laboratory manual, 3rd ed. Cold Spring Harbor Laboratory Press, Cold Spring Harbor, New York. In addition, formulae to calculate the appropriate hybridization and wash conditions to achieve hybridization permitting varying degrees of mismatch of nucleotides are disclosed, for example, in Meinkoth *et al.*, *Anal. Biochem.* 138, 267-284 (1984).

**[0150]** More particularly, moderate stringency hybridization and washing conditions, as referred to herein, refer to conditions which permit isolation of nucleic acid molecules having at least about 70% nucleic acid sequence identity with the nucleic acid molecule being used to probe in the hybridization reaction (i.e., conditions permitting about 30% or less mismatch of nucleotides). High stringency hybridization and washing conditions, as referred to herein, refer to conditions which permit isolation of nucleic acid molecules having at least about 80% nucleic acid sequence identity with the nucleic acid molecule being used to probe in the hybridization reaction (i.e., conditions permitting about 20% or less mismatch of nucleotides). Very high stringency hybridization and washing conditions, as referred to herein, refer to conditions which permit isolation of nucleic acid molecules having at least about 90% nucleic acid sequence identity with the nucleic acid molecule being used to probe in the hybridization reaction (i.e., conditions permitting about 10% or less mismatch of nucleotides). As discussed above, one of skill in the art can use the formulae in Meinkoth *et al.*, for example, to calculate the appropriate hybridization

and wash conditions to achieve these particular levels of nucleotide mismatch. Such conditions will vary, depending on whether DNA:RNA or DNA:DNA hybrids are being formed. Calculated melting temperatures for DNA:DNA hybrids are 10°C less than for DNA:RNA hybrids. In particular embodiments, stringent hybridization conditions for DNA:DNA hybrids include hybridization at an ionic strength of 6X SSC (0.9 M Na<sup>+</sup>) at a temperature of between about 20°C and about 35°C (lower stringency), between about 28°C and about 40°C (more stringent), and between about 35°C and about 45°C (even more stringent), with appropriate wash conditions. In particular embodiments, stringent hybridization conditions for DNA:RNA hybrids include hybridization at an ionic strength of 6X SSC (0.9 M Na<sup>+</sup>) at a temperature of between about 30°C and about 45°C, between about 38°C and about 50°C, and between about 45°C and about 55°C, with similarly stringent wash conditions. These values are based on calculations of a melting temperature for molecules larger than about 100 nucleotides, 0% formamide, and a G+C content of about 40%. Alternatively, T<sub>m</sub> can be calculated empirically as set forth in Sambrook *et al.* In general, the wash conditions should be as stringent as possible, and should be appropriate for the chosen hybridization conditions. For example, hybridization conditions can include a combination of salt and temperature conditions that are approximately 20-25°C below the calculated T<sub>m</sub> of a particular hybrid, and wash conditions typically include a combination of salt and temperature conditions that are approximately 12-20°C below the calculated T<sub>m</sub> of the particular hybrid. One example of hybridization conditions suitable for use with DNA:DNA hybrids includes a 2-24 hour hybridization in 6X SSC (50% formamide) at about 42°C, followed by washing steps that include one or more washes at room temperature in about 2X SSC, followed by additional washes at higher temperatures and lower ionic strength (e.g., at least one wash as about 37°C in about 0.1X - 0.5X SSC, followed by at least one wash at about 68°C in about 0.1X - 0.5X SSC).

[0151] Having generally described this invention, a further understanding can be obtained by reference to the examples provided herein. These examples are for purposes of illustration only and are not intended to be limiting.

## EXAMPLE 1

**Construction of the *Schizochytrium* protein expression vector pSchizE***a. Construction of p07074#6:*

[0152] The pSP73 vector (Promega, acc#X65333) was digested with XbaI and mung bean nuclease, and then purified and ligated to create the vector p070604#3. p070604#3 was then further digested with SphI, HpaI, and mung bean nuclease and then purified and religated to create the vector p070704#6.

*b. Construction of pSchiz1:*

[0153] pTUBzeo11-2 vector, as disclosed in WO02/083869, was digested with BamHI to release a 1122 base pair (bp) fragment containing the *Schizochytrium*  $\alpha$ -tubulin promoter, the ble gene, and an SV40 terminator region. This fragment was gel purified and ligated into vector pYES2/CT (Invitrogen), which had been previously digested with BamHI. The resulting construct was then digested with SmaI, SphI, and mung bean nuclease in order to release a 540 bp fragment containing the  $\alpha$ -tubulin promoter. The fragment was ligated into pUC19 (Genbank Accession No. L09137) that had been previously digested with BamHI, SmaI, and mung bean ligase, creating pSchiz1.

*c. Construction of pSchiz2:*

[0154] In a separate reaction, PCR was used to generate an amplicon encoding the SV40 terminator from pTUBzeo11-2 using the following primers, which incorporate NcoI and PciI restriction sites (shown in *italics*) for ligation:

Primer S4termF: 5'-GATCCCATGGCACGTGCTACG (SEQ ID NO:16)

Primer S4termR: 5'-GGCAACATGTATGATAAGATAC (SEQ ID NO:17)

[0155] The resulting amplicon was digested with NcoI and PciI to expose the sticky ends. This 265 bp fragment was then ligated into pSchiz1, which had been previously digested with NcoI. The resulting plasmid, termed pSchiz2, contained the  $\alpha$ -tubulin promoter followed by the SV40 terminator.

*d. Construction of pSchiz3:*

[0156] In a separate reaction, PCR was used to amplify the multiple cloning site (MCS) from pYES2/CT using the following primers designed to add a SmaI site (shown in italics) to either end:

Primer C2mcsSmaF: 5'-GATCCCCGGGTTAAGCTTGGT (SEQ ID NO:18)

Primer C2mcsSmaR: 5'-ACTGGGGCCCCGTTTAAACTC (SEQ ID NO:19)

[0157] The resulting MCS amplicon was then digested with SmaI and ligated into pSchiz2, which had been previously digested with NcoI and mung bean nuclease. The resulting vector, termed pSchiz3, contained the alpha tubulin promoter, the SV40 terminator, and the pYES2/CT MCS.

*e. Construction of pSchiz0.5#4*

[0158] PCR was used with the following primers and pSchiz3 as a template to generate an amplicon encoding the MCS cassette consisting of the  $\alpha$ -tubulin promoter, the pYES2/CT MCS, and the SV40 terminator region.

Primer 5'tubMCS\_BglII: 5'-GACTAGATCTCAATTTTAGGCCCCCCTGACCG (SEQ ID NO:20)

Primer 3'SV40MCS\_Sal: 5'-GACTGTCGACCATGTATGATAAGATAACATTGATG (SEQ ID NO:21)

[0159] These primers were designed to add BglII and SalI restriction sites (shown in italics) to the ends of the MCS cassette amplicon. The resulting PCR fragment was digested with BglII and SalI and ligated into p070704#6, which had also been previously digested with BglII and SalI, to generate pSchiz0.5#4.

*f. Construction of pSchizE*

[0160] PCR was used to generate a 4776 bp amplicon encoding the ALS gene (including its promoter and terminator regions) using the vector pMON50203, as described in U.S. Patent No. 7,001,772, as a template. The following primers, which contain NdeI and BglII restriction sites (shown in italics), were used for this PCR reaction:

Primer 5'ALSproNde3: 5'-GACTCATATGGCCCAGGCCTACTTTCAC (SEQ ID NO:22)

Primer 3'ALStermBglII: 5'-GACTAGATCTGGGTCAAGGCAGAAGAATTCCGCC (SEQ ID NO:23)

[0161] The resulting ALS amplicon was then digested with BglII and NdeI. pSchiz0.5#4 was likewise digested with BglII and NdeI and the larger, 3171 bp band was gel purified and ligated to the purified ALS PCR amplicon. The resulting vector, termed pSchizE, was verified by sequencing and contained the ALS gene (including the promoter and terminator region) followed by an expression cassette that contained the *Schizochytrium*  $\alpha$ -tubulin promoter, the pYES2/CT MCS, and the SV40 terminator region (see FIG. 5).

## EXAMPLE 2

### Construction of the *Schizochytrium* protein expression vector pSchiz-sG

[0162] Expression and secretion of eGFP was achieved using pSchiz-sG (see FIG. 6). This plasmid is also termed pCO0001 and was deposited at the American Type Culture Collection, Patent Depository, 10801 University Boulevard, Manassas, VA 20110-2209, on November 18, 2008, and given ATCC Accession No. PTA-9617. This vector contains (i) the *Schizochytrium*  $\alpha$ -tubulin promoter sequence followed by (ii) a sequence encoding the *Schizochytrium* Na/Pi transporter signal sequence with a fragment of the N-terminal portion of the mature transporter protein attached (SEQ ID NO:15), fused to the eGFP-encoding sequence followed by (iii) the remainder of the MCS and (iv) the SV40 terminator region. This vector also contains the *Schizochytrium* ALS gene as a selectable marker. The vector was constructed as described below.

[0163] The sequence chosen to encode the signal peptide (SEQ ID NO:2) was from a Na/Pi transporter isolated from a *Schizochytrium* EST library. The nucleotide sequences encoding the signal peptide and eGFP were fused by PCR using the eGFP-containing plasmid pPha-T1-eGFP (Apt *et al.*, *J. Cell Sci.* 115:4061-4069 (2002)), and 3 primers designed to add the signal sequence. The first PCR reaction employed the eGfp containing plasmid as the template, a small primer at the 3' end of eGfp (primer sec.Gfp3'Spe, which contained a SpeI site, shown in *italics* below), and a 100 bp primer that flanked the 5' end of eGfp and the 3' end of the signal sequence (primer sec.Gfp5'1b, sec). The primer sequences were as follows:

Primer sec.Gfp5'1b: 5'-TACTGGTTCCTTGTCGGCCTCGCCCTTCTCGGCGAT  
GGCTTCAAGGTCATCGCCGGTGACTCCGCCGGTACGCTCTTCATGGTGAGC  
AAGGGCGAGG (SEQ ID NO:24)

Primer sec.Gfp3'Spe: 5'-CGTCACTAGTTTACTTGTACAGCTCGTCCATGCC  
(SEQ ID NO:25)

- [0164] In the second PCR reaction, the amplicon product of first PCR was used as a template. The same 3' primer was used along with a second 100 bp 5' primer (sec.Gfp5'Bam) that incorporated the remainder of the signal sequence. The second 5' primer sequence contained a BamHI site (shown in italics below) and was as follows:  
Primer sec.Gfp5'Bam: 5'-TAATGGATCCATGGCCAACATCATGGCC  
AACGTCACGCCCCAGGGCGTCGCCAAGGGCTTTGGCCTCTTTGTCTGGCGT  
GCTCTTCTTTCTCTACTGGTTCCTTGT (SEQ ID NO:26)

- [0165] The resulting PCR product from this second PCR reaction contained BamHI and SpeI sites for cloning.

- [0166] The amplicon of the second PCR reaction and pSchizE were both digested with BamHI and SpeI and ligated to each other to create the vector pSchiz-sG.

### EXAMPLE 3

#### Construction of the *Schizochytrium* protein expression vector pSchiz-sGr

- [0167] The pSchiz-sGr vector comprises an  $\alpha$ -tubulin promoter, an eGFP nucleotide sequence with a sequence encoding an ER retention signal, an SV40 terminator region, and a mutated ALS selectable marker.

- [0168] The common ER retention signal amino acid sequence HDEL was back-translated and the sequence encoding this retention signal (SEQ ID NO:14) was fused to eGFP by PCR using pSchiz-sG from Example 2 as a template. The oligonucleotide primers were designed to include the HDEL-encoding sequence (reverse complement underlined in the ss.eGfpHELD3'RV primer sequence below) in frame with a stop codon (shown boxed), plus a BamHI site (shown in italics) in one primer and an EcoRV site (italicized) in the other primer.

Primer ss.eGfpHELD3'RV: 5'-CCTGATATC**TTA**CAACTCGTCGTGGTTGTACA  
GCTCGTCC (SEQ ID NO:27)

Primer sec.Gfp5'Bam2: 5'-TAATGGATCCATGGCCAACATCATGG  
CCAACGTCACGCCCCAGGGCGTCGCCAAGGGCTTTGGCCTCTTTGTCTGGC  
GTGCTCTTCTTTCTCTACTGGTTCCTTGT (SEQ ID NO:28)



- [0169] The resulting PCR product was digested with BamHI and EcoRV and ligated to the larger fragment that resulted from digesting pSchizE (described in Example 1) with BamHI and EcoRV. The resulting vector was named pSchiz-sGr (see FIG. 7).

#### EXAMPLE 4

##### Construction of the *Schizochytrium* protein expression vector pSchiz-cG

- [0170] As a comparative control, the pSchiz-cG vector was constructed to express eGFP in a fashion such that the fluorescent protein would accumulate in the cell cytoplasm. The pSchiz-cG plasmid comprises a *Schizochytrium* OrfC promoter, a polynucleotide sequence encoding eGFP, an SV40 terminator region, and a mutated *Schizochytrium* ALS selectable marker.
- [0171] First, a 2000 bp sequence upstream of *Schizochytrium* ORFC was PCR amplified with the following primers from genomic DNA of *Schizochytrium* sp. ATCC 20888:
- Primer prREZ15: 5'-CGGTACCCGCGAATCAAGAAGGTAGGC (SEQ ID NO:29)
- Primer prREZ16: 5'-CGGATCCCGTCTCTGCCGCTTTTCTT (SEQ ID NO:30)
- [0172] The prREZ15 and prREZ16 primers contained the KpnI and the BamHI sequence, respectively (italicized). The resulting amplicon was digested with BamHI and KpnI and gel purified.
- [0173] Next, a 1985 bp sequence downstream of *Schizochytrium* ORFC was PCR amplified with the following primers from genomic DNA of *Schizochytrium* sp. ATCC 20888:
- Primer prREZ17: 5'-CGGATCCGAAAGTGAACCTTGTCCTAACCC (SEQ ID NO:31)
- Primer prREZ18: 5'-CTCTAGACAGATCCGCACCATCGGCCG (SEQ ID NO:32)
- [0174] The prREZ17 and prREZ18 primers contained the BamHI sequence and the XbaI sequence, respectively (italicized). The resulting amplicon was digested with BamHI and XbaI and gel purified.
- [0175] The vector pBluescript SK(+) (Stratagene, acc# X52328) was next digested with KpnI and XbaI and gel purified. This vector and the two amplicons generated above were all ligated simultaneously to produce the vector pREZ22.

[0176] The vector pSchizE (Example 1) was then digested with BamHI and treated with mung bean nuclease, column purified, digested with XbaI, and then gel-purified. PCR with the following primers was then performed to generate an amplicon containing the eGFP coding region (using the template pPha-T1-eGFP):

Primer 5'eGFP\_kpn: 5'-GACTGGTACCATGGTGAAGCAAGGGCGAGGAG (SEQ ID NO:33)

Primer 3'eGFP\_xba: 5'-GACTTCTAGATTACTTGTACAGCTCGTCCATGCC (SEQ ID NO:34)

[0177] This amplicon was then digested with XbaI and ligated to the fragment of pSchizE described above to create the vector pSchizE-eGFP.

[0178] PCR was then used with pREZ22 as a template to generate an amplicon encoding the promoter of ORFC. The following primers, each containing a KpnI restriction sequence (shown in *italics*), were used for this PCR:

Primer 5'ORFCproKpn-2: 5'- GATCGGTACCGGTGTTCTTTGTTTGGATTCT (SEQ ID NO:35)

Primer 3'ORFCproKpn-2: 5'- GATCGGTACCGTCTCTGCCGCTTTTCTTTA (SEQ ID NO:36)

[0179] This amplicon was then digested with KpnI. The pSchizE-eGFP vector was then also digested with KpnI, generating two fragments. The larger fragment (7554 bp) was gel purified and ligated to the KpnI-digested amplicon above to produce the pSchiz-cG vector, which contained the *Schizochytrium* ORFC promoter sequence followed by the eGFP sequence and an SV40 terminator region (see FIG. 8).

## EXAMPLE 5

### Transformation of *Schizochytrium* and subsequent protein expression

[0180] Unless indicated otherwise, all vectors and constructs were propagated in *E. coli* UltraMax DH5- $\alpha$  FT chemically competent cells (Invitrogen, Carlsbad, CA) for plasmid purification using Qiagen kits appropriate for a given scale of culture (Valencia, CA).

[0181] Cultures of *Schizochytrium* sp. ATCC number 20888 were grown in M2B medium consisting of 10 g/L glucose, 0.8 g/L (NH<sub>4</sub>)<sub>2</sub>SO<sub>4</sub>, 5 g/L Na<sub>2</sub>SO<sub>4</sub>, 2 g/L MgSO<sub>4</sub>•7H<sub>2</sub>O, 0.5 g/L KH<sub>2</sub>PO<sub>4</sub>, 0.5 g/L KCl, 0.1 g/L CaCl<sub>2</sub>•2H<sub>2</sub>O, 0.1 M MES (pH 6.0), 0.1% PB26 metals, and 0.1% PB26 Vitamins (v/v). PB26 vitamins consisted of

50 mg/mL vitamin B12, 100 µg/mL thiamine, and 100 µg/mL Ca-pantothenate. PB26 metals were adjusted to pH 4.5 and consisted of 3 g/L  $\text{FeSO}_4 \cdot 7\text{H}_2\text{O}$ , 1 g/L  $\text{MnCl}_2 \cdot 4\text{H}_2\text{O}$ , 800 mg/mL  $\text{ZnSO}_4 \cdot 7\text{H}_2\text{O}$ , 20 mg/mL  $\text{CoCl}_2 \cdot 6\text{H}_2\text{O}$ , 10 mg/mL  $\text{Na}_2\text{MoO}_4 \cdot 2\text{H}_2\text{O}$ , 600 mg/mL  $\text{CuSO}_4 \cdot 5\text{H}_2\text{O}$ , and 800 mg/mL  $\text{NiSO}_4 \cdot 6\text{H}_2\text{O}$ . PB26 stock solutions were filter-sterilized separately and added to the broth after autoclaving. Glucose,  $\text{KH}_2\text{PO}_4$ , and  $\text{CaCl}_2 \cdot 2\text{H}_2\text{O}$  were each autoclaved separately from the remainder of the broth ingredients before mixing to prevent salt precipitation and carbohydrate caramelizing. All medium ingredients were purchased from Sigma Chemical (St. Louis, MO). Cultures of *Schizochytrium* were grown to log phase and transformed with a Biolistic™ particle bombardier (BioRad, Hercules, CA) using the vectors pSchiz-E1 (Example 1), pSchiz-sG (Example 2), pSchiz-sGr (Example 3), or pSchiz-cG (Example 4). The Biolistic™ transformation procedure was essentially the same as described previously (see Apt *et al.*, *J. Cell. Sci.* 115(Pt 21):4061-9 (1996) and U.S. Patent No. 7,001,772). Primary transformants were selected on solid M2B media containing 20 g/L agar (VWR, West Chester, PA), 10 µg/mL Sulfometuron methyl (SMM) (Chem Service, Westchester, PA) after 2-6 days of incubation at 27°C. All primary transformants were manually transferred to fresh M2B plates with SMM.

[0182] Primary transformant colonies were analyzed by fluorescence and light microscopy. Primary transformant colonies were also used to inoculate 50 mL of M2B-SMM liquid media. After incubation at 27°C for 2-5 days, cultures were harvested by centrifugation at 5500 x g for 15 minutes. Cell-free supernatants were concentrated 100-fold using Centriprep™ gravity concentrators (Millipore, Billerica, MA) and cell pellets were washed in water and frozen in liquid nitrogen before being resuspended in twice the pellet weight of lysis buffer (consisting of 50 mM sodium phosphate (pH 7.4), 1 mM EDTA, 5% glycerol, and 1 mM fresh Phenylmethylsulphonylfluoride) and twice the pellet weight of 0.5 mm glass beads (Sigma, St. Louis, MO). Cell pellet mixtures were then lysed by vortexing at 4°C in a multi-tube vortexer (VWR, Westchester, PA) at maximum speed for 3 hours (h). Cell lysates were then centrifuged at 5500 x g for 10 minutes at 4°C. The supernatants were retained and re-centrifuged at 5500 x g for 10 minutes at 4°C. The resulting supernatant is defined herein as "cell-free extract." Proteins of both cell-free supernatants and cell-free extracts were quantified with a Bradford assay kit (Sigma, St. Louis, MO) and, before loading onto 4-12% polyacrylamide Bis-Tris gels (Bio-

Rad, Hercules, CA), were boiled as a mixture with XT sample buffer according to the manufacturer's instructions (Bio-Rad, Hercules, CA).

[0183] SDS-PAGE gels were either stained with Coomassie dye or transferred to PVDF by western blotting. After blotting, PVDF membranes were rinsed with Tris-Buffered saline (TBS) (Sigma, St. Louis, MO) and treated with 5% non-fat dry milk (NFDM) in TBS at room temperature for 2 hours. Primary antibodies specific to the protein of interest were diluted in 5% NFDM-TBS according to the manufacturer's instructions. If needed, this solution was removed and replaced with fresh 5% NFDM-TBS to which a secondary antibody, conjugated to alkaline phosphatase and specific to the first, was added. If a secondary antibody was not used, the primary would have been conjugated to alkaline phosphatase. Antibody-treated PVDF was then rinsed with TBS and treated with 5-bromo-4-chloro-3-indoyl-phosphate/nitroblue tetrazolium solution (BCIP/NBT) (KPL, Gaithersburg, MD).

[0184] As shown in FIG. 9, *Schizochytrium* transformed with pSchizGr exhibited eGFP localization in the ER (see also FIG. 10), while *Schizochytrium* transformed with pSchizcG displayed eGFP throughout the cytoplasm. *Schizochytrium* transformed with pSchizE (empty vector control) displayed no expression of eGFP. As shown in FIG. 11, eGFP was detected in the cell-free supernatant samples (*i.e.*, extracellularly) as well as in the cell-free extract for *Schizochytrium* transformed with pSchiz-sG. *Schizochytrium* transformed with pSchiz-sGr contained eGFP in the cell-free extract and, to a lesser extent, in the cell-free supernatant. Finally, *Schizochytrium* transformed with pSchizcG contained eGFP almost exclusively in the cell-free extract.

## EXAMPLE 6

### Identification of Sec1 signal peptide

[0185] The genome sequence of *Schizochytrium* was previously generated, assembled, and formatted for BLAST searching using industry standard techniques. Supernatant from a culture of *Schizochytrium*, grown under N-replete conditions, was concentrated and run on SDS-PAGE. Major secreted protein bands were excised from the gel and used for amino acid sequencing. By BLAST comparison of the obtained amino acid sequences to the *Schizochytrium* genome (algorithm – tBLASTn, Low Complexity filtering – off, Expect – 1000, matrix – PAM30, Ungapped Alignment – on), the corresponding ORF was identified. The 5' portion of the ORF

was analyzed using the SignalP algorithm. See, e.g., Bendsten *et al.*, *J. Mol. Biol.* 340: 783-795 (2004); Nielsen and Krogh, *Proc. Int. Conf. Intell. Syst. Mol. Biol.* 6:122-130 (1998); Nielsen *et al.*, *Protein Engineering* 12:3-9 (1999); Emanuelsson *et al.*, *Nature Protocols* 2:953-971 (2007). The 5' region of the Sec1 protein was identified as a secretion signal according to this analysis. See FIG. 12 (comprising SEQ ID NO:37) and FIG. 13 (SEQ ID NO:38).

#### EXAMPLE 7

##### **Construction of the *Schizochytrium* vector pSchiz-Cpt**

[0186] The pSchiz-Cpt vector contains the OrfC promoter and terminator and the ALS selectable marker. Briefly, this vector was constructed by first digesting the pSchizE plasmid with KpnI/XbaI and gel purifying the resulting 6.89 kb fragment. This digestion also resulted in the removal of the tubulin promoter and most of the polylinker from the pSchizE plasmid; the ALS coding sequence remained intact. Into the resulting 6.8 kb SchizE backbone was ligated a 4 kb KpnI/XbaI fragment containing 2 kb sequence upstream of *Schizochytrium* OrfC plus 2 kb of sequence downstream of *Schizochytrium* OrfC with a BamHI site separating the upstream and downstream segments. The 4 kb KpnI/XbaI fragment was excised from plasmid pREZ22 (see Example 4). The ligation of the 6.8 kb pSchizE backbone and the 4 kb KpnI/XbaI fragment resulted in pSchiz-Cpt.

#### EXAMPLE 8

##### **Construction of the *Schizochytrium* protein expression vector pSchizCpt-s1eGFP**

[0187] The pSchizCpt-s1eGFP plasmid comprises a *Schizochytrium* OrfC promoter, a Sec1 signal sequence preceding a sequence encoding eGFP, and OrfC terminator and a mutated *Schizochytrium* ALS selectable marker sequence. See FIG. 14. This plasmid is also termed pCL0001 and was deposited at the American Type Culture Collection, Patent Depository, 10801 University Boulevard, Manassas, VA 20110-2209, on November 18, 2008 and given ATCC Accession No. PTA-9615.

## EXAMPLE 9

**Expression and secretion of eGFP by *Schizochytrium* in fermentors**

[0188] Cells of *Schizochytrium* were transformed with pSchizCpt-s1eGFP (see Example 8) as described in Example 5. Cell lines resistant to SMM were isolated on M2B agar plates and transferred into M2B liquid culture (containing 10 µg/ml SMM) in shake flasks and incubated at 27.5°C with shaking at 150 rpm. After cultivation for 72-168 h cultures were harvested by centrifugation (5000 x g for 10 min) and the cell-free supernatant concentrated (approximately 250 fold) using Centriprep and Microcon concentrators (MWCO 10000). Samples (1-7 µl) were run on SDS-PAGE and the separated proteins transferred onto PVDF membrane. The blocked and washed membranes were probed with rabbit anti-eGFP IgG (Biovision) and reacting protein bands were visualized by probing with an alkaline phosphatase conjugated goat anti-rabbit IgG (fc) (Promega) and treatment with BCIP/NBT reagent. Cell lines expressing the highest amount of eGFP were selected.

[0189] One of the high producing cell lines was cultivated in 2.0 L (working volume) fermentors. Baffled inoculum flasks contained 150 ml of HD1 medium and were incubated at 29.5°C for 24-48 h with shaking at 200 rpm. The inoculum culture was used to inoculate the fermentor containing: 50 g/L glucose, 13.62 g/L Na<sub>2</sub>SO<sub>4</sub>, 0.72 g/L K<sub>2</sub>SO<sub>4</sub>, 0.56 g/L KCl, 2.27 g/L MgSO<sub>4</sub>·7H<sub>2</sub>O, 1.8 g/L KH<sub>2</sub>PO<sub>4</sub>, 17.5 g/L (NH<sub>4</sub>)<sub>2</sub>SO<sub>4</sub>, 0.19 g/L CaCl<sub>2</sub>·2H<sub>2</sub>O, 51.5 mg FeSO<sub>4</sub>·7H<sub>2</sub>O, 3.1 g/L MnCl<sub>2</sub>·4H<sub>2</sub>O, 6.2 g/L ZnSO<sub>4</sub>·7H<sub>2</sub>O, 0.04 mg CoCl<sub>2</sub>·6H<sub>2</sub>O, 0.04 mg Na<sub>2</sub>MoO<sub>4</sub>, 2.07 g/L CuSO<sub>4</sub>·5H<sub>2</sub>O, 2.07 g/L NiSO<sub>4</sub>·6H<sub>2</sub>O, 9.75 mg thiamine, 0.16 mg vitamin B12, and 3.33 mg calcium pantothenate. During cultivation the temperature was 29.5 °C, the dO<sub>2</sub>% was controlled at 20%, the glucose concentration was maintained at between 15-20 g/L once the initial level fell within this range and the pH was maintained at 6.5. Samples were aseptically removed at intervals for analysis.

[0190] Unconcentrated samples of cell-free supernatants (containing 0.5-5.0 µg total protein) were separated by SDS-PAGE and the proteins transferred to PVDF membrane. Blocked and washed membranes were probed for secreted eGFP as described above. See FIG. 15.

## EXAMPLE 10

**Construction of the *Schizochytrium* protein expression vector pSchizCpt-s1kappabh**

[0191] The pSchizCpt-s1kappabh plasmid comprises a *Schizochytrium* OrfC promoter, a Sec1 signal sequence preceding a polynucleotide sequence encoding an IgG kappa subunit, and OrfC terminator region and a mutated *Schizochytrium* ALS selectable marker sequence (see FIG. 16). The expression vector was made as follows:

[0192] The resynthesized (codon-optimized) gene encoding the kappa chain of an IgG, produced from the corresponding amino acid sequence by Blue Heron Biotechnologies using the codon usage table of FIG. 42, with a 5' Sec1 secretion signal sequence was cloned into the plasmid pSchiz-Cpt between the orfC promoter and the orfC terminator. Briefly, the vector pSchiz-Cpt was digested with BamHI and alkaline phosphatase according the enzyme manufacturer's instruction (New England Biolabs). This was ligated to an amplicon digested with BglII (NEB) and which was created using the following primers:

Primer 5'ss-X Bgl long: GACTagatctATGAAGTTCGCGACCTCG (SEQ ID NO:39)

Primer 3'ritx\_kap\_bh\_Bgl: gactagatctTCAGCACTCACCGCGGTAAAGG (SEQ ID NO: 40)

and a template provided by Blue Heron Biotechnologies which harbored a synthetic optimized DNA molecule containing the polynucleotide sequence for the Sec1 signal peptide followed by the kappa polynucleotide sequence (SEQ ID NO:41). Resulting bacterial transformant colonies were screened for vector inserts, appropriately aligned for expression. One clone (designated pSchizCPT-s1kappabh) was picked for further analysis, confirmation of sequence, and for transformation of *Schizochytrium*.

## EXAMPLE 11

**Expression and secretion of antibody subunit kappa by *Schizochytrium****Generation of transformant cell lines*

[0193] *Schizochytrium* sp. ATCC 20888 was cultivated in 250 ml shake flasks containing 50 ml of M2B medium at 27°C for 24 h. The absorbance was measured at 600 nm and a volume equivalent to 1 ml of a culture with an absorbance value of 1

was centrifuged at 8,000 x g for 5 min. The cell pellet was suspended in 100 µl of M2B and spread on a M2B agar plate in a 2 cm diameter circle.

[0194] The area of plate containing the spread *Schizochytrium* cells was bombarded with pSchizCptS1kappa (linearized with XbaI) coated M10 beads at a pressure of 1100 Psi.

[0195] After bombardment, the M2B plate was incubated for 16 h at 27°C and colonies growing in the center of the *Schizochytrium* spread plate picked and spread on M2B plates containing 10 µg/ml SMM. After 24 to 72 h, twenty colonies were picked and inoculated into 5 ml M2B containing 10 mg/ml SMM in a 25 ml culture tube. The culture tubes were incubated at 27°C at 135 rpm for 72 h.

#### *Detection of kappa expression*

[0196] Ten of the most turbid shake flask cultures from above were selected for expression analysis. 50 ml of M2B containing 10 µg/ml SMM in 250 ml flasks were inoculated with 0.5 ml from a tube culture. The cultures were incubated at 27°C with shaking at 135 rpm for 24 hours, after which the cell pellet and cell-free supernatant were separated by centrifugation at 5500 x g for 10 min.

[0197] The cell pellet was suspended in 40 ml dH<sub>2</sub>O, centrifuged at 5500 x g for 10 min then suspended in twice its wet weight of extraction buffer. Twice the pellet wet weight of glass beads were added and the tubes shaken for 3 hours at 4°C. The resulting cell homogenate was centrifuged at 5000 x g for 10 min and the supernatant retained as the cell-free extract.

[0198] The cell-free supernatant was concentrated from approx 50 ml to > 200 µl using Centriprep and Microcon concentrators (Amicon) with a 10000 MW cut off.

[0199] 3 µg of protein (cell-free extract and concentrated cell-free supernatant) for each selected transformant were run on 4-12 % Bis Tris SDS PAGE (xt criterion, BioRad) with MOPS running buffer at 200 V for approximately 45 min (until the dye front had just run off bottom of gel). Protein bands were transferred to PVDF membrane using Nupage transfer buffer at 70 V for 90 min. Membranes were blocked with 5 % (w/v) milk powder, in TBS containing 0.1 % Tween 20 and antibody subunit kappa was localized via a Western Blot using alkaline phosphatase conjugated anti-human kappa IgG (Sigma). Positive bands were visualized with BCIP/NBT Phosphatase Substrate (KPL).



[0200] Antibody subunit kappa was clearly detectable predominantly in the cell-free supernatants from shake flask cultures cultivated as described above (see FIG. 17). Appearance of the kappa protein in the cell-free supernatant and with a MW indistinguishable from the authentic kappa standard was consistent with the kappa subunit being secreted and undergoing appropriate post-translational modification (cleavage of the Sec1 secretion signal).

## EXAMPLE 12

### Expression of antibody subunit kappa by *Schizochytrium* in fermentors

#### *Cultivation*

[0201] The two clones (1 and 3) that appeared to express the highest amount of extra-cellular kappa subunit were cultivated in 2.0 L (working volume) fermentors. Baffled inoculum flasks contained 150 ml of HD1 medium and were incubated at 29.5°C for 24-48 hours with shaking at 200 rpm. The inoculum culture was used to inoculate the fermentor containing: 50 g/L glucose, 13.62 g/L Na<sub>2</sub>SO<sub>4</sub>, 0.72 g/L K<sub>2</sub>SO<sub>4</sub>, 0.56 g/L KCl, 2.27 g/L MgSO<sub>4</sub>·7H<sub>2</sub>O, 1.8 g/L KH<sub>2</sub>PO<sub>4</sub>, 17.5 g/L (NH<sub>4</sub>)<sub>2</sub>SO<sub>4</sub>, 0.19 g/L CaCl<sub>2</sub>·2H<sub>2</sub>O, 51.5 mg FeSO<sub>4</sub>·7H<sub>2</sub>O, 3.1 g/L MnCl<sub>2</sub>·4H<sub>2</sub>O, 6.2 g/L ZnSO<sub>4</sub>·7H<sub>2</sub>O, 0.04 mg CoCl<sub>2</sub>·6H<sub>2</sub>O, 0.04 mg Na<sub>2</sub>MoO<sub>4</sub>, 2.07 g/L CuSO<sub>4</sub>·5H<sub>2</sub>O, 2.07 g/L NiSO<sub>4</sub>·6H<sub>2</sub>O, 9.75 mg thiamine, 0.16 mg vitamin B12, and 3.33 mg calcium pantothenate. During cultivation the temperature was 29.5°C, the dO<sub>2</sub>% was controlled at 20%, the glucose concentration was maintained at between 15-20 g/L once the initial level fell within this range and the pH was maintained at 6.5. Samples were aseptically removed at intervals for analysis.

#### *Detection of kappa expression*

[0202] Cell-free supernatants were analyzed without concentration, the total protein was determined using the method of Bradford (Sigma Bradford Reagent) with BSA as a protein standard. Western analysis to confirm kappa subunit expression was carried out as described for the shake flask cultures above.

[0203] Quantification of kappa expression was carried out using a Human Kappa-B+F Elisa Quantification Kit (Bethyl Laboratories Inc.) and a Fluoro Omega plate reader (BMG Labtech), both according to manufacturer's instructions. See FIG. 18.

## EXAMPLE 13

**Construction of the pAB0011 expression vector**

[0204] Using gDNA extracted from *Schizochytrium sp.* ATCC 20888 as a template, PCRs were conducted with the following primers to create an amplicon 2015 bp in length:

5' 60S-807: TCGATTTGCGGATACTTGCTCACA (SEQ ID NO:47)

3' 60S-2821: GACGACCTCGCCCTTGACAC (SEQ ID NO:48)

[0205] The amplicon was gel purified and used as a template for subsequent PCR with the following primers:

5' 60Sp-1302-Kpn: GACTggtaccTTTTCCGCTCTGCATAATCCTAA  
(SEQ ID NO:49)

3' 60Sp-Bam: GACTggatccTTGGCTTTTCTTTCTTGTTC (SEQ ID NO:50)

[0206] The resulting 1017 bp amplicon was purified, digested with KpnI and BamHI, and ligated to pSchiz-CPT(+)-s1GFP(6h), which had been previously purified and digested with KpnI and BamHI. Ligation products were used to transform *E. coli*, and plasmids were purified and screened by restriction digests from resulting colonies. One plasmid clone (#4.1), with the expected restriction digest pattern and including the 60S long promoter, was verified by Sanger sequencing and designated pAB0011 for transformations of *Schizochytrium*. See FIG. 24. The vector pAB0011 was deposited at the American Type Culture Collection, Patent Depository, 10801 University Boulevard, Manassas, VA 20110-2209, on November 18, 2008, and given ATCC Accession No. PTA-9614.

## EXAMPLE 14

**Construction of the pAB0018 expression vector**

[0207] Using gDNA extracted from *Schizochytrium sp.* ATCC 20888 as a template, PCRs were conducted with the following primers to create an amplicon 2268 bp in length:

5' EF1-68: CGCCGTTGACCGCCGCTTGACTCT (SEQ ID NO:51)

3' EF1-2312: CGGGGGTAGCCTCGGGGATGGACT (SEQ ID NO:52)

[0208] This amplicon was gel purified and used as a template for subsequent PCR with the following primers:

5' EF1-54-Kpn: GACTggtaccTCTTATCTGCCTCGCGCCGTTGAC (SEQ ID NO: 53)

3' EF1-1114-Bam: GACTggatccCTTGCTTGCTAGTAGTCGCTTTTGAAC (SEQ ID NO: 54)

[0209] The resulting 1060 bp amplicon was purified, digested with KpnI and BamHI, and ligated to pSchiz-CPT(+)-s1GFP(6h), which had been previously purified and digested with KpnI and BamHI. Ligation products were used to transform *E. coli*, and plasmids were purified and screened by restriction digests from resulting colonies. One plasmid clone (#6.1), with the expected restriction digest pattern and containing the EF-1 long promoter, was verified by Sanger sequencing and designated pAB0018 for transformations of *Schizochytrium*. See FIG. 25. The vector pAB0018 was deposited at the American Type Culture Collection, Patent Depository, 10801 University Boulevard, Manassas, VA 20110-2209, on November 18, 2008, and given ATCC Accession No. PTA-9616.

#### EXAMPLE 15

##### Construction of the pAB0022 expression vector

[0210] Cell-free supernatants of *Schizochytrium* cultures were analyzed by SDS-PAGE and from this a single protein band, designated Sec1p (for Sec1 protein), was selected for purification to homogeneity. Peptide fragment sequences of this protein were identified using mass spectroscopic techniques and correlated to conceptual translations of a *Schizochytrium* whole genome sequence using BLAST algorithms (tBLASTn, Ungapped alignment, low complexity filtering OFF, Expect = 10000, Matrix = PAM30) (<ftp://ncbi.nlm.nih.gov/blast>). One open reading frame encoding all of the peptide sequences was identified and designated Sec1g (for Sec1 gene). Putative promoter sequences, upstream of the start ATG were also identified and synthesized (Blue Heron Biotechnologies). A vector containing the synthetic Sec1g promoter was used as a template for PCR with the following primers:

5' Sec1P-kpn: GACTggtaccCCGTCCTTGACGCCTTCGC (SEQ ID NO: 55)

3' Sec1P-bam: GACTggatccGATGAGTAATGGACGATCTTC (SEQ ID NO: 56)

[0211] The resulting 1438 bp amplicon was purified, digested with KpnI and BamHI, and ligated to pSchiz-CPT(+)-s1GFP(6h), which had been previously purified and

digested with KpnI and BamHI. Ligation products were used to transform *E. coli*, and plasmids were purified and screened by restriction digests from resulting colonies. One plasmid clone (#8.1), with the expected restriction digest pattern and containing the Sec1 promoter, was verified by Sanger sequencing and designated pAB0022 for transformations of *Schizochytrium*. See FIG. 26. The vector pAB0022 was deposited at the American Type Culture Collection, Patent Depository, 10801 University Boulevard, Manassas, VA 20110-2209, on November 18, 2008, and given ATCC Accession No. PTA-9613.

#### EXAMPLE 16

##### Transcription of heterologous genes

- [0212] Promoters for genes encoding Elongation Factor 1 (EF1) and the 60S ribosomal unit were selected as promoters for the transcription of heterologous genes in *Schizochytrium*. The genome sequence of *Schizochytrium* was searched and genes showing homology with published sequences for both genes were identified. Two versions (one short and one long) for each promoter were cloned via PCR.
- [0213] The promoter driving expression of the *SEC1* gene was also selected as a promoter for transcription of heterologous genes in *Schizochytrium*. Because the *SEC1* gene encodes the only native secreted and glycosylated protein so far identified in *Schizochytrium* cultures, this promoter could time expression of heterologous proteins to the growth phase most suitable for the production of secreted glycosylated proteins.
- [0214] The vector cpt(+), containing the S1eGFP construct (i.e., the eGFP gene with the SEC1 secretion signal at the N-terminus, expression driven by the OrfC promoter – vector CL0001) was modified to excise the OrfC promoter and replace this element with one of the following sequences:
- EF1 promoter (short version) = EF1-S from vector AB0015
  - EF1 promoter (long version) = EF1-L from vector AB0018
  - 60S promoter (short version) = 60S-S from vector AB0010
  - 60S promoter (long version) = 60S-L from vector AB0011
  - SEC1 promoter = Sec1 from vector AB0022
- [0215] *Schizochytrium* sp. 20888 was transformed with each of the 5 vectors via particle bombardment as previously described. Ten viable cell lines for each

transformation were selected at random for analysis. Transformation with CL0001 was carried out as a control for each of the 5 vectors. Five viable cells lines for transformation with CL0001 were selected at random for analysis.

[0216] Transformant cell lines were cultivated in 250 ml shake flasks containing 50 ml M2B for 72 h at 29.5°C with continuous shaking at 200 rpm. The biomass was removed by centrifugation at 5000 x g for 10 min, and the cell-free supernatant was concentrated to  $\approx$  1 ml using Centriprep concentrators (MWCO 10000). The protein concentration of the cell-free supernatant samples was measured using the method of Bradford.

[0217] Aliquots of cell-free supernatants were separated on SDS acrylamide gels (XT Criterion) under reducing conditions and the separated protein bands were transferred onto PVDF membrane. eGFP was detected using an AP-conjugated anti-eGFP antibody and visualized using NCIP/NBT Reagent.

[0218] The maximum amount of concentrated supernatant (7  $\mu$ l) was separated in each lane to determine which of the cell lines expressed and secreted eGFP (Table 1). Although the level of eGFP expression varied between promoters and between cell lines for individual promoters, 33 cell lines (from the 55 cell lines analyzed for the 6 promoters compared) were shown to express eGFP (data not shown).

**Table 1. Number of cell lines from each transformation expressing detectable quantities of secreted eGFP**

Promoter	OrfC (CL0001)	EF1-S AB0015	EF1-L AB0018	60S-S AB0010	60S-L AB0011	SEC1 AB0022
# expressing eGFP/total # analyzed	2/5	6/10	5/10	6/10	6/10	8/10

[0219] While not all cell lines expressed secreted eGFP, at least approximately half of the cell lines did produce detectable levels of eGFP and each promoter was capable of directing expression of eGFP.

[0220] The cell lines that were found to express and secrete eGFP were further analyzed in order to compare the relative promoter strengths. Proteins from the cell-free supernatant of each culture determined to express eGFP were loaded onto SDS acrylamide gels and were normalized to 1  $\mu$ g per lane. The proteins were separated by electrophoresis, and the separated proteins were transferred to PVDF membrane

and probed for eGFP using the AP conjugated anti-eGFP antibody as described above. *See* FIG. 27. The amounts of supernatant protein loaded in the initial screen for eGFP was approximately ten-fold greater than used in the experiment that generated FIG. 27. As such, the heterologous eGFP protein is not apparent in all lanes of FIG. 27 as it was below the level of detection for some samples at the protein levels loaded for the experiment. At a loading of 1 µg protein/lane, the expression of secreted eGFP from the OrfC promoter was below detectable limits. However, the expression/secretion of eGFP driven by all of the other promoters was detectable in at least some of the cell lines generated. This demonstrated that all of the selected promoters, EF1, 60S, and SEC1, were "strong" promoters in comparison with the OrfC promoter. In particular, the expression of secreted eGFP in certain cell lines from the EF1-L transformants was visibly greater than for any of the other promoter constructs, indicating that this promoter was the strongest of the promoters tested.

[0221] Confirmation of the strength of the EF1-L promoter was obtained by observing the expression in the EF1-L transformant cell lines AB0018-9 and AB0018-10 in comparison with a typical OrfC transformant, CL0001-4, under fluorescence microscopy. *See* FIG. 28. Whereas the CL0001-4 cell line exhibited modest fluorescence (Fluo:ISO 200 1.1 sec panes) the AB0018-9 and AB0018-10 cell lines exhibited pronounced fluorescence, indicating substantial accumulation of intracellular eGFP.

#### EXAMPLE 17

##### **Glycosylation Profiles in *Schizochytrium***

[0222] The N-glycosylation of native *Schizochytrium* proteins was determined. *Schizochytrium* was found to share steps in common with the glycosylation pathway of mammals and insects and was not observed to utilize the hypermannosylation pathway characteristic of yeast. FIG. 29 and FIG. 30 show glycan structures detected by mass spectrometry analysis of *Schizochytrium* secreted proteins. In particular, characteristic peaks were observed for GlcNAc<sub>2</sub>Man<sub>5</sub> at m/z 1580, GlcNAc<sub>2</sub>Man<sub>6</sub> at m/z 1785, and GlcNAc<sub>2</sub>Man<sub>7</sub> at m/z 1991.

## EXAMPLE 18

**Transformation of *Schizochytrium* by Electroporation**

[0223] *Schizochytrium* sp. ATCC 20888 cells were grown in M50-20 media (*see* U.S. Publ. No. 2008/0022422) on a shaker at 200 rpm for 48 h at 29°C. The cells were diluted at 1:100 into fresh media and grown overnight. The cells were centrifuged and resuspended in 1 M mannitol and 10 mM CaCl<sub>2</sub> (pH 5.5) to a final concentration of 2 OD<sub>600</sub> units. 5 mL of cells were mixed with 0.25 mg/mL Protease XIV (Sigma Chemical) and incubated on a shaker for 4 h. The cells were washed twice with 10% ice cold glycerol and resuspended in 500 µL of cold 10% glycerol. 90 µL was aliquoted in to a prechilled 0.2 cm gap electro-cuvettes (Biorad 165-2086). 10 µL of DNA (1-5 µg) was added to the cuvette, mixed gently, and held on ice. Cells were electroporated with a recombinant vector at 200 ohms (resistance), 25 µF, and a voltage ranging from 0 V to 500 V (for a 0.1 cm cuvette gap distance) or 500 V (for a 0.2 cm cuvette gap distance). 0.5 mL of media was added immediately to the cuvette. The cells were then transferred to 4.5 mL of M50-20 media and incubated for 2-3 h at 100 rpm on a shaker. The cells were centrifuged and resuspended in 0.5 mL of media and plated onto 2-5 M2B plates with appropriate selection (if needed) and incubated at 29°C.

[0224] **Table 2** shows the number of *Schizochytrium* sp. ATCC 20888 transformants generated after pretreatment with different enzyme combinations (parameters of 300 V and 0.1 cm cuvette gap distance).

[0225] **Table 3** shows the number of *Schizochytrium* sp. ATCC 20888 transformants generated after pretreatment with different enzyme combinations and voltages (0.1 cm cuvette gap distance).

[0226] **Table 4** shows the number of *Schizochytrium* sp. ATCC 20888 transformants generated using different electroporation cuvette gap distances. The cells were pretreated with 0.25 mg/mL Protease XIV.

[0227] **Table 5** shows the number of *Schizochytrium* sp. ATCC 20888 transformants generated using different electroporation voltages. Cells were pretreated with 0.1 mg/mL Snail Acetone Powder + 0.25 mg/mL Protease XIV (0.1 cm cuvette gap distance).

**Table 2. *Schizochytrium* transformants generated after pretreatment with different enzyme combinations**

Treatment	# of transformants
None	0
0.1 mg/mL Snail Acetone Powder + 0.25 mg/mL Protease XIV	450
Snail Acetone Powder, before addition of Protease XIV	225
0.1X Sulfatase + Protease XIV	240
0.1X $\beta$ -Glucuronidase + Protease XIV	430
0.5X Sulfatase + Protease XIV	200
0.5X $\beta$ -Glucuronidase + Protease XIV	375

**Table 3. *Schizochytrium* transformants generated after pretreatment with different enzyme combinations and voltages**

Treatment	# of transformants at 200 V	# of transformants at 250 V
0.1 mg/mL Snail Acetone Powder + 0.25 mg/mL Protease XIV	315	380
Protease XIV	820	1360
0.5X $\beta$ -Glucuronidase + Protease XIV	650	110
0.1X $\beta$ -Glucuronidase + Protease XIV	400	560

**Table 4. *Schizochytrium* transformants generated using different electroporation cuvette gap distances (pretreated with 0.25 mg/mL Protease XIV)**

Cuvette gap	# of transformants
0.1 cm (250 V)	345
0.2 cm (500 V)	530

**Table 5. *Schizochytrium* transformants generated using different electroporation voltages (pretreated with 0.1 mg/mL Snail Acetone Powder + 0.25 mg/mL Protease XIV)**

Voltage (V)	0	100	150	200	300	400	500
# of transformants	0	4	490	1320	794	156	100



## EXAMPLE 19

**Expression of Invertase in *Schizochytrium***

- [0228] The vector pAB0018 was digested with *Bam*HI and *Nde*I resulting in two fragments of 838 bp and 9879 bp in length. The 9879 bp fragment was fractionated by standard electrophoretic techniques in an agar gel, purified using commercial DNA purification kits, and ligated to a sequence (SEQ ID NO:57) comprising a polynucleotide sequence encoding the native secretion signal of the Sec1 protein of *Schizochytrium* followed by a synthetic sequence encoding the mature invertase protein (SUC2) of *Saccharomyces cerevisiae*, which was codon-optimized for expression in *Schizochytrium* (see FIG. 42). A fusion sequence containing the sequences encoding the Sec1 signal peptide and the *Saccharomyces cerevisiae* invertase protein was inserted into the *Schizochytrium* vector pSchiz, followed by digestion with *Bam*HI and *Nde*I to yield SEQ ID NO:57.
- [0229] The ligation product was used to transform a commercially supplied strain of competent DH5 $\alpha$  *E. coli* cells (Invitrogen) using the manufacturer's protocol. Several of the resulting clones were propagated and their plasmids were extracted and purified. These plasmids were then screened by restriction digests or PCR to confirm that the ligation generated the expected plasmid vectors. One such plasmid vector resulting from a ligation with SEQ ID NO:57 was verified by Sanger sequencing and was designated pCL0076 (SEQ ID NO:58). See FIG. 31.
- [0230] Cultures of *Schizochytrium* sp. ATCC 20888 and a genetically modified *Schizochytrium* derivative, designated B76-32 were grown in M2B medium consisting of 10 g/L glucose, 0.8 g/L (NH<sub>4</sub>)<sub>2</sub>SO<sub>4</sub>, 5 g/L Na<sub>2</sub>SO<sub>4</sub>, 2 g/L MgSO<sub>4</sub>•7H<sub>2</sub>O, 0.5 g/L KH<sub>2</sub>PO<sub>4</sub>, 0.5 g/L KCl, 0.1 g/L CaCl<sub>2</sub>•2H<sub>2</sub>O, 0.1 M MES (pH 6.0) 0.1% PB26 metals, and 0.1% PB26 Vitamins (v/v). PB26 vitamins consisted of 50 mg/mL vitamin B12, 100  $\mu$ g/mL thiamine, and 100  $\mu$ g/mL Ca-pantothenate. PB26 metals were adjusted to pH 4.5 and consisted of 3 g/L FeSO<sub>4</sub>•7H<sub>2</sub>O, 1 g/L MnCl<sub>2</sub>•4H<sub>2</sub>O, 800 mg/mL ZnSO<sub>4</sub>•7H<sub>2</sub>O, 20 mg/mL CoCl<sub>2</sub>•6H<sub>2</sub>O, 10 mg/mL Na<sub>2</sub>MoO<sub>4</sub>•2H<sub>2</sub>O, 600 mg/mL CuSO<sub>4</sub>•5H<sub>2</sub>O, and 800 mg/mL NiSO<sub>4</sub>•6H<sub>2</sub>O. PB26 stock solutions were filter sterilized separately and added to the broth after autoclaving. Glucose, KH<sub>2</sub>PO<sub>4</sub>, and CaCl<sub>2</sub>•2H<sub>2</sub>O were each autoclaved separately from the remainder of the broth ingredients before mixing to prevent salt precipitation and carbohydrate caramelizing. All medium ingredients were purchased from Sigma Chemical (St. Louis, MO).

Strain B76-32 is a derivative of *Schizochytrium* sp. ATCC 20888 engineered according to U.S. Patent No. 7,211,418 and U.S. Patent Publication Nos. 2008/0022422 and 2008/0026434.

[0231] Cultures of *Schizochytrium* sp. ATCC 20888 and B76-32 were grown to log phase and were transformed with the vector pCL0076 using electroporation with enzyme pretreatment as described below.

[0232] *Electroporation with enzyme pretreatment* - Cells were grown in 50 mL of M50-20 media (see U.S. Publ. No. 2008/0022422) on a shaker at 200 rpm for 2 days at 30°C. The cells were diluted at 1:100 into M2B media (see following paragraph) and grown overnight (16-24 h), attempting to reach mid-log phase growth (OD<sub>600</sub> of 1.5-2.5). The cells were centrifuged in a 50 mL conical tube for 5 min at about 3000 x g. The supernatant was removed and the cells were resuspended in 1 M mannitol, pH 5.5, in a suitable volume to reach a final concentration of 2 OD<sub>600</sub> units. 5 mL of cells were aliquoted into a 25 mL shaker flask and amended with 10 mM CaCl<sub>2</sub> (1.0 M stock, filter sterilized) and 0.25 mg/mL Protease XIV (10 mg/mL stock, filter sterilized; Sigma-Aldrich, St. Louis, MO). Flasks were incubated on a shaker at 30°C and about 100 rpm for 4 h. Cells were monitored under the microscope to determine the degree of protoplasting, with single cells desired. The cells were centrifuged for 5 min at about 2500 x g in round-bottom tubes (i.e., 14 mL Falcon™ tubes, BD Biosciences, San Jose, CA). The supernatant was removed and the cells were gently resuspended with 5 mL of ice cold 10% glycerol. The cells were re-centrifuged for 5 min at about 2500 x g in round-bottom tubes. The supernatant was removed and the cells were gently resuspended with 500 µL of ice cold 10% glycerol, using wide-bore pipette tips. 90 µL of cells were aliquoted into a prechilled electro-cuvette (Gene Pulser® cuvette - 0.1 cm gap or 0.2 cm gap, Bio-Rad, Hercules, CA). 1 µg to 5 µg of DNA (in less than or equal to a 10 µL volume) was added to the cuvette, mixed gently with a pipette tip, and placed on ice for 5 min. Cells were electroporated at 200 ohms (resistance), 25 µF (capacitance), and either 250V (for 0.1 cm gap) or 500V (0.2 cm gap). 0.5 mL of M50-20 media was added immediately to the cuvette. The cells were then transferred to 4.5 mL of M50-20 media in a 25 mL shaker flask and incubated for 2-3 h at 30°C and about 100 rpm on a shaker. The cells were centrifuged for 5 min at about 2500 x g in round bottom tubes. The supernatant was removed and the cell pellet was resuspended in 0.5 mL of M50-20 media. Cells were plated onto an

appropriate number (2 to 5) of M2B plates with appropriate selection (if needed) and incubated at 30°C.

[0233] Transformants were selected for growth in either M2B + SMM media or directly selected for growth on sucrose by plating onto MSFM + sucrose. For MSFM + sucrose selection, after 1-2 weeks colonies were replated with several passes onto fresh sucrose-containing media. It was determined that expression of invertase can be used as a selectable marker for *thraustochytrid* colonies grown on sucrose as a sole carbon source.

[0234] For the following experiments, primary transformants were selected for growth on solid M2B media containing 20 g/L agar (VWR, West Chester, PA) and 10 µg/mL SMM (Chem Service, Westchester, PA) after 2-6 days of incubation at 27°C. All primary transformants were manually transferred to fresh M2B plates with SMM. After 1 week the colonies were transferred to MSFM and 5 g/L sucrose without SMM. After 1 week the largest colonies were transferred to fresh MSFM/sucrose media plates. Ten of the *Schizochytrium* sp. ATCC 20888 transformants growing on sucrose were selected for further characterization and were designated as 1-1, 1-3, 1-24, 3-1, 3-2, 3-5, 3-21, 4-1, 4-24, and 4-31, respectively. Nine of the B76-32 transformants growing on sucrose were selected for further characterization and were designated as B76-32 #2, #12, #19, 326, #30, #39, #42, #56, and #61.

[0235] Colonies growing on sucrose (1-1, 1-3, 1-24, 3-1, 3-2, 3-5, 3-21, 4-1, 4-24, 4-31) were removed from plates using an inoculation loop and transferred into culture tubes containing 5 mL of sucrose media and grown for 4 days at 29°C on a shaker. 2 mL of this culture was used to inoculate 50 mL of media (MSFM or SSFM) in 250 mL flasks and grown at 29°C on a shaker at 200 rpm.

[0236] Control flasks of the parental strain *Schizochytrium* sp. ATCC 20888 were grown the same way but using glucose containing media. Cells were harvested after 7 days. Cells were centrifuged and washed with a 50% isopropanol:distilled water mixture. The pelleted cells were freeze-dried, weighed, and a fatty acid methyl esters (FAME) analysis was performed. Growth and fat content of CL0076 transformants of *Schizochytrium* sp. ATCC 20888 or B76-32 were assayed gravimetrically and by gas chromatography of derivatized oils as previously described in U.S. Publ. No. 2008/0022422. Results are shown in Tables 6 - 9. Dry weights and fat content of pellets from shake flask cultures of transformants as well as parent strains are shown in FIGs. 32-37.

- [0237] SSFM media: 50 g/L glucose or sucrose, 13.6 g/L Na<sub>2</sub>SO<sub>4</sub>, 0.7 g/L K<sub>2</sub>SO<sub>4</sub>, 0.36 g/L KCl, 2.3 g/L MgSO<sub>4</sub>•7H<sub>2</sub>O, 0.1M MES (pH 6.0), 1.2 g/L (NH<sub>4</sub>)<sub>2</sub>SO<sub>4</sub>, 0.13 g/L monosodium glutamate, 0.056 g/L KH<sub>2</sub>PO<sub>4</sub>, and 0.2 g/L CaCl<sub>2</sub>•2H<sub>2</sub>O. Vitamins were added at 1 mL/L from a stock consisting of 0.16 g/L vitamin B12, 9.7 g/L thiamine, and 3.3 g/L Ca-pantothenate. Trace metals were added at 2 mL/L from a stock consisting of 1 g/L citric acid, 5.2 g/L FeSO<sub>4</sub>•7H<sub>2</sub>O, 1.5 g/L MnCl<sub>2</sub>•4H<sub>2</sub>O, 1.5 g/L ZnSO<sub>4</sub>•7H<sub>2</sub>O, 0.02 g/L CoCl<sub>2</sub>•6H<sub>2</sub>O, 0.02 g/L Na<sub>2</sub>MoO<sub>4</sub>•2H<sub>2</sub>O, 1.0 g/L CuSO<sub>4</sub>•5H<sub>2</sub>O, and 1.0 g/L NiSO<sub>4</sub>•6H<sub>2</sub>O, adjusted to pH 2.5.
- [0238] Modified SFM (MSFM) media: 10 g/L glucose or sucrose, 25.0 g/L NaCl, 1.0 g/L KCl, 0.2 g/L (NH<sub>4</sub>)<sub>2</sub>SO<sub>4</sub>, 5 g/L, 5.0 g/L MgSO<sub>4</sub>•7H<sub>2</sub>O, 0.1 g/L KH<sub>2</sub>PO<sub>4</sub>, 0.3 g/L CaCl<sub>2</sub>•2H<sub>2</sub>O, 0.1 M HEPES (pH 7.0), 0.1% PB26 metals, and 0.1% PB26 Vitamins (v/v). Vitamins were added at 2 mL/L from a stock consisting of 0.16 g/L vitamin B12, 9.7 g/L thiamine, and 3.3 g/L Ca-pantothenate. Trace metals were added at 2 mL/L from a stock consisting of 1 g/L citric acid, 5.2 g/L FeSO<sub>4</sub>•7H<sub>2</sub>O, 1.5 g/L MnCl<sub>2</sub>•4H<sub>2</sub>O, 1.5 g/L ZnSO<sub>4</sub>•7H<sub>2</sub>O, 0.02 g/L CoCl<sub>2</sub>•6H<sub>2</sub>O, 0.02 g/L Na<sub>2</sub>MoO<sub>4</sub>•2H<sub>2</sub>O, 1.0 g/L CuSO<sub>4</sub>•5H<sub>2</sub>O, and 1.0 g/L NiSO<sub>4</sub>•6H<sub>2</sub>O, adjusted to pH 2.5.
- [0239] **Table 6** shows the growth and fat levels of *Schizochytrium* sp. ATCC 20888 grown in MSFM with glucose, fructose, sucrose, or no added carbon source.
- [0240] **Table 7** shows the dry weight and % fatty acid for *Schizochytrium* sp. ATCC 20888 grown in MSFM media with glucose (control) and *Schizochytrium* sp. ATCC 20888 transformed cell lines grown in MSFM media with sucrose.
- [0241] **Table 8** shows the dry weight and % fatty acid for *Schizochytrium* sp. ATCC 20888 grown in SSFM media with glucose (control) and *Schizochytrium* sp. ATCC 20888 transformed cell lines grown in SSFM media with sucrose.
- [0242] **Table 9** shows the dry weight and % fatty acid for *Schizochytrium* B76-32 grown in SSFM media with glucose (control) and *Schizochytrium* B76-32 transformed cell lines grown in SSFM media with sucrose.

**Table 6. Growth and fat levels of *Schizochytrium* sp. ATCC 20888 grown in MSFM with glucose, fructose, sucrose or no added carbon source.**

	Glucose	Fructose	Sucrose	No added carbon
DW (g/L)	2.84	2.65	0.16	0.11
% FA	66.5	65.3	ND	ND

DW= Dry Weight  
FA=Fatty Acids

**Table 7. *Schizochytrium* sp. ATCC 20888 transformed cell lines grown in MSFM media with sucrose.**

	<b>20888 control</b>	<b>1-1</b>	<b>1-3</b>	<b>3-2</b>	<b>3-5</b>	<b>3-21</b>	<b>4-1</b>	<b>4-24</b>	<b>4-31</b>
<b>DW (g/L)</b>	2.94	2.49	2.79	2.21	2.60	2.64	2.44	3.05	2.24
<b>% FA</b>	70.87	70.79	72.36	67.97	69.78	71.05	68.84	73.85	73.66

DW= Dry Weight  
FA=Fatty Acids

**Table 8. *Schizochytrium* sp. ATCC 20888 transformed cell lines grown in SSFM media with sucrose.**

	<b>20888 control</b>	<b>1-1</b>	<b>1-3</b>	<b>1-24</b>	<b>3-1</b>	<b>3-2</b>	<b>3-5</b>	<b>3-21</b>	<b>4-1</b>	<b>4-24</b>	<b>4-31</b>
<b>DW (g/L)</b>	11.24	10.04	10.51	9.99	8.40	10.29	9.03	8.34	8.16	10.63	10.92
<b>% FA</b>	78.22	78.20	76.29	77.10	77.37	77.71	74.97	73.44	73.65	80.05	79.82

DW= Dry Weight  
FA=Fatty Acids

**Table 9. B76-32 transformed cell lines grown in SSFM media with sucrose.**

	<b>B76-32 control</b>	<b>#2</b>	<b>#12</b>	<b>#19</b>	<b>#26</b>	<b>#30</b>	<b>#39</b>	<b>#42</b>	<b>#56</b>	<b>#61</b>
<b>7-day DW (g/L)</b>	10.56	13.37	10.21	13.26	7.88	10.26	11.81	10.47	12.84	8.97
<b>% FA</b>	62.8	74.3	75.2	65.4	66.9	65.1	64.8	71.4	77.9	73.7

DW= Dry Weight  
FA=Fatty Acids

[0243] *Immunoblotting* - Cell-free supernatants of 50 mL shake-flask cultures grown in SSFM for 3 days (*see* U.S. Publ. No. 2008/0022422) were collected after cultures were centrifuged at 5000 x g. Culture supernatants were used either directly for SDS-PAGE or were concentrated 50 to 100-fold using commercially available concentrators equipped with permeable membranes permitting concentration of all components heavier than 10 kDa. Total protein concentration was measured by Bradford assay (Biorad). The expression of invertase was then verified by immunoblot analysis following standard immunoblotting procedure (Sambrook *et al.*). Briefly, the proteins (0.625 µg to 5 µg) were separated by SDS-PAGE on a bis-tris gel (Invitrogen, Carlsbad, CA, USA). The proteins were then stained with Coomassie blue (SimplyBlue Safe Stain, Invitrogen) or transferred onto polyvinylidene fluoride

membrane and probed for the presence of invertase protein with an invertase antisera (Open Biosystems) derived from rabbits that had been injected with a pure preparation of *Saccharomyces cerevisiae* invertase (Sigma). The membrane was subsequently incubated with a mouse anti-rabbit secondary antibody coupled to alkaline phosphatase (Promega). The membrane was then treated with 5-bromo-4-chloro-3-indoyl-phosphate/nitroblue tetrazolium solution (BCIP/NBT) according to the manufacturer's instructions (KPL, Gaithersburg, MD). An example is presented in FIG. 38. Anti-invertase immunoblot and corresponding Coomassie blue-stained gel are presented in panels A and B, respectively. Of the four major bands seen in culture supernatants of clone 1-3, only one was shown to react with anti-invertase antisera. The identity of the protein was confirmed by peptide sequence analysis.

[0244] *Functional Assay* - The enzyme EC 3.2.1.26 is an invertase type of sucrase that catalyzes the hydrolysis of sucrose to fructose and glucose. Sucrase activity was measured by the rate of liberation of fructose and glucose from sucrose. The assay was performed crudely by adding sucrose to fermentation broth supernatant and the glucose/fructose content was measured by HPLC.

[0245] *Schizochytrium* strain B76-32 #3 was grown in MSFM (with sucrose) until the OD reached about 4 in 50 mL shake flasks at 29°C. Cells were spun down for 15 min at 4500 x g and invertase activity was measured in the supernatant. Invertase was assayed by adding 0.1 M sucrose to varying volumes of fermentation broth and adjusting the final volume to 1 mL. The reaction was incubated at 55°C for 3 min. Termination of the reaction was done at 100°C for 10 min, then frozen until analysis which consists of the determination of glucose, fructose, and sucrose by HPLC. HPLC was performed using a modified version of the process described in Liu *et al.*, *Food Sci.* 28:293-296 (2007). Briefly, mono- and di-saccharides were separated using an HPLC with a Luna NH<sub>2</sub> column and detected using an RID (refractive index detector). Identification was carried out by comparing retention times to those of standards. Quantitation was by an external standard calibration. The reaction rate as a function of sucrose concentration is shown in FIG. 39A. The K<sub>m</sub> (33.4mM) and V<sub>max</sub> (6.8mM glucose/min) were calculated from a standard Lineweaver-Burk plot. See FIG. 39B.

[0246] *Glycosylation Analysis* - Supernatant proteins were separated by SDS-PAGE on a 4-12% bis-tris gel (Invitrogen). The proteins were then stained with Coomassie blue (SimplyBlue Safe Stain, Invitrogen). The stained proteins of interest were cut

from the gel and slices cut into smaller pieces ( $\sim 1 \text{ mm}^3$ ) and destained alternately with 40 mM Ammonium bicarbonate (AmBic) and 100% acetonitrile until the color turned clear. Destained gel was reswelled in 10 mM DTT in 40 mM AmBic at 55°C for 1 h. The DTT solution was exchanged with 55 mM Iodoacetamide (IAM) and incubated in the dark for 45 min. Incubation was followed by washing alternately with 40 mM AmBic and 100% acetonitrile twice. Dehydrated gel was reswelled with trypsin solution (trypsin in 40 mM AmBic) on ice for 45 min initially, and protein digestion was carried out at 37°C overnight. The supernatant was transferred into another tube. Peptides and glycopeptides were extracted from the gel in series with 20% acetonitrile in 5% formic acid, 50% acetonitrile in 5% formic acid, and then 80% acetonitrile in 5% formic acid. The sample solutions were dried and combined into one tube. Extracted tryptic digest was passed through a C18 sep-pak cartridge and washed with 5% acetic acid to remove contaminants (such as salts and SDS). Peptides and glycopeptides were eluted in series with 20% isopropanol in 5% acetic acid, 40% isopropanol in 5% acetic acid, and 100% isopropanol and were dried in a speed vacuum concentrator. The dried samples were combined and then reconstituted with 50 mM sodium phosphate buffer (pH 7.5) and heated at 100°C for 5 min to inactivate trypsin. The tryptic digest was incubated with PNGase F at 37°C overnight to release N-glycans. After digestion, the sample was passed through a C18 sep-pak cartridge and the carbohydrate fraction was eluted with 5% acetic acid and dried by lyophilization. Released N-linked oligosaccharides were permethylated based on the method of Anumula and Taylor, *Anal Biochem.* 203:101-108 (1992) and profiled by mass spectrometry. Mass spectrometric analysis was performed following the method developed at the Complex Carbohydrates Research Center (Aoki K *et al.*, *J. Biol. Chem.* 282:9127-42 (2007)). Mass analysis was determined by using NSI-LTQ/MS<sub>n</sub>. Briefly, permethylated glycans were dissolved in 1 mM NaOH in 50% methanol and infused directly into the instrument (LTQ, Thermo Finnigan) at a constant flow rate of 0.4  $\mu\text{L}/\text{min}$ . The MS analysis was performed in the positive ion mode. For total ion mapping, automated MS/MS analysis (at 35 collision energy),  $m/z$  range from 500 to 2000 was scanned in successive 2.8 mass unit windows that overlapped the preceding window by 2 mass units.

[0247] Total ion mapping was performed to examine the presence of fragment ions indicative of glycans. All MS/MS data from  $m/z$  500 through  $m/z$  2000 were taken and the raw data were analyzed manually. The chromatogram and table of species

obtained by NSI-total ion mapping are shown in FIG. 40A and FIG. 40B. This chromatogram was processed by the scan filter; a neutral loss of  $m/z$  139 is characteristic of high-mannose type glycans. Total ion mapping revealed that this sample contains a series of high-mannose type glycans with long mannose chains. These results are similar to the N-glycan structures detected on native *Schizochytrium* secreted proteins, as determined by the same methodology as Example 17 (see FIG. 30).

## EXAMPLE 20

### Expression of *Aspergillus niger* Invertase in *Schizochytrium*

[0248] The vector pAB0018 (ATCC Accession No. PTA-9616) was digested with HindIII, treated with mung bean nuclease, purified, and then further digested with KpnI generating four fragments of various sizes. A fragment of 2552 bp was isolated by standard electrophoretic techniques in an agar gel and purified using commercial DNA purification kits. A second digest of pAB0018 with PmeI and Kpn was then performed. A fragment of 6732 bp was isolated and purified from this digest and ligated to the 2552 bp fragment. The ligation product was then used to transform commercially supplied strains of competent DH5- $\alpha$  *E. coli* cells (Invitrogen) using the manufacturer's protocol. Plasmids from ampicillin-resistant clones were propagated, purified, and then screened by restriction digests or PCR to confirm that the ligation generated the expected plasmid structures. One verified plasmid was designated pCL0120. See FIG. 43.

[0249] The mature form of the Suc1 invertase protein from the fungus *Aspergillus niger* (GenBank Accession No. S33920) was codon-optimized for expression in *Schizochytrium* using the *Schizochytrium* codon usage table of FIG. 42 (codon optimization performed by Blue Heron Biotechnology, Bothell, WA). The codon optimized sequence was synthesized and the resulting polynucleotide sequence was fused to a polynucleotide sequence encoding the *Schizochytrium* Sec1 signal peptide ("Sec1 ss") as an N-terminal leader in place of the endogenous signal peptide. The resulting coding region of the "s1Suc1" nucleic acid sequence (SEQ ID NO:75) is shown in FIG. 44. This codon-optimized s1Suc1 polynucleotide was cloned to the vector pCL0120 using the 5' and 3' restriction sites BamHI and NdeI for insertion and ligation according to standard techniques. A plasmid map of the resulting vector,



- 77 -

pCL0137, is shown in **FIG. 45**. Wild-type strain *Schizochytrium sp.* ATCC 20888 was transformed with this vector and the resulting clones were selected on solid SSFM media containing SMM. SMM-resistant clones were then re-plated to SSFM solid media containing sucrose as a sole carbon source to assay for growth. Depending on the transformation experiment, between 50% and 90% of the SMM-resistant primary transformants were capable of growth on sucrose media.

[0250] All of the various aspects, embodiments, and options described herein can be combined in any and all variations.

[0251]

## SEQUENCE LISTING IN ELECTRONIC FORM

In accordance with Section 111(1) of the Patent Rules, this description contains a sequence listing in electronic form in ASCII text format (file: 84254686 Seq 26-APR-18 v1.txt).

A copy of the sequence listing in electronic form is available from the Canadian Intellectual Property Office.

The sequences in the sequence listing in electronic form are reproduced in the following table.

## SEQUENCE TABLE

```

<110>  DSM IP Assets B.V.

<120>  Protein production in microorganisms of the phylum
       labyrinthulomycota

<130>  84254686

<140>  Division of CA 2,755,667
<141>  2010-03-15

<150>  PCT/US2010/027352
<151>  2010-03-15

<150>  61/290,441
<151>  2009-12-28

<150>  61/160,618
<151>  2009-03-16

<160>  75

<170>  PatentIn version 3.3

<210>  1
<211>  35
<212>  PRT
<213>  Schizochytrium

<400>  1
Met Ala Asn Ile Met Ala Asn Val Thr Pro Gln Gly Val Ala Lys Gly
1          5          10          15
Phe Gly Leu Phe Val Gly Val Leu Phe Phe Leu Tyr Trp Phe Leu Val
20          25          30
Gly Leu Ala
35

```

<210> 2  
 <211> 105  
 <212> DNA  
 <213> Schizochytrium

<400> 2  
 atggccaaca tcattggccaa cgtaacgccc cagggcgctcg ccaagggcctt tggcctcttt 60  
 gtcggcgctgc tcttctttct ctactgggtc cttgtcggcc tcgcc 105

<210> 3  
 <211> 1999  
 <212> DNA  
 <213> Schizochytrium

<400> 3  
 ccgcgaatca agaaggtagg cgcgctgcga ggcgcgccgg cggagcggag cgagggagag 60  
 ggagagggag agagagggag ggagacgtcg ccgcggccgg gcctggcctg gcctgggtttg 120  
 gcttggtcag cgcgcccttg tccgagcgtg cagctggagt tgggtggatt catttggtatt 180  
 ttcttttgtt tttgtttttc tctctttccc ggaaagtgtt ggccggctcg tgttctttgt 240  
 tttgatttct tcaaaagttt tgggtggttg tttctctctt tggctctctg tcaggcggtc 300  
 cggteccacgc cccggcctct cctctctctt cctctctctt cctctccgtg cgtatacgtg 360  
 cgtacgtttg tatacgtaca tacatcccgc ccgcgctgcc ggcgaggggt tgctcagcct 420  
 ggagcaatgc gatgcgatgc gatgcgatgc gacgcgacgc gacgcgagtc actggttcgc 480  
 gctgtggctg tggcttgctt gcttacttgc tttcgagctc tcccgccttc tcttttctt 540  
 ctcacgccac caccaacgaa agaagatcgg ccccgccacg ccgctgagaa gggctggcgg 600  
 cgatgacggc acgcgcgccc gctgccacgt tggcgctcgc tgctgctgct gctgctgctg 660  
 ctgctgctgc tgctgctgct gctgctgctt ctgcgcgcag gctttgccac gaggccggcg 720  
 tgctggccgc tgccgcttcc agtccgcgtg gagagatcga atgagagata aactggatgg 780  
 attcatcgag ggtgaatga acgatgggtg gatgcctttt tcttttttca ggtccacagc 840  
 gggaagcagg agcgcgtgaa tctgccgcca tccgcatacg tctgcatcgc atcgcatcgc 900  
 atgcacgcat cgctcgccgg gagccacaga cggcgacagc ggccggccagc cagccaggca 960  
 gccagccagg caggcaccag agggccagag agcgcgcctc acgcacgcgc cgcagtgcgc 1020  
 gcatcgctcg cagtgcagac cttgattccc cgcgcggatc tccgcgagcc cgaaacgaag 1080  
 agcgcggtac gggcccatcc tagcgtgcgc tcgcaccgca tcgcatcgca tcgcgttccc 1140  
 tagagagtag tactcgacga aggcaccatt tccgcgctcc tcttcggcgc gatcgaggcc 1200  
 cccggcgccg cgacgatcgc ggcgcccgcg gcgctggcgg cggccctggc gctcgcgctg 1260  
 gcggccgccc cgggcgctct gccctggcgc gcgcggcgcg cgcaggagga gcggcagcgg 1320  
 ctgctcgccc ccagagaagg agcgcgcggg gcccggggag ggacggggag gagaaggaga 1380  
 aggcgcgcaa ggcggccccc aaagagaaga ccttggactt gaacgcgaag aagaagaaga 1440  
 aggagaagaa gttgaagaag aagaagaaga aggagaggaa gttgaagaag acgaggagca 1500  
 ggcgcggttc aaggcgcggt ctcttcggga ggcgcggttc agctgcggcg gcggggcggg 1560  
 ctgcggggcg ggcgcgggcg cgggtgcggg cagaggggac gcgcgcgcgg aggcggaggg 1620  
 ggccgagcgg gagccccctg tgctgcgggg cgcccgggcc gcaggtgtgg cgcgcgcgac 1680  
 gacggagggc acgacgccag cggccgcgac gacaaggccg gcggcgctcg cgggcggaag 1740  
 gcccgcgcgc gagcaggggc gggagcagga caaggcgcag gagcaggagc agggccggga 1800  
 gcgggagcgg gagcggggcg cggagcccga ggcagaaccc aatcgagatc cagagcgagc 1860  
 agaggccggc cgcgagcccg agcccgcgcg gcagatcact agtaccgctg cggaatcaca 1920  
 gcagcagcag cagcagcagc agcagcagca gcagcagcag cagccacgag agggagataa 1980  
 agaaaaagcg gcagagacg 1999

<210> 4  
 <211> 325  
 <212> DNA  
 <213> Schizochytrium

<400> 4  
 gatccgaaag tgaaccttgt cctaaccgga cagcgaatgg cgggaggggg cgggctaata 60  
 gatcgtatta catagtattt ttcccctact ctttgtgttt gtcttttttt ttttttgaa 120  
 gcattcaagc cacttgtctt ggtttacttg tttgtttgct tgcttgcttg cttgcttgcc 180  
 tgcttcttgg tcagacggcc caaaaaaggg aaaaaattca ttcatggcac agataagaaa 240  
 aagaaaaagt ttgtcgacca ccgtcatcag aaagcaagag aagagaaaca ctccgcgtca 300  
 cattctcgct cgcgtaagaa tctta 325

<210> 5  
 <211> 372  
 <212> DNA  
 <213> Streptoalloteichus hindustanus

<400> 5  
 atggccaagt tgaccagtgc cgttccggtg ctcaccgcgc gcgacgtcgc cggagcggtc 60  
 gagttctgga ccgaccggct cgggttctcc cgggacttcc tggaggacga cttcgcgggt 120  
 gtggtccggg acgacgtgac cctgttcac cgcgcgggcc aggaccaggt ggtgcgggac 180  
 aacaccctgg cctgggtgtg ggtgcgcggc ctggacgagc tgtacgcgga gtggtcggag 240  
 gtcgtgtcca cgaacttccg ggacgcctcc gggccggcca tgaccgagat cggcgcgagc 300  
 ccgtgggggc gggagtccgc cctgcgcgac ccggccggga actgcgtgca cttcgtggcc 360  
 gaggagcagg ac 372

<210> 6  
 <211> 2055  
 <212> DNA  
 <213> Schizochytrium

<400> 6  
 atgagcgcga cccgcgcggc gacgaggaca gcgcgcggcg tgcctcggc gctgacgacg 60  
 cctgtaaaagc agcagcagca gcagcagctg cgcgtaggcg cggcgtcggc acggtcggcg 120  
 gccgcggcgt tctcgtccgg caccggcgga gacgcggcca agaagcggc cgcgcgaggg 180  
 gcgttctcca cgggacgcgg ccccaacgcg acacgcgaga agagctcgt ggccacggtc 240  
 caggcggcga cggacgatgc gcgcttcgtc ggctgaccg gcgcccaat cttcatgag 300  
 ctcatgcgcg agcaccaggt ggacaccatc tttggtacc ctggcggcgc cattctgcc 360  
 gtttttgatg ccatttttga gagtgaacgc ttcaagtcca ttctcgtcgc ccacgagcag 420  
 ggcgcgggcc acatggccga gggctacgcg cgcgccacgg gcaagcccg cgttgcctc 480  
 gtcacctcgg gccctggagc caccaacacc atcaccgccg tcattggatgc ttacatggac 540  
 ggtacgcgcg tgctcgtgtt caccggccag gtgccaccc ctgctgtcgg caccgacgct 600  
 ttccaggagt gtgacattgt tggcatcagc cgcgcgtgca ccaagtggaa cgtcatggtc 660  
 aaggacgtga aggagctccc gcgcgcgcat aatgaggcct ttgagattgc catgagcggc 720  
 cgcgcgggtc ccgtgctcgt cgatcttcc t aaggatgtga ccgccgttga gctcaaggaa 780  
 atgcccgaca gtcccccca ggttgcgtgt cgcagagaagc aaaaggctga gctttccac 840  
 aaggagcgca ttggcgtcc ttggcagccc gacttcaagc tcattgccga gatgatcaac 900  
 cgtgcggagc gaccgcgtat ctatgctggc cagggtgtca tgacagccc gttgaatggc 960  
 ccgctgtgac tcaaggagtt cgcggagaag gccaacatc ccgtgaccac caccatgcag 1020  
 ggtctcggcg gctttgaaga gcgtagtcgc ctctccctca agatgctcgg catgcacggc 1080  
 tctgcctacg ccaactactc gatgcagaac gccgatctta tcttggcgtc cggtgcccgc 1140  
 tttgatgacg gtgtgacggg ccgcgttgac gcccttgctc cggaggctcg ccgtgccgag 1200  
 cgcgagggcc cgggtggcat cgttcaactt gagatttccc ccaagaacct ccacaaggtc 1260  
 gtccagccca ccgtcgcggc cctcggcgac gtggtcgaga acctcgccaa cgtcacgccc 1320  
 cacgtgcagc gccaggagcg cgagccgtgg tttgcgcaga tcgccgattg gaaggagaag 1380  
 cacccttttc tgctcgagtc tttgattcgc gacgacaagg ttctcaagcc gcagcaggtc 1440  
 ctacgcgagc ttaacaagca gattctcgag attcaggaga aggacgccga ccaggaggtc 1500  
 tacatcacca cgggcgtcgg aagccaccag atgcaggcag cgcagttcct tacctggacc 1560

```

aagccgcgcc agtggatctc ctccgggtggc gccggcacta tgggctacgg ccttccctcg 1620
gccattggcg ccaagattgc caagcccgat gctattgtta ttgacatcga tggatgatgt 1680
tcttattcga tgaccggtat ggaattgatc acagcagccg aattcaaggt tggcgtgaag 1740
attcttcttt tgcagaacaa ctttcagggc atgggtcaaga actggcagga tctcttttac 1800
gacaagcgct actcgggcac cgccatgttc aacccgcgct tcgacaaggt cgccgatgcg 1860
atgcgtgccca aggggtctcta ctgcgcgaaa cagtcggagc tcaaggacaa gatcaaggag 1920
tttctcgagt acgatgaggg tcccgctctc ctcgagggtt tcgtggacaa ggacacgctc 1980
gtcttgccca tgggtcccg c tggctttccg ctccacgaga tggctctcga gcctcctaag 2040
cccaaggacg cctaa 2055

```

```

<210> 7
<211> 684
<212> PRT
<213> Schizochytrium

```

```

<400> 7
Met Ser Ala Thr Arg Ala Ala Thr Arg Thr Ala Ala Ala Leu Ser Ser
1          5          10          15
Ala Leu Thr Thr Pro Val Lys Gln Gln Gln Gln Gln Gln Leu Arg Val
20          25          30
Gly Ala Ala Ser Ala Arg Leu Ala Ala Ala Phe Ser Ser Gly Thr
35          40          45
Gly Gly Asp Ala Ala Lys Lys Ala Ala Ala Arg Ala Phe Ser Thr
50          55          60
Gly Arg Gly Pro Asn Ala Thr Arg Glu Lys Ser Ser Leu Ala Thr Val
65          70          75          80
Gln Ala Ala Thr Asp Asp Ala Arg Phe Val Gly Leu Thr Gly Ala Gln
85          90          95
Ile Phe His Glu Leu Met Arg Glu His Gln Val Asp Thr Ile Phe Gly
100         105         110
Tyr Pro Gly Gly Ala Ile Leu Pro Val Phe Asp Ala Ile Phe Glu Ser
115         120         125
Asp Ala Phe Lys Phe Ile Leu Ala Arg His Glu Gln Gly Ala Gly His
130         135         140
Met Ala Glu Gly Tyr Ala Arg Ala Thr Gly Lys Pro Gly Val Val Leu
145         150         155         160
Val Thr Ser Gly Pro Gly Ala Thr Asn Thr Ile Thr Pro Ile Met Asp
165         170         175
Ala Tyr Met Asp Gly Thr Pro Leu Leu Val Phe Thr Gly Gln Val Pro
180         185         190
Thr Ser Ala Val Gly Thr Asp Ala Phe Gln Glu Cys Asp Ile Val Gly
195         200         205
Ile Ser Arg Ala Cys Thr Lys Trp Asn Val Met Val Lys Asp Val Lys
210         215         220
Glu Leu Pro Arg Arg Ile Asn Glu Ala Phe Glu Ile Ala Met Ser Gly
225         230         235         240
Arg Pro Gly Pro Val Leu Val Asp Leu Pro Lys Asp Val Thr Ala Val
245         250         255
Glu Leu Lys Glu Met Pro Asp Ser Ser Pro Gln Val Ala Val Arg Gln
260         265         270
Lys Gln Lys Val Glu Leu Phe His Lys Glu Arg Ile Gly Ala Pro Gly
275         280         285
Thr Ala Asp Phe Lys Leu Ile Ala Glu Met Ile Asn Arg Ala Glu Arg
290         295         300

```

```

Pro Val Ile Tyr Ala Gly Gln Gly Val Met Gln Ser Pro Leu Asn Gly
305          310          315          320
Pro Ala Val Leu Lys Glu Phe Ala Glu Lys Ala Asn Ile Pro Val Thr
          325          330          335
Thr Thr Met Gln Gly Leu Gly Gly Phe Asp Glu Arg Ser Pro Leu Ser
          340          345          350
Leu Lys Met Leu Gly Met His Gly Ser Ala Tyr Ala Asn Tyr Ser Met
          355          360          365
Gln Asn Ala Asp Leu Ile Leu Ala Leu Gly Ala Arg Phe Asp Asp Arg
          370          375          380
Val Thr Gly Arg Val Asp Ala Phe Ala Pro Glu Ala Arg Arg Ala Glu
385          390          395          400
Arg Glu Gly Arg Gly Ile Val His Phe Glu Ile Ser Pro Lys Asn
          405          410          415
Leu His Lys Val Val Gln Pro Thr Val Ala Val Leu Gly Asp Val Val
          420          425          430
Glu Asn Leu Ala Asn Val Thr Pro His Val Gln Arg Gln Glu Arg Glu
          435          440          445
Pro Trp Phe Ala Gln Ile Ala Asp Trp Lys Glu Lys His Pro Phe Leu
450          455          460
Leu Glu Ser Val Asp Ser Asp Asp Lys Val Leu Lys Pro Gln Gln Val
465          470          475          480
Leu Thr Glu Leu Asn Lys Gln Ile Leu Glu Ile Gln Glu Lys Asp Ala
          485          490          495
Asp Gln Glu Val Tyr Ile Thr Thr Gly Val Gly Ser His Gln Met Gln
          500          505          510
Ala Ala Gln Phe Leu Thr Trp Thr Lys Pro Arg Gln Trp Ile Ser Ser
          515          520          525
Gly Gly Ala Gly Thr Met Gly Tyr Gly Leu Pro Ser Ala Ile Gly Ala
530          535          540
Lys Ile Ala Lys Pro Asp Ala Ile Val Ile Asp Ile Asp Gly Asp Ala
545          550          555          560
Ser Tyr Ser Met Thr Gly Met Glu Leu Ile Thr Ala Ala Glu Phe Lys
          565          570          575
Val Gly Val Lys Ile Leu Leu Leu Gln Asn Asn Phe Gln Gly Met Val
          580          585          590
Lys Asn Trp Gln Asp Leu Phe Tyr Asp Lys Arg Tyr Ser Gly Thr Ala
          595          600          605
Met Phe Asn Pro Arg Phe Asp Lys Val Ala Asp Ala Met Arg Ala Lys
610          615          620
Gly Leu Tyr Cys Ala Lys Gln Ser Glu Leu Lys Asp Lys Ile Lys Glu
625          630          635          640
Phe Leu Glu Tyr Asp Glu Gly Pro Val Leu Leu Glu Val Phe Val Asp
          645          650          655
Lys Asp Thr Leu Val Leu Pro Met Val Pro Ala Gly Phe Pro Leu His
          660          665          670
Glu Met Val Leu Glu Pro Pro Lys Pro Lys Asp Ala
          675          680

```

```

<210> 8
<211> 684
<212> PRT
<213> Artificial Sequence

```

&lt;220&gt;

&lt;223&gt; Mutated ALS 1

&lt;400&gt; 8

```

Met Ser Ala Thr Arg Ala Ala Thr Arg Thr Ala Ala Ala Leu Ser Ser
1      5      10      15
Ala Leu Thr Thr Pro Val Lys Gln Gln Gln Gln Gln Gln Leu Arg Val
      20      25      30
Gly Ala Ala Ser Ala Arg Leu Ala Ala Ala Ala Phe Ser Ser Gly Thr
      35      40      45
Gly Gly Asp Ala Ala Lys Lys Ala Ala Ala Ala Arg Ala Phe Ser Thr
      50      55      60
Gly Arg Gly Pro Asn Ala Thr Arg Glu Lys Ser Ser Leu Ala Thr Val
      65      70      75      80
Gln Ala Ala Thr Asp Asp Ala Arg Phe Val Gly Leu Thr Gly Ala Gln
      85      90      95
Ile Phe His Glu Leu Met Arg Glu His Gln Val Asp Thr Ile Phe Gly
      100     105     110
Tyr Pro Gly Gly Ala Ile Leu Pro Val Phe Asp Ala Ile Phe Glu Ser
      115     120     125
Asp Ala Phe Lys Phe Ile Leu Ala Arg His Glu Gln Gly Ala Gly His
      130     135     140
Met Ala Glu Gly Tyr Ala Arg Ala Thr Gly Lys Pro Gly Val Val Leu
      145     150     155     160
Val Thr Ser Gly Pro Gly Ala Thr Asn Thr Ile Thr Pro Ile Met Asp
      165     170     175
Ala Tyr Met Asp Gly Thr Pro Leu Leu Val Phe Thr Gly Gln Val Pro
      180     185     190
Thr Ser Ala Val Gly Thr Asp Ala Phe Gln Glu Cys Asp Ile Val Gly
      195     200     205
Ile Ser Arg Ala Cys Thr Lys Trp Asn Val Met Val Lys Asp Val Lys
      210     215     220
Glu Leu Pro Arg Arg Ile Asn Glu Ala Phe Glu Ile Ala Met Ser Gly
      225     230     235     240
Arg Pro Gly Pro Val Leu Val Asp Leu Pro Lys Asp Val Thr Ala Val
      245     250     255
Glu Leu Lys Glu Met Pro Asp Ser Ser Pro Gln Val Ala Val Arg Gln
      260     265     270
Lys Gln Lys Val Glu Leu Phe His Lys Glu Arg Ile Gly Ala Pro Gly
      275     280     285
Thr Ala Asp Phe Lys Leu Ile Ala Glu Met Ile Asn Arg Ala Glu Arg
      290     295     300
Pro Val Ile Tyr Ala Gly Gln Gly Val Met Gln Ser Pro Leu Asn Gly
      305     310     315     320
Pro Ala Val Leu Lys Glu Phe Ala Glu Lys Ala Asn Ile Pro Val Thr
      325     330     335
Thr Thr Met Gln Gly Leu Gly Gly Phe Asp Glu Arg Ser Pro Leu Ser
      340     345     350
Leu Lys Met Leu Gly Met His Gly Ser Ala Tyr Ala Asn Tyr Ser Met
      355     360     365
Gln Asn Ala Asp Leu Ile Leu Ala Leu Gly Ala Arg Phe Asp Asp Arg
      370     375     380
Val Thr Gly Arg Val Asp Ala Phe Ala Pro Glu Ala Arg Arg Ala Glu
      385     390     395     400
Arg Glu Gly Arg Gly Gly Ile Val His Phe Glu Ile Ser Pro Lys Asn
      405     410     415

```

```

Leu His Lys Val Val Gln Pro Thr Val Ala Val Leu Gly Asp Val Val
      420      425      430
Glu Asn Leu Ala Asn Val Thr Pro His Val Gln Arg Gln Glu Arg Glu
      435      440      445
Pro Trp Phe Ala Gln Ile Ala Asp Trp Lys Glu Lys His Pro Phe Leu
      450      455      460
Leu Glu Ser Val Asp Ser Asp Asp Lys Val Leu Lys Pro Gln Gln Val
      465      470      475      480
Leu Thr Glu Leu Asn Lys Gln Ile Leu Glu Ile Gln Glu Lys Asp Ala
      485      490      495
Asp Gln Glu Val Tyr Ile Thr Thr Gly Val Gly Ser His Gln Met Gln
      500      505      510
Ala Ala Gln Phe Leu Thr Trp Thr Lys Pro Arg Gln Trp Ile Ser Ser
      515      520      525
Gly Gly Ala Gly Thr Met Gly Tyr Gly Leu Pro Ser Ala Ile Gly Ala
      530      535      540
Lys Ile Ala Lys Pro Asp Ala Ile Val Ile Asp Ile Asp Gly Asp Ala
      545      550      555      560
Ser Tyr Ser Met Thr Gly Met Glu Leu Ile Thr Ala Ala Glu Phe Lys
      565      570      575
Val Gly Val Lys Ile Leu Leu Leu Gln Asn Asn Phe Gln Gly Met Val
      580      585      590
Lys Asn Val Gln Asp Leu Phe Tyr Asp Lys Arg Tyr Ser Gly Thr Ala
      595      600      605
Met Phe Asn Pro Arg Phe Asp Lys Val Ala Asp Ala Met Arg Ala Lys
      610      615      620
Gly Leu Tyr Cys Ala Lys Gln Ser Glu Leu Lys Asp Lys Ile Lys Glu
      625      630      635      640
Phe Leu Glu Tyr Asp Glu Gly Pro Val Leu Leu Glu Val Phe Val Asp
      645      650      655
Lys Asp Thr Leu Val Leu Pro Met Val Pro Ala Gly Phe Pro Leu His
      660      665      670
Glu Met Val Leu Glu Pro Pro Lys Pro Lys Asp Ala
      675      680

```

```

<210> 9
<211> 684
<212> PRT
<213> Artificial Sequence

```

```

<220>
<223> Mutated ALS 2

```

```

<400> 9
Met Ser Ala Thr Arg Ala Ala Thr Arg Thr Ala Ala Ala Leu Ser Ser
1      5      10      15
Ala Leu Thr Thr Pro Val Lys Gln Gln Gln Gln Gln Leu Arg Val
      20      25      30
Gly Ala Ala Ser Ala Arg Leu Ala Ala Ala Ala Phe Ser Ser Gly Thr
      35      40      45
Gly Gly Asp Ala Ala Lys Lys Ala Ala Ala Ala Arg Ala Phe Ser Thr
      50      55      60
Gly Arg Gly Pro Asn Ala Thr Arg Glu Lys Ser Ser Leu Ala Thr Val
      65      70      75      80

```



Gln Ala Ala Thr Asp Asp Ala Arg Phe Val Gly Leu Thr Gly Ala Gln  
 85 90 95  
 Ile Phe His Glu Leu Met Arg Glu His Gln Val Asp Thr Ile Phe Gly  
 100 105 110  
 Tyr Pro Gly Gly Ala Ile Leu Pro Val Phe Asp Ala Ile Phe Glu Ser  
 115 120 125  
 Asp Ala Phe Lys Phe Ile Leu Ala Arg His Glu Gln Gly Ala Gly His  
 130 135 140  
 Met Ala Glu Gly Tyr Ala Arg Ala Thr Gly Lys Pro Gly Val Val Leu  
 145 150 155 160  
 Val Thr Ser Gly Pro Gly Ala Thr Asn Thr Ile Thr Pro Ile Met Asp  
 165 170 175  
 Ala Tyr Met Asp Gly Thr Pro Leu Leu Val Phe Thr Gly Gln Val Gln  
 180 185 190  
 Thr Ser Ala Val Gly Thr Asp Ala Phe Gln Glu Cys Asp Ile Val Gly  
 195 200 205  
 Ile Ser Arg Ala Cys Thr Lys Trp Asn Val Met Val Lys Asp Val Lys  
 210 215 220  
 Glu Leu Pro Arg Arg Ile Asn Glu Ala Phe Glu Ile Ala Met Ser Gly  
 225 230 235 240  
 Arg Pro Gly Pro Val Leu Val Asp Leu Pro Lys Asp Val Thr Ala Val  
 245 250 255  
 Glu Leu Lys Glu Met Pro Asp Ser Ser Pro Gln Val Ala Val Arg Gln  
 260 265 270  
 Lys Gln Lys Val Glu Leu Phe His Lys Glu Arg Ile Gly Ala Pro Gly  
 275 280 285  
 Thr Ala Asp Phe Lys Leu Ile Ala Glu Met Ile Asn Arg Ala Glu Arg  
 290 295 300  
 Pro Val Ile Tyr Ala Gly Gln Gly Val Met Gln Ser Pro Leu Asn Gly  
 305 310 315 320  
 Pro Ala Val Leu Lys Glu Phe Ala Glu Lys Ala Asn Ile Pro Val Thr  
 325 330 335  
 Thr Thr Met Gln Gly Leu Gly Gly Phe Asp Glu Arg Ser Pro Leu Ser  
 340 345 350  
 Leu Lys Met Leu Gly Met His Gly Ser Ala Tyr Ala Asn Tyr Ser Met  
 355 360 365  
 Gln Asn Ala Asp Leu Ile Leu Ala Leu Gly Ala Arg Phe Asp Asp Arg  
 370 375 380  
 Val Thr Gly Arg Val Asp Ala Phe Ala Pro Glu Ala Arg Arg Ala Glu  
 385 390 395 400  
 Arg Glu Gly Arg Gly Gly Ile Val His Phe Glu Ile Ser Pro Lys Asn  
 405 410 415  
 Leu His Lys Val Val Gln Pro Thr Val Ala Val Leu Gly Asp Val Val  
 420 425 430  
 Glu Asn Leu Ala Asn Val Thr Pro His Val Gln Arg Gln Glu Arg Glu  
 435 440 445  
 Pro Trp Phe Ala Gln Ile Ala Asp Trp Lys Glu Lys His Pro Phe Leu  
 450 455 460  
 Leu Glu Ser Val Asp Ser Asp Lys Val Leu Lys Pro Gln Gln Val  
 465 470 475 480  
 Leu Thr Glu Leu Asn Lys Gln Ile Leu Glu Ile Gln Glu Lys Asp Ala  
 485 490 495  
 Asp Gln Glu Val Tyr Ile Thr Thr Gly Val Gly Ser His Gln Met Gln  
 500 505 510  
 Ala Ala Gln Phe Leu Thr Trp Thr Lys Pro Arg Gln Trp Ile Ser Ser  
 515 520 525

Gly Gly Ala Gly Thr Met Gly Tyr Gly Leu Pro Ser Ala Ile Gly Ala  
 530 535 540  
 Lys Ile Ala Lys Pro Asp Ala Ile Val Ile Asp Ile Asp Gly Asp Ala  
 545 550 555 560  
 Ser Tyr Ser Met Thr Gly Met Glu Leu Ile Thr Ala Ala Glu Phe Lys  
 565 570 575  
 Val Gly Val Lys Ile Leu Leu Leu Gln Asn Asn Phe Gln Gly Met Val  
 580 585 590  
 Lys Asn Trp Gln Asp Leu Phe Tyr Asp Lys Arg Tyr Ser Gly Thr Ala  
 595 600 605  
 Met Phe Asn Pro Arg Phe Asp Lys Val Ala Asp Ala Met Arg Ala Lys  
 610 615 620  
 Gly Leu Tyr Cys Ala Lys Gln Ser Glu Leu Lys Asp Lys Ile Lys Glu  
 625 630 635 640  
 Phe Leu Glu Tyr Asp Glu Gly Pro Val Leu Leu Glu Val Phe Val Asp  
 645 650 655  
 Lys Asp Thr Leu Val Leu Pro Met Val Pro Ala Gly Phe Pro Leu His  
 660 665 670  
 Glu Met Val Leu Glu Pro Pro Lys Pro Lys Asp Ala  
 675 680

<210> 10  
 <211> 684  
 <212> PRT  
 <213> Artificial Sequence  
 <220>  
 <223> Mutated ALS 3

<400> 10  
 Met Ser Ala Thr Arg Ala Ala Thr Arg Thr Ala Ala Ala Leu Ser Ser  
 1 5 10 15  
 Ala Leu Thr Thr Pro Val Lys Gln Gln Gln Gln Gln Leu Arg Val  
 20 25 30  
 Gly Ala Ala Ser Ala Arg Leu Ala Ala Ala Ala Phe Ser Ser Gly Thr  
 35 40 45  
 Gly Gly Asp Ala Ala Lys Lys Ala Ala Ala Ala Arg Ala Phe Ser Thr  
 50 55 60  
 Gly Arg Gly Pro Asn Ala Thr Arg Glu Lys Ser Ser Leu Ala Thr Val  
 65 70 75 80  
 Gln Ala Ala Thr Asp Asp Ala Arg Phe Val Gly Leu Thr Gly Ala Gln  
 85 90 95  
 Ile Phe His Glu Leu Met Arg Glu His Gln Val Asp Thr Ile Phe Gly  
 100 105 110  
 Tyr Pro Gly Gly Ala Ile Leu Pro Val Phe Asp Ala Ile Phe Glu Ser  
 115 120 125  
 Asp Ala Phe Lys Phe Ile Leu Ala Arg His Glu Gln Gly Ala Gly His  
 130 135 140  
 Met Ala Glu Gly Tyr Ala Arg Ala Thr Gly Lys Pro Gly Val Val Leu  
 145 150 155 160  
 Val Thr Ser Gly Pro Gly Ala Thr Asn Thr Ile Thr Pro Ile Met Asp  
 165 170 175  
 Ala Tyr Met Asp Gly Thr Pro Leu Leu Val Phe Thr Gly Gln Val Gln  
 180 185 190  
 Thr Ser Ala Val Gly Thr Asp Ala Phe Gln Glu Cys Asp Ile Val Gly  
 195 200 205

Ile	Ser	Arg	Ala	Cys	Thr	Lys	Trp	Asn	Val	Met	Val	Lys	Asp	Val	Lys
210						215					220				
Glu	Leu	Pro	Arg	Arg	Ile	Asn	Glu	Ala	Phe	Glu	Ile	Ala	Met	Ser	Gly
225					230					235					240
Arg	Pro	Gly	Pro	Val	Leu	Val	Asp	Leu	Pro	Lys	Asp	Val	Thr	Ala	Val
				245					250					255	
Glu	Leu	Lys	Glu	Met	Pro	Asp	Ser	Ser	Pro	Gln	Val	Ala	Val	Arg	Gln
			260					265				270			
Lys	Gln	Lys	Val	Glu	Leu	Phe	His	Lys	Glu	Arg	Ile	Gly	Ala	Pro	Gly
		275					280					285			
Thr	Ala	Asp	Phe	Lys	Leu	Ile	Ala	Glu	Met	Ile	Asn	Arg	Ala	Glu	Arg
290						295					300				
Pro	Val	Ile	Tyr	Ala	Gly	Gln	Gly	Val	Met	Gln	Ser	Pro	Leu	Asn	Gly
305					310					315					320
Pro	Ala	Val	Leu	Lys	Glu	Phe	Ala	Glu	Lys	Ala	Asn	Ile	Pro	Val	Thr
				325					330					335	
Thr	Thr	Met	Gln	Gly	Leu	Gly	Gly	Phe	Asp	Glu	Arg	Ser	Pro	Leu	Ser
			340					345					350		
Leu	Lys	Met	Leu	Gly	Met	His	Gly	Ser	Ala	Tyr	Ala	Asn	Tyr	Ser	Met
		355					360					365			
Gln	Asn	Ala	Asp	Leu	Ile	Leu	Ala	Leu	Gly	Ala	Arg	Phe	Asp	Asp	Arg
370						375					380				
Val	Thr	Gly	Arg	Val	Asp	Ala	Phe	Ala	Pro	Glu	Ala	Arg	Arg	Ala	Glu
385					390					395					400
Arg	Glu	Gly	Arg	Gly	Gly	Ile	Val	His	Phe	Glu	Ile	Ser	Pro	Lys	Asn
				405					410					415	
Leu	His	Lys	Val	Val	Gln	Pro	Thr	Val	Ala	Val	Leu	Gly	Asp	Val	Val
			420					425					430		
Glu	Asn	Leu	Ala	Asn	Val	Thr	Pro	His	Val	Gln	Arg	Gln	Glu	Arg	Glu
		435					440					445			
Pro	Trp	Phe	Ala	Gln	Ile	Ala	Asp	Trp	Lys	Glu	Lys	His	Pro	Phe	Leu
450						455					460				
Leu	Glu	Ser	Val	Asp	Ser	Asp	Asp	Lys	Val	Leu	Lys	Pro	Gln	Gln	Val
465					470					475					480
Leu	Thr	Glu	Leu	Asn	Lys	Gln	Ile	Leu	Glu	Ile	Gln	Glu	Lys	Asp	Ala
				485					490					495	
Asp	Gln	Glu	Val	Tyr	Ile	Thr	Thr	Gly	Val	Gly	Ser	His	Gln	Met	Gln
			500					505					510		
Ala	Ala	Gln	Phe	Leu	Thr	Trp	Thr	Lys	Pro	Arg	Gln	Trp	Ile	Ser	Ser
		515					520					525			
Gly	Gly	Ala	Gly	Thr	Met	Gly	Tyr	Gly	Leu	Pro	Ser	Ala	Ile	Gly	Ala
530						535					540				
Lys	Ile	Ala	Lys	Pro	Asp	Ala	Ile	Val	Ile	Asp	Ile	Asp	Gly	Asp	Ala
545					550					555					560
Ser	Tyr	Ser	Met	Thr	Gly	Met	Glu	Leu	Ile	Thr	Ala	Ala	Glu	Phe	Lys
				565					570					575	
Val	Gly	Val	Lys	Ile	Leu	Leu	Leu	Gln	Asn	Asn	Phe	Gln	Gly	Met	Val
			580					585					590		
Lys	Asn	Val	Gln	Asp	Leu	Phe	Tyr	Asp	Lys	Arg	Tyr	Ser	Gly	Thr	Ala
		595					600					605			
Met	Phe	Asn	Pro	Arg	Phe	Asp	Lys	Val	Ala	Asp	Ala	Met	Arg	Ala	Lys
		610				615					620				
Gly	Leu	Tyr	Cys	Ala	Lys	Gln	Ser	Glu	Leu	Lys	Asp	Lys	Ile	Lys	Glu
625					630					635					640
Phe	Leu	Glu	Tyr	Asp	Glu	Gly	Pro	Val	Leu	Leu	Glu	Val	Phe	Val	Asp
				645					650					655	

Lys Asp Thr Leu Val Leu Pro Met Val Pro Ala Gly Phe Pro Leu His  
                   660                  665                  670  
 Glu Met Val Leu Glu Pro Pro Lys Pro Lys Asp Ala  
                   675                  680

<210> 11  
 <211> 2052  
 <212> DNA  
 <213> Artificial Sequence

<220>  
 <223> Mutated ALS 1

<400> 11  
 atgagcgcga cccgcgcggc gacgaggaca gcggcggcgc tgcctcggc gctgacgacg 60  
 cctgtaaagc agcagcagca gcagcagctg cgcgtaggcg cggcgtcggc acggctggcg 120  
 gccgcggcgt tctcgtccgg cacgggcgga gacgcggcca agaaggcggc cgcgcgcagg 180  
 gcgttctcca cgggacgcgg ccccaacgcg acacgcgaga agagctcgct ggccacggtc 240  
 caggcggcga cggacgatgc gcgcttcgtc ggctgaccg gcgcccacaa ctttcatgag 300  
 ctcatgcgcg agcaccaggt ggacaccatc tttggtacc ctggcggcgc cattctgccc 360  
 gtttttgatg ccatttttga gagtgaacgc ttcaagttca ttctcgtcgc ccacgagcag 420  
 ggccgcggcc acatggccga gggctacgcg cgcgccacgg gcaagcccg cgttgctcctc 480  
 gtcacctcgg gccctggagc caccaacacc atcaccccg tcatggatgc ttacatggac 540  
 ggtaacgcgc tgcctcgtgtt caccggccag gtgcccacct ctgctgtcgg cacggacgct 600  
 ttccaggagt gtgacattgt tggcatcagc cgcgcgtgca ccaagtggaa cgtcatggtc 660  
 aaggacgtga aggagctccc gcgcgcgcatc aatgaggcct ttgagattgc catgagcggc 720  
 cgcccgggtc ccgtgctcgt cgatcttctt aaggatgtga ccgcggttga gctcaaggaa 780  
 atgcccgaca gtccccccca ggttgcgtgt gcgcagaagc aaaaggctga gcttttccac 840  
 aaggagcgca ttggcgctcc tggcacggcc gacttcaagc tcattgccga gatgatcaac 900  
 cgtgcccagc gacccgtcat ctatgctggc cagggtgtca tgcagagccc gttgaatggc 960  
 ccggtcgtgc tcaaggagtt cgcggagaag gccaacattc ccgtgaccac caccatgcag 1020  
 ggtctcggcg gctttgacga cgttagtccc ctctccctca agatgctcgg catgacggc 1080  
 tctgcctacg ccaactactc gatgcagaac gccgatctta tctggcgcgt cgggtgccgc 1140  
 tttgatgata gtgtgaacgg ccgcgttgac gcctttgctc cggaggctcg ccgtgccgag 1200  
 cgcgagggcc gcggtggcat cgttcacttt gagatttccc ccaagaacct ccacaaggtc 1260  
 gtccagccca ccgtcgcggt cctcggcgac gtggtcgaga acctcgccaa cgtcacgccc 1320  
 cacgtgcagc gccaggagcg cgagccgtgg tttgcgcaga tcgccgattg gaaggagaag 1380  
 cacccttttc tgcctcagtc tgttgattcg gacgacaagg ttctcaagcc gcagcaggtc 1440  
 ctacaggagc ttaacaagca gattctcgag attcaggaga aggacgccga ccaggaggtc 1500  
 tacatcacca cgggcgtcgg aagccaccag atgcaggcag cgcagttcct tacctggacc 1560  
 aagccgcgcc agtgatctc ctccgggtggc gccggcacta tgggctacgg ccttcctcgc 1620  
 gccattggcg ccaagattgc caagcccgat gctattgtta ttgacatcga tggatgatgc 1680  
 tcttattcga tgaccggtat ggaattgata acagcagccg aattcaaggc tggcgtgaag 1740  
 attcttcttt tgcagaacaa ctctcagggc atggtcaaga acgttcaggc tctcttttac 1800  
 gacaagcgct actcgggcac cgccatgttc aaccgcgcgt tcgacaaggc cgcgatgcgc 1860  
 atgcgtgccca agggctctcta ctgcgcgaaa cagtcggagc tcaaggacaa gatcaaggag 1920  
 tttctcgagt acgatgaggg tcccgctcct ctcgagggtt tcgtggacaa ggacacgctc 1980  
 gtcttgccca tggccccgcg tggctttccg ctccacgaga tggctcctga gctcctaag 2040  
 cccaaggacg cc 2052

<210> 12  
 <211> 2052  
 <212> DNA  
 <213> Artificial Sequence

&lt;220&gt;

&lt;223&gt; Mutated ALS 2

&lt;400&gt; 12

```

atgagcgcga cccgcgcggc gacgaggaca gcggcggcgc tgtcctcggc gctgacgacg      60
cctgtaaagc agcagcagca gcagcagctg cgcgtaggcg cggcgctcggc acggctggcg      120
gcgcggcgct tctcgtccgg cacgggcgga gacgcggcca agaaggcggc cgcggcgagg      180
gcgttctcca cgggacgcgg ccccaacgcg acacgcgaga agagctcgct ggccacggtc      240
caggcggcga cggacgatgc gcgcttcgtc ggctgaccg gcgccccaaat ctttcatgag      300
ctcatgcgcg agcaccaggt ggacaccatc tttggctacc ctggcggcgc cattctgccc      360
gtttttgatg ccatTTTTtga gagtgaacgc ttcaagttca ttctcgctcg ccacgagcag      420
ggcgccggcc acatggccga gggtacgcg cgcgccacgg gcaagcccgg cgttgtcctc      480
gtcacctcgg gccctggagc caccaacacc atcaccccga tcatggatgc ttacatggac      540
ggtagcgcgc tgcctgtgtt caccggccag gtgcagacct ctgctgtcgg cacggacgct      600
ttccaggagt gtgacattgt tggcatcagc cgcgcgtgca ccaagtggaa cgtcatggtc      660
aaggacgtga aggagctccc gcgcgcgcatc aatgaggcct ttgagattgc catgagcggc      720
cgccccggtc ccgtgctcgt cgatcttctt aaggatgtga ccgccgttga gctcaaggaa      780
atgcccgaca gctcccccca ggttgcgtgt gcgcagaagc aaaaggctga gcttttccac      840
aaggagcgca ttggcgctcc tggcacggcc gacttcaagc tcattgccga gatgatcaac      900
cgtgcggagc gaccogtcat ctatgctggc cagggtgtca tgcagagccc gttgaatggc      960
ccggctgtgc tcaaggagtt cgcggagaag gccaacattc ccgtgaccac caccatgcag     1020
gggtctcggc gctttgacga gcgtagtccc ctctccctca agatgctcgg catgcacggc     1080
tctgcctacg ccaactactc gatgcagaac gccgatctta tcctggcgct cggtgccgcg     1140
tttgatgacg gtgtgacggg ccgcggtgac gcctttgctc cggaggctcg ccgtgccgag     1200
cgcgagggcc gcggtggcat cgttcacttt gagatttccc ccaagaacct ccacaaggtc     1260
gtccagccca ccgtcgcggg cctcggcgac gtggctcgaga acctcgccaa cgtcacgccc     1320
cacgtgcagc gccaggagcg cgagccgtgg tttgcgcaga tcgccgattg gaaggagaag     1380
cacccttttc tgctcgagtc tgttgattcg gacgacaagg ttctcaagcc gcagcaggtc     1440
ctcacggagc ttaacaagca gattctcgag attcaggaga aggacgccga ccaggaggtc     1500
tacatcacca cgggcgctcg aagccaccag atgcaggcag cgcagttcct tacctggacc     1560
aagccgcgcc agtggtatctc ctcggtgggc gccggcacta tgggctacgg ccttcctcgt     1620
gccattggcg ccaagattgc caagcccgat gctattgtta ttgacatcga tggatgatgt     1680
tcttattcga tgaccggtat ggaattgatc acagcagccg aattcaaggc tggcgtgaag     1740
attcttcttt tgcagaacaa ctttcagggc atggtcaaga actggcagga tctcttttac     1800
gacaagcgct actcgggcac cgccatgttc aaccgcgctc tcgacaaggc cgccgatgcg     1860
atgcgtgccg aggggtctct ctgcgcgaaa cagtcggagc tcaaggacaa gatcaaggag     1920
tttctcgagt acgatgaggg tcccgtctc ctcgaggttt tcgtggacaa ggacacgctc     1980
gtcttgccca tggccccgcg tggctttccg ctccacgaga tggctcctga gcctcctaag     2040
ccaaggacg cc                                     2052

```

&lt;210&gt; 13

&lt;211&gt; 2055

&lt;212&gt; DNA

&lt;213&gt; Artificial Sequence

&lt;220&gt;

&lt;223&gt; Mutated ALS 3

&lt;400&gt; 13

```

atgagcgcga cccgcgcggc gacgaggaca gcggcggcgc tgtcctcggc gctgacgacg      60
cctgtaaagc agcagcagca gcagcagctg cgcgtaggcg cggcgctcggc acggctggcg      120
gcgcggcgct tctcgtccgg cacgggcgga gacgcggcca agaaggcggc cgcggcgagg      180
gcgttctcca cgggacgcgg ccccaacgcg acacgcgaga agagctcgct ggccacggtc      240
caggcggcga cggacgatgc gcgcttcgtc ggctgaccg gcgccccaaat ctttcatgag      300
ctcatgcgcg agcaccaggt ggacaccatc tttggctacc ctggcggcgc cattctgccc      360

```

```

gtttttgatg ccatttttga gagtgaagcc ttcaagttca ttctcgctcg ccacgagcag 420
ggcgccggcc acatggccga gggtacgcg cgccgacgg gcaagcccgg cgttgctctc 480
gtcacctcgg gccctggagc caccaacacc atcaccocga tcatggatgc ttacatggac 540
ggtacgccgc tgctcgtggt caccggccag gtgcagacct ctgctgctcg cacggacgct 600
ttccaggagt gtgacattgt tggcatcagc cgcgcgtgca ccaagtggaa cgtcatggtc 660
aaggacgtga aggagctccc gcgcgcgcatc aatgaggcct ttgagattgc catgagcggc 720
cgccccggtc ccgtgctcgt cgatcttctt aaggatgtga ccgccgttga gctcaaggaa 780
atgcccgaac gctcccccca gggtgctgtg cgccagaagc aaaaggctga gctttccac 840
aaggagcgca ttggcgctcc tggcacggcc gacttcaagc tcattgccga gatgatcaac 900
cgtgcggagc gaccgcgtcat ctatgctggc cagggtgtca tgcagagccc gttgaatggc 960
ccggctgtgc tcaaggaggt cgcggagaag gccaacattc ccgtgaccac caccatgcag 1020
ggtctcggcg gctttgacga gcgtagtccc ctctccctca agatgctcgg catgcacggc 1080
tctgcctacg ccaactactc gatgcagaac gccgatctta tcctggcgct cggtgcccgc 1140
tttgatgacg gtgtgacggg ccgcggtgac gcctttgctc cggaggctcg ccgtgccgag 1200
cgcgagggcc gcggtggcat cgttactttt gagatttccc ccaagaacct ccacaaggtc 1260
gtccagccca ccgtcgcggc cctcggcgac gtggtcgaga acctcgccaa cgtcacgccc 1320
cacgtgcagc gccaggagcg cgagccgtgg tttgcgcaga tcgccgattg gaaggagaag 1380
cacccttttc tgctcgagtc tgttgattcg gacgacaagg ttctcaagcc gcagcaggtc 1440
ctcacggagc ttaacaagca gattctcgag attcaggaga aggacgccga ccaggaggtc 1500
tacatcacca cgggcgctcg aagccaccag atgcaggcag cgcagttcct tacctggacc 1560
aagccgcgcc agtggatctc ctccgggtggc gccggcacta tgggctacgg ccttcctcgt 1620
gccattggcg ccaagattgc caagcccgat gctattgtta ttgacatcga tggatgatgc 1680
tcttattcga tgaccggtat ggaattgatc acagcagccg aattcaaggc tggcgtgaag 1740
attcttcttt tgcagaacaa ctttcagggc atggtcaaga acgttcagga tctcttttac 1800
gacaagcgct actcgggcac cgccatgttc aaccgcgcgt tcgacaaggc cgccgatgcg 1860
atgcgtgcc aagggtctct ctgcgcgaaa cagtcggagc tcaaggacaa gatcaaggag 1920
tttctcgagt acgatgaggg tcccgtcctc ctcgaggttt tcgtggacaa ggacacgctc 1980
gtcttgccca tggccccgcg tggctttccg ctccacgaga tggctcctga gcctcctaag 2040
ccaaggacg cctaa 2055

```

<210> 14  
 <211> 12  
 <212> DNA  
 <213> Schizochytrium

<400> 14  
 cacgacgagt tg

12

<210> 15  
 <211> 53  
 <212> PRT  
 <213> Schizochytrium

<400> 15  
 Met Ala Asn Ile Met Ala Asn Val Thr Pro Gln Gly Val Ala Lys Gly  
 1 5 10 15  
 Phe Gly Leu Phe Val Gly Val Leu Phe Leu Tyr Trp Phe Leu Val  
 20 25 30  
 Gly Leu Ala Leu Leu Gly Asp Gly Phe Lys Val Ile Ala Gly Asp Ser  
 35 40 45  
 Ala Gly Thr Leu Phe  
 50

<210> 16  
 <211> 21  
 <212> DNA  
 <213> Artificial Sequence

<220>  
 <223> Synthetic Primer S4termF

<400> 16  
 gatcccatgg cacgtgctac g 21

<210> 17  
 <211> 22  
 <212> DNA  
 <213> Artificial Sequence

<220>  
 <223> Synthetic Primer S4termR

<400> 17  
 ggcaacatgt atgataagat ac 22

<210> 18  
 <211> 21  
 <212> DNA  
 <213> Artificial Sequence

<220>  
 <223> Synthetic Primer C2mcsSmaF

<400> 18  
 gatcccccggg ttaagcttgg t 21

<210> 19  
 <211> 20  
 <212> DNA  
 <213> Artificial Sequence

<220>  
 <223> Synthetic Primer C2mcsSmaR

<400> 19  
 actggggccc gtttaaactc 20

<210> 20  
 <211> 34  
 <212> DNA  
 <213> Artificial Sequence

<220>  
 <223> Synthetic Primer 5'tubMCS\_BglI

<400> 20  
gactagatct caatttttagg cccccactg accg 34

<210> 21  
<211> 34  
<212> DNA  
<213> Artificial Sequence

<220>  
<223> Synthetic Primer 3'SV40MCS\_Sal

<400> 21  
gactgtcgac catgtatgat aagatacatt gatg 34

<210> 22  
<211> 28  
<212> DNA  
<213> Artificial Sequence

<220>  
<223> Synthetic Primer 5'ALSproNde3

<400> 22  
gactcatatg gcccaggcct actttcac 28

<210> 23  
<211> 34  
<212> DNA  
<213> Artificial Sequence

<220>  
<223> Synthetic Primer 3'ALStermBglII

<400> 23  
gactagatct ggttcaaggc agaagaattc cgcc 34

<210> 24  
<211> 97  
<212> DNA  
<213> Artificial Sequence

<220>  
<223> Synthetic Primer sec.Gfp5'1b

<400> 24  
tactggttcc ttgtcggcct cgcccttctc ggcgatggct tcaaggatcat cgccggtgac 60  
tccgcgggta cgctcttcat ggtgagcaag ggcgagg 97

<210> 25  
<211> 32  
<212> DNA



<213> Artificial Sequence

<220>

<223> Synthetic Primer sec.Gfp3'Spe

<400> 25  
gatcgggtacc ggtgttcttt gttttgattt ct 32

<210> 26  
<211> 105  
<212> DNA  
<213> Artificial Sequence

<220>

<223> Synthetic Primer sec.Gfp5'Bam

<400> 26  
taatggatcc atggccaaca tcatggccaa cgtcacgccc cagggcgctcg ccaagggtt 60  
tggcctcttt gtcggcgtgc tcttctttct ctactggttc ctgt 105

<210> 27  
<211> 40  
<212> DNA  
<213> Artificial Sequence

<220>

<223> Synthetic Primer ss.eGfpHELD3'RV

<400> 27  
cctgatattt tacaactcgt cgtggttgta cagctcgccc 40

<210> 28  
<211> 105  
<212> DNA  
<213> Artificial Sequence

<220>

<223> Synthetic Primer sec.Gfp5'Bam2

<400> 28  
taatggatcc atggccaaca tcatggccaa cgtcacgccc cagggcgctcg ccaagggtt 60  
tggcctcttt gtcggcgtgc tcttctttct ctactggttc ctgt 105

<210> 29  
<211> 27  
<212> DNA  
<213> Artificial Sequence

<220>

<223> Synthetic Primer prREZ15

<400> 29  
 cggtaccgc gaatcaagaa ggtaggc 27

<210> 30  
 <211> 27  
 <212> DNA  
 <213> Artificial Sequence

<220>  
 <223> Synthetic Primer prREZ16

<400> 30  
 cggatcccg tctcgccgt ttttctt 27

<210> 31  
 <211> 30  
 <212> DNA  
 <213> Artificial Sequence

<220>  
 <223> Synthetic Primer prREZ17

<400> 31  
 cggatccgaa agtgaacctt gtcctaacc 30

<210> 32  
 <211> 27  
 <212> DNA  
 <213> Artificial Sequence

<220>  
 <223> Synthetic Primer prREZ18

<400> 32  
 ctctagacag atccgcacca tcggccg 27

<210> 33  
 <211> 32  
 <212> DNA  
 <213> Artificial Sequence

<220>  
 <223> Synthetic Primer 5'eGFP\_kpn

<400> 33  
 gactggtacc atggtgaagc aagggcgagg ag 32

<210> 34  
 <211> 34  
 <212> DNA  
 <213> Artificial Sequence

&lt;220&gt;

&lt;223&gt; Synthetic Primer 3'eGFP\_xba

&lt;400&gt; 34

gacttctaga ttacttgtag agctogtcca tgcc

34

&lt;210&gt; 35

&lt;211&gt; 32

&lt;212&gt; DNA

&lt;213&gt; Artificial Sequence

&lt;220&gt;

&lt;223&gt; Synthetic Primer 5'ORFCproKpn-2

&lt;400&gt; 35

gatcggtacc ggtgttcttt gttttgattt ct

32

&lt;210&gt; 36

&lt;211&gt; 31

&lt;212&gt; DNA

&lt;213&gt; Artificial Sequence

&lt;220&gt;

&lt;223&gt; Synthetic Primer 3'ORFCproKpn-2

&lt;400&gt; 36

gatcggtacc gtctctgccg ctttttcttt a

31

&lt;210&gt; 37

&lt;211&gt; 20

&lt;212&gt; PRT

&lt;213&gt; Schizochytrium

&lt;400&gt; 37

Met Lys Phe Ala Thr Ser Val Ala Ile Leu Leu Val Ala Asn Ile Ala

1 5 10 15

Thr Ala Leu Ala

20

&lt;210&gt; 38

&lt;211&gt; 60

&lt;212&gt; DNA

&lt;213&gt; Schizochytrium

&lt;400&gt; 38

atgaagttcg cgacctcggc cgcaattttg cttgtggcca acatagccac cgccctcgcg

60

&lt;210&gt; 39

&lt;211&gt; 28

&lt;212&gt; DNA

&lt;213&gt; Artificial Sequence

&lt;220&gt;

&lt;223&gt; Synthetic Primer 5'ss-X Bgl long

&lt;400&gt; 39

gactagatct atgaagttcg cgacctcg

28

&lt;210&gt; 40

&lt;211&gt; 33

&lt;212&gt; DNA

&lt;213&gt; Artificial Sequence

&lt;220&gt;

&lt;223&gt; Synthetic Primer 3'ritx\_kap\_bh\_Bgl

&lt;400&gt; 40

gactagatct tcagcactca ccgcggttaa agg

33

&lt;210&gt; 41

&lt;211&gt; 702

&lt;212&gt; DNA

&lt;213&gt; Artificial Sequence

&lt;220&gt;

&lt;223&gt; Optimized Sec1

&lt;400&gt; 41

atgaagttcg	cgacctcggg	cgcaattttg	cttgtggcca	acatagccac	cgccctcgcg	60
cagatcggtc	tcagccagtc	ccccgccatc	ctttccggtt	cccccggtga	gaaggtgacc	120
atgacctgcc	gcgctagctc	ctccgtctcg	tacatccact	ggttccagca	gaagcccggc	180
tcgtccccca	agccctggat	ctacgccacc	tccaacctcg	cctccggtgt	tcccgttcgt	240
ttttccggtt	ccggttccgg	cacctctac	tccctcacca	tctcccgcgt	cgaggccgag	300
gatgccgcca	cctactactg	ccagcagtg	accagcaacc	ccccacctt	cggcggtggt	360
acgaagctcg	agattaagcg	caccgtcgcc	gccccctccg	tcttcatttt	tccccctcc	420
gatgagcagc	tcaagtccgg	taccgcctcc	gtcgtttgcc	tctcaacaa	cttctacccc	480
cgtgaggcca	aggtccagtg	gaaggtcgac	aacgcgcttc	agtccggtaa	ctcccaggag	540
tccgtcaccg	agcaggattc	gaaggacagc	acctactccc	tctcctccac	cctcacctcc	600
tccaaggccg	actacgagaa	gcacaaggtc	tacgcctgcg	aggtcacgca	ccagggtcct	660
tctccccccg	tcacgaagtc	ctttaaccgc	ggtgagtget	ga		702

&lt;210&gt; 42

&lt;211&gt; 853

&lt;212&gt; DNA

&lt;213&gt; Schizochytrium

&lt;400&gt; 42

ctccatcgat	cgtgcggtca	aaaagaaagg	aagaagaaag	gaaaaagaaa	ggcgtgcgca	60
cccagagtgc	cgctgagcgc	ccgctcgccg	cccccgagg	cctccgcgtt	agtccccgc	120
ccgcgcgcgc	cagtcccccg	ggaggcatcg	cgacactctc	gccgccccct	cgcgccctgc	180
cgattccccg	cctccccttt	tccgcttctt	cgccgcctcc	gctcgcgggc	gcgtgcgccg	240
cgccccgcgc	cctatctget	ccccaggggg	gactccgca	ccttttgccg	ccgtgcgcgc	300
cgccgcggcc	gccccgcgc	cctggtttcc	ccccgcagcg	cgccgcgcgc	gccgcgcaaa	360
gactgcgcgc	gtgccgcccc	gagcaacggg	tggcgcgccg	gcggcgcgcg	gcggggcgcg	420
gcggcgcgta	ggcggggcta	ggcgccggct	aggcgaaacg	ccgcccccg	gcgcgcgcgc	480

cgccccgtcc	agagcagtcg	ccgcgccaga	ccgccaaacgc	agagaccgag	accgaggtac	540
gtcgcgcccc	agcacgcgcg	gacgcgcggc	agggacgagg	agcacgacgc	cgcgccgcgc	600
cgcgcggggg	gggggaggga	gaggcaggac	gcgggagcga	gcgtgcatgt	ttccgcgcga	660
gacgacgccg	cgcgcgctgg	agaggagata	aggcgcttgg	atcgcgagag	ggccagccag	720
gctggaggcg	aaaatgggtg	gagaggatag	tatcttgctg	gcttggacga	ggagactgac	780
gaggaggacg	gatacgtcga	tgatgatgtg	cacagagaag	aagcagttcg	aaagcgacta	840
ctagcaagca	agg					853

<210> 43  
 <211> 1064  
 <212> DNA  
 <213> Schizochytrium

<400> 43						
ctcttatctg	cctcgcgcgc	ttgaccgcgc	cttgactctt	ggcgcttgcc	gctcgcatcc	60
tgctcgcctc	gcgcaggcgg	gcgggagagt	gggtgggtcc	gcagccttcc	gcgctcgccc	120
gctagctcgc	tcgcgcgcgtg	ctgcagccag	cagggcagca	ccgcacggca	ggcaggtccc	180
ggcgcggtac	gacgatccca	tcgatccatc	gatccatcga	tcgtgcggtc	aaaaagaaa	240
gaagaagaaa	ggaaaaagaa	aggcgtgcgc	acccgagtgc	gcgctgagcg	cccgcctcgc	300
gtccccggga	gcctccgcgt	tagtccccgc	cccgcgccgc	gcagtcccc	gggaggcatc	360
gcgcacctct	cgccgcgcgc	tcgcgcctcg	ccgattcccc	gcctccccct	ttccgcttct	420
tcgcgcgcctc	cgctcgcggc	cgcgctgcgc	gcgccccgct	ccctatctgc	tccccagggg	480
ggcactccgc	accttttgcg	cccgcgtgcg	ccgcgcgggc	cgccccgcgc	ccctggtttc	540
ccccgcgagc	gcggccgcgt	cgccgcgcaa	agactcgcgc	cgtgccgcgc	cgagcaacgc	600
gtggcgggcg	cgcgccggcg	ggcggggcgc	ggcgcgcgct	aggcggggct	aggcgccggc	660
taggcgaaac	gccgcccccg	ggcgccgcgc	ccgcccgcctc	cagagcagtc	gccgcgccag	720
accgccaacg	cagagaccga	gaccgaggta	cgtcgcgcgc	gagcacgcgc	cgacgcgcgc	780
cagggacgag	gagcacgacg	ccgcgcgcgc	ccgcgcgggg	ggggggaggg	agaggcagga	840
cgcgggagcg	agcgtgcatg	tttccgcgcg	agacgacgcc	gcgcgcgcctg	gagaggagat	900
aaggcgcttg	gacgcgcgga	gggccaagca	ggctggaggc	gaaaatgggt	ggagaggata	960
gtatcttgcg	tgcttgagcg	aggagactga	cgaggaggac	ggatacgtcg	atgatgatgt	1020
gcacagagaa	gaagcagttc	gaaaagcgact	actagcaagc	aagg		1064

<210> 44  
 <211> 837  
 <212> DNA  
 <213> Schizochytrium

<400> 44						
cttcgctttc	tcaacctatc	tgacagcaa	tccgccactt	gccttgatcc	ccttcgcgcg	60
ctcaatcaact	cgctccaact	ccctcttccc	cctctcctac	tccgtgcttt	ctctgcccc	120
cccccccccg	ccgcggcggtg	cgcgcgcggtg	gcgcgcgggc	cgcgacacct	tccatactat	180
cctcgcctcc	aaaatgggtt	gcgctatagg	gcccggctag	gcgaaagtct	agcaggcact	240
tgcttgggcg	agagccgcgc	cggccgctcg	ttgccgcgga	tgagagaggga	gagagagccc	300
gcctcgataa	gcagagacag	acagtgcgac	tgacagacag	acagagagac	tggcagaccg	360
gaataacctg	aggtgagtgc	ggcgcgggcg	agcgggcggg	agcgggagcg	caagagggac	420
ggcgcgggcg	ggcgccctg	cgcgacgcgc	cggcgctatt	tcgtgcgcag	cgccgagcag	480
cgggacgggc	ggctggctga	tggttgaagc	ggggcggggt	gaaatgttag	atgagatgat	540
catcgacgac	ggtccgtgcg	tcttggtggc	cttggtgggc	ttggctggcg	ggcctgccgt	600
gtttgcgaga	aagaggatga	ggagagcgac	gaggaaggac	gagaagactg	acgtgtaggg	660
cgcgcgatgg	atgatcgatt	gattgattga	ttgattgggt	gattggctgt	gtggtcgatg	720
aacgtgtaga	ctcaggagac	gtggttaa	tggtcttgcg	ccagacgcga	ggactccacc	780
cccttctttc	gccttttacac	agcctttttg	tgaagcaaca	agaaagaaaa	agccaag	837

<210> 45  
 <211> 1020  
 <212> DNA  
 <213> Schizochytrium

<400> 45  
 ctttttcgcg tctgcataat cctaaaagaa agactataacc ctagtcactg tacaaatggg 60  
 acattttctct cccgagcgat agctaaggat ttttgcttcg tgtgcactgt gtgctctggc 120  
 cgcgcacatga aagtcacagga tcttactggt tctcttttctt ttccttttatt tctgtttctc 180  
 ttcttcgctt tctcaaccta tctggacagc aatccgccac ttgccttgat ccccttcgcg 240  
 gcctcaatca ctcgctccac gtccctcttc cccctcctca tctccgtgct ttctctcgcc 300  
 cccccccccc ccgcgcgcgc gtgcgcgcgc gtggcgccgc ggccgcgaca ccttccatac 360  
 tatcctcgct cccaaaatgg gttgcgctat agggcccgcg taggcgaaag tctagcaggg 420  
 acttgcttgg cgcagagccg ccgcggccgc tcgttgccgc ggatggagag ggagagagag 480  
 cccgcctcga taagcagaga cagacagtgc gactgacaga cagacagaga gactggcaga 540  
 ccggaatacc tcgaggtgag tgcggcgccg gcgagcgggc gggagcggga gcgcaagagg 600  
 gacggcgccg cgcggcgccc ctgcgcgacg ccgcggcgta ttctcgtgcg cagcgcgag 660  
 cagcgggacg ggcggctggc tgatgggtga agcggggcgg ggtgaaatgt tagatgagat 720  
 gatcatcgac gacggtccgt gcgtcttggc tggcttggct ggcttggctg gcgggcctgc 780  
 cgtgttttgcg agaaaagagga tgaggagagc gacgaggaag gacgagaaga ctgacgtgta 840  
 gggcgcgcca tggatgatcg attgattgat tgattgattg gttgattggc tgtgtggtcg 900  
 atgaacgtgt agactcaggg agcgtgggta aattgttctt gcgccagacg cgaggactcc 960  
 acccccttct ttcgccttta cacagccttt ttgtgaagca acaagaaaga aaaagccaag 1020

<210> 46  
 <211> 1416  
 <212> DNA  
 <213> Schizochytrium

<400> 46  
 cccgtccttg acgccttcgc ttccggcgcg gccatcgatt caattcacc atccgatacg 60  
 ttccgcccc tcacgtccgt ctgcgcacga cccctgcacg accacgcca ggccaacgcg 120  
 ccgctcagct cagcttgctg acgagtcgca cgtcacatat ctacagatgca ttgcctgcct 180  
 gcctgcctgc ctgcctgcct gcctgcctgc ctgcctgcct cagcctctct ttgctctctc 240  
 tgccggcgcc gctgcgacgc gctgtacagg agaatgactc caggaaagtgc ggctgggata 300  
 cgcgctggcg tcggccgtga tgccgctgac gggcgccggg cacggccggc acgggttgag 360  
 cagaggacga agcagggcga gacgagacag gccagggcgg gggagcgctc gctgccgtga 420  
 gcagcagacc agggcgccagg aatgtacttt tcttgcggga gcggagacga ggctgccggc 480  
 tgctggctgc cggttgctct gcacgcgcgc cccgacttgg cgtagcgtgg acgcgcggcg 540  
 gcggccgcgc tctcgtcgcg gtcggctttg ccgtgtatcg acgctgcggg cttgacacgg 600  
 gatggcgga gttcagcatc gctgcgatcc ctgcgcgcgc agaacgagga gagcgagggc 660  
 cggtttcaag ttgaaaagga gaggaaggca ggcaaggagc tggaagcttg ccgcggaagg 720  
 cgcaggcatg cgtcacgtga aaaaaaggga tttcaagagt agtaagtagg tatggtctac 780  
 aagtccccta ttcttacttc gcggaacgtg ggctgctcgt gcgggcgtcc atcttgtttt 840  
 tgtttttttt tccgctaggc gcgtgcattg cttgatgagt ctacagcttc gtctgcagcg 900  
 agggcaggaa aataagcggc ccgtgccgct gagcgcacag gacgtgcaag cgccttcgca 960  
 gcgcagcatc cttgcacggc gagcatagag accgcggccg atggactcca gcgaggaatt 1020  
 ttcgaccctc tctatcaagc tgccgttgac agccgggaat ggcagcctga ggagagaggg 1080  
 gcgaaggaag ggacttggag aaaagaggta aggcaccctc aatcacggcg cgtgaaagcc 1140  
 agtcatccct cgcaaaagaa agacaaaagc ggggtttttg tttcgatggg aaagaatttc 1200  
 ttagaggaag aagcggcaca cagactcgcg ccatgcagat ttctgcgcag ctgcgcatca 1260  
 aaccaggaac gtggtcgctg cgcgccacta tcaggggtag cgcacgaata ccaaacgcat 1320  
 tactagctac gcgcctgtga cccgaggatc gggccacaga cgttgtctct tgccatccca 1380  
 cgacctggca gcgagaagat cgtccattac tcatcg 1416  
 <210> 47

<211> 24  
 <212> DNA  
 <213> Artificial Sequence  
  
 <220>  
 <223> Synthetic Primer 5'60S-807  
  
 <400> 47  
 tcgatttgcg gatacttgct caca 24  
  
 <210> 48  
 <211> 21  
 <212> DNA  
 <213> Artificial Sequence  
  
 <220>  
 <223> Synthetic Primer 3'60S-2821  
  
 <400> 48  
 gacgacctcg cccttgaca c 21  
  
 <210> 49  
 <211> 34  
 <212> DNA  
 <213> Artificial Sequence  
  
 <220>  
 <223> Synthetic Primer 5'60Sp-1302-Kpn  
  
 <400> 49  
 gactggtacc tttttccgct ctgcataatc ctaa 34  
  
 <210> 50  
 <211> 32  
 <212> DNA  
 <213> Artificial Sequence  
  
 <220>  
 <223> Synthetic Primer 3'60Sp-Bam  
  
 <400> 50  
 gactggatcc ttggcttttt ctttcttggt gc 32  
  
 <210> 51  
 <211> 24  
 <212> DNA  
 <213> Artificial Sequence  
  
 <220>  
 <223> Synthetic Primer 5'EF1-68

<400> 51  
 cgccggttgac cgccgcttga ctct 24

<210> 52  
 <211> 24  
 <212> DNA  
 <213> Artificial Sequence

<220>  
 <223> Synthetic Primer 3'EF1-2312

<400> 52  
 cgggggtagc ctcgggggatg gact 24

<210> 53  
 <211> 34  
 <212> DNA  
 <213> Artificial Sequence

<220>  
 <223> Synthetic Primer 5'EF1-54-Kpn

<400> 53  
 gactggtacc tcttatctgc ctcgcgccgt tgac 34

<210> 54  
 <211> 37  
 <212> DNA  
 <213> Artificial Sequence

<220>  
 <223> Synthetic Primer 5'EF1-1114-Bam

<400> 54  
 gactggatcc cttgcttgct agtagtcgct ttcgaac 37

<210> 55  
 <211> 29  
 <212> DNA  
 <213> Artificial Sequence

<220>  
 <223> Synthetic Primer 5'Sec1P-kpn

<400> 55  
 gactggtacc ccgtccttga cgccttcgc 29

<210> 56  
 <211> 31  
 <212> DNA  
 <213> Artificial Sequence



<220>  
 <223> Synthetic Primer 3'Sec1P-ba

<400> 56  
 gactggatcc gatgagtaat ggacgatctt c

31

<210> 57  
 <211> 1614  
 <212> DNA  
 <213> Artificial sequence

<220>  
 <223> Secretion signal

<400> 57  
 ggatccatga agttcgcgac ctccggtcgca attttgcttg tggccaacat agccaccgcc 60  
 ctccggtcgca tgaccaacga gacctcggac cgccctctcg tgcactttac cccaacaag 120  
 gggttgatga acgatcccaa cggcctctgg tacgacgaga aggatgctaa gtggcacctt 180  
 tactttcagt acaaccctaa cgacaccgtc tggggcacc cgtctctctg gggccacgcc 240  
 acctccgacg acctcaccaa ctgggaggac cagcccattg ctatcgcccc caagcgcaac 300  
 gactcgggag ctttttcggg ttccatgggt gtggactaca acaacacctc cggttttttt 360  
 aacgacacca ttgacccccg ccagcgtgct gtcccatctt ggacctaca cagcccgag 420  
 agcgaggagc agtacatcag ctacagcctt gatggaggct acacctttac cgagtaccag 480  
 aagaaccctg tcctcgcgcg caactccacc cagttccgag accctaaggt tttttggtac 540  
 gagccttccc agaagtggat tatgaccgcc gctaagtgcg aggattacaa gatcgagatc 600  
 tacagcagcg acgacctcaa gtcttggaag cttgagtcgg cctttgcaa cgagggtttt 660  
 ctccgatacc agtacgagtg ccccggtctc atcgagggtc ccaccgagca ggaccggtcc 720  
 aagtccatct gggtcattgt tatttccatc aaccctggcg cccctgcggg cggcagcttc 780  
 aaccagtact tcgtcgggtc ctttaacggc acgcattttg aggccttcga caaccagtcc 840  
 cgcgtcgtcg acttcggcaa ggactactac gcctccaga ccttctttaa caccgacccc 900  
 acctacggca cgcgcctcgg tattgcttgg gcctccaact gggagtactc cgttttcgtc 960  
 ccactaacc cctggcgcgag ctcgatgtcc ctccgtccga agttttcgtt taacaccgag 1020  
 taccaggcca accccgagac cgagcttatt aacctgaagg ccgagcctat tctcaacatc 1080  
 tccaacgctg gcccttggc cgcctttgct actaacacta cctcaccaa ggccaactcc 1140  
 tacaacgtcg atctctcaa ctccaccggt actcttgagt ttgagctcgt ctacgcgctc 1200  
 aacaccaccc agaccatctc caagtcggtc ttccgcgacc tctccctctg gttcaagggc 1260  
 cttgaggacc ccgaggagta cctgcgcgat ggttttgagg tctccgcctc ctccctcttc 1320  
 ctccgatcgcg gtaactccaa ggttaagttt gtcaaggaga acccctactt tactaaccgt 1380  
 atgagcgtca acaaccagcc ctttaagtcc gagaacgata ttagctacta caaggtttac 1440  
 ggctctctcg accagaacat tctcgagctc tactttaacg acggagatgt cgtcagcacc 1500  
 aacacctact ttatgaccac tggaaaacgc ctccgacgag tgaacatgac caccggagtc 1560  
 gacaacctct tttacattga caagtttcag gttcgcgagg ttaagtaaca tatg 1614

<210> 58  
 <211> 11495  
 <212> DNA  
 <213> Artificial sequence

<220>  
 <223> pCL0076

<400> 58  
 ctcttatctg cctcgcgcgg ttgaccgccc cttgactctt ggcgcttgcc gctcgcaccc 60  
 tgccctcgtc gcgcaggcgg gcgggcgagt ggggtgggtcc gcagccttcc gcgctcgcgc 120

gctagctcgc	tcgcgcgcgtg	ctgcagccag	cagggcagca	ccgcacggca	ggcaggtccc	180
ggcgcgggatc	gatcgatcca	tcgatccatc	gatccatcga	tcgtgcggtc	aaaaagaaag	240
gaagaagaaa	ggaaaaagaa	aggcgtgcgc	acccgagtgc	gcgctgagcg	cccgcctcgcg	300
gtcccgcgga	gcctccgcgt	tagtccccgc	cccgcgcgcg	gcagtcccc	gggagggcatc	360
gcgcacctct	cgccgccccc	tcgcgcctcg	ccgattcccc	gcctcccctt	ttccgcttct	420
tcgcgcctc	cgctcgcggc	cgcgctgcgc	gcgccccgct	ccctatctgc	tccccagggg	480
ggcactccgc	acctttttgc	cccgcgtgcg	ccgcgcgggc	cgccccgcgc	ccctggtttc	540
ccccgcgagc	gcggccgcgt	cgccgcgcaa	agactcgcgc	cgtgcgcgcc	cgagcaacgg	600
gtggcgggcg	cgccgcggcg	ggcgggggcg	ggcggcgcgt	aggcggggct	aggcgccggc	660
taggcgaaac	gcgcgcgcgc	ggcgccgcgc	ccgcgcgcgc	cagagcagtc	gccgcgccag	720
accgccaacg	cagagaccga	gaccgaggta	cgctcgcgcc	gagcacgcgc	cgacgcgcgc	780
cagggacgag	gagcacgacg	ccgcgcgcgc	ccgcgcgggg	ggggggaggg	agaggcagga	840
cgcgggagcg	agcgtgcatg	tttccgcgcg	agacgacgcc	gcgcgcgcgc	gagaggagat	900
aaggcgcttg	gacgcgcaga	gggccagcca	ggctggaggc	gaaaatgggt	ggagaggata	960
gtatcttgcg	tgcttggacg	aggagactga	cgaggaggac	ggatacgtcg	atgatgatgt	1020
gcacagagaa	gaagcagttc	gaaagcgact	actagcaagc	aagggatcca	tgaagttcgc	1080
gacctcggtc	gcaattttgc	ttgtggccaa	catagccacc	gccctcgcgt	cgatgaccaa	1140
cgagacctcg	gaccgccttc	tcgtgcactt	tacccccaac	aagggttgga	tgaacgatcc	1200
caacggcctc	tggtacgacg	agaaggatgc	taagtggcac	ctttactttc	agtacaaccc	1260
taacgacacc	gtctggggca	cccgcgtcct	ctggggccac	gccacctccg	acgacctcac	1320
caactgggag	gaccagccca	ttgctatcgc	ccccaaagcg	aacgactcgg	gagctttttc	1380
cggttccatg	gttggtggact	acaacaacac	ctccggtttt	tttaacgaca	ccattgaccc	1440
cgccacgcgc	tgctgcgcca	tctggacctt	caacacgcgc	gagagcgagg	agcagttacat	1500
cagctacagc	cttgatggag	gctacacctt	taccgagtac	cagaagaacc	ctgtcctcgc	1560
cgccaactcc	accaggttcc	gcgaccctaa	ggttttttgg	tacgagcctt	cccagaagtg	1620
gattatgacc	gccgctaagt	cgcaggatta	caagatcgag	atctacagca	gcgacgacct	1680
caagtccctg	aagcttgagt	ccgcctttgc	caacgagggt	tttctcggat	accagtacga	1740
gtgccccggt	ctcatcgagg	tccccaccga	gcaggaccgc	tccaagtcct	actgggtcat	1800
gtttatattc	atcaaacctg	gcgcccctgc	cgcggcgcgc	ttcaaccagt	acttcgtcgc	1860
ctcctttaac	ggcacgcatt	ttgaggcctt	cgacaaccag	tcccgcgtcg	tcgacttcgc	1920
caaggactac	tacgcctcct	agaccttctt	taacaccgac	cccacctacg	gcagcgccct	1980
cgttattgct	tgggcctcca	actgggagta	ctccgctttc	gtccccacta	acccttggcg	2040
cagctcgatg	tccctcgctc	gcaagttttc	gcttaacacc	gagtagcagg	ccaaccccga	2100
gaccgagctt	attaacctga	aggccgagcc	tattctcaac	atctccaacg	ctggcccctg	2160
gtcccgcctt	gctactaaca	ctaccctcac	caaggccaac	tcctacaacg	tcgatctctc	2220
caactccacc	ggtactcttg	agtttgagct	cgtctacgcc	gtcaacacca	cccagaccat	2280
ctccaagtcc	gtcttcgcgc	acctctccct	ctggttcaag	ggccttgagg	accccgagga	2340
gtacctgcgc	atgggttttg	aggtctccgc	ctcctccttc	ttcctcgatc	gcggtaacct	2400
caagggttaag	tttgtcaagg	agaaccccta	ctttactaac	cgtatgagcg	tcaacaacca	2460
gccctttaag	tccgagaacg	atcttagcta	ctacaagggt	tacggcctcc	tcgaccagaa	2520
cattctcgag	ctctacttta	acgacggaga	tgctcgcagc	accaacacct	actttatgac	2580
cactggaaac	gccctcggca	gcgtgaacat	gaccaccgga	gtcgacaacc	tcttttacat	2640
tgacaagttt	caggttcgcg	aggttaagta	acatatgtta	tgagagatcc	gaaagtgaac	2700
cttgctctaa	cccgcacagc	aatggcggga	gggggcgggc	taaaagatcg	tattacatag	2760
tatttttccc	ctactctttg	tgtttgctct	tttttttttt	ttgaacgcac	tcaagccact	2820
tgtctgggtt	tacttggttg	tttgcttgct	tgcttgcttg	cttgcttgct	tcttggtcag	2880
acggcccaaa	aaagggaaaa	aattcattca	tggcacagat	aagaaaaaga	aaaagtttgt	2940
cgaccaccgt	catcagaaag	caagagaaga	gaaacactcg	cgctcacatt	ctcgtcgcgc	3000
taagaatctt	agccacgcac	acgaagtaat	ttgtccatct	ggcgaaatct	tacatgagcg	3060
ttttcaagct	ggagcgtgag	atcatacctt	tcttgatcgt	aatgttccaa	ccttgcatag	3120
gcctcgttgc	gatccgctag	caatgcgtcg	tactccgctt	gcaactgcgc	catcgccctca	3180
ttgtgacgtg	agttcagatt	cttctcgaga	ccttcgagcg	ctgctaattt	cgctgacgc	3240
tccttctttt	gtgcttccat	gacacgcgcg	ttcacctgct	gttcacttcc	ttcctcagac	3300
atgccttggg	ctgcctcgac	ctgctcggta	agcttcgctg	taatctcctc	gatctcggaa	3360
ttcttcttgc	cctccatcca	ctcggcacca	tacttggcag	cctgttcaac	acgctcattg	3420
aaaaactttt	cattctcttc	cagctccgca	acccgcgcgc	gaagctcatt	cacttccgcc	3480

accacggctt	cggcacgcag	cgccgaatca	gtcgcgcgaac	tttccgaaa	atacaccacg	3540
gcccctccgc	tgtgtgtgcg	cagcgtcacc	atcagtcgcg	tggtatcttc	gcgcagattc	3600
tccacctgct	ccgtaagcag	cttcacgggtg	gctctcttgat	tctgagggct	cacgtcgtgg	3660
attagcgctt	gcagctcttg	cagctccgtc	agcttggaag	agctcgtaat	catggctttg	3720
cacttgctca	gacgtcgcag	agcgttcgag	agccgcttcg	cgttatctgc	catggacgct	3780
tctgcgctcg	cggcctccct	gacgacagtc	tcttgagttt	tactagatc	atgtccaatc	3840
agcttgcggt	gcagctctcc	aatcacgttc	tgcactctgt	ttgtgtgtcc	gggcccgcgc	3900
tctgtctgcg	atttgcgaa	ttcctctctg	agctcgcgtt	cgagctccag	ggcgctttta	3960
agtagctcga	agtcagccgc	cgtagccccc	agctccgctg	ccgcgttcag	acagtcgggt	4020
agcttgattc	gattccgctt	ttccatggca	agtttaagat	cctggcccag	ctgcacctcc	4080
tgccgcttgc	gcatcatgcg	cggttccgcc	tgccgcaaaa	gcttcgagtc	gtatccctgcc	4140
tgccatgcc	gcgcaatggc	acgcacgagc	gacttgagtt	gccaaactatt	catcgccgag	4200
atgagcagca	ttttgatctg	catgaacacc	tcgtcagagt	cgctatccct	tgctcctcc	4260
agctctgcg	gcgagcgacg	ctctccttgc	agatgaagcg	agggccgcag	gcctccgaag	4320
agcacctctt	gcgcgagatc	ctcctccgtc	gtcgcctcc	gcaggattgc	ggtcgtgtcc	4380
gccatcttgc	cgccacagca	gcttttgctc	gctctgcacc	ttcaattttct	ggtgccgctg	4440
gtgccgctgg	tgccgcttgt	gctggtgctg	gtgctggtgc	tggtgctggt	gccttggtgt	4500
ggtgctgcc	cagacaccgc	cgctcctgct	gctgctcttc	cgccccctc	gccgcgcgcg	4560
cgagcccccg	ccgcgcgcgc	tgccctgggt	ctccgcgctc	tccgcgggct	cctcggcctc	4620
ggcctcgccg	tccgcgcagc	cgtctgcgcg	gccgatgggt	cggatctgct	ctagagggcc	4680
cttcgaaggt	aagcctatcc	ctaaacctct	cctcgggtct	gattctacgc	gtaccgggtc	4740
tcatcaccat	caccattgag	tttaaacggg	cccagcacg	tgctacgaga	tttcgattcc	4800
accgccgcct	tctatgaaag	gttgggcttc	ggaatcgttt	tccgggacgc	cggctggatg	4860
atcctccagc	gcggggatct	catgctggag	ttcttcgccc	accccaactt	gtttattgca	4920
gcttataatg	gttacaaata	aagcaatagc	atcacaaatt	tcacaaataa	agcatttttt	4980
tactgcatt	ctagtgtgg	tttgtccaaa	ctcatcaatg	tatcttatca	tacatggtcg	5040
acctgcagga	acctgcatta	atgaatcggc	caacgcgcgg	ggagaggcgg	tttgcgattt	5100
gggcgctctt	ccgcttccct	gctcactgac	tcgctgcgct	cggctgctcg	gctgcggcga	5160
gcgggtatcag	ctcactcaaa	ggcggtaata	cggttatcca	cagaatcagg	ggataacgca	5220
ggaaagaaca	tgtgagcaaa	aggccagcaa	aaggccagga	accgtaaaaa	ggccgcggtt	5280
ctggcggtttt	tccataggct	ccgccccctt	gacgagcacc	acaaaaatcg	acgctcaagt	5340
cagagggtggc	gaaacccgac	aggactataa	agataccagg	cgtttccccc	tggaagctcc	5400
ctcgtgcgct	ctcctgttcc	gacctgcgcg	cttaccggat	acctgtccgc	ctttctccct	5460
tcgggaagcg	tggcgctttc	tcatagctca	cgctgtaggt	atctcagttc	ggtgtaggtc	5520
gttcgctcca	agctgggctg	tgtgcacgaa	cccccggttc	agcccgaccg	ctgcgcctta	5580
tccggtaact	atcgtcttga	gtccaacccg	gtaagacacg	acttatcgcc	actggcagca	5640
gccactggta	acaggattag	cagagcgagg	tatgtaggcg	gtgctacaga	gttcttgaa	5700
tggtggccta	actacggcta	cactagaaga	acagtatttg	gtatctgcgc	tctgctgaag	5760
ccagttacct	tcggaaaaag	agttggtagc	tcttgatccg	gcaaaacaa	caccgctggg	5820
agcggtggtt	tttttggttg	caagcagcag	attacgcgca	gaaaaaaagg	atctcaagaa	5880
gatcccttga	tcttttctac	ggggtctgac	gctcagtgga	acgaaaaactc	acgttaaggg	5940
attttgggtca	tgagattatc	aaaaaggatc	ttcacctaga	tcctttttaa	ttaaaaatga	6000
agtttttaaat	caatctaaag	tatatatgag	taaacttggt	ctgacagtta	ccaatgctta	6060
atcagtgagg	cacctatctc	agcgatctgt	ctatttcggt	catccatagt	tgctgactc	6120
cccgtcgtgt	agataactac	gatacgggag	ggcttaccat	ctggccccag	tgctgcaatg	6180
ataccgcgag	acccacgctc	accggctcca	gatttatcag	caataaaacca	gccagccgga	6240
agggcgcgagc	gcagaagtgg	tcctgcaact	ttatccgcct	ccatccagtc	tattaattgt	6300
tgccgggaag	ctagagtaag	tagttcgcca	gttaaatagt	tgccgaacgt	tggtgccatt	6360
gctacaggca	tcgtgggtgc	acgctcgtcg	tttggtatgg	cttcattcag	ctccggttcc	6420
caacgatcaa	ggcgagttac	atgatcccc	atgttgtgca	aaaaagcggt	tagctccttc	6480
ggtcctccga	tcgttgtcag	aagtaagttg	gccgcagtg	tatcactcat	ggttatggca	6540
gactgcata	attctcttac	tgtcatgcca	tccgtaagat	gcttttctgt	gactggtgag	6600
tactcaacca	agtcattctg	agaatagtgt	atgcggcgac	cgagttgctc	ttgccgcgcg	6660
tcaatacggg	ataataccgc	gccacatagc	agaactttta	aagtgtcat	cattggaaaa	6720
cgttcttcgg	ggcgaaaact	ctcaaggatc	ttaccgctgt	tgagatccag	ttcgatgtaa	6780
cccactcgtg	cacccaactg	atcttcagca	tcttttactt	tcaccagcgt	ttctgggtga	6840

gcaaaaacag	gaaggcaaaa	tgccgcaaaa	aagggaataa	ggcgacacg	gaaatgttga	6900
atactcatac	tcttcctttt	tcaatattat	tgaagcattt	atcagggtta	ttgtctcatg	6960
agcggataca	tatttgaatg	tatttagaaa	aataaacaaa	taggggttcc	gcgcacattt	7020
ccccgaaaag	tgccacctga	cgtctaagaa	accattatta	tcatgacatt	aacctataaa	7080
aataggcgta	tcacgaggcc	ctttcgtctc	gcgcgtttcg	gtgatgacgg	tgaaaacctc	7140
tgacacatgc	agctcccgga	gacggtcaca	gcttgtctgt	aagcggatgc	cgggagcaga	7200
caagcccgtc	agggcgcgtc	agcgggtggt	ggcgggtgtc	ggggctggct	taactatgcg	7260
gcacagagc	agattgtact	gagagtgcac	caagctttgc	ctcaacgcaa	ctaggcccag	7320
gctacttttc	actgtgtctt	gtcttgcctt	tcacaccgac	cgaagtgtga	caaccgtggt	7380
ttgcacaaa	gcgaagatgc	tcactcgact	gtgaagcaaa	ggttgcgcgc	aagcgactgc	7440
gactgcgagg	atgaggatga	ctggcagcct	gttcaaaaac	tgaaaatccg	cgatgggtca	7500
gctgccattc	gcgcattgac	cctgcgagag	acaagttaac	tcgtgtcact	ggcatgtcct	7560
agcatcttta	cgcgagcaaa	attcaatcgc	tttatttttt	cagtttcgta	accttctcgc	7620
aaccgcgaat	cgcggtttca	gcctgactaa	tctgcagctg	cgtggcactg	tcagtcagtc	7680
agtcagtcgt	gcgcgctggt	ccagcaccga	ggtcgcgcgt	cgcgcgcgct	ggaccgctgc	7740
tgctactgct	agtggcacgg	caggtaggag	cttgttgccg	gaacaccagc	agccgccagt	7800
cgacgccagc	caggggaaa	tccggcgtcg	aaggagagag	aaggcggcgt	gtgcaacta	7860
acgttgacca	ctggcgccc	ccgacacgag	caggaagcag	gcagctgcag	agcgcagcgc	7920
gcaagtgcag	aatgcgcgaa	agatccactt	gcgcgcggcg	ggcgcgcact	tgccggcgcg	7980
gcgcggaaca	gtgcggaaa	gagcgggtga	gacggcgcg	agtgcacagt	ggcgcaaaag	8040
cgcgcagtaa	gcagcggcgg	ggaacggtat	acgcagtgcc	gcgggccgcc	gcacacagaa	8100
gtatacgcgg	gccgaagtgg	ggcgtcgcgc	gcgggaagtg	cggaatggcg	ggcaaggaaa	8160
ggaggagacg	gaaagagggc	gggaaagaga	gtgaaaaaag	aaagaaagaa		8220
agaaagaaa	aaagaaagct	cggagccacg	ccgcggggag	agagagaaat	gaaagcacgg	8280
cacggcaaa	caaagcaaa	cagacccagc	cagacccagc	cagaggagga	gcgcgcgcag	8340
gacccgcgcg	gcgagcgcgc	gagcacggcg	cgcgagcgcg	cgcgagcgcg	agcgcgcgcg	8400
cgagcaaggc	ttgctgcgag	cgatcgagcg	agcgcgcggg	aaggatgagc	gcgacccgcg	8460
cggcgacgag	gacagcggcg	gcgctgtcct	cgcgcgtgac	gacgcctgta	aagcagcagc	8520
agcagcagca	gctgcgcgta	ggcgcggcgt	cggcacggct	ggcgcgccgcg	gcgttctcgt	8580
ccggcacggg	cggagacgcg	gccaaagaag	cggccgcggc	gagggcgctt	tccacgggac	8640
gcggccccaa	cgcgacacgc	gagaagagct	cgttggccac	ggtccaggcg	gcgacggacg	8700
atgcgcgctt	cgtcggcctg	accggcgccc	aaatctttca	tgagctcatg	cgcgagcacc	8760
aggtggacac	catctttggc	taccctggcg	gcgccattct	gcccgttttt	gatgccattt	8820
ttgagagtga	cgcgcttcaa	gttcattctc	gctcgccacg	agcaggcgcg	cggccacatg	8880
gccgagggtc	acgcgcgcgc	cacgggcaag	cccgcggttg	tcctcgtcac	ctcgggccct	8940
ggagccacca	acaccatcac	cccgatcatg	gatgcttaca	tggaacgtac	gccgctgctc	9000
gtgttcaccg	gccaggtgca	gacctctgct	gtcggcacgg	acgctttcca	ggagtgtgac	9060
attgttggca	tcagccgcgc	gtgcaccaag	tggaaacgtca	tggtcaaggga	cgtgaaggag	9120
ctcccgcgcc	gcacatcaatga	ggccttttag	attgccatga	gcggccgcgc	gggtcccgtg	9180
ctcgtcgatc	ttcctaagga	tgtgaccgcc	gttgagctca	aggaaatgcc	cgacagctcc	9240
ccccagggtt	ctgtgcgcca	gaagcaaaa	gtcagacttt	tccacaagga	gcgcattggc	9300
gctcctggca	cggccgactt	caagctcatt	cccgagatga	tcaaccgtgc	ggagcgaccc	9360
gtcatctatg	ctggccaggg	tgtcatgcag	agcccggtga	atggcccggc	tgtgtctcaag	9420
gagttcgcg	agaaggccaa	cattcccgtg	accaccacca	tgcagggtct	cggcggtctt	9480
gacgagcgta	gtcccctctc	cctcaagatg	ctcggcatgc	acggctctgc	ctacgccaac	9540
tactcgatgc	agaacgcoga	tcttatcctg	gcgctcggtg	cccgttttga	tgatcgtgtg	9600
acgggcccgc	ttgacgcctt	tgtcccgag	gctcgcgcgt	ccgagcgcga	gggcgcgcgt	9660
ggcatcgctt	acttttagat	ttcccccaag	aacctccaca	aggtcgtcca	gcccaccgct	9720
gcggtcctcg	gcgacgtggt	cgagaacctc	gccaacgtca	cgcgccacgt	gcagcgccag	9780
gagcgcgagc	cgtggtttgc	gcagatcgcc	tattggaagg	agaagcacc	ttttctgctc	9840
gagctctgtt	attcggacga	caaggttctc	aagccgcagc	aggtcctcac	ggagcttaac	9900
aagcagattc	tcgagattca	ggagaaggac	gccgaccagg	aggtctacat	caccacgggc	9960
gtcggaaagc	accagatgca	ggcagcgcag	ttccttacct	ggaccaagcc	gcgccagtgg	10020
atctcctcgg	gtggcgccgg	cactatgggc	tacggccttc	cctcggccat	tggcgccaag	10080
attgccaaagc	ccgatgctat	tgttattgac	atcgatggtg	atgcttctta	ttcgatgacc	10140
ggtatggaat	tgatcacagc	agccgaattc	aaggttggcg	tgaagattct	tcttttgcag	10200

```

aacaactttc agggcatggt caagaacgtt caggatctct tttacgacaa gcgctactcg 10260
ggccaccgcc atgttcaacc cgcgcttcga caaggctgcc gatgcgatgc gtgccaaggg 10320
tctctactgc gcgaaacagt cggagctcaa ggacaagatc aaggagtttc tcgagtacga 10380
tgagggtccc gtccctcctcg aggttttcgt ggacaaggac acgctcgtct tgcccatggt 10440
ccccgctggc tttccgctcc acgagatggt cctcgaacct cctaagccca aggacgccta 10500
agttcttttt tccatggcgg gcgagcgagc gagcgcgcga gcgcgcaagt gcgcaagcgc 10560
cttgcccttg tttgcttcgc ttcgctttgc tttgcttcac acaacctaa tatgaattca 10620
agttttcttg cttgtcggcg atgcctgcct gccaccagc cagccatccg gccggccgctc 10680
cttgacgcct tcgcttcccg cgcggccatc gattcaattc acccatccga tacgttccgc 10740
ccctcacgt ccgtctgcgc acgaacctctg cagcaccacg ccaaggccaa cgcgccgctc 10800
agctcagctt gtcgacgagt cgcacgtcac atatctcaga tgcatttgga ctgtgagtgt 10860
tattatgcca ctagcacgca acgatcttcg ggtcctcgc tcattgcac cgttcgggccc 10920
ctgcaggcgt ggacgcgagt cgcgcgcgag acgctgcagc aggcgcgtcc gacgcgaggg 10980
ctcgagctcg ccgcgcccg gcgatgtctg cctggcgccg actgatctct ggagcgcaag 11040
gaagacacgg cgacgcgagg aggaccgaag agagacgctg gggatatgag gatatacccg 11100
gggcgggaca ttcgttcgcg atacactccc ccattcgagc ttgctcgtcc ttggcagagc 11160
cgagcgcgaa cgtttccgaa cgcggcaagg attttggtc tggtgggtgg actccgatcg 11220
aggcgcaggt tctccgcagg ttctcgcagg ccggcagtg tcgttagaaa tagggagtgc 11280
cggagtcttg acgcgcctta gctcactctc cgcacacgcg cgcacgcgcg ccattgccgc 11340
gtcccgtctg tcgctgcgct ggcgcgcacc ggtgcgcga gactacgaca gtgggacaga 11400
gtcgcaggcg acgcgaatcg ctcgggttgt aagggtttca aggttcgggc gtcgtcgcgt 11460
gccaaagtga aaatagtagg gggggggggg ggtac 11495

```

```

<210> 59
<211> 32
<212> PRT
<213> Schizochytrium

```

```

<400> 59
Met Arg Thr Val Arg Gly Pro Gln Thr Ala Ala Leu Ala Ala Leu Leu
1          5          10          15
Ala Leu Ala Ala Thr His Val Ala Val Ser Pro Phe Thr Lys Val Glu
20          25          30

```

```

<210> 60
<211> 96
<212> DNA
<213> Schizochytrium

```

```

<400> 60
atgcgcacgg tgaggggggc gcaaacggcg gcaactgcgc cccttctggc acttgccgcg 60
acgcacgtgg ctgtgagccc gttcaccaag gtggag 96

```

```

<210> 61
<211> 30
<212> PRT
<213> Schizochytrium

```

```

<400> 61
Met Gly Arg Leu Ala Lys Ser Leu Val Leu Leu Thr Ala Val Leu Ala
1          5          10          15
Val Ile Gly Gly Val Arg Ala Glu Glu Asp Lys Ser Glu Ala
20          25          30

```

<210> 62  
 <211> 90  
 <212> DNA  
 <213> Schizochytrium

<400> 62  
 atgggccgcc tcgcgaagtc gcttgtgctg ctgacggccg tgctggccgt gatcggaggc 60  
 gtccgcgccg aagaggacaa gtccgaggcc 90

<210> 63  
 <211> 38  
 <212> PRT  
 <213> Schizochytrium

<400> 63  
 Met Thr Ser Thr Ala Arg Ala Leu Ala Leu Val Arg Ala Leu Val Leu  
 1 5 10 15  
 Ala Leu Ala Val Leu Ala Leu Leu Ala Ser Gln Ser Val Ala Val Asp  
 20 25 30  
 Arg Lys Lys Phe Arg Thr  
 35

<210> 64  
 <211> 114  
 <212> DNA  
 <213> Schizochytrium

<400> 64  
 atgacgtcaa cggcgcgcgc gctcgcgctc gtgcgtgctt tggctctcgc tctggctgtc 60  
 ttggcgctgc tagcgagcca aagcgtggcc gtggaccgca aaaagttcag gacc 114

<210> 65  
 <211> 34  
 <212> PRT  
 <213> Schizochytrium

<400> 65  
 Met Leu Arg Leu Lys Pro Leu Leu Leu Leu Phe Leu Cys Ser Leu Ile  
 1 5 10 15  
 Ala Ser Pro Val Val Ala Trp Ala Arg Gly Gly Glu Gly Pro Ser Thr  
 20 25 30  
 Ser Glu

<210> 66  
 <211> 102  
 <212> DNA  
 <213> Schizochytrium

<400> 66  
 atgttgccgc tcaagccact ttactcctc ttcctctgct cgttgattgc ttcgcctgtg 60  
 gttgcctggg caagaggagg agaagggccg tccacgagcg aa 102

<210> 67  
 <211> 29  
 <212> PRT  
 <213> Schizochytrium

<400> 67  
 Met Ala Lys Ile Leu Arg Ser Leu Leu Leu Ala Ala Val Leu Val Val  
 1 5 10 15  
 Thr Pro Gln Ser Leu Arg Ala His Ser Thr Arg Asp Ala  
 20 25

<210> 68  
 <211> 87  
 <212> DNA  
 <213> Schizochytrium

<400> 68  
 atggccaaga tcttgccgag ttgtctctg gcgcccgatg tctgggtgac tcttcaatca 60  
 ctgcgtgctc attcgacgag ggacgca 87

<210> 69  
 <211> 36  
 <212> PRT  
 <213> Schizochytrium

<400> 69  
 Met Val Phe Arg Arg Val Pro Trp His Gly Ala Ala Thr Leu Ala Ala  
 1 5 10 15  
 Leu Val Val Ala Cys Ala Thr Cys Leu Gly Leu Gly Leu Asp Ser Glu  
 20 25 30  
 Glu Ala Thr Tyr  
 35

<210> 70  
 <211> 108  
 <212> DNA  
 <213> Schizochytrium

<400> 70  
 atggtgtttc ggccgctgcc atggcacggc gcgccgacgc tggcggcctt ggtcgtggcc 60  
 tgcgcgacgt gtttaggcct ggactggac tcggaggagg ccacgtac 108

<210> 71  
 <211> 30  
 <212> PRT  
 <213> Schizochytrium

<400> 71  
 Met Thr Ala Asn Ser Val Lys Ile Ser Ile Val Ala Val Leu Val Ala  
 1 5 10 15  
 Ala Leu Ala Trp Glu Thr Cys Ala Lys Ala Asn Tyr Gln Trp  
 20 25 30

<210> 72  
 <211> 90  
 <212> DNA  
 <213> Schizochytrium

<400> 72  
 atgacagcta actcgggtgaa aataagcatc gtggctgtgc tggtcgcggc actggcttgg 60  
 gaaacatgcg caaaagctaa ctatcagtgg 90

<210> 73  
 <211> 35  
 <212> PRT  
 <213> Schizochytrium

<400> 73  
 Met Ala Arg Arg Ala Ser Arg Leu Gly Ala Ala Val Val Val Val Leu  
 1 5 10 15  
 Val Val Val Ala Ser Ala Cys Cys Trp Gln Ala Ala Ala Asp Val Val  
 20 25 30  
 Asp Ala Gln  
 35

<210> 74  
 <211> 105  
 <212> DNA  
 <213> Schizochytrium

<400> 74  
 atggcgcgca gggcgctcgc cctcggcgcc gccgtcgtcg tcgtcctcgt cgctcgtcgc 60  
 tccgcctgct gctggcaagc cgctgcggac gtcgtggacg cgacag 105

<210> 75  
 <211> 1785  
 <212> DNA  
 <213> Artificial Sequence

<220>  
 <223> Codon optimized nucleic acid sequence

<400> 75  
 atgaagttcg cgacctcggc cgcaattttg cttgtggcca acatagccac cgccctcgcg 60  
 gcctccccct cgatgcagac ccgtgcctcc gtcgtcattg attacaacgt cgctcctcct 120  
 aacctctcca cctccccgaa cggcagcctc tttgagacct ggcgtcctcg cgccacggtt 180  
 cttcccccta acggtcagat tggcgatccc tgctccact acaccgatcc ctcgactggc 240  
 ctctttcacg tcggctttct ccacgatggc tccggcattt cctccgccac tactgacgac 300  
 ctcgctacct acaaggatct caaccagggc aaccaggcca tcgtccccgg cggatatcaac 360  
 gacctgtcgc ctgttttcga cggctccgtc attccttcgg gcattaacgg cctccctacc 420  
 ctctctaca cctccgtcag ctacctcccc attcactggt ccatccccta caccgcgggt 480  
 tccgagacgc agagcctggc tgtctccagc gatgtgggt ccaactttac taagctcgac 540  
 caggggcccc ttattcctgg ccccccttt gctacaaacg tcaccgcctt ccgcgacccc 600  
 tacgtctttc agaacccac cctcgactcc ctctccact ccaagaacaa cacctggtac 660  
 accgtcattt cgggtggcct ccacggcaag ggccccgcc agtttcttta ccgtcagtac 720  
 gaccccgact ttcagtactg ggagttcctc ggccagtggg ggcacgagcc taccaactcc 780



acctggggca	acggcacctg	ggccggcgcg	tgggccttca	acttcgagac	cggcaacgtc	840
ttttcgcttg	acgagtacgg	ctacaacccc	cacggccaga	tcttctccac	cattggcacc	900
gagggctccg	accagcccgt	tgtcccccag	ctcacctcca	tccacgatat	gctttgggtc	960
tccggtaacg	tttcgcgcaa	cggatcggtt	tccttcaactc	ccaacatggc	cggcttcctc	1020
gactgggggtt	tctcgtccta	cgcgcgcgcg	ggtaagggttc	ttccttccac	gtcgtcctcc	1080
tccaccaagt	ccggtgcccc	cgatcgcttc	atttcgtacg	tttggtctctc	cggcgacctc	1140
tttgagcagg	ctgaggggctt	tcctaccaac	cagcagaact	ggaccggcac	cctcctcctc	1200
ccccgtgagc	tcgcggtcct	ttacatcccc	aacgtgggtt	ataacgccct	tgcgcgcgag	1260
tccggcgctt	cctggcaggt	cgtctcctcc	gatagctcgg	ccggtactgt	ggagctccag	1320
accctcgcca	tttccatcgc	cgcgcgagacc	aaggccgcgc	tcctgtccgg	cacctcgttc	1380
actgagtcgg	accgcactct	taactcctcc	ggcgctcgttc	cctttaagcg	ttccccctcc	1440
gagaagtttt	tcgtcctctc	cgcgcagctc	tccttccccg	cctccgcccg	cggctcgggc	1500
ctcaagtccg	gcttccagat	tctttcctcc	gagctcgagt	ccaccacggt	ctactaccag	1560
tttagcaacg	agttccatcat	cgtcgaccgc	agcaacacca	gcgccgcgcg	ccgtactacc	1620
gacggtatcg	actcctccgc	cgcggccggc	aagctccgcc	tccttgacgt	cctcaacggc	1680
ggcgagcagg	ctattgagac	cctcgacctt	accctcgtcg	ttgataactc	cgtgctcgag	1740
atttacgcca	acggtcgttt	cgcgctttcc	acctgggttc	gctaa		1785

CLAIMS:

1. A recombinant nucleic acid molecule comprising:
  - (a) a polynucleotide sequence encoding a polypeptide, wherein the polypeptide comprises an amino acid sequence having at least 90% sequence identity to the amino acid sequence of SEQ ID NO:15 over the full length of SEQ ID NO:15, wherein the amino acid sequence functions as a signal peptide;
  - (b) a polynucleotide sequence encoding a fragment of the amino acid sequence as defined in (a), wherein the fragment functions as a signal peptide; or
  - (c) a polynucleotide sequence that is fully complementary to the polynucleotide sequence of (a) or (b).
2. The recombinant nucleic acid molecule of claim 1, wherein the polynucleotide sequence encodes a polypeptide comprising an amino acid sequence having at least 95% sequence identity to the amino acid sequence of SEQ ID NO:15 over the full length of SEQ ID NO:15.
3. The recombinant nucleic acid molecule of claim 1, wherein the polynucleotide sequence encodes a polypeptide comprising the amino acid sequence of SEQ ID NO:15.
4. The recombinant nucleic acid molecule of claim 1, wherein the polynucleotide sequence encodes a polypeptide comprising the first 20 amino acid residues of SEQ ID NO:15.
5. The recombinant nucleic acid molecule of claim 1, wherein the polynucleotide sequence encodes a polypeptide comprising the first 21 amino acid residues of SEQ ID NO:15.

6. The recombinant nucleic acid molecule of claim 1, wherein the polynucleotide sequence encodes a polypeptide comprising the first 22 amino acid residues of SEQ ID NO:15.
7. The recombinant nucleic acid molecule of claim 1, wherein the polynucleotide sequence encodes a polypeptide comprising the first 23 amino acid residues of SEQ ID NO:15.
8. The recombinant nucleic acid molecule of claim 1, wherein the polynucleotide sequence encodes a polypeptide comprising the first 24 amino acid residues of SEQ ID NO:15.
9. The recombinant nucleic acid molecule of claim 1, wherein the polynucleotide sequence encodes a polypeptide comprising the first 25 amino acid residues of SEQ ID NO:15.
10. The recombinant nucleic acid molecule of claim 1, wherein the polynucleotide sequence encodes a polypeptide comprising the first 26 amino acid residues of SEQ ID NO:15.
11. The recombinant nucleic acid molecule of claim 1, wherein the polynucleotide sequence encodes a polypeptide comprising the first 27 amino acid residues of SEQ ID NO:15.
12. The recombinant nucleic acid molecule of claim 1, wherein the polynucleotide sequence encodes a polypeptide comprising the first 28 amino acid residues of SEQ ID NO:15.
13. The recombinant nucleic acid molecule of claim 1, wherein the polynucleotide sequence encodes a polypeptide comprising the first 29 amino acid residues of SEQ ID NO:15.

14. The recombinant nucleic acid molecule of claim 1, wherein the polynucleotide sequence encodes a polypeptide comprising the first 30 amino acid residues of SEQ ID NO:15.
15. The recombinant nucleic acid molecule of claim 1, wherein the polynucleotide sequence encodes a polypeptide comprising the first 31 amino acid residues of SEQ ID NO:15.
16. The recombinant nucleic acid molecule of claim 1, wherein the polynucleotide sequence encodes a polypeptide comprising the first 32 amino acid residues of SEQ ID NO:15.
17. The recombinant nucleic acid molecule of claim 1, wherein the polynucleotide sequence encodes a polypeptide comprising the first 33 amino acid residues of SEQ ID NO:15.
18. The recombinant nucleic acid molecule of claim 1, wherein the polynucleotide sequence encodes a polypeptide comprising the first 34 amino acid residues of SEQ ID NO:15.
19. The recombinant nucleic acid molecule of claim 1, wherein the polynucleotide sequence encodes a polypeptide comprising the first 35 amino acid residues of SEQ ID NO:15.
20. The recombinant nucleic acid molecule of any one of claims 1-19, wherein the recombinant nucleic acid molecule is a vector.
21. The recombinant nucleic acid molecule of any one of claims 1-20, wherein the polynucleotide sequence is operably linked to a polynucleotide sequence encoding a protein.
22. A host cell comprising the recombinant nucleic acid molecule of any one of claims 1-21.

23. The host cell of claim 22, wherein the host cell is a member of the order Thraustochytriales.
24. The host cell of claim 23, wherein the host cell is a *Schizochytrium* or a *Thraustochytrium*.
25. A method for production of a protein encoded by the recombinant nucleic acid molecule of claim 21, comprising:
  - (a) culturing a recombinant microorganism of the order Thraustochytriales in a medium, wherein the recombinant microorganism comprises the recombinant nucleic acid molecule of claim 21; and
  - (b) producing the protein made in step (a).
26. The method of claim 25, wherein the protein is recovered from an isolated Thraustochytriales biomass.
27. The method of claim 25, wherein the protein accumulates in the microorganism.
28. The method of claim 25, wherein the protein accumulates in a membrane of the microorganism.
29. The method of claim 25, wherein the protein is recovered from the culture medium.
30. The method of claim 25, wherein the protein is secreted.

MANIMANVTPQGVAKGFLFVGVLFFLY  
WFLVGLA (SEQ ID NO:1)

FIG. 1

atggccaaca tcatggccaa cgtcacgccc cagggcgtcg ccaagggtt tggcctctt 60  
gtcggcgtgc tcttcttct ctactgggtc cttgtcggcc tcgcc 105

(SEQ ID NO:2)

**FIG. 2**

[illegible]

**(SEQ ID NO:3)**

**FIG. 3**



gatccgaaag tgaacctgt cctaaccga cagcgaatgg cgggaggggg cgggctaaaa 60  
gategtatta catagtattt tteccctact ctttgtgttt gtctttttt tttttgaa 120  
cgcatteaag ccaattgtet tggtttactt gtttgtttgc ttgettgett gettgettgc 180  
ctgettettg gtcagacggc ccaaaaaagg gaaaaaatc attcatggca cagataagaa 240  
aaagaaaaag ttgtcgacc accgtcatca gaaagcaaga gaagagaaac actcgcgctc 300  
acattctcgc tcgcgtaaga atctta 326

(SEQ ID NO:4)

FIG. 4

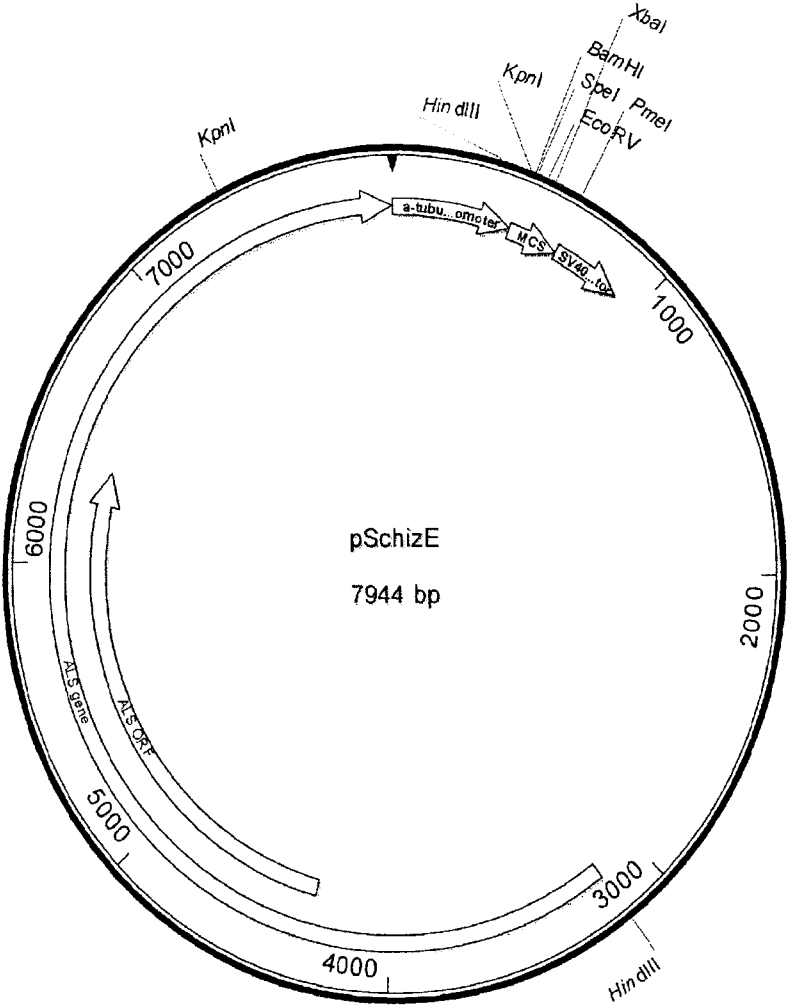

FIG. 5

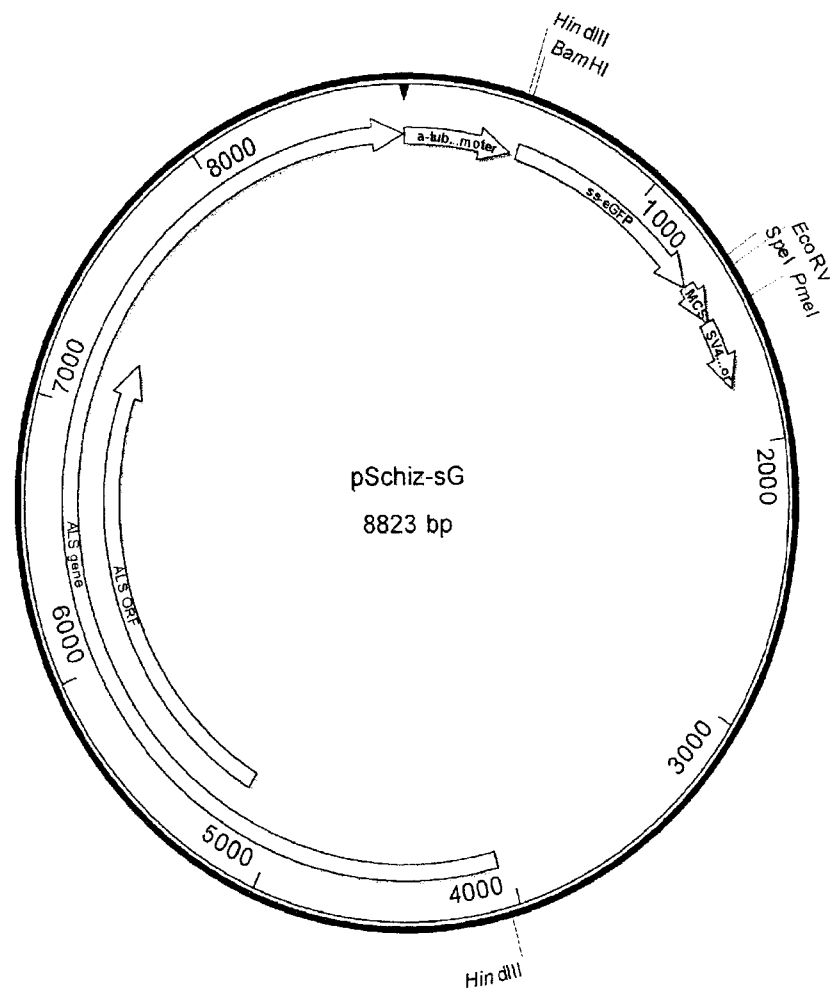

FIG. 6

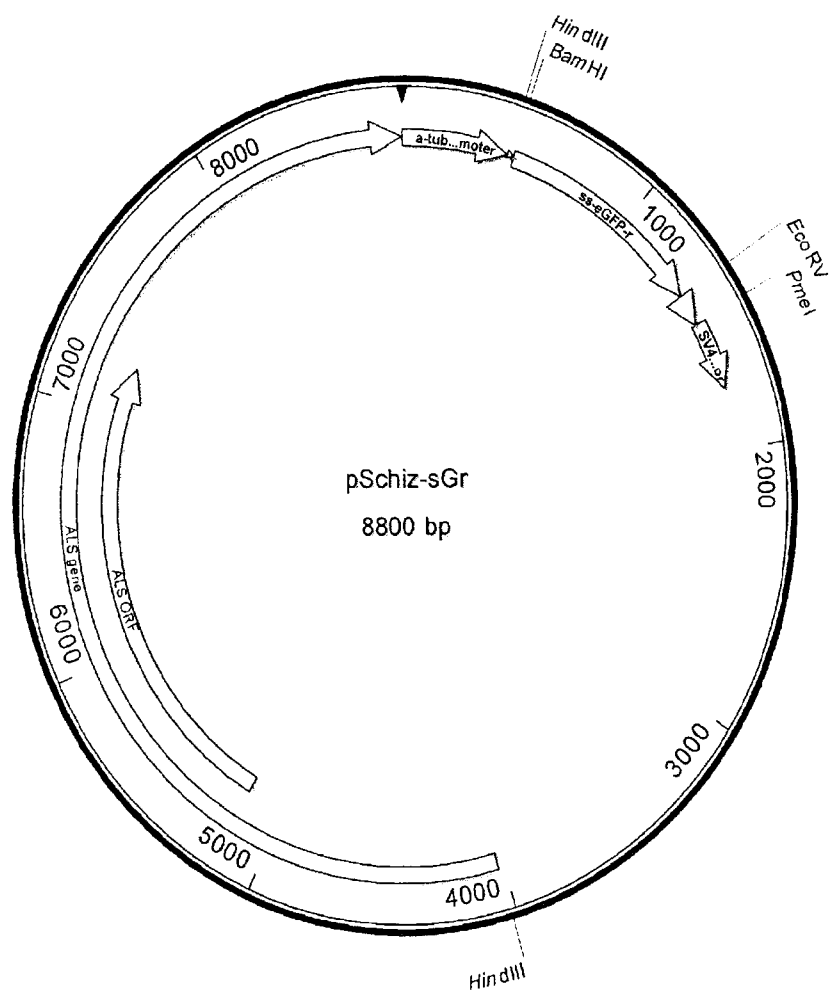

FIG. 7

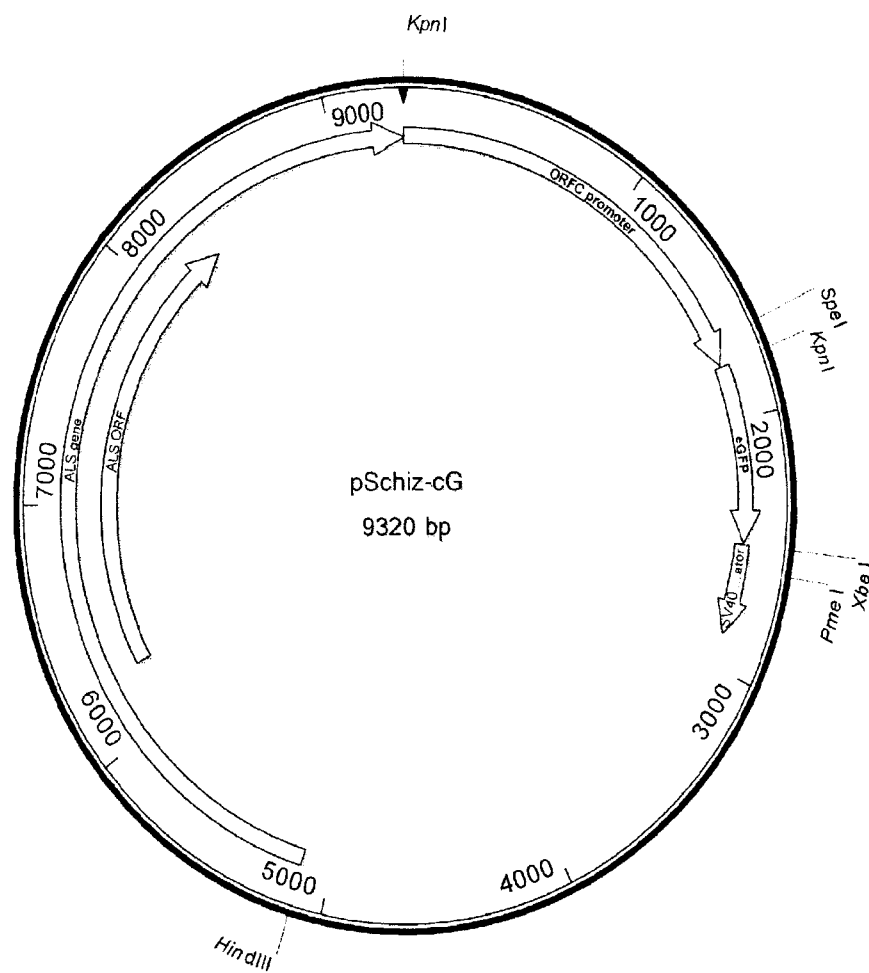

FIG. 8

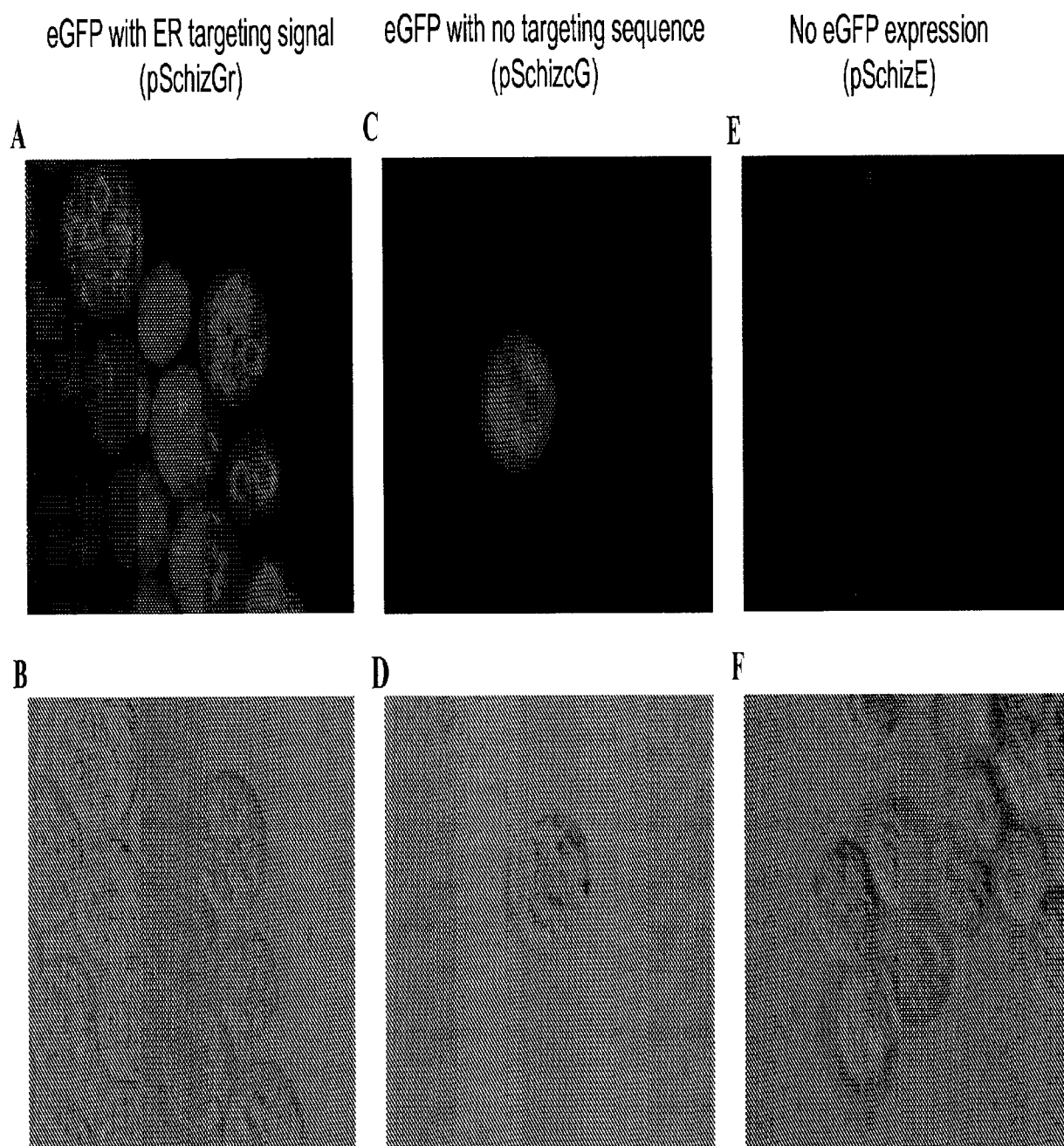

FIG. 9

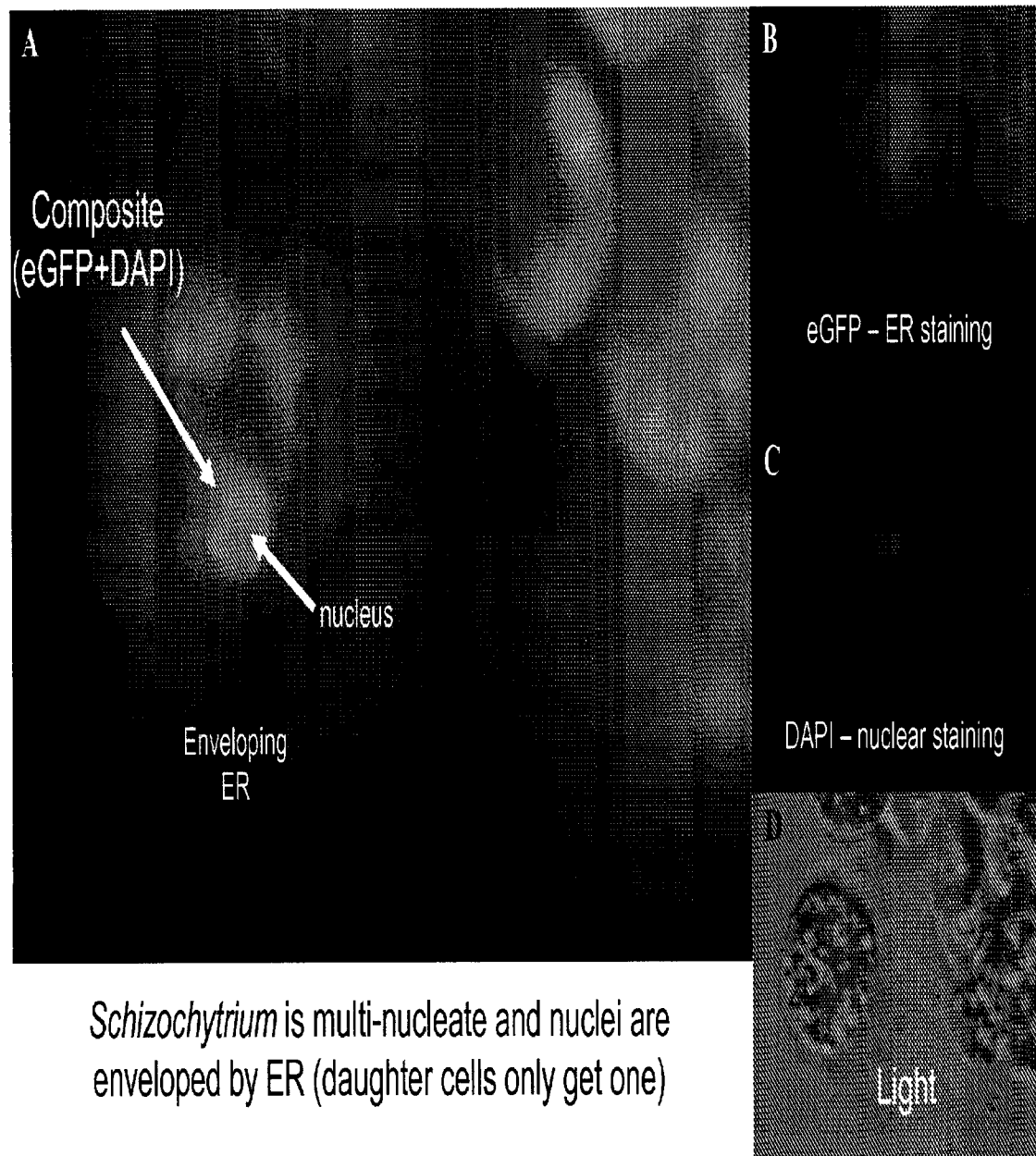

FIG. 10

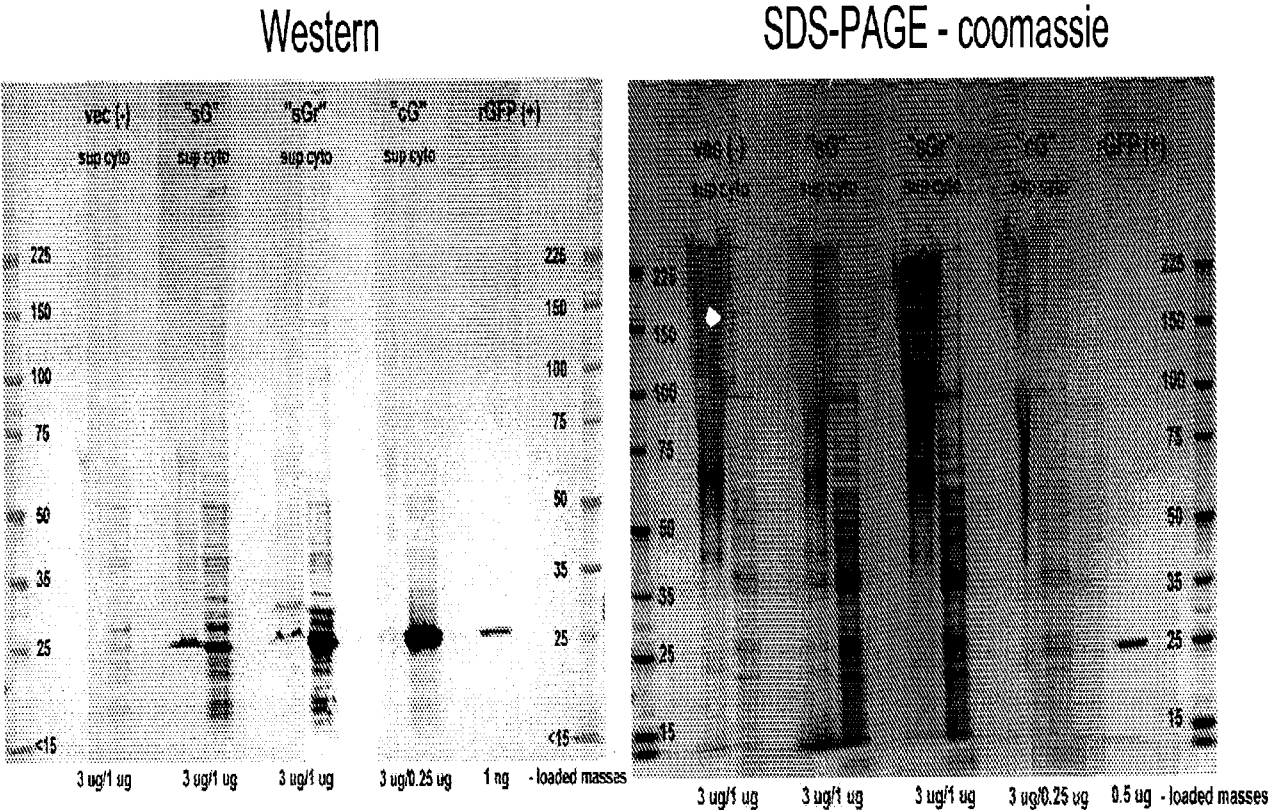

FIG. 11



**MKFATSVAILLVANIATALAQSDGCTPTDQ**

**(SEQ ID NO:37)**

**FIG. 12**

ATGAAGTTCGCGACCTCGGTCGCAATTTTGCTTGTGGCCAA  
CATAGCCACCGCCCTCGCG

(SEQ ID NO:38)

**FIG. 13**

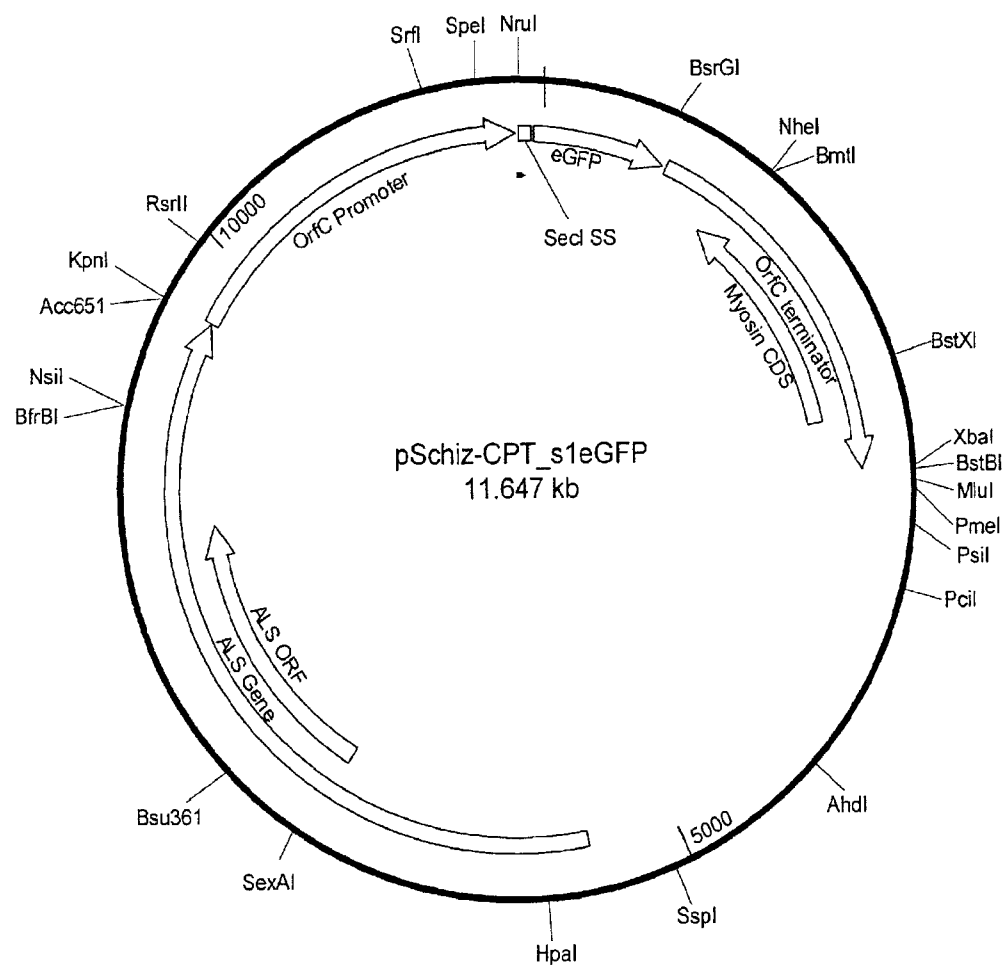
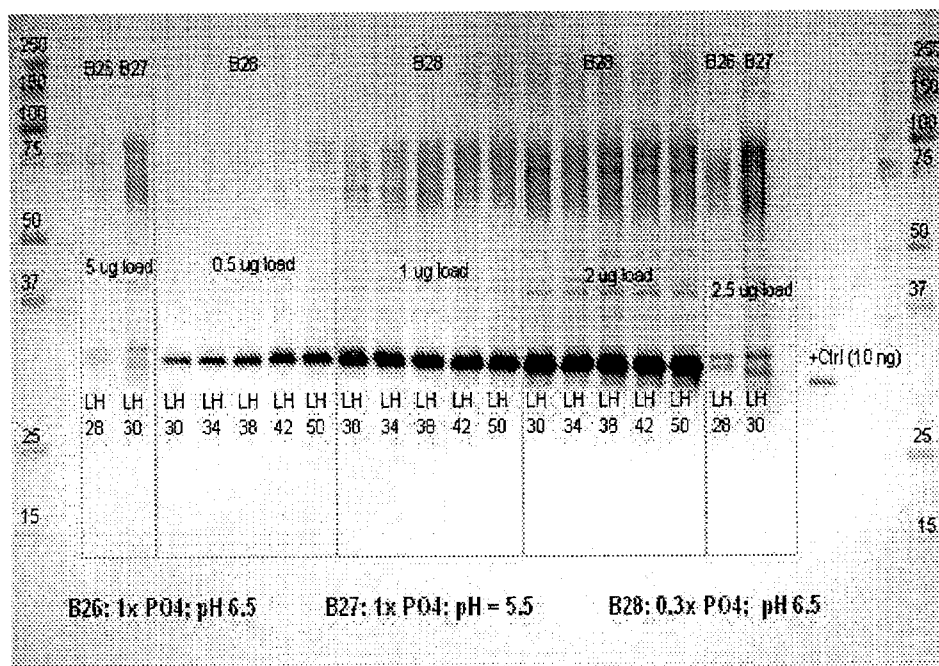

FIG. 14

a	1	2	3	4	5	6	7	8	9	10	11	12	13	14	15	16	17	18	19	20	b
---	---	---	---	---	---	---	---	---	---	----	----	----	----	----	----	----	----	----	----	----	---



a	b	1	2	3	4	5	6	7	8	9	10	11	12	13	14	15	16	17	18	19	20	c	d
---	---	---	---	---	---	---	---	---	---	---	----	----	----	----	----	----	----	----	----	----	----	---	---

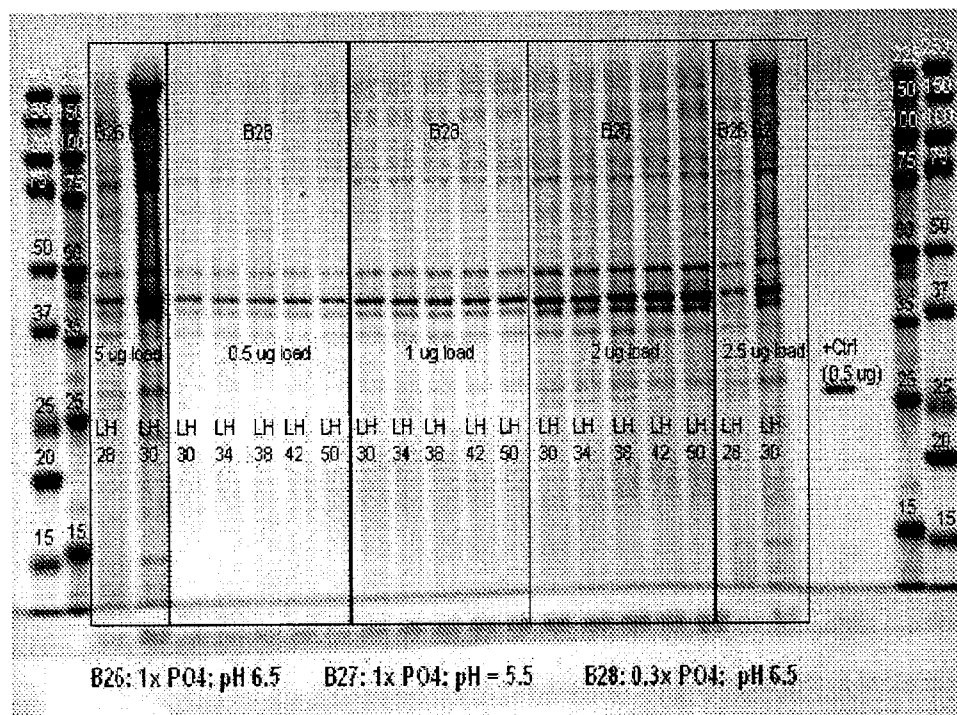

FIG. 15

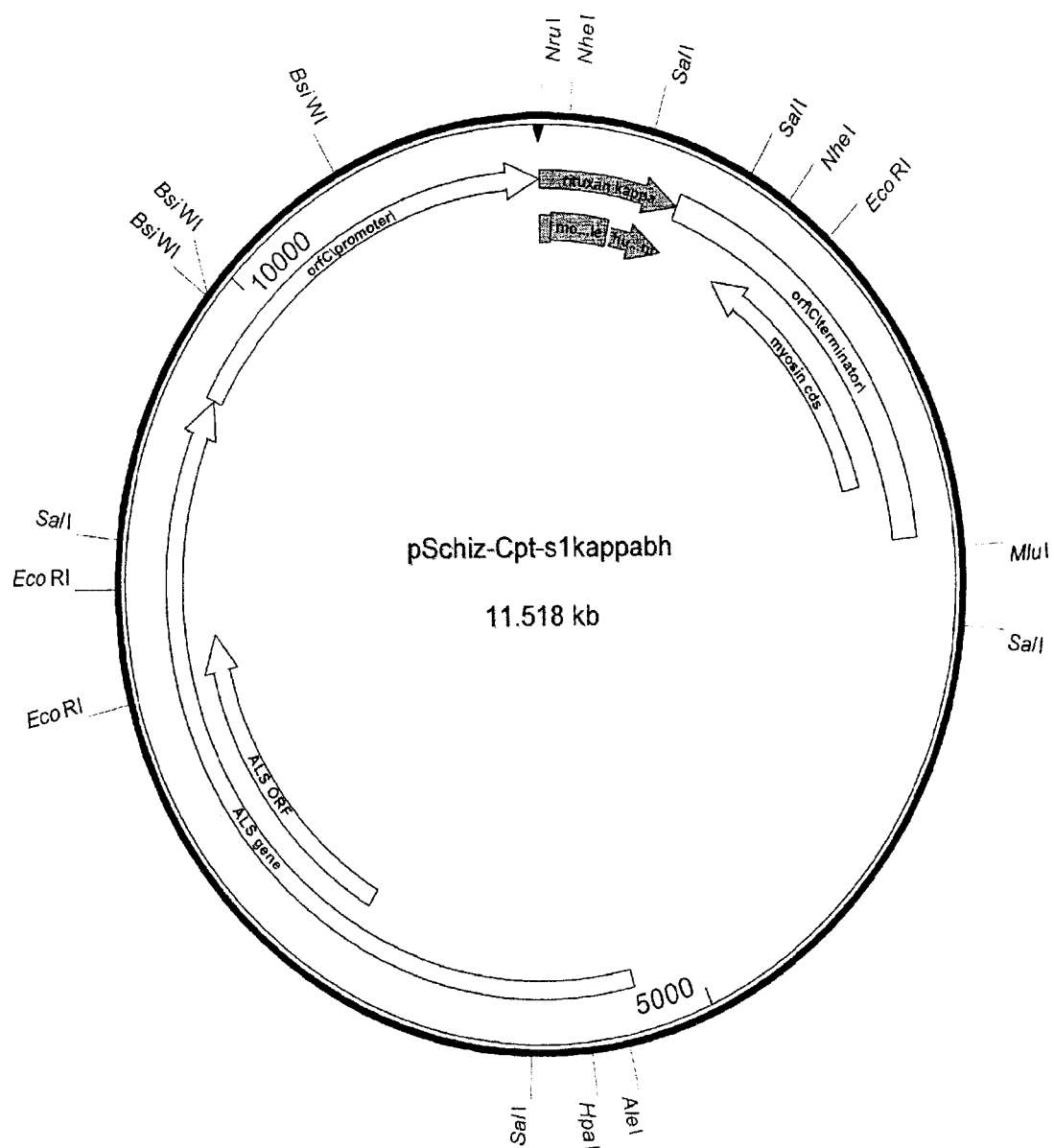

FIG. 16

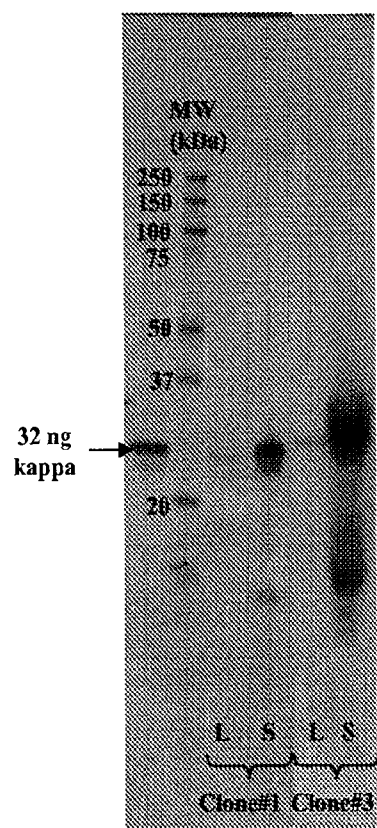

FIG. 17

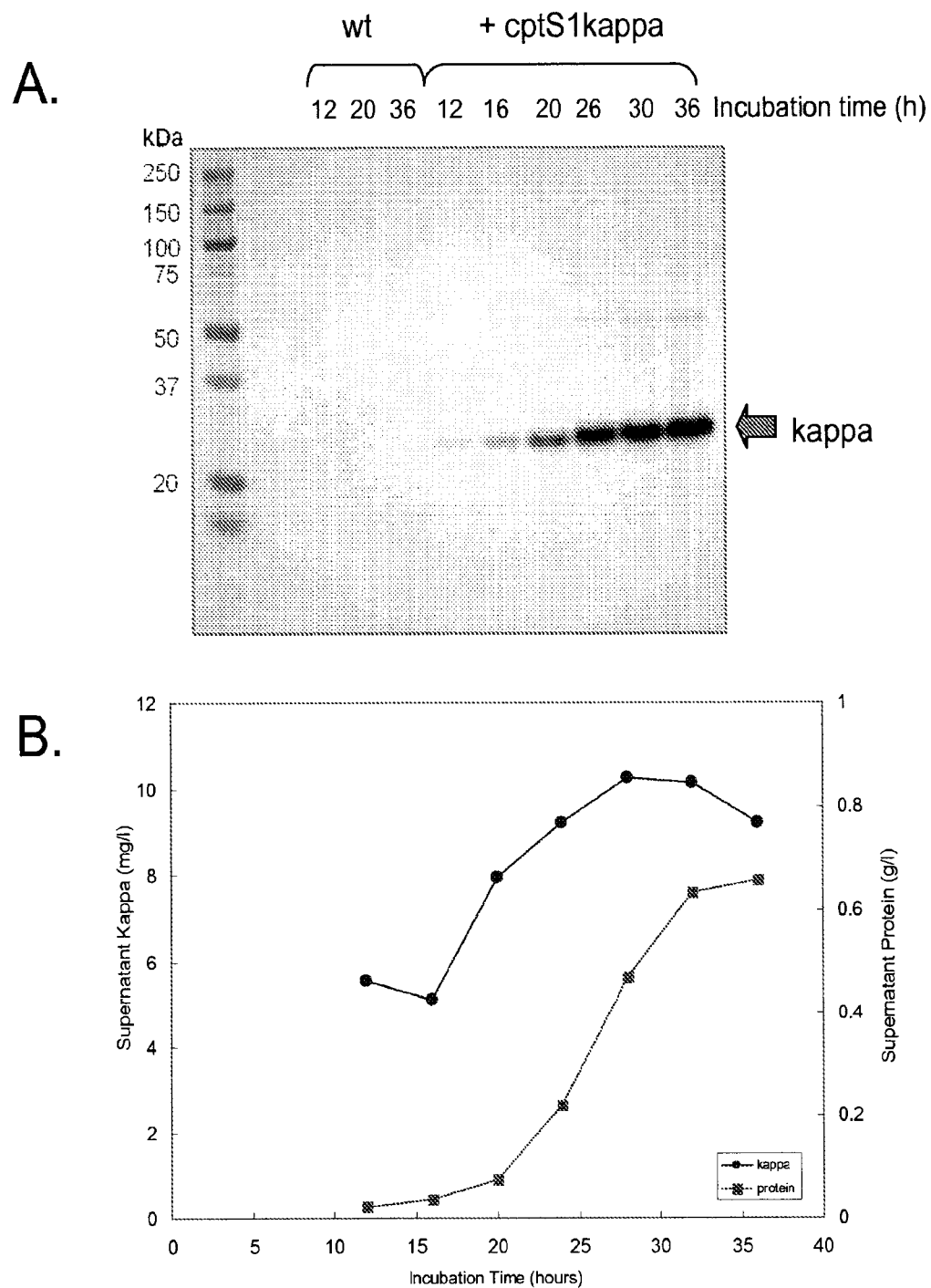

FIG. 18

ctccatcgat cgtgcggtca aaaagaaagg aagaagaaag gaaaaagaaa ggcgtgcgca 60  
cccgagtgcg cgctgagcgc ccgctcgcg ccccgaggag cctccgcgtt agtccccgcc 120  
ccgcgcgcgc cagtcccccg ggaggcatcg cgcacctctc gcgcgccctt cgcgcctcgc 180  
cgattccccg cctccccctt tccgcttctt cgcgcctcc gctcgcggcc gcgtcgcccg 240  
cgccccgctc cctatctgct cccaggggg gactccgca ctttttggc cgcgtgcgcg 300  
cgccgcggcc gccccgcgc cctggtttcc cccgcgagcg cggccgcgct gccgcgcaaa 360  
gactcgccgc gtgccgcccc gagcaacggg tggcgggcgc gcggcgggcg gcggggcgcg 420  
gcggcgcgta ggcggggcta ggcgccggct aggcgaaacg ccgcccccg gcgcccgcgc 480  
cgcccgctcc agagcagtcg ccgcgccaga ccgccaacgc agagaccgag accgaggtac 540  
gtcgcgcccg agcacgcgc gacgcgcggc agggacgagg agcacgacgc cgcgcgcgcg 600  
cgcgcggggg gggggaggga gaggcaggac gcgggagcga gcgtgcatgt ttccgcgcga 660  
gacgacgccg cgcgcgctgg agaggagata aggcgcttgg atcgcgagag ggcagccag 720  
gctggaggcg aaaatgggtg gagaggatag tatcttgct gcttgacga ggagactgac 780  
gaggaggacg gatacgtcga tgatgatgtg cacagagaag aagcagttcg aaagcgacta 840  
ctagcaagca agg 853

(SEQ ID NO:42)

**FIG. 19**



ctcttatctg cctcgcgccg ttgaccgccg cttgactctt ggcgcttgcc gctcgcattcc 60  
tgccctcgctc gcgcaggcgg gcgggcgagt ggggtgggtcc gcagccttcc gcgctcgccc 120  
gctagctcgc tcgcgccgtg ctgcagccag cagggcagca ccgcacggca ggcagggtccc 180  
ggcgcggatc gatcgatcca tcgatccatc gatccatcga tcgtgcggtc aaaaagaaaag 240  
gaagaagaaa ggaaaaagaa aggcgtgcgc acccgagtgc gcgctgagcg cccgctcgcg 300  
gtcccgcgga gcctccgct tagtccccgc cccgcgcgc gcagtccccc gggaggcatc 360  
gcgcacctct cgccgcccc tcgcgcctcg ccgattcccc gcctcccctt ttccgcttct 420  
tcgcgcctc cgctcgcggc cgctcgccc gcgccccgt cctatctgc tccccagggg 480  
ggcactccgc accttttgcg cccgctgccg ccgcgcggc cgccccgcg ccctgggttc 540  
ccccgcgagc gcggcgcgct cgccgcgcaa agactcgccg cgtgccgcc cgagcaacgg 600  
gtggcgggcg cgcgggcgcg ggcggggcg gcgcgcgct aggcggggct aggcgcggcg 660  
taggcgaaac gccgcccccg ggcgcgcgc ccgcccgtc cagagcagtc gccgcgccag 720  
accgccaacg cagagaccga gaccgaggtc cgtcgcgccc gagcacgcc cgacgcgcgg 780  
cagggacgag gagcacgacg ccgcgcgcg ccgcgcggg ggggggagg agaggcagga 840  
cgcgggagcg agcgtgcatg ttccgcgcg agacgacgc gcgcgcgctg gagaggagat 900  
aaggcgcttg gatcgcgaga gggccagcca ggctggaggc gaaaatgggt ggagaggata 960  
gtatcttgcg tgcttgacg aggagactga cgaggaggac ggatacgtc atgatgatgt 1020  
gcacagagaa gaagcagttc gaaagcgact actagcaagc aagg 1064

(SEQ ID NO:43)

**FIG. 20**

cttcgctttc tcaacctatc tggacagcaa tccgccactt gccttgatcc ccttcgcgc 60  
ctcaatcact cgctccacgt cctcttccc cctcctcacc tccgtgcttt ctctgcccc 120  
cccccccg cgcgggcgtg cgcgcgctg gcgcgcggc cgcgacacct tccatactat 180  
cctcgctccc aaaatgggtt gcgctatagg gcccggttag gcgaaagtct agcaggcact 240  
tgcttggcgc agagccggcg cgcccgctcg ttgccgcga tggagaggga gagagagccc 300  
gcctcgataa gcagagacag acagtgcgac tgacagacag acagagagac tggcagaccg 360  
gaatacctcg aggtgagtgc ggcgcggcg agcggggcg agcgggagcg caagagggac 420  
ggcgcgcgcg ggcggccctg cgcgacgccc cgccgtattc tcgtgcgcag cgccgagcag 480  
cgggacgggc ggctggctga tggttgaagc ggggcggggt gaaatgttag atgagatgat 540  
catcgacgac ggtccgtgcg tcttggctgg cttggctggc ttggctggcg ggcctgccgt 600  
gtttgcgaga aagaggatga ggagagcgac gaggaaggac gagaagactg acgtgtaggg 660  
cgcgcgatgg atgacgatt gattgattga ttgattggtt gattggctgt gtggctcgatg 720  
aacgtgtaga ctcagggagc gtgggttaaatt tgttcttgcg ccagacgca ggactccacc 780  
cccttcttct gcctttacac agcctttttg tgaagcaaca agaaagaaaa agccaag 837

(SEQ ID NO:44)

**FIG. 21**

ctttttccgc tctgcataat cctaaaagaa agactatacc ctagtcactg tacaaatggg 60  
acattttctct cccgagcgat agctaaggat ttttgcttcg tgtgcactgt gtgctctggc 120  
cgcgcacoga aagtcagga tcttactgtt tctctttcct ttcctttatt tcctgttctc 180  
ttcttcgctt tctcaacctt tctggacagc aatccgccac ttgccttgat ccccttccgc 240  
gcctcaatca ctcgctccac gtccctcttc cccctcctca tctccgtgct ttctctcgcc 300  
ccccccccc cgcgcgcgc gtgcgcgcgc gtggcgccgc ggccgcgaca ccttcatac 360  
tatcctcgct cccaaaatgg gttgcgctat agggcccgcc taggcgaaag tctagcaggc 420  
acttgcttgg cgcagagccg ccgcggccgc tcgttgccgc ggatggagag ggagagagag 480  
ccgcctcoga taagcagaga cagacagtgc gactgacaga cagacagaga gactggcaga 540  
ccggaatacc tcgaggtgag tgcggcgccg gcgagcgggc gggagcggga gcgcaagagg 600  
gacggcgccg cgcggcgccc ctgcgcgacg ccgcggcgta ttctcgtgcg cagcgccgag 660  
cagcgggacg ggcggctggc tgatggttga agcggggcgg ggtgaaatgt tagatgagat 720  
gatcatcgac gacggctcgt gcgtcttggc tggcttggct ggcttggctg gcgggcctgc 780  
cgtgtttgcg agaaagagga tgaggagagc gacgaggaag gacgagaaga ctgacgtgta 840  
gggcgcgcga tggatgatcg attgattgat tgattgattg gttgattggc tgtgtggtcg 900  
atgaacgtgt agactcaggg agcgtggtta aattgttctt gcgccagacg cgaggactcc 960  
accccttctt ttgccttta cacagccttt ttgtgaagca acaagaaaga aaaagccaag 1020

(SEQ ID NO:45)

**FIG. 22**

CCCGTCCTTGACGCCTTCGCTTCCGGCGCGGCCATCGATTCAATTCACCCATCCGATACGTTCC  
GCCCCCTCACGTCCGTCTGCGCACGACCCCTGCACGACCACGCCAAGGCCAACGCGCCGCTCAG  
CTCAGCTTGTCGACGAGTCGCACGTACATATCTCAGATGCATTGCCTGCCTGCCTGCCTGCCT  
GCCTGCCTGCCTGCCTGCCTGCCTGCCTCAGCCTCTCTTTGCTCTCTCTGCGGCGGCCGCTGCG  
ACGCGCTGTACAGGAGAATGACTCCAGGAAGTGCGGCTGGGATACGCGCTGGCGTCGGCCGTGA  
TGCGCGTGACGGGCGGCGGGCACGGCCGGCACGGGTTGAGCAGAGGACGAAGCGAGGCGAGACG  
AGACAGGCCAGGCGCGGGGAGCGCTCGCTGCCGTGAGCAGCAGACCAGGGCGCAGGAATGTACT  
TTTCTTGCGGGAGCGGAGACGAGGCTGCCGCTGCTGGCTGCCGTTGCTCTGCACGCGCCGCC  
CGACTTGGCGTAGCGTGGACGCGCGGCGGCGGCCGCCGTCTCGTCGCGGTTCGGCTTTGCCGTGT  
ATCGACGCTGCGGGCTTGACACGGGATGGCGGAAGTTCAGCATCGCTGCGATCCCTCGCGCCGC  
AGAACGAGGAGAGCGCAGGCCGGCTTCAAGTTTGAAAGGAGAGGAAGGCAGGCAAGGAGCTGGA  
AGCTTGCCGCGGAAGGCGCAGGCATGCGTCACGTGAAAAAAGGGATTTCAAGAGTAGTAAGTA  
GGTATGGTCTACAAGTCCCCTATTCTTACTTCGCGGAACGTGGGCTGCTCGTGCGGGCGTCCAT  
CTTGTTTTTGTTTTTTTTTCCGCTAGGCGCGTGCAATTGCTTGATGAGTCTCAGCGTTCGTCTGC  
AGCGAGGGCAGGAAAAAAGCGGCCCCGTGCCGTGAGCGCACAGGACGTGCAAGCGCCTTGCGA  
GCGCAGCATCCTTGACAGGCGAGCATAGAGACCGCGGCCGATGGACTCCAGCGAGGAATTTTCG  
ACCCTCTCTATCAAGCTGCGCTTGACAGCCGGGAATGGCAGCCTGAGGAGAGAGGGGGCGAAGGA  
AGGGACTTGAGAAAAAGAGGTAAGGCACCCTCAATCACGGCGCGTGAAAGCCAGTCATCCCTCG  
CAAAGAAAAGACAAAAGCGGGTTTTTTGTTTCGATGGGAAAGAATTTCTTAGAGGAAGAAGCGG  
CACACAGACTCGCGCCATGCAGATTTCTGCGCAGCTCGCGATCAAACCAGGAACGTGGTCGCTG  
CGCGCCACTATCAGGGGTAGCGCACGAATACCAAACGCATTACTAGCTACGCGCCTGTGACCCG  
AGGATCGGGCCACAGACGTTGTCTCTTGCCATCCCACGACCTGGCAGCGAGAAGATCGTCCATT  
ACTCATCG

(SEQ ID NO:46)

**FIG. 23**

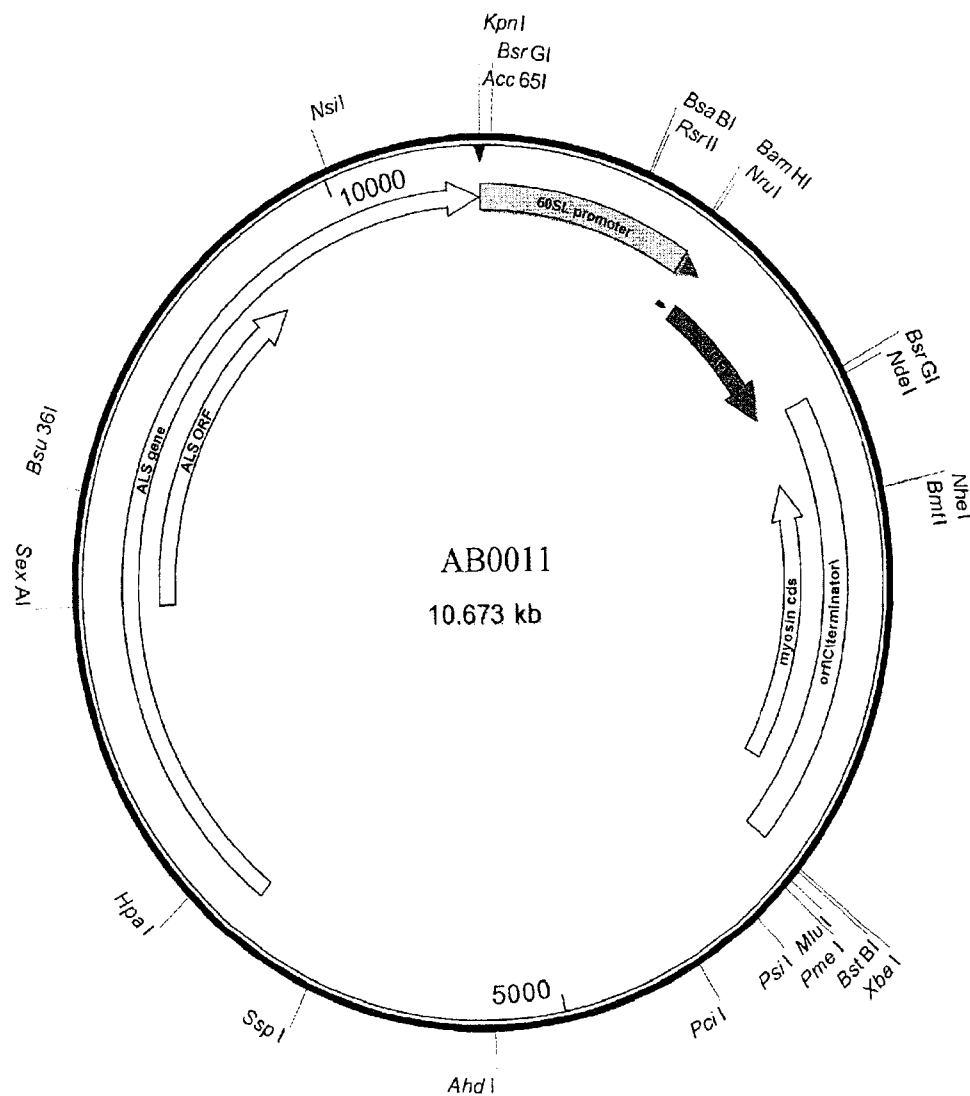

FIG. 24

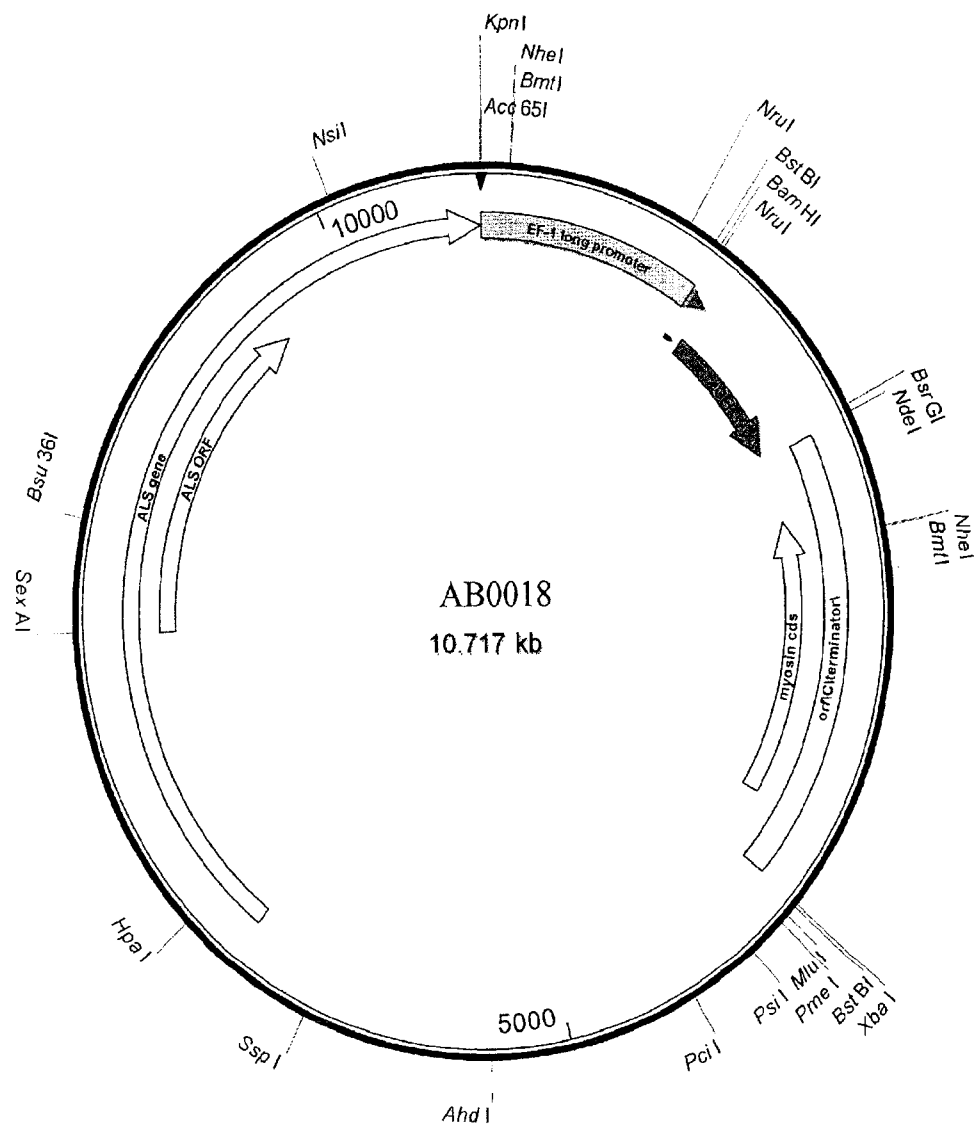

FIG. 25

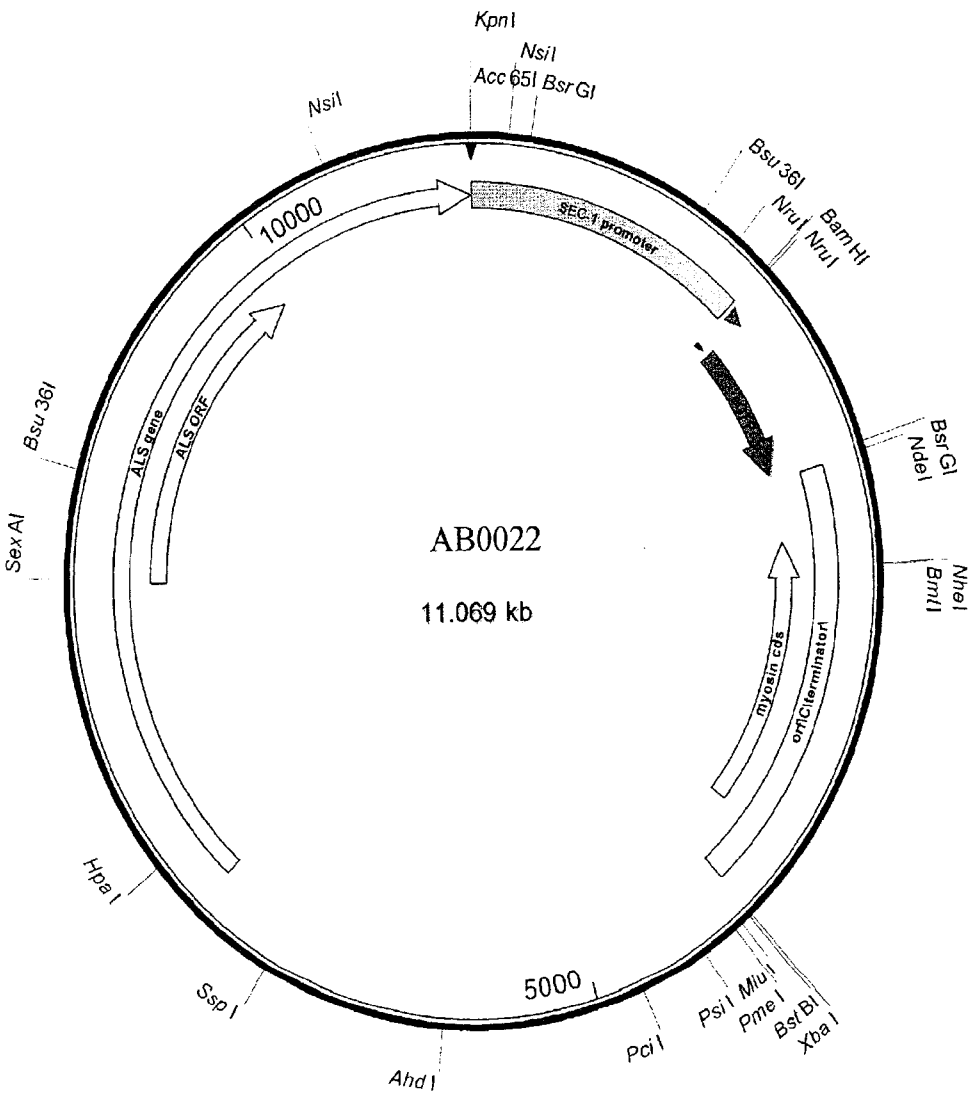

FIG. 26

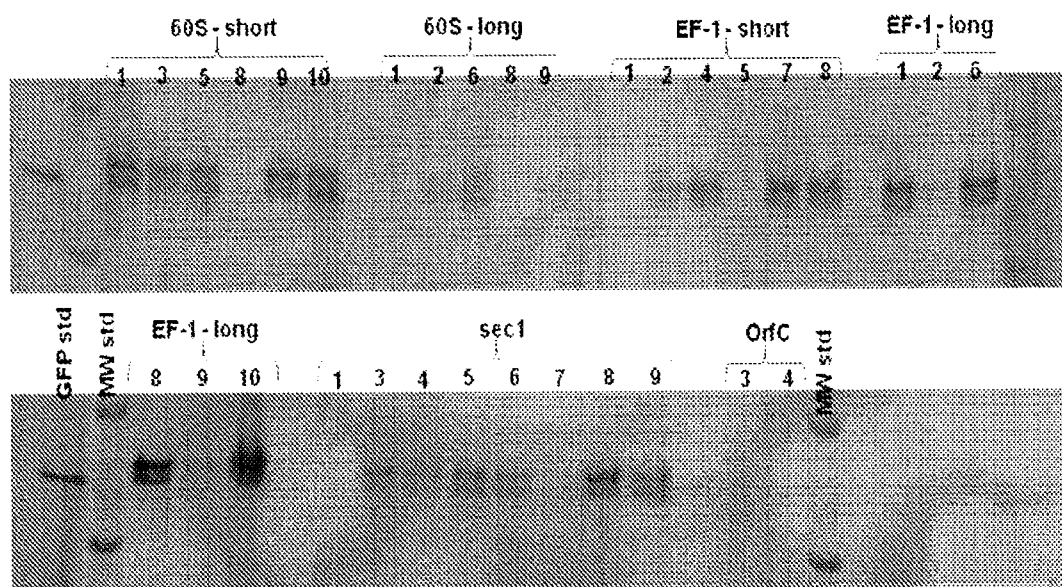

FIG. 27



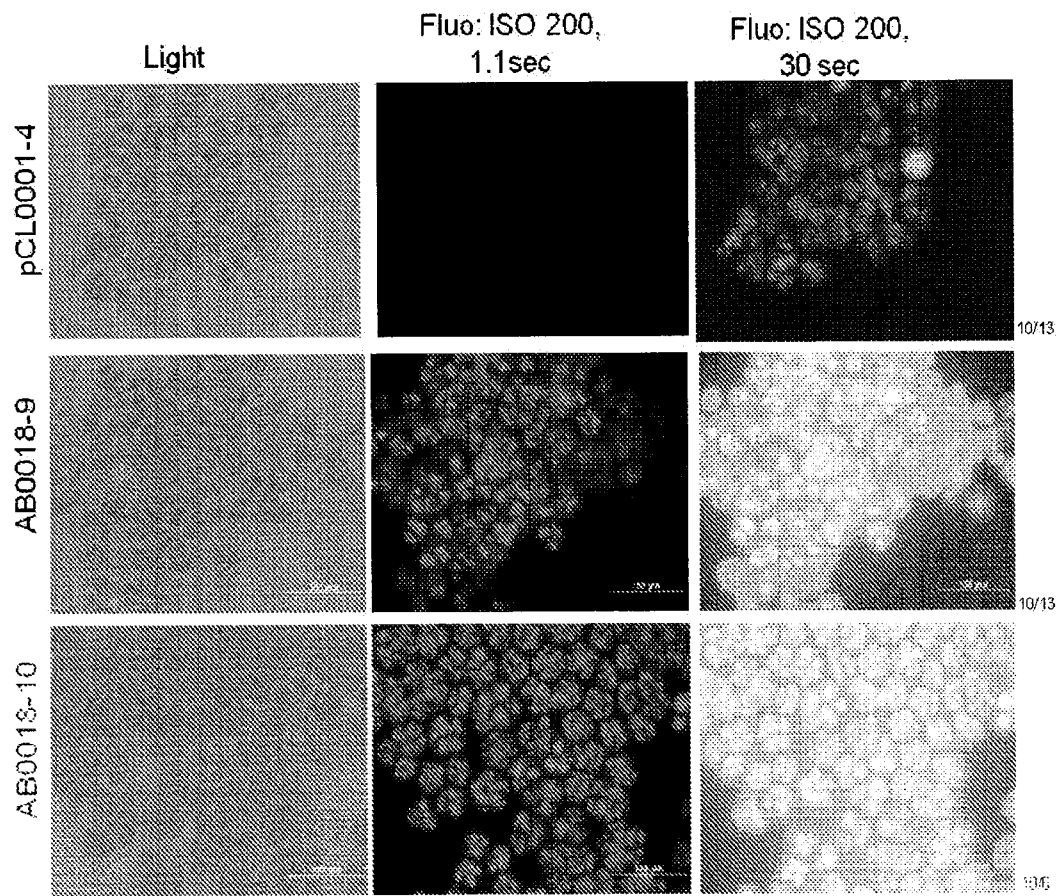

FIG. 28

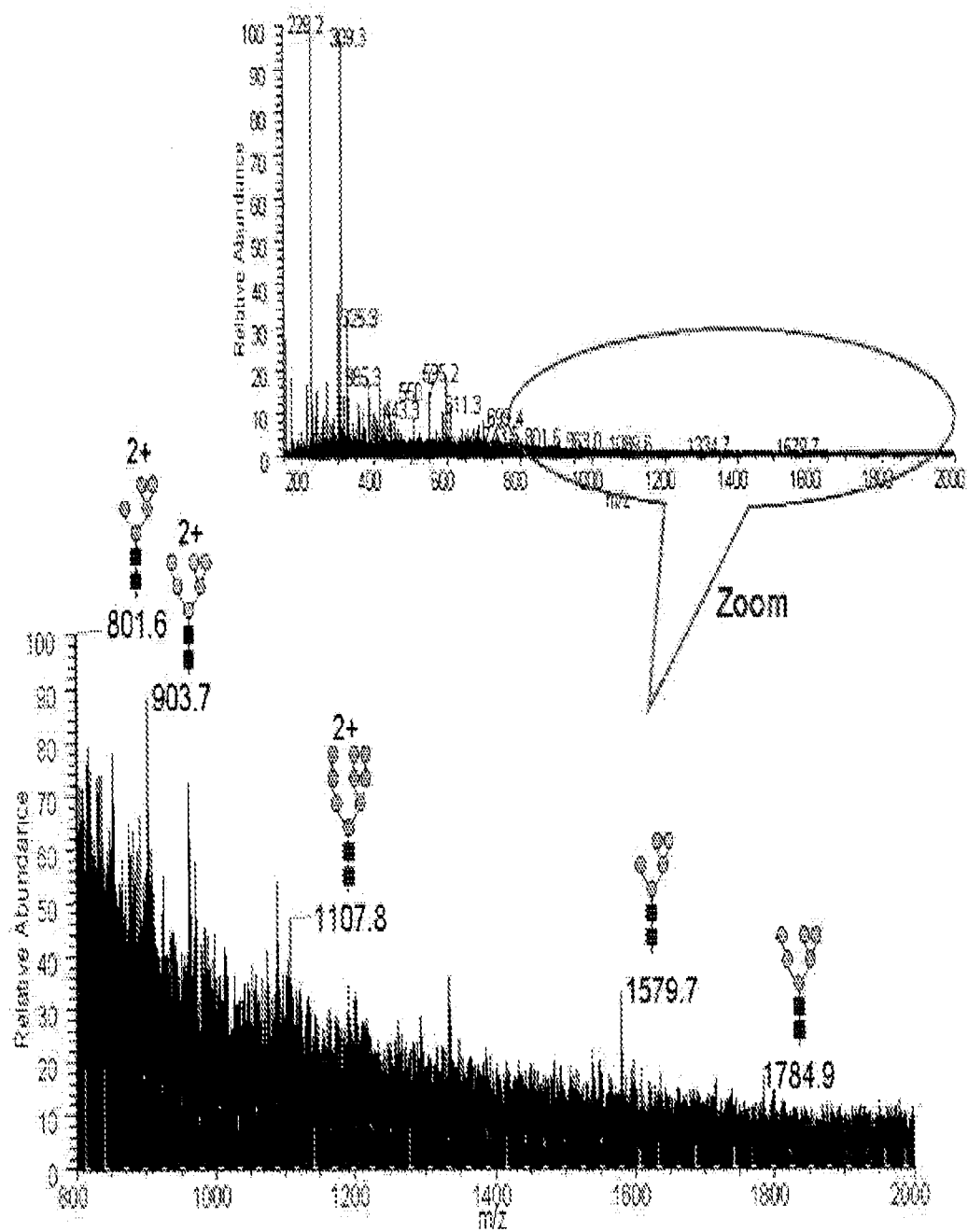

FIG. 29

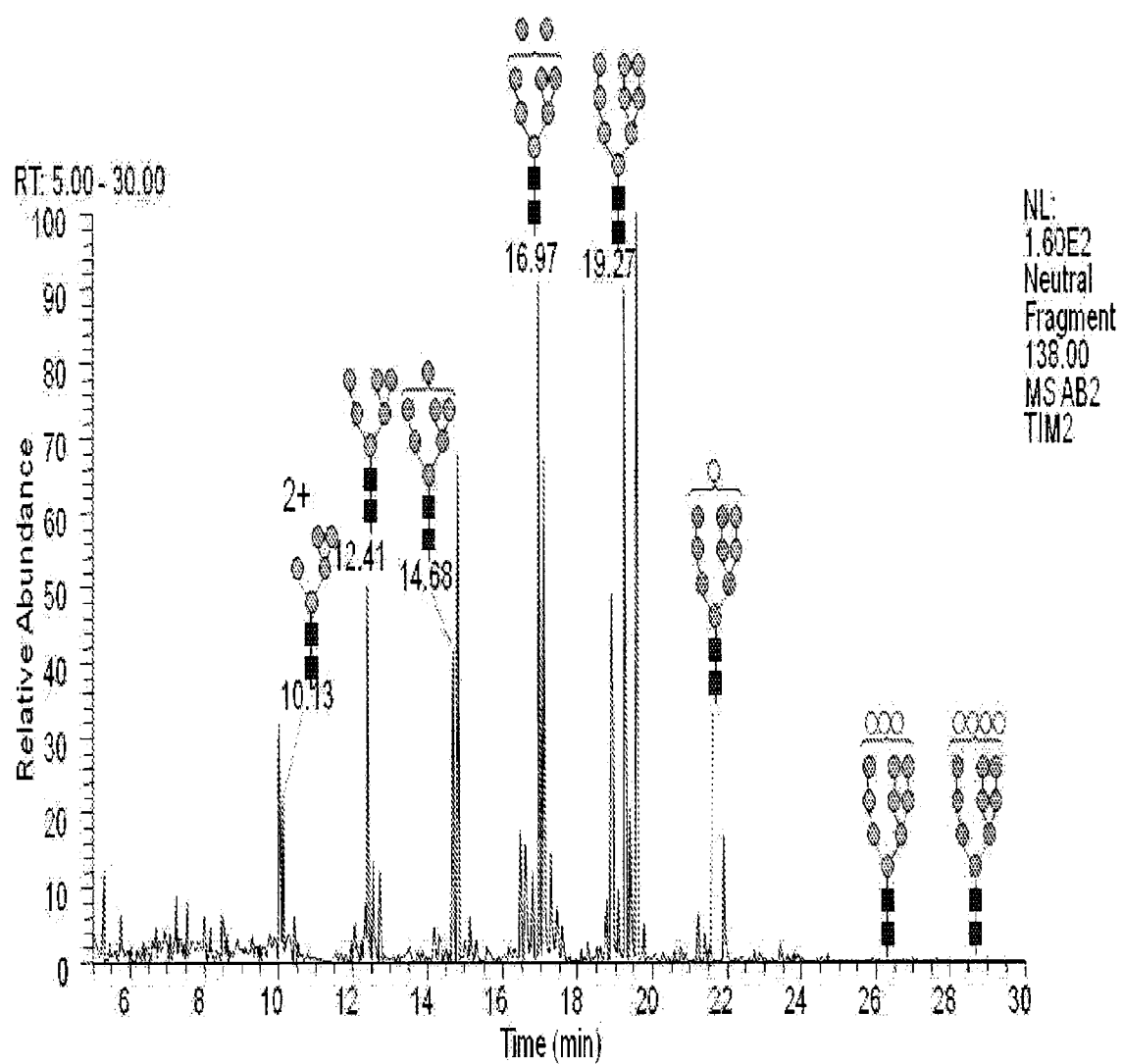

FIG. 30

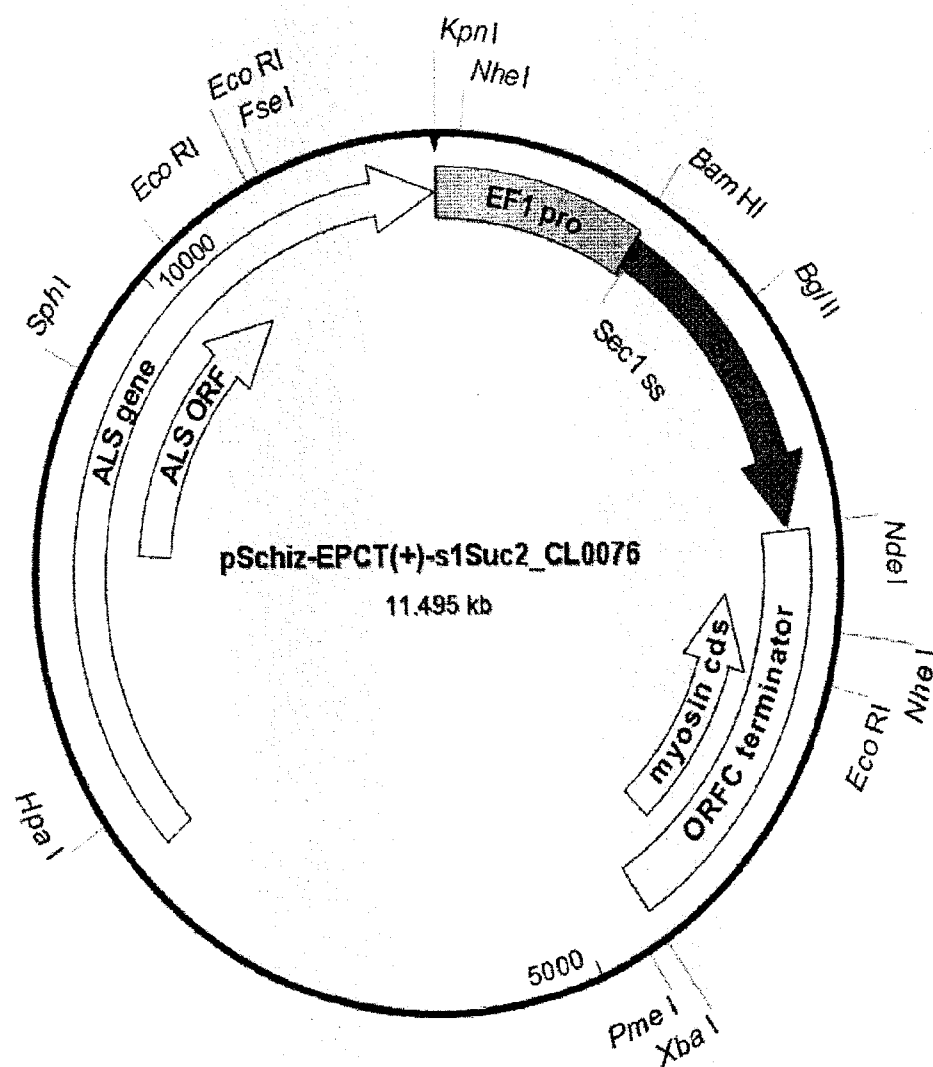

FIG. 31

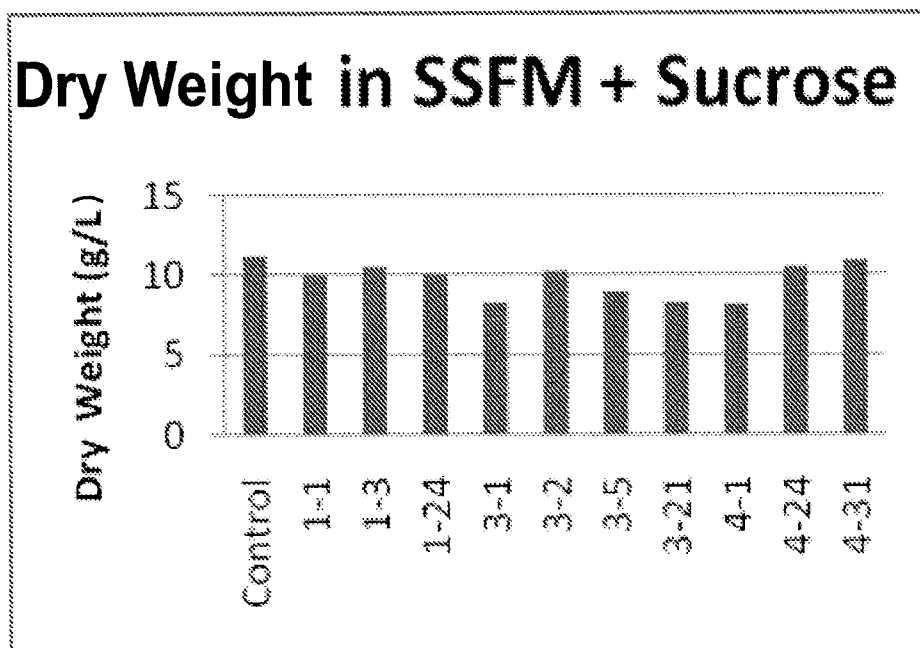

FIG. 32

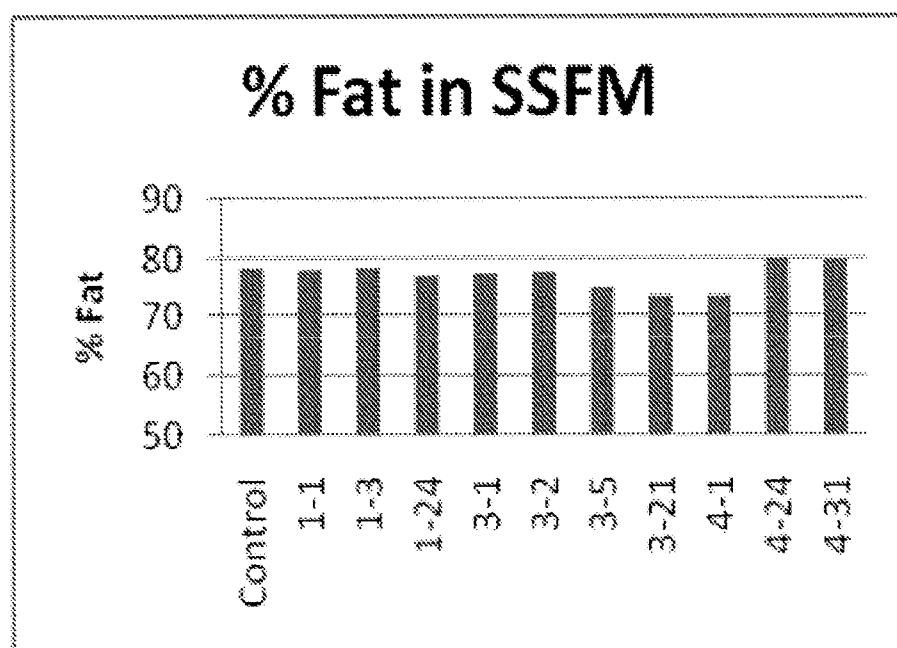

FIG. 33

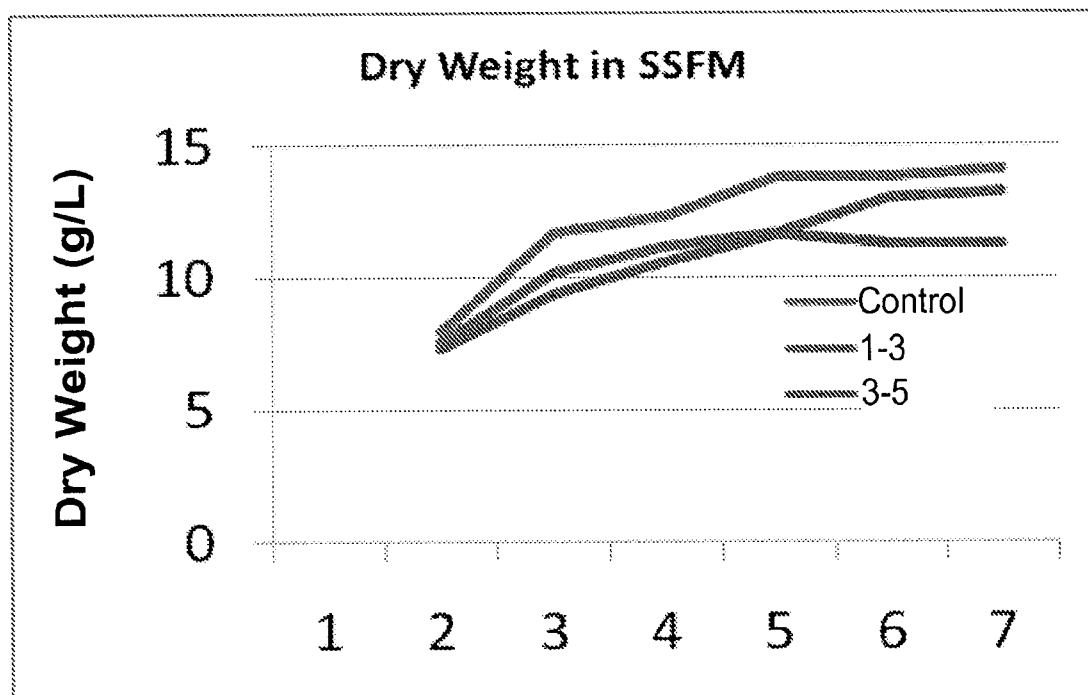

FIG. 34

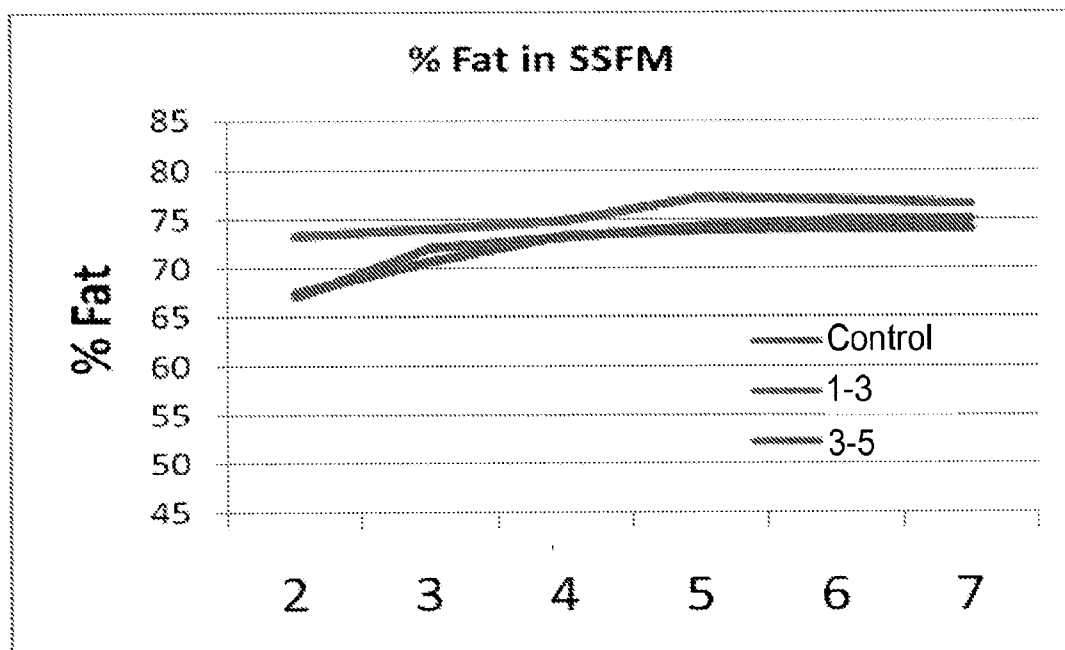

FIG. 35

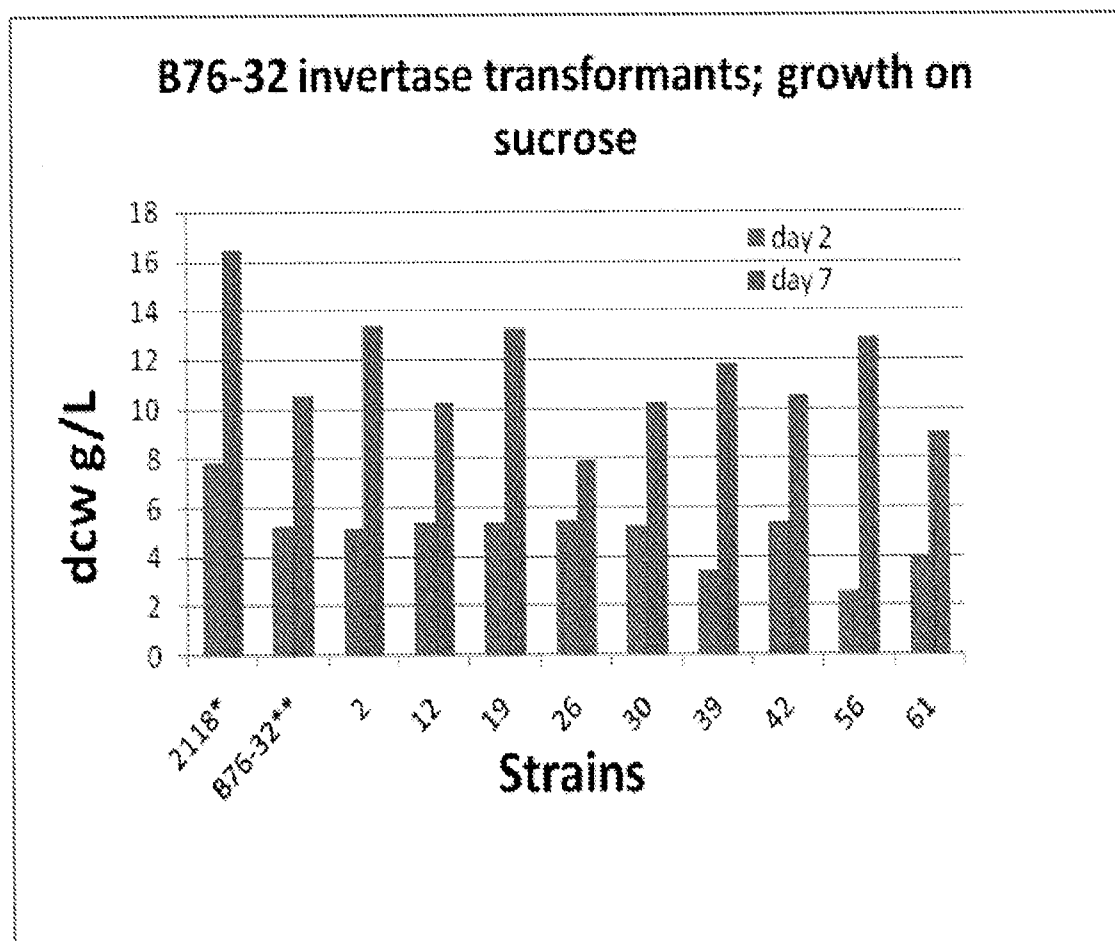

FIG. 36

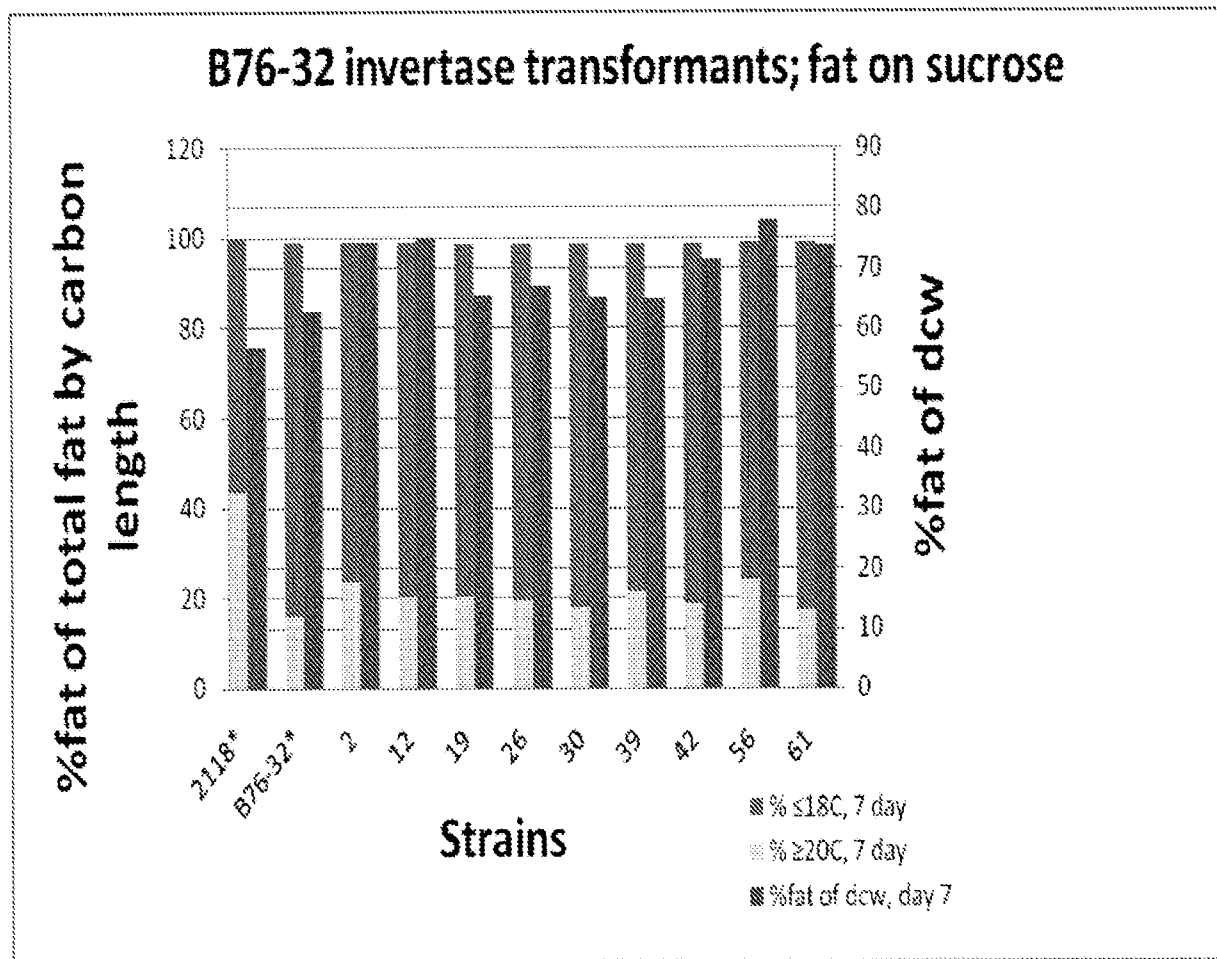

FIG. 37



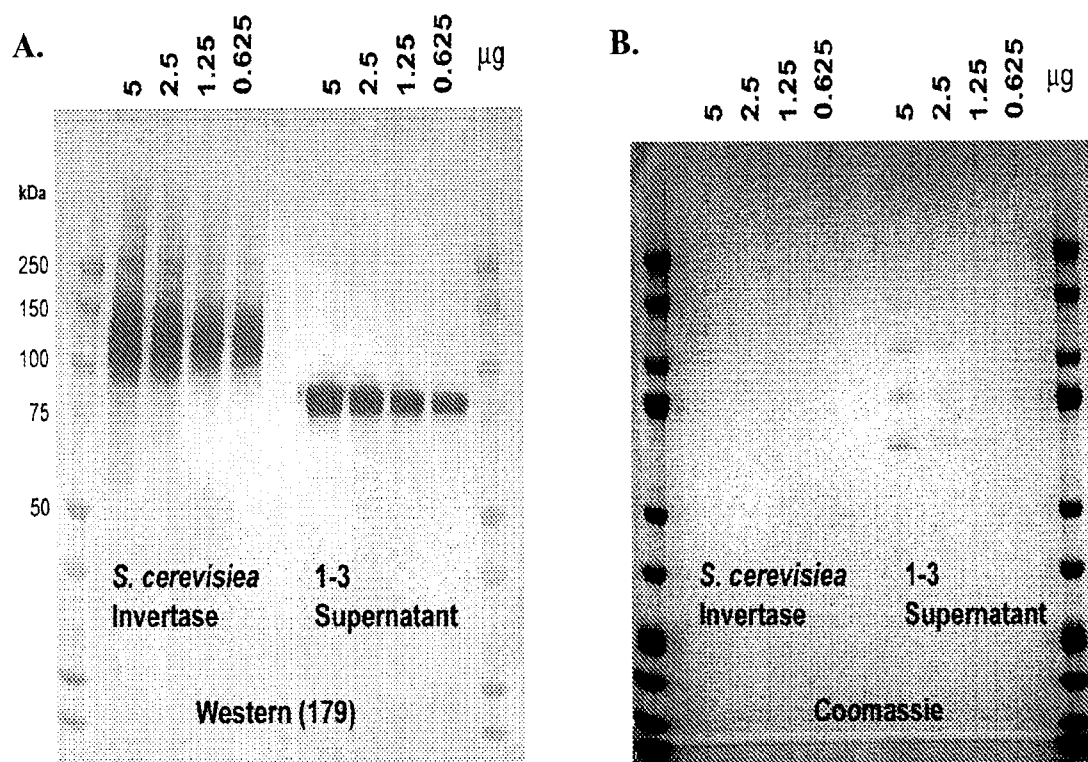

FIG. 38

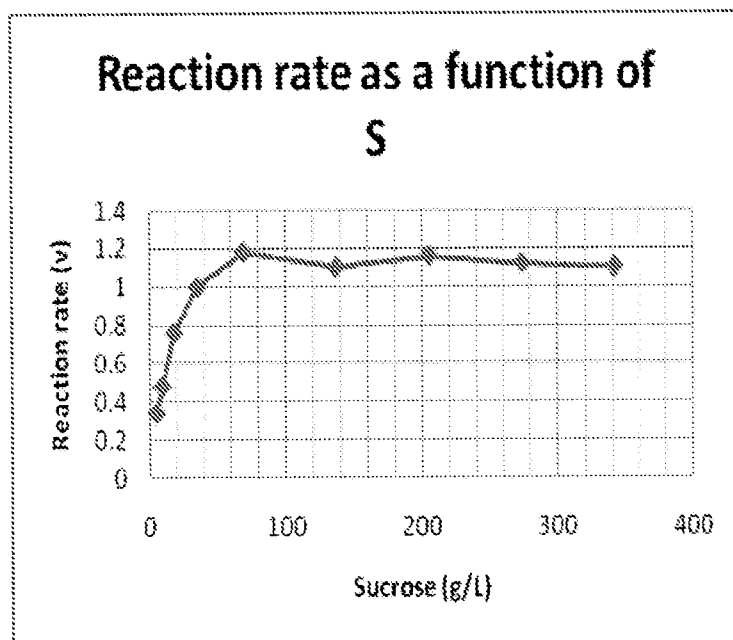

FIG. 39A

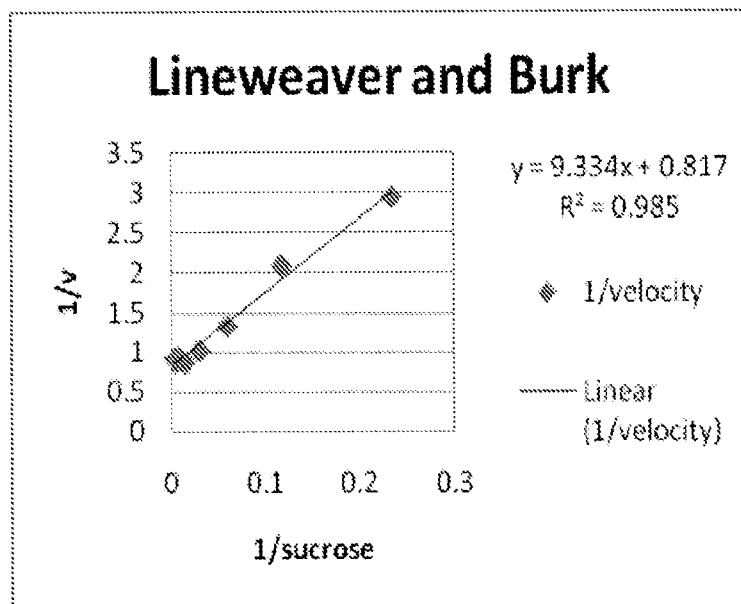

FIG. 39B

Proposed Structure	Mass [M+Na]	Chage State [z]	76-3-II
Hex <sub>5</sub> HexNAc <sub>2</sub>	1579	1	✓
	802	2	
Hex <sub>6</sub> HexNAc <sub>2</sub>	1783	1	✓
	903	2	
Hex <sub>7</sub> HexNAc <sub>2</sub>	1987	1	✓
	1005	2	
Hex <sub>8</sub> HexNAc <sub>2</sub>	1108	2	✓
Hex <sub>9</sub> HexNAc <sub>2</sub>	1210	2	✓
Hex <sub>10</sub> HexNAc <sub>2</sub>	1312	2	✓
Hex <sub>11</sub> HexNAc <sub>2</sub>	1407	2	✓
Hex <sub>12</sub> HexNAc <sub>2</sub>	1516	2	✓
Hex <sub>13</sub> HexNAc <sub>2</sub>	1618	2	✓

✓.....Detected  
n.d.....Not detected

FIG. 40A

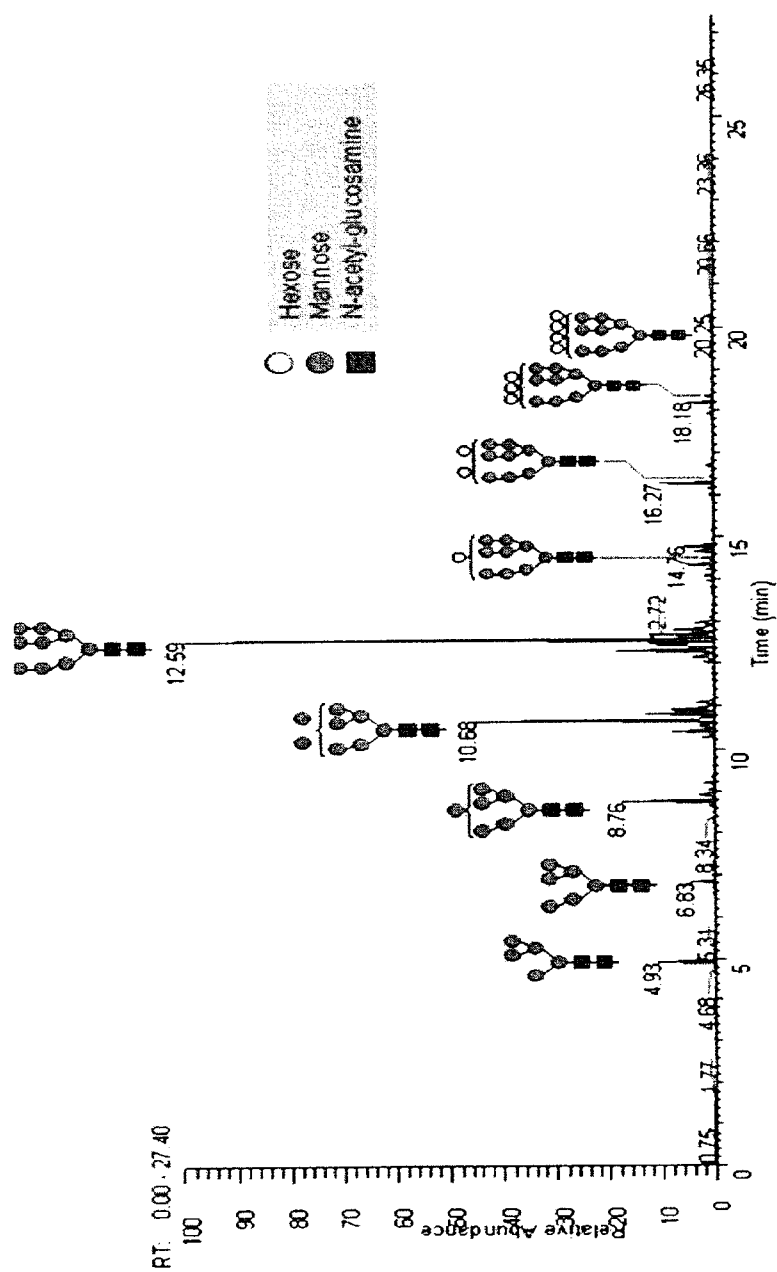

FIG. 40B

*Schizochytrium* predicted signal sequences (based on Signal P program)

**alpha-1,6-mannosyltransferase (ALG12):**

MRTVRGPQTAALAALLALAATHVAVSPFTKVE (SEQ ID NO:59)

ATGCGCACGGTGAGGGGGCCGCAAACGGCGGCACTCGCCGCCCTTCTGGCACTTGCCGCGACGC  
ACGTGGCTGTGAGCCCGTTCACCAAGGTGGAG (SEQ ID NO:60)

**BiP:**

MGRLAKSLVLLTAVLAVIGGVRAEDKSEA (SEQ ID NO:61)

ATGGgCCGCCTCGCGAAGTCGCTTGTGCTGCTGACGGCCGTGCTGGCCGTGATCGGAGGCGTCCG  
CGCCGAAGAGGACAAGTCCGAGGCC (SEQ ID NO:62)

**alpha-1,3-glucosidase (GLS2):**

MTSTARALALVRALVLALAVLALLASQSVAVDRKKFRT (SEQ ID NO:63)

ATGACGTCAACGGCGCGCGCTCGCGCTCGTGCGTGCTTTGGTGCTCGCTCTGGCTGTCTTGGC  
GCTGCTAGCGAGCCAAAGCGTGGCCGTGGACCGCAAAAAGTTCAGGACC (SEQ ID NO:64)

**alpha-1,3-1,6-mannosidase - like:**

MLRLKPLLLLFLCSLIASPVVAWARGGEGPSTSE (SEQ ID NO:65)

ATGTTGCGGCTCAAGCCACTTTTACTCCTCTTCTCTGCTCGTTGATTGCTTCGCCTGTGGTTGCC  
TGGGCAAGAGGAGGAGAAGGGCCGTCCACGAGCGAA (SEQ ID NO:66)

**FIG. 41A**

**alpha-1,3-1,6-mannosidase-like #1:**

MAKILRSLLLA AVL VVTPQSLRAHSTRDA (SEQ ID NO:67)

ATGGCCAAGATCTTGCGCAGTTTGCTCCTGGCGGCCGTGCTCGTGGTGACTCCTCAATCACTGCG  
TGCTCATTCGACGCGGGACGCA (SEQ ID NO:68)**alpha-1,2-mannosidase -like:**

MVFRRVPWHGAATLAALVVACATCLGLGLDSEEATY (SEQ ID NO:69)

ATGGTGTTTCGGCGCGTGCCATGGCACGGCGCGGCGACGCTGGCGGCCTTGGTCGTGGCCTGCG  
CGACGTGTTTAGGCCTGGGACTGGACTCGGAGGAGGCCACGTAC (SEQ ID NO:70)**beta-xylosdiase – like proteins:**

MTANSVKISIVAVLVAALAWETCAKANYQW (SEQ ID NO:71)

ATGACAGCTAACTCGGTGAAAATAAGCATCGTGGCTGTGCTGGTCGCGGCACTGGCTTGGGAAA  
CATGCGCAAAAGCTAACTATCAGTGG (SEQ ID NO:72)**carotene synthase:**

MARRASRLGA AVVVVLVVVASACCWQAAADVVD AQ (SEQ ID NO:73)

ATGGCGCGCAGGGCGTCGCGCCTCGGCGCCGCCGTCGTCGTCGTCCTCGTCGTCGTCGCTCCGC  
CTGCTGCTGGCAAGCCGCTGCGGACGTCGTGGACGCGCAG (SEQ ID NO:74)**FIG. 41B**

AmAcid	Codon	Fraction	AmAcid	Codon	Fraction	AmAcid	Codon	Fraction	AmAcid	Codon	Fraction
Ala	GCC	0.64	End	TAA	0.34	Leu	CTT	0.16	Ser	TCG	0.33
Ala	GCA	0.03	End	TGA	0.33	Leu	TTC	0.02	Ser	TCC	0.31
Ala	GCT	0.18	End	TAG	0.33	Leu	CTG	0.12	Ser	AGT	0.03
Ala	GCG	0.16	Gln	CAA	0.08	Leu	CTC	0.69	Ser	TCA	0
Arg	CGG	0.01	Gln	CAG	0.92	Leu	TTA	0	Ser	TCT	0.09
Arg	AGA	0	Glu	GAA	0.09	Leu	CTA	0	Thr	ACG	0.3
Arg	CGC	0.8	Glu	GAG	0.91	Lys	AAA	0.04	Thr	ACC	0.54
Arg	CGA	0.01	Gly	GGA	0.1	Lys	AAG	0.96	Thr	ACA	0.02
Arg	AGG	0	Gly	GGT	0.2	Met	ATG	1	Thr	ACT	0.14
Arg	CGT	0.17	Gly	GGG	0	Phe	TTT	0.45	Trp	TGG	1
Asn	AAC	0.94	Gly	GGC	0.7	Phe	TTC	0.55	Tyr	TAC	0.94
Asn	AAT	0.06	His	CAC	0.83	Pro	CCT	0.21	Tyr	TAT	0.06
Asp	GAT	0.24	His	CAT	0.17	Pro	CCG	0.34	Val	GTC	0.62
Asp	GAC	0.76	Ile	ATC	0.7	Pro	CCC	0.43	Val	GTA	0
Cys	TGC	0.95	Ile	ATA	0	Pro	CCA	0.02	Val	GTT	0.14
Cys	TGT	0.05	Ile	ATT	0.3	Ser	AGC	0.24	Val	GTG	0.24

FIG. 42

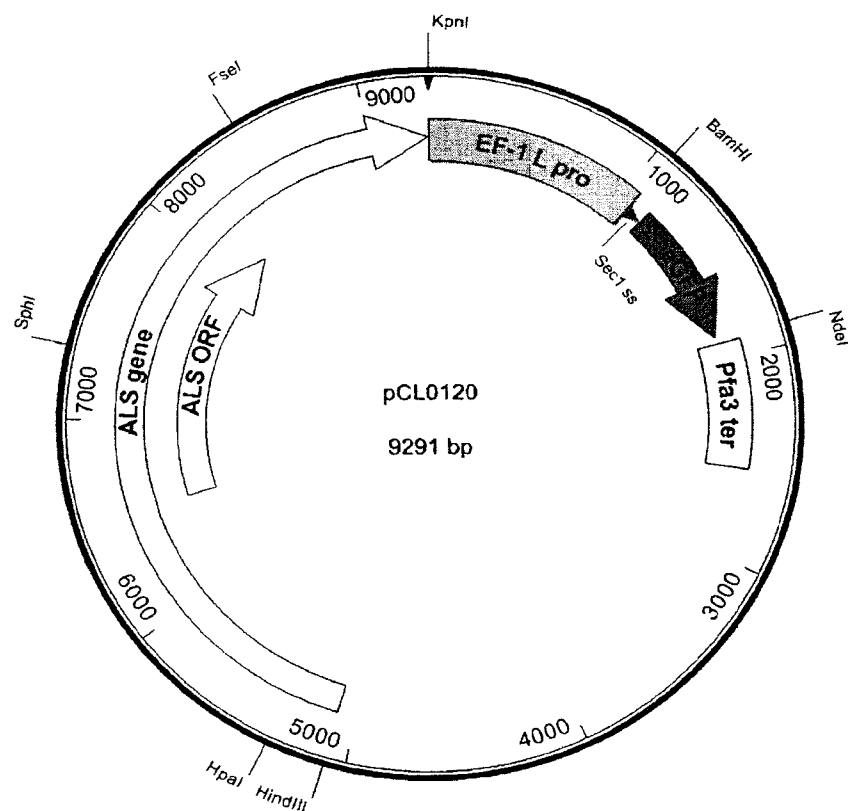

FIG. 43



atgaagttcgcgacctcggtcgcaatfttgcfttgggccaacatagccaccgcectcgcgGCCTCCCCCTC  
GATGCAGACCCGTGCCTCCGTGCTCATTGATTACAACGTCGCTCCTCCTAACCTCTCCACC  
CTCCCGAACGGCAGCCTCTTTGAGACCTGGCGTCTCGCGCCACGTTCTTCCCCCTAAC  
GGTCAGATTGGCGATCCCTGCCTCCACTACACCGATCCCTCGACTGGCCTCTTTCACGTCG  
GCTTCTCCACGATGGCTCCGGCATTTCCTCCGCCACTACTGACGACCTCGCTACCTACAA  
GGATCTCAACCAGGGCAACCAGGTATCGTCCCCGGCGGTATCAACGACCCTGTGCGTG  
TTTCGACGGCTCCGTCAITCCTTCCGGCATTAAACGGCCTCCCTACCCTCCTCTACACCTCC  
GTCAGCTACCTCCCCATTCACTGGTCCATCCCCTACACCCGCGGTTCCGAGACGCAGAG  
CCTGGCTGTCTCCAGCGATGGTGGCTCCAACTTTACTAAGCTCGACCAGGGCCCCGTTATT  
CCTGGCCCCCCCCCTTGCCTACAACGTACCCGCTTCCGCGACCCCTACGTCCTTCAGAAC  
CCCACCCTCGACTCCCTCCTCCACTCCAAGAACAACACCTGGTACACCGTCATTTCGGGT  
GGCCTCCACGGCAAGGGCCCCGCCAGTTTCTTTACCGTCAGTACGACCCCGACTTTCA  
GTACTGGGAGTTCCTCGGCCAGTGGTGGCACGAGCCTACCAACTCCACCTGGGGCAAC  
GGCACCTGGGCCCGGCCGCTGGGCCTTCAACTTCGAGACCGGCAACGTCCTTTCGCTTGA  
CGAGTACGGCTACAACCCCCACGGCCAGATCTTCTCCACCATTTGGCACCGAGGGCTCC  
GACCAGCCCCGTTGTCCCCCAGCTCACCTCCATCCACGATATGCTTTGGGTCTCCGGTAAC  
GTTTCGCGCAACGGATCGGTTTCCTTCACTCCCAACATGGCCGGCTTCCTCGACTGGGGTTT  
CTCGTCTACGCCGCCGCGGGTAAGGTTCTTCTTCCACGTCGCTCCCCCTCCACCAAGTC  
CGGTGCCCCCGATCGCTTCATTTCGTACGTTTGGCTCTCCGGCGACCTCTTTGAGCAGGCTG  
AGGGCTTTCCTACCAACCAGCAGAACTGGACCGGCACCCTCCTCCTCCCCCGTGAGCTC  
CGCGTCTTTACATCCCCAACGTGGTTGATAACGCCCTTGC GCGCGAGTCCGGCGCTTCCT  
GGCAGGTCGTCTCCTCCGATAGCTCGGCCGGTACTGTGGAGCTCCAGACCCTCGGCATT  
CCATCGCCCCGCGAGACCAAGGCCGCCCTCCTGTCCGGCACCTCGTTCACTGAGTCCGA  
CCGCACTCTTAACTCCTCCGGCGTCGTTCCCTTTAAGCGTTCCCCCTCCGAGAAGTTTTCTG  
CCTCTCCGCCAGCTCTCCTTCCCCGCCCTCCGCCCGCGGCTCGGGCCTCAAGTCCGGC  
TTCCAGATTCTTCTCCGAGCTCGAGTCCACCACGGTCTACTACCAGTTTAGCAACGAGTC  
CATCATCGTCGACCGCAGCAACACCAGCGCCGCCGCCGCTACTACCGACGGTATCGA  
CTCCTCCGCCGAGGCCGGCAAGCTCCGCCTCTTTGACGTCCTCAACGGCGGGCGAGCAG  
GCTATTGAGACCCTCGACCTTACCCTCGTCTGATAACTCCGTGCTCGAGATTACGCCAA  
CGGTGTTTCGCGCTTCCACCTGGGTTCGCTAA

(SEQ ID NO.: 75)

FIG. 44

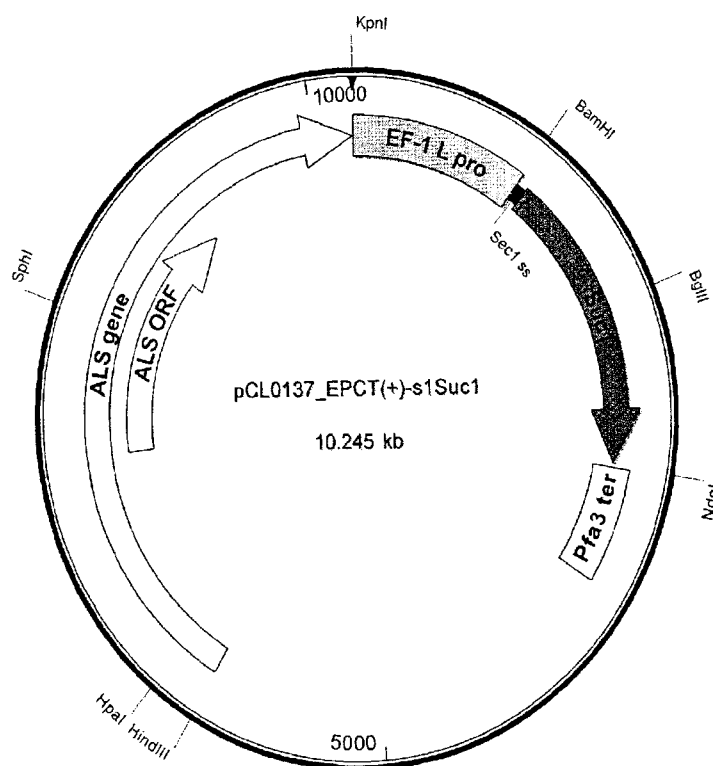

FIG. 45

MANIMANVTPQGVAKGFGLVGVLF~~FLY~~

WFLVGLA (SEQ ID NO:1)