



(22) Date de dépôt/Filing Date: 1999/06/25

(41) Mise à la disp. pub./Open to Public Insp.: 1999/12/29

(45) Date de délivrance/Issue Date: 2008/02/26

(30) Priorité/Priority: 1998/06/29 (US09/106,415)

(51) Cl.Int./Int.Cl. *A61B 17/32* (2006.01)

(72) Inventeur/Inventor:
BEAUPRE, JEAN M., US

(73) Propriétaire/Owner:
ETHICON ENDO-SURGERY, INC., US

(74) Agent: OGILVY RENAULT LLP/S.E.N.C.R.L.,S.R.L.

(54) Titre : LAME ULTRASONORE COURBE AYANT UNE SECTION TRANSVERSALE TRAPEZOIDALE

(54) Title: CURVED ULTRASONIC BLADE HAVING A TRAPEZOIDAL CROSS SECTION

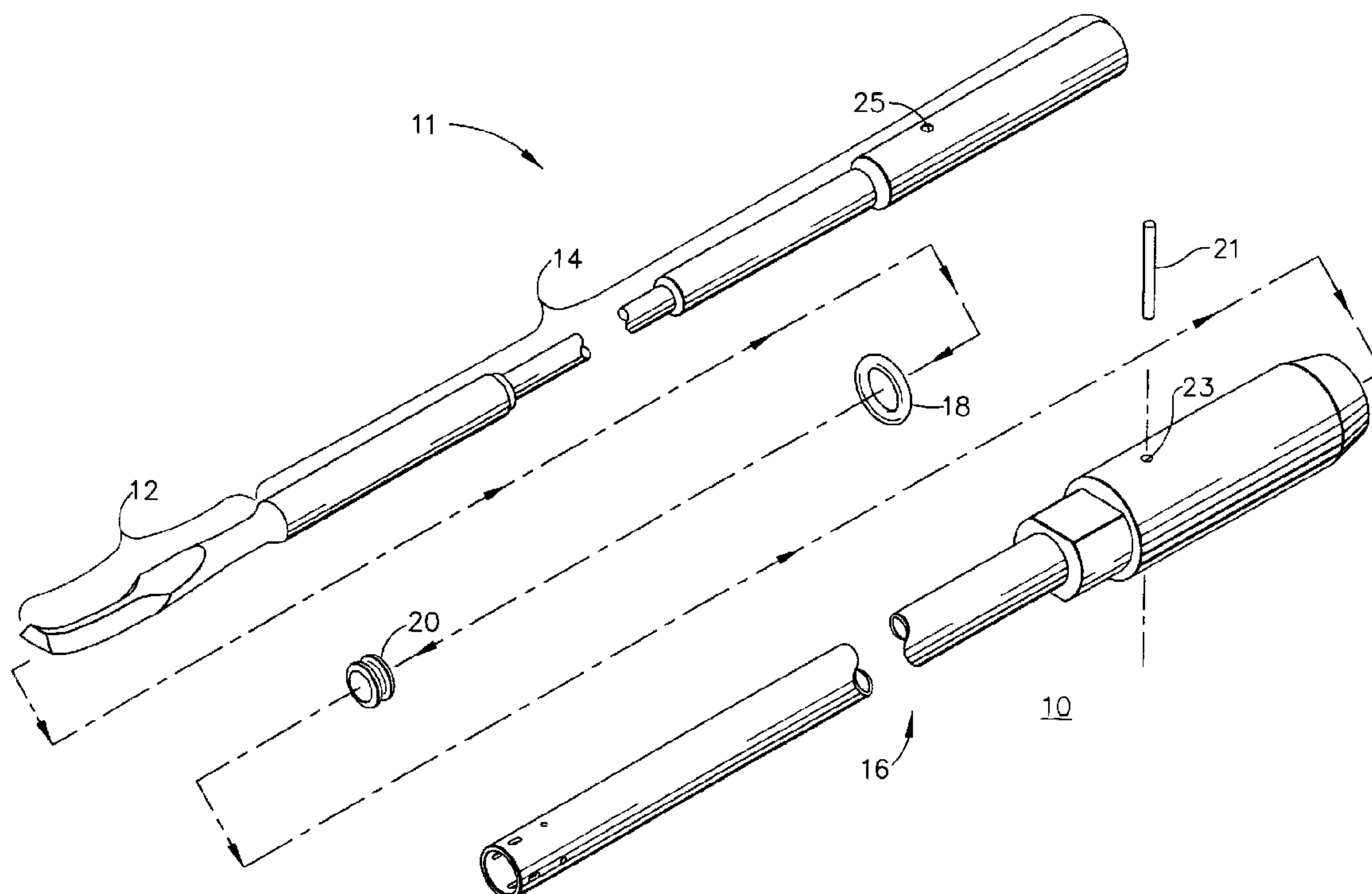

(57) **Abrégé/Abstract:**

A curved ultrasonic blade including a concave top surface, a convex bottom surface and a central ridge running along the concave top surface is described. In a curved blade according to the present invention the blade has a cross section which is substantially trapezoidal. The blade edges may be sharp or blunt and the convex bottom surface has a width of at least two times the width of the central ridge and, preferably, three times the width of the central ridge. A balanced ultrasonic instrument including a curved blade having a trapezoidal cross section is also described. A balanced ultrasonic surgical instrument according to the present invention includes an ultrasonic transmission rod which is connected to the curved blade by a balance portion which includes first and second balance asymmetries designed to compensate for the imbalances induced by asymmetry of the curved blade.

CURVED ULTRASONIC BLADE HAVING
A TRAPEZOIDAL CROSS SECTION

ABSTRACT

A curved ultrasonic blade including a concave top surface, a convex bottom surface and a central ridge running along the concave top surface is described. In a curved blade according to the present invention the blade has a cross section which is substantially trapezoidal. The blade edges may be sharp or blunt and the convex bottom surface has a width of at least two times the width of the central ridge and, preferably, three times the width of the central ridge. A balanced ultrasonic instrument including a curved blade having a trapezoidal cross section is also described. A balanced ultrasonic surgical instrument according to the present invention includes an ultrasonic transmission rod which is connected to the curved blade by a balance portion which includes first and second balance asymmetries designed to compensate for the imbalances induced by asymmetry of the curved blade.

CURVED ULTRASONIC BLADE HAVING A TRAPEZOIDAL CROSS SECTION

5

10 Field of the Invention

The present invention relates, in general, to curved ultrasonic blades for use in surgical instruments and, more particularly, to a curved ultrasonic blade with a trapezoidal cross section.

15

Background of the Invention

Ultrasonic instruments are often used in surgery to cut and coagulate tissue. Exciting the end effector (e.g. cutting blade) of such instruments at ultrasonic frequencies induces longitudinal vibratory movement which generates localized heat within adjacent tissue, facilitating both cutting and coagulation. Because of the nature of ultrasonic instruments, a particular ultrasonically actuated end effector may be designed to perform numerous functions, including, for example, cutting and coagulation. The structural stress induced in such end effectors by vibrating the blade at ultrasonic frequencies may have a number of undesirable effects. Such undesirable effects may include, for example, transverse motion in the instrument waveguide which may lead to, for example, excess heat generation in the waveguide or premature stress failure. The undesirable effects of vibrating a end effector at ultrasonic frequencies are compounded where the end effector is not symmetrical, that is, where the mass of the end effector is not distributed symmetrically about a line extending through the central axis of the transmission waveguide. An example of such an asymmetric ultrasonic end effector is an asymmetric curved blade. Therefore, one way to improve the performance of

- 2 -

ultrasonically actuated end effectors is to design end effectors which are substantially symmetric about the central axis of the transmission waveguide. Alternatively, the surgical end effector may be small and short, in which case the end effector will act like a small lumped mass at the end of the transmission

5 waveguide and will not induce substantial transverse motion in the waveguide. Where it is desirable to design end effectors which are not symmetric, performance may be improved by designing the end effector such that the center of mass of the end effector is located along a line which extends through the central axis of the waveguide. One known method of moving the center of mass is

10 to add or subtract mass opposite or close to the asymmetric region until the center of mass lies along a central axis. As a further alternative, longitudinal vibratory motion in the waveguide may be reduced or eliminated by using thicker, more robust waveguides which are not as subject to transverse vibratory motion. However, the use of thick waveguides may not be an acceptable alternative where

15 the ultrasonic surgical instrument is being designed for use in minimally invasive surgery such as endoscopic or laparoscopic surgery. In such instruments it is generally desirable to reduce the diameter of the ultrasonic waveguide in order to fit the instrument through the tiny surgical incisions, narrow body orifices and surgical trocars presently being used and being designed for future procedures.

20 Long thin ultrasonic waveguides, such as those used in instruments for minimally invasive surgery, are particularly susceptible to transverse vibrations introduced by imbalances in the end effector.

For certain applications, it is desirable to include one or more axially

25 asymmetrical features, (e.g. blade curvature) to enhance performance of the end effector. It may also be desirable to design such end effectors to be relatively long, in order to facilitate certain surgical procedures. It would, therefore, be desirable to design a curved ultrasonic blade which is particularly adapted for use in minimally invasive procedures. Such curved blades, being asymmetric may

30 induce undesirable vibrations in the transmission waveguides. In such curved blades, it is not always possible or desirable to include opposed balancing features in the treatment portion in order to balance the end effector by aligning the center of mass with the central axis of the transmission waveguide. It would, therefore,

- 3 -

be desirable to design an ultrasonic surgical instrument including a waveguide and an ultrasonic curved blade wherein undesirable transverse vibrations resulting from the inclusion of the long curved blade in the working portion of the end effector have been reduced or eliminated. It would further be advantageous to design such an instrument wherein the undesirable transverse vibrations have been reduced or eliminated without adding balancing features to the curved blade. It would further be advantageous to design an end effector wherein undesirable transverse vibrations resulting from the inclusion of a long curved blade have been reduced or eliminated by adding asymmetrical balancing features proximal to the treatment portion of the end effector.

Summary of the Invention

The present invention is directed to a curved ultrasonic blade including a concave top surface, a convex bottom surface and a central ridge running along the concave top surface. In a curved blade according to the present invention, first and second side walls, which form a portion of the concave top surface connect the concave top surface to the central ridge. In a curved blade according to the present invention the blade has a cross section which is substantially trapezoidal with the central ridge and the convex bottom surface being substantially parallel. In a curved blade according to the present invention the first and second side walls intersect the convex bottom surface to form first and second blade edges which may be sharp or blunt. In a curved blade according to the present invention, the convex bottom surface has a width of at least two times the width of the central ridge and, preferably, three times the width of the central ridge.

The present invention is further directed to a balanced ultrasonic instrument including a curved blade having a trapezoidal cross section. A balanced ultrasonic surgical instrument according to the present invention includes an ultrasonic transmission rod which is connected to the curved blade by a balance portion which includes first and second balance asymmetries designed to compensate for the imbalances induced by the asymmetric curved blade. In a balanced ultrasonic surgical instrument according to the present invention the first and second balance

- 4 -

asymmetries are designed and positioned such that the balance ratio of the waveguide is less than 1:10 and, preferably, less than 1:200. In a balanced ultrasonic surgical instrument according to the present invention the first balance asymmetry forms a first flat on the balance portion which is

5 substantially perpendicular to the plane of symmetry of the curved blade. In a balanced ultrasonic surgical instrument according to the present invention the second balance asymmetry forms a second flat parallel to the first flat on the opposite side of the balance portion. In a balanced ultrasonic surgical instrument according to the present invention the first flat is longer than the

10 second flat and is on the same side of the instrument as the concave top surface of the curved blade. In a balanced ultrasonic surgical instrument according to the present invention the side walls of the trapezoidal curved blade intersect to form either sharp or blunt blade edges.

15 One aspect of the present invention is an ultrasonic surgical instrument comprising: a curved ultrasonic surgical blade having a proximal end and a distal end, the curved ultrasonic blade comprising: a concave top surface; a convex bottom surface; and first and second side walls, wherein said ultrasonic surgical instrument comprises an ultrasonic

20 transmission rod having a proximal end and a distal end; the ultrasonic instrument being balanced by a balance region including first and second balance asymmetries wherein said balance region extends from a node point at said distal end of said ultrasonic transmission rod to said proximal end of said curved ultrasonic surgical blade; said proximal end of said curved

25 ultrasonic surgical blade is connected to said balance region; said balance region is positioned to counter torque created in said proximal end of said blade by said curved ultrasonic surgical blade; the concave top surface includes a central ridge; said convex bottom surface has a width greater than twice the width of said central ridge; and said first and second side

30 walls connect said convex bottom surface to said central ridge, said first and second side walls forming a portion of said concave top surface, whereby said ultrasonic surgical blade has a substantially trapezoidal cross-section.

- 4a -

Brief Description of the Drawings

5 The novel features of the invention are set forth with particularity in the appended claims. The invention itself, however, both as to organization and methods of operation, together with further objects and advantages thereof, may best be understood by reference to the following description, taken in conjunction with the accompanying drawings in which:

10 Figure 1 is an exploded perspective view of an ultrasonic surgical instrument according to the present invention.

Figure 2 is a side view of the distal end of an ultrasonic transmission assembly according to the present invention.

15

Figure 3 is a top view of the distal end of an ultrasonic transmission assembly according to the present invention.

20 Figure 4 is a perspective view of the distal end of an alternate embodiment of an ultrasonic transmission assembly according to the present invention.

- 5 -

Figure 5 is a perspective view of the distal end of the ultrasonic transmission assembly shown in Figure 4 with a phantom x,y plane drawn through the center of the ultrasonic transmission waveguide.

5 Figure 6 is a perspective view of the distal end of the ultrasonic transmission assembly shown in Figure 4 with a phantom x,z plane drawn through the center of the ultrasonic transmission waveguide.

Figure 7 is a side view of an alternate embodiment of the distal end of the
10 ultrasonic transmission assembly shown in Figure 4.

Figure 8 is a top view of the distal end of the ultrasonic transmission assembly shown in Figure 7.

15 Figure 9 is a perspective view of the distal end of the ultrasonic transmission assembly shown in Figure 7.

Figure 10 is a side view of a double radius curved blade according to the present invention, including a sharp blade edge.

20

Figure 11 is a section view taken along line 11-11 of Figure 10 showing the cross section of the blade illustrated in Figure 10.

Figure 12 is a side view of a single radius curved blade according to the
25 present invention, including a blunt blade edge.

Figure 13 is a section view taken along line 13-13 of Figure 12 showing the cross section of the blade illustrated in Figure 12

30 Detailed Description of the Invention

Figure 1 is an exploded perspective view of an ultrasonic surgical instrument 10 according to the present invention. In Figure 1, ultrasonic end

- 6 -

effector 12 is mechanically coupled to ultrasonic transmission waveguide 14 to form ultrasonic transmission assembly 11. Ultrasonic transmission waveguide 14 is positioned in outer sheath 16 by mounting o-ring 18 and sealing ring 20. One or more additional dampers or support members (not shown) may also be included
5 along ultrasonic transmission waveguide 14. Ultrasonic transmission waveguide 14 is affixed to outer sheath 16 by mounting pin 21, which passes through mounting holes 23 in outer sheath 16 and mounting slot 25 in transmission waveguide 14.

10 Figure 2 is a side view of the distal end of ultrasonic transmission assembly 11, including end effector 12. Figure 2 further includes an ordinate system in which: the x-axis lies along central axis 24 of ultrasonic transmission waveguide 14 while the y-axis is the axis of curvature of treatment region 26. In the embodiments of the invention described herein, end effector 12 is affixed to the
15 distal end of transmission waveguide 14 at balance node 22. Central axis 24 of transmission waveguide 14 extends from the proximal end of transmission waveguide 14 to the distal end of transmission waveguide 14. Transmission waveguide 14 is symmetrical about central axis 24. End effector 12 includes treatment region 26, which is located at the distal end of end effector 12 and
20 balance region 28 which is located between treatment region 26 and balance node 22. Treatment region 26, being curved, includes two surfaces, a concave top surface 30 and a convex bottom surface 32. Convex bottom surface 32 is substantially planar or flat along the y-axis of the blade. Treatment region 26 further includes rounded tip 34. In the illustrated embodiment of the invention,
25 balance region 28 includes a first cutout 38 and a second cutout 40 which act as asymmetric balance features. First cutout 38 extending from the proximal end of concave surface 30 to a first predetermined point 42 which is distal to balance node 22. Second cutout 40 extends from the proximal end of convex surface 32 to a second predetermined point 44 which is distal to point 42 and balance node 22.

30

Figure 3 is a top view of the distal end of ultrasonic transmission assembly 11, including end effector 12. In Figure 3, blade edges 36 are positioned on both sides of treatment region 26 and extend from the proximal end of treatment region

- 7 -

26 to rounded tip 34. The intersection of concave surface 30 and convex surface 32 form blade edges 36. Central ridge 37 runs from the distal end of balance region 28 to rounded tip 34 along the center of treatment region 26. Central ridge 37 forms a portion of concave top surface 30. Central ridge 37 adds strength, stiffness and rigidity to treatment region 26 by giving treatment region 26 a substantially trapezoidal cross-section.

Figure 4 is a perspective view of the distal end of an embodiment of an ultrasonic transmission assembly 11. Figure 5 is a perspective view of the distal end of ultrasonic transmission assembly 11 of the embodiment of the invention shown in Figure 4 with a phantom x,y plane 52 drawn through the center of ultrasonic transmission waveguide 14. In Figure 5, phantom x,y plane 52 passes through central axis 24. Since treatment region 26 curves away from x,y plane 52, end effector 12 is not symmetrical about x,y plane 52. Plane 52 may, therefore, be referred to as the plane of asymmetry for end effector 12.

Figure 6 is a perspective view of the distal end of the ultrasonic transmission assembly 11 of the embodiment of the invention shown in Figure 4 with a phantom x,z plane 50 drawn through the center of ultrasonic transmission waveguide 14. In Figure 6, phantom x,z plane 50 passes through central axis 24 at an angle at 90° to x,y plane 52. End effector 12 is substantially symmetrical about x,z plane 50. Plane 50 may, therefore, be referred to as the plane of symmetry for end effector 12. Figure 7 is a side view of an alternate embodiment of the distal end of the ultrasonic transmission assembly shown in Figure 4. In the embodiment of the invention illustrated in Figure 7, end effector 12 has substantially the same shape and structure as the embodiment of the invention illustrated in Figures 1-7 except the embodiment of Figure 7 includes sharp tip 35 at the distal end of treatment region 26. Figure 8 is a top view of the distal end of the ultrasonic transmission assembly shown in Figure 4. Figure 9 is a perspective view of the distal end of the ultrasonic transmission assembly shown in Figure 4.

Figure 10 is a side view of a double radius curved blade according to the present invention including a sharp blade edge. In Figure 10 treatment region 26

- 8 -

of Figures 1-9 is curved blade 27 which has a first radius of curvature A and a second radius of curvature B. In one embodiment of the present invention, first radius of curvature A may be, for example, 0.3 inches \pm 0.2 inches and second radius of curvature B may be, for example, 1.2 inches \pm 0.4 inches. Further, double radius curved blade 27 may have a thickness J of approximately 0.045 inches \pm 0.025 inches. Double radius curved blade 27 may, in one embodiment of the invention, include first cutout 38 and second cutout 40. In this embodiment of the invention first cutout 38 and second cutout 40 act as first and second balance features respectively. In the embodiment of Figure 10, first cutout 38 has a radius of curvature C and second cutout 40 has a radius of curvature D. In one embodiment of the present invention, radius of curvature C may be, for example, 0.50 inches \pm 0.25 inches and radius of curvature D may be, for example, 0.25 inches \pm 0.125 inches. In one embodiment of the invention, double radius curved blade 27 may have a length F of approximately 1.0 inches \pm 0.3 inches where F is measured from node point 22 to the distal end of double radius curved blade 27. Figure 11 is a section view taken along line 11-11 of Figure 10 showing the cross section of double radius curved blade 27 illustrated in Figure 10. In the embodiment of the invention illustrated in Figure 11, double radius curved blade 27 has a trapezoidal cross section wherein bottom surface 32 has a width E of, for example, 0.120 inches \pm 0.040 inches, and central ridge 37 on top surface 30 has a width L, of, for example, 0.030 inches \pm 0.020 inches. In the embodiment of Figure 11, the trapezoidal cross section of double radius curved blade 27 is formed by side walls 33, central ridge 37 and bottom surface 32. In embodiments of the invention wherein double radius curved blade 27 is trapezoidal in cross section, the width L of central ridge 37 on top surface 30 is generally less than or equal to one half and preferably one third the width E of bottom surface 32. In the embodiment of the invention illustrated in Figure 11, blade edges 36 are pointed and may be sharpened to, for example, facilitate cutting speed as double radius blade 27 moves through tissue. It will be apparent that double radius blade 27 may also have a flat blade edge such as edge 36 as illustrated in Figure 13.

Figure 12 is a side view of a single radius curved blade according to the present invention including a flat blade edge. In Figure 12 treatment region 26 of Figures 1-9 is curved blade 31 having a first radius of curvature M. In one embodiment of the present invention, first radius of curvature M may be, for example, 0.9 inches \pm 0.3 inches. Further, single radius curved blade 31 may have a thickness R of approximately 0.045 inches \pm 0.025 inches. Single radius curved blade 31 may, in one embodiment of the invention, include first cutout 38 and second cutout 40. In this embodiment of the invention first cutout 38 and second cutout 40 act as first and second balance features respectively. In the embodiment illustrated in Figure 12, first cutout 38 has a radius of curvature T and second cutout 40 has a radius of curvature S. In one embodiment of the present invention, radius of curvature T may be, for example, 0.50 inches \pm 0.25 inches and radius of curvature S may be, for example, 0.25 inches \pm 0.125 inches. In one embodiment of the invention, single radius curved blade 31 may have a length G of approximately 1.0 inches \pm 0.3 inches where G is measured from node point 22 to the distal end of single radius curved blade 31. Figure 13 is a section view taken along line 13-13 of Figure 12 showing the cross section of single radius curved blade 31, illustrated in Figure 12. In the embodiment of the invention illustrated in Figure 13, single radius curved blade 31 has a trapezoidal cross section wherein bottom surface 32 has a width CC of, for example, 0.110 inches \pm 0.040 inches, and central ridge 37 on top surface 30 has a width AA, of, for example, 0.030 inches \pm 0.020 inches. In the embodiment of Figure 13, the trapezoidal cross section of single radius curved blade 31 is formed by side walls 31, central ridge 37 and bottom surface 32. In embodiments of the invention wherein the single radius curved blade 31 is trapezoidal in cross section, the width AA of top surface 30 is generally less than or equal to one half and preferably one third the width CC of bottom surface 32. In the embodiment of the invention illustrated in Figure 13, blade edges 36 are flattened (or "broken") to form a blunt blade edge, for example, reduce cutting speed, thus facilitating coagulation as blade 31 moves through tissue. In the embodiment of Figure 13 blade edges 36 are flattened to form a square edge. Such a square edge may be formed by, for example, machining blade edge 36 to form a surface which is substantially perpendicular to convex bottom surface 32.

- 10 -

Ultrasonic surgical instrument 10 has a treatment region 26 which includes a curved blade designed to cut and coagulate tissue when vibrated at ultrasonic frequencies, such as, for example, fifty-five kilohertz (55kHz). Treatment region 26 is curved to provide the surgeon with better access and visibility when using ultrasonic instrument 10. As illustrated in Figures 5-6, curved treatment region 26 is symmetrical about x,z plane 50 but is not symmetrical about x,y plane 52. When treatment region 26 is vibrated at an appropriate ultrasonic frequency to facilitate cutting and coagulation, the asymmetrical shape of treatment region 26 will tend to induce undesirable forces, including torque, which are transmitted back to transmission waveguide 14 and induce undesirable transverse vibrations in transmission waveguide 14.

As previously described, it is known that these undesirable transverse vibrations may be minimized and the end effector balanced by designing the end effector such that the center of mass at any point along the end effector is positioned on or very near the central axis of the transmission waveguide. However, where, as in the present invention, the asymmetry (e.g. the curve of treatment region 26), causes the center of mass to diverge substantially from a line extending from the central axis of the transmission waveguide and the addition of balance features within the treatment region is undesirable, the blade must be balanced using an alternative method.

According to the present invention, end effector 12 is balanced by reducing or eliminating the torque induced in end effector 12 proximal to treatment region 26 as a result of including functional asymmetrical features in treatment region 26. A convenient physical point of reference at the proximal end of end effector 12 is balance node 22. It should be noted that balance node 22 may be any node of longitudinal vibration along transmission waveguide 14 and is not necessarily the most distal vibratory node. Nodes of longitudinal vibration occur at half wavelength intervals along the transmission waveguide, wherein the wavelength of interest is the wavelength of the frequency at which the ultrasonic end effector is driven (e.g. 55kHz). In the embodiment of the invention illustrated in Figure 3, the asymmetric functional features comprise curved treatment region 26 having

rounded tip 34. A feature is asymmetric when its cross-section is not symmetric with respect to waveguide central axis 24. A feature is symmetric when the cross-section is symmetric with respect to waveguide central axis 24. That is, a feature is symmetric when a chord through a cross-section of the portion of the end effector, which includes the feature, is bisected by central axis 24.

According to the present invention, a balance region 28 is included in end effector 12 and end effector 12 is balanced by positioning at least two asymmetric balance features in balance region 28 between the proximal end of treatment region 26 and balance node 22. The size, shape and position of the asymmetric balance features included in balance region 28 are selected to reduce the torque at a balance point 29 to zero or as close to zero as possible. Balance point 29 is on central axis 24 positioned at, for example, balance node 22. The degree to which torque is reduced will depend upon particular design and manufacturing constraints. Thus, by appropriately arranging asymmetric balance features in balance region 28, the torque induced by the asymmetric functional features in treatment region 26 may be canceled by the torque induced by the asymmetric balance features. With the summation of torque distal to end effector 12 minimized, the transverse vibration induced in transmission waveguide 14 will be substantially reduced and may be reduced to approximately zero.

In order to determine whether an asymmetric end effector has been properly balanced, it may be appropriate to measure the torque induced in transmission waveguide 14. The relative magnitude of the torque induced in transmission waveguide 14 may be estimated by taking the ratio of the peak lateral displacement, less Poisson's swelling (also referred to as longitudinal node swelling), at any transverse vibratory antinode of the transmission wave guide to the peak longitudinal displacement at any longitudinal vibratory antinode of the transmission waveguide. The closer the ratio is to zero, the less transverse vibration is being induced in the waveguide. Thus, the ratio of peak lateral displacement to peak longitudinal displacement may be referred to as the "balance ratio". In one embodiment of the present invention, a blade would be considered balanced if the balance ratio of peak lateral displacement to peak longitudinal

displacement is 1:10 or less. More particularly, using the techniques described herein, it may be possible to achieve balance ratios of 1:200 or less.

5 An asymmetric feature is a feature of the end effector wherein the center of mass of the feature is off a line extending from the central axis of the transmission waveguide. In an end effector having a symmetrical orientation and an asymmetrical orientation, such as the end effector illustrated in the Figures, all of the asymmetric features are in a plane parallel to the plane of symmetry.

10 The mass and shape of the asymmetric balance features introduced into balance region 26 are determined by a number of factors. The torque induced at balance point 29 is equal to the integral over volume of the cross product of the vector acceleration at each point on the end effector with a position vector multiplied by a density scalar. The density scalar is a function which represents
15 the density of the end effector at each point on the end effector. Expressing that equation mathematically, the torque (\bar{T}) at balance point 29 is

$$\int_{x_0, y_0, z_0}^{x_1, y_1, z_1} \bar{A}(x, y, z) \times \bar{o}(x, y, z) \rho(x, y, z) dz dy dx, \quad (1)$$

where:

x_0, y_0 , and z_0 are located in the plane $x=0$ at balance point 29;

20 x_1, y_1 , and z_1 are located in a plane tangential to the distal tip of end effector 12 and, with x_0, y_0 , and z_0 , define a region which encloses end effector 12;

$\bar{A}(x, y, z)$ is the acceleration of the blade at any point (x, y, z) ;

$\bar{o}(x, y, z)$ is a vector indicative of the position of the point (x, y, z) with respect to balance point 29;

and

25 $\rho(x, y, z)$ is the density of the blade at any point (x, y, z) .

Therefore, in a balanced end effector designed according to the present invention, an end effector 12 is first designed which incorporates one or more beneficial asymmetries in treatment region 26 (e.g. curved blade edges 36). A

balance node point is then selected at a convenient vibratory node along waveguide 14. Normally the balance node point will be the most distal vibratory node on waveguide 14. A symmetrical (e.g. cylindrical) balance region 28 is then incorporated into end effector 12. In the illustrated embodiments, balance region 28
 5 extends from balance node 22 to the proximal end of treatment region 26. Normally the proximal end of treatment region 26 will correspond with the proximal end of the proximal most beneficial asymmetry. For example, in the embodiment of the invention illustrated in Figure 2, the proximal end of treatment region 26 corresponds to the proximal end of curved blade edge 36. Once the appropriate beneficial
 10 asymmetries have been designed into the end effector, the torque induced at balance point 29 by the end effector design, including beneficial asymmetries, may be calculated using Equation (1) above.

In using Equation (1) above to calculate the torque induced by any
 15 particular asymmetry at balance point 29, a suitable first step is to find a mathematical expression for $\vec{A}(x,y,z)$, the acceleration at each point along end effector 12, along with a mathematical expression for $\rho(x,y,z)$, the density at each point along end effector 12, and a mathematical expression for $\vec{o}(x,y,z)$, the position vector for each point along end effector 12 with respect to balance point
 20 29. For convenience, $\vec{o}(x,y,z)$ may be referred to as the offset vector. As Equation (1) indicates, the torque induced at balance point 29 by end effector 12 is the volume integral of the cross product of the acceleration vector with the product of the offset vector and scalar density. In Equation (1), the integral is taken over the volume of the end effector. Generally stated, the torque induced at balance
 25 point 29 will be equal to the sum of the torques induced by each asymmetry in end effector 12. Thus an optimum design may be obtained where balance asymmetries are incorporated into balance region 28 such that the torque induced by the balance asymmetries cancel the torque induced by the beneficial asymmetries.

30 In an ideal situation it would be possible to express $\vec{A}(x,y,z)$, $\vec{o}(x,y,z)$, and $\rho(x,y,z)$ using mathematical formulas which could be conveniently integrated

over the volume of end effector 12. However, it is generally very difficult to develop such mathematical formulas for ultrasonic surgical end effector geometry because ultrasonic surgical end effectors do not generally assume continuous geometric shapes such as cones or cylinders. Therefore, once the variables have
 5 been calculated or modeled, the integral may be calculated using, for example, a numerical integration program. Of the parameters $\vec{A}(x,y,z)$, $\vec{o}(x,y,z)$, and $\rho(x,y,z)$, the most difficult to calculate is generally the acceleration vector $\vec{A}(x,y,z)$ for each point along end effector 12, particularly for end effectors having complex geometry. Therefore, it is usually necessary to use methods other
 10 than direct calculation to obtain an approximation of the acceleration at any point along end effector 12. For example, the displacement at each point may be a suitable approximation of the acceleration with a suitable scaling factor. Displacement may be calculated using, for example, finite element analysis of the blade. Alternatively, velocity at each point may be used to obtain an estimate of
 15 acceleration at a given frequency. The velocity at specific points may be calculated by, for example, physically observing external points along the blade surface, (e.g. using a laser vibrometer) and assuming that the interior points are acting in the same manner as the surface points. As another example, the velocity of any point along the blade may be approximated as substantially sinusoidal
 20 function of the distance from the balance node point.

The calculation of position vector $\vec{o}(x,y,z)$ is generally tied to the method used to calculate $\vec{A}(x,y,z)$. For example, if $\vec{A}(x,y,z)$ is measured or approximated at specific points along the end effector, then $\vec{o}(x,y,z)$ would be the position vector
 25 taken at those specific points.

Since ultrasonic instruments according to the present invention normally utilize end effectors constructed of titanium, aluminum or an alloy of titanium or aluminum the density at any point $\rho(x,y,z)$ is a constant. Therefore, in general
 30 $\rho(x,y,z) = P$ where P is the density of the material used in the end effector.

In practice, an end effector is designed which incorporates suitable beneficial asymmetries into treatment region 26. Those beneficial asymmetries induce an undesirable torque \bar{T}_u at balance point 29 which may be calculated using Equation (1). Once the undesirable torque \bar{T}_u for a particular design is known,
 5 balance asymmetries may be added in balance region 28 to generate a balance torque \bar{T}_b at balance point 29 which cancels the undesirable torque \bar{T}_u generated by the beneficial asymmetries. Adding balance asymmetries to balance region 28 consists of adding or subtracting mass from particular portions of balance region 28. The size and position of the mass added or subtracted is determined not only by the balance
 10 torque \bar{T}_b induced at balance point 29 but also by considerations such as the effect upon the look, feel and ergonomics of the end effector. Therefore, once \bar{T}_u is calculated, the designer may begin to add and subtract mass from balance region 28 to create two or more balance asymmetries which induce a beneficial torque at balance point 29.

15

It may be possible to simplify the calculations required, for example, using suitable assumptions, it is possible to simplify Equation (1) for the purpose of calculating \bar{T}_b . In particular, by assuming that the balance asymmetries can be modeled as a series of point masses and neglecting the effect of rotation:

$$\bar{T}_b = \sum_{n=1}^k m_n \bar{A}_{s,n} \times \bar{o}_{CM_{m_n}} \quad (2)$$

20 where: m_n is the mass of the end effector at each point n;

\bar{T}_b is the torque induced at balance point 29 by the balance asymmetries designed into balance region 26;

k is the total number of balance asymmetries;

$\bar{A}_{s,n}$ is the average over a surface, or a representative vector
 25 acceleration at the point in balance region 26 where mass n is added;

and

$\bar{o}_{CM_{m_n}}$ is an offset vector pointing to the Center of Mass of mass n.

By designing the balance asymmetries to be symmetrical about plane of symmetry 50, the torque exerted at node 22 may be modeled as being entirely about the y-axis of the end effector. If all balance asymmetries are located on a plane of symmetry 50, equation (2) becomes:

5

$$\vec{T}_b = m_1 \vec{A}_{s,1} \times \vec{o}_{CM_{m_1}} + m_2 \vec{A}_{s,2} \times \vec{o}_{CM_{m_2}} + m_3 \vec{A}_{s,3} \times \vec{o}_{CM_{m_3}} + \dots \quad (3)$$

or

$$\vec{T}_b \cdot \vec{j} = m_1 \vec{A}_{s,1} \times \vec{o}_{CM_{m_1}} \cdot \vec{j} + m_2 \vec{A}_{s,2} \times \vec{o}_{CM_{m_2}} \cdot \vec{j} + m_3 \vec{A}_{s,3} \times \vec{o}_{CM_{m_3}} \cdot \vec{j} + \dots \quad (4)$$

or, neglecting signs,

$$|\vec{T}_b| = \left| \sum_{n=1}^k m_n \vec{A}_{s,n} \times \vec{o}_{CM_{m_n}} \right| \quad (5)$$

It will be apparent that a significant number of combinations of balance asymmetry sizes and shapes may be used to generate an appropriate torque \vec{T}_b at balance node 29. Further, the size and shape of the particular balance asymmetries chosen will be a function of the material used to create those asymmetries. Therefore, the designer is normally left to select balance asymmetries which not only generate the desired balance torque \vec{T}_b , but meet other design criteria as well. Thus, the actual design of appropriate balance asymmetries becomes an iterative exercise, with the blade designer selecting preferred shapes and positions for the balance asymmetries then checking those shapes and positions using one of Equation (1), (2) or (5). The shape and size of the balance asymmetries may be adjusted as required to generate \vec{T}_b .

An end effector according to the present invention may also be designed using one or more empirical methods such as, for example, using modal analysis. In the empirical methods, the end effector is designed with appropriate beneficial asymmetries included in treatment region 26 and balance region 28 is modeled as a symmetric connector between the treatment region and transmission waveguide 14. Since treatment region 26 includes beneficial asymmetries (e.g. curved blade edges 36) without corresponding balance asymmetries in balance region 28, this

- 17 -

first pass end effector will tend to be unbalanced. Once a first pass end effector is developed, a suitable measurement of the torque generated at a preselected point, such as balance point 29, may be selected. For example, the balance ratio of peak lateral displacement to peak longitudinal displacement as measured in the transmission waveguide. The first pass end effector may then be numerically modeled and vibrated using modal analysis or finite element analysis techniques. With the first pass numerical model driven at a suitable generator frequency (e.g. 55 kHz), it is possible, using, for example, finite element analysis programs to determine the ratio of peak lateral displacement to peak longitudinal displacement at selected points along the transmission waveguide. The end effector may then be balanced (i.e. the ratio of peak lateral displacement to peak longitudinal displacement reduced to less than 1:10) by adding or subtracting mass in the balance region. This is, of course, an iterative process which may be enhanced (i.e. fewer iterations required) by the skill and experience of the designer.

15

A further empirical design technique involves designing a first pass end effector in the manner set forth above. A physical model of the first pass end effector is then built and tested by driving the input of the transmission waveguide at a suitable generator frequency. The frequency at which the end effector is driven may be referred to as the drive frequency. With the first pass end effector driven at the drive frequency, a suitable measurement of the torque generated at the balance node may be selected, for example, the balance ratio can be measured directly from the transmission waveguide. The end effector may then be balanced (i.e. the balance ratio reduced to less than 1:10) by physically adding or subtracting mass in the balance region. This is, of course, an iterative process which may be enhanced (i.e. fewer iterations required) by the skill and experience of the designer. No matter the design method chosen, whether empirical or analytical, if it is an iterative process, the rougher the first approximation used, the more iterations will be necessary to arrive at balanced blade design.

25
30

As described herein, balance node 22 was selected as the proximal origin of balance region 26 in order to provide clarity and to set forth a physically definable point of reference which may be located on any transmission waveguide,

- 18 -

using either mathematical computation or physical measurements. As it happens, using node 22 as the proximal origin of balance region 26 is also beneficial in that it is believed to make the mathematics set forth herein cleaner and more understandable. However, it should be recognized that using the present invention, the undesirable torque generated in the waveguide will be substantially canceled by the balance torque generated in the wave guide from a point just proximal to the proximal most balance asymmetry. For example, in the embodiment of the invention illustrated in Figure 2, the torque will converge toward zero in the portion of the waveguide proximal to first predetermined point 42.

While the embodiments illustrated and described herein have beneficial asymmetries in only one direction, the present technique could be used to balance blades having asymmetries in any two or more directions. It will be further be apparent that, in a surgical end effector designed according to the present invention, the center of mass of the end effector may not be positioned on the central axis of the waveguide. A blade according to the present invention may also be designed to include a single or multiple angle of curvature and to include blunt, square or sharp blade edges. A balanced ultrasonic blade designed according to the present invention may be used to perform many open and endoscopic surgical procedures, including: internal mammary artery (IMA) takedown procedures; removal or dissection of the radial artery; breast reduction and reconstruction; and hemorrhoid removal. Ultrasonic blades, according to the present invention, have multiple functions and may include multiple features to facilitate those functions, for example, flats or blunt regions for configuration, sharp or dull edges and serrated blade edges.

The trapezoidal shape of a blade according to the present invention is particularly advantageous for a number of reasons. In particular, in a trapezoidal blade according to the present invention, the central ridge adds stiffness, reducing stress in the blade. Further, using a trapezoidal shaped blade, it is possible to vary the blade edge sharpness and thickness to accommodate a number of clinical needs. Further, by including a small ridge surface at the center of the concave

- 19 -

side of the blade as described herein, the concave side may be used to coagulate tissue which is cradled in the blade, thus, holding the tissue as it is coagulated and preventing it from slipping off the blade. It will be apparent to those skilled in the art that the present invention is directed not only to blades having a trapezoidal shape but also to blades having a shape which is substantially trapezoidal. For example, one or more of surfaces 32, 33 or 37 may be slightly or more deeply curved without departing from the scope of the original invention. In another embodiment of the present invention, surfaces 33 and 37 may be blended to form a more rounded concave surface 30.

10

While preferred embodiments of the present invention have been shown and described herein, it will be obvious to those skilled in the art that such embodiments are provided by way of example only. Numerous variations, changes, and substitutions will now occur to those skilled in the art without departing from the invention. Accordingly, it is intended that the invention be limited only by the spirit and scope of the appended claims.

15

CLAIMS:

1. An ultrasonic surgical instrument comprising:

a curved ultrasonic surgical blade having a proximal end and a distal end, the curved ultrasonic blade comprising:

a concave top surface;

a convex bottom surface; and

first and second side walls,

wherein said ultrasonic surgical instrument comprises an ultrasonic transmission rod having a proximal end and a distal end;

the ultrasonic instrument being balanced by a balance region including first and second balance asymmetries wherein said balance region extends from a node point at said distal end of said ultrasonic transmission rod to said proximal end of said curved ultrasonic surgical blade;

said proximal end of said curved ultrasonic surgical blade is connected to said balance region;

said balance region is positioned to counter torque created in said proximal end of said blade by said curved ultrasonic surgical blade;

the concave top surface includes a central ridge;

said convex bottom surface has a width greater than twice the width of said central ridge; and

said first and second side walls connect said convex bottom surface to said central ridge, said first and second side walls forming a portion of said concave top surface, whereby said ultrasonic surgical blade has a substantially trapezoidal cross-section.

- 21 -

2. The ultrasonic surgical instrument according to Claim 1 wherein said convex bottom surface is substantially parallel to an upper surface of said central ridge.
3. The ultrasonic surgical instrument according to Claim 1 or 2 wherein said first side wall intersects said convex bottom surface to form a sharp blade edge.
4. The ultrasonic surgical instrument according to Claim 1 or 2 wherein said first side wall intersects said convex bottom surface to form a blunt blade edge.
5. The ultrasonic surgical instrument according to any one of Claims 1 to 4 wherein said convex bottom surface has a width greater than three times the width of said central ridge.
6. The ultrasonic surgical instrument according to Claim 5 wherein said first and second side walls both intersect the convex bottom surface to form sharp blade edges.
7. The ultrasonic surgical instrument according to Claim 5 wherein said first and said second side walls both intersect the convex bottom surface to form blunt blade edges.
8. The ultrasonic surgical instrument according to Claim 4 or Claim 7 wherein said blunt blade edge is square.
9. The ultrasonic surgical instrument according to any one of Claims 1 to 8, wherein said first and second balance asymmetries are positioned such that transverse vibrations in said ultrasonic transmission rod are substantially equal to zero.
10. The ultrasonic surgical instrument according to any one of Claims 1 to 8, wherein the balance ratio of the transmission waveguide is less than 1:10.

11. The ultrasonic surgical instrument according to Claim 10 wherein the balance ratio is less than 1:200.
12. The ultrasonic surgical instrument according to any one of Claims 1 to 11, wherein said curved blade and said balance region are bisected by a plane of symmetry, said curved blade being substantially symmetrical on either side of said plane of symmetry, said first balance asymmetry comprising a flat surface in said balance region wherein said first flat surface is substantially perpendicular to said plane of symmetry and said second balance asymmetry comprises a second flat surface in said balance region opposite said first flat surface wherein said second flat surface is substantially perpendicular to said second plane of symmetry.
13. The ultrasonic surgical instrument according to Claim 12 wherein said first balance asymmetry is shorter than said second balance asymmetry.
14. The ultrasonic surgical instrument according to Claim 12 or Claim 13, the flat surfaces being flat in the direction extending across the width of the blade, wherein the first flat surface is a first cut out extending from the proximal end of the concave surface to a first predetermined point proximally along the balance region and the second flat surface is a second cut out extending from the proximal end of the convex surface to a second predetermined point proximally along the balance region.
15. The ultrasonic surgical instrument according to Claim 14, wherein the second predetermined point is distal to the first predetermined point to provide the balance asymmetry for generating the counter torque.

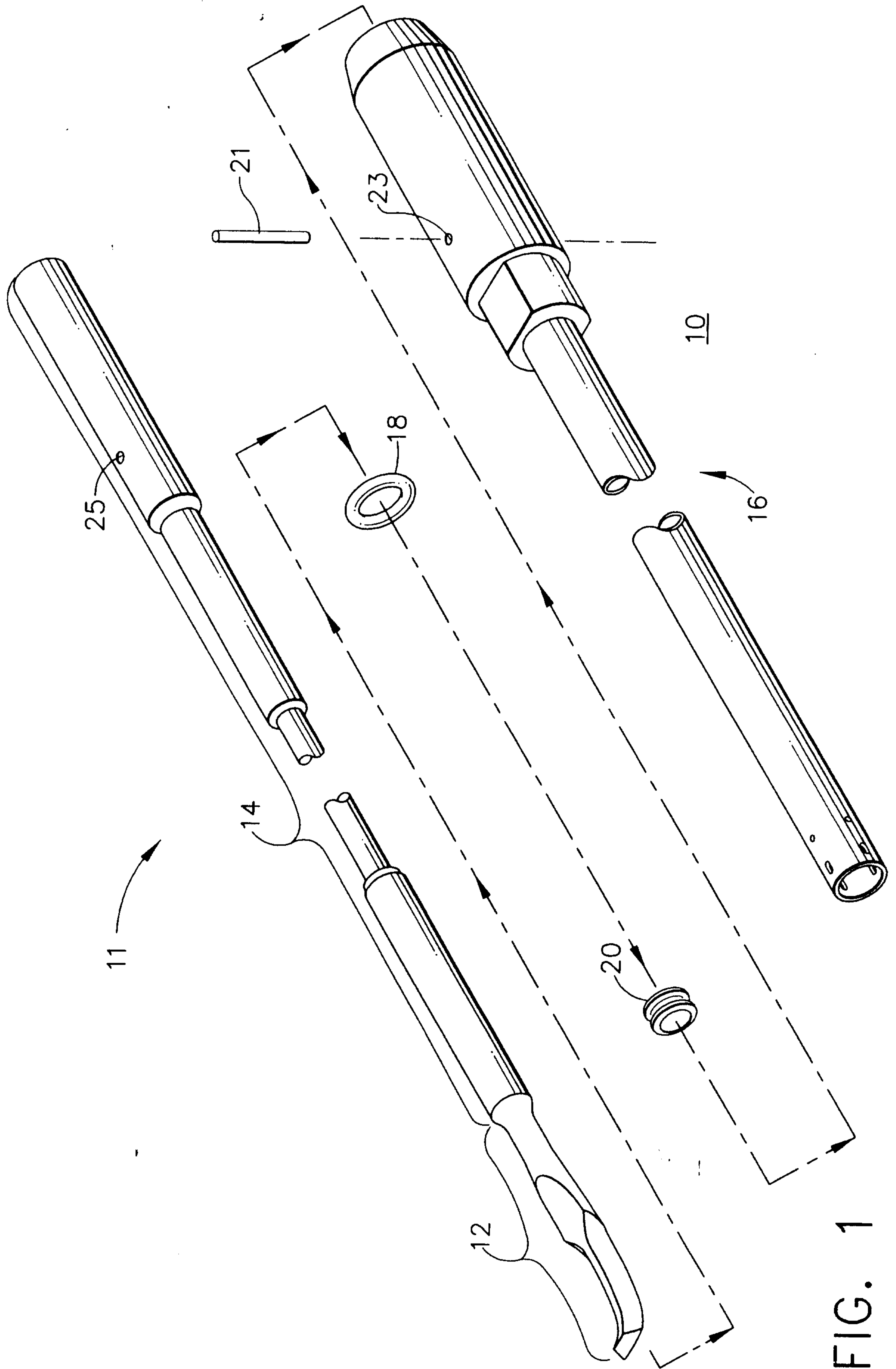

FIG. 1

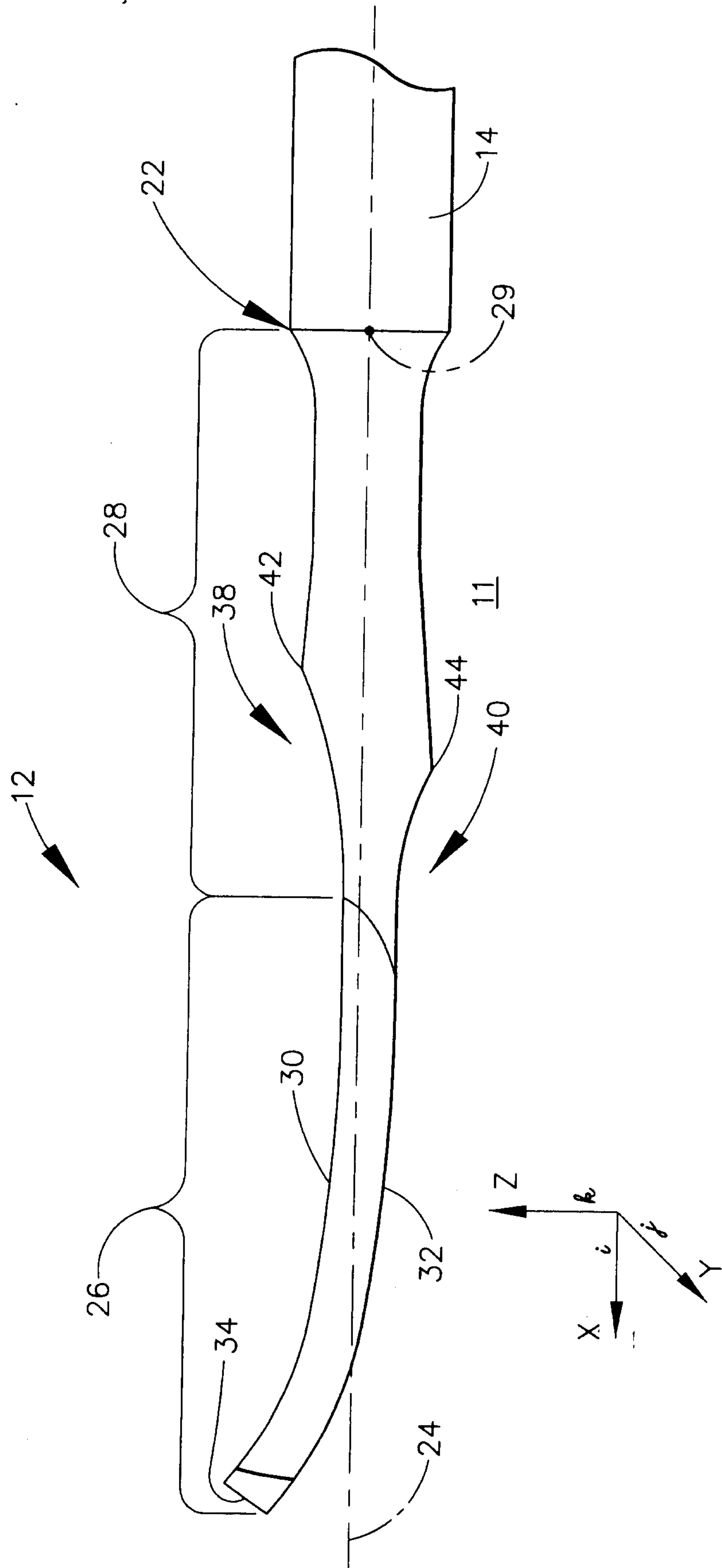
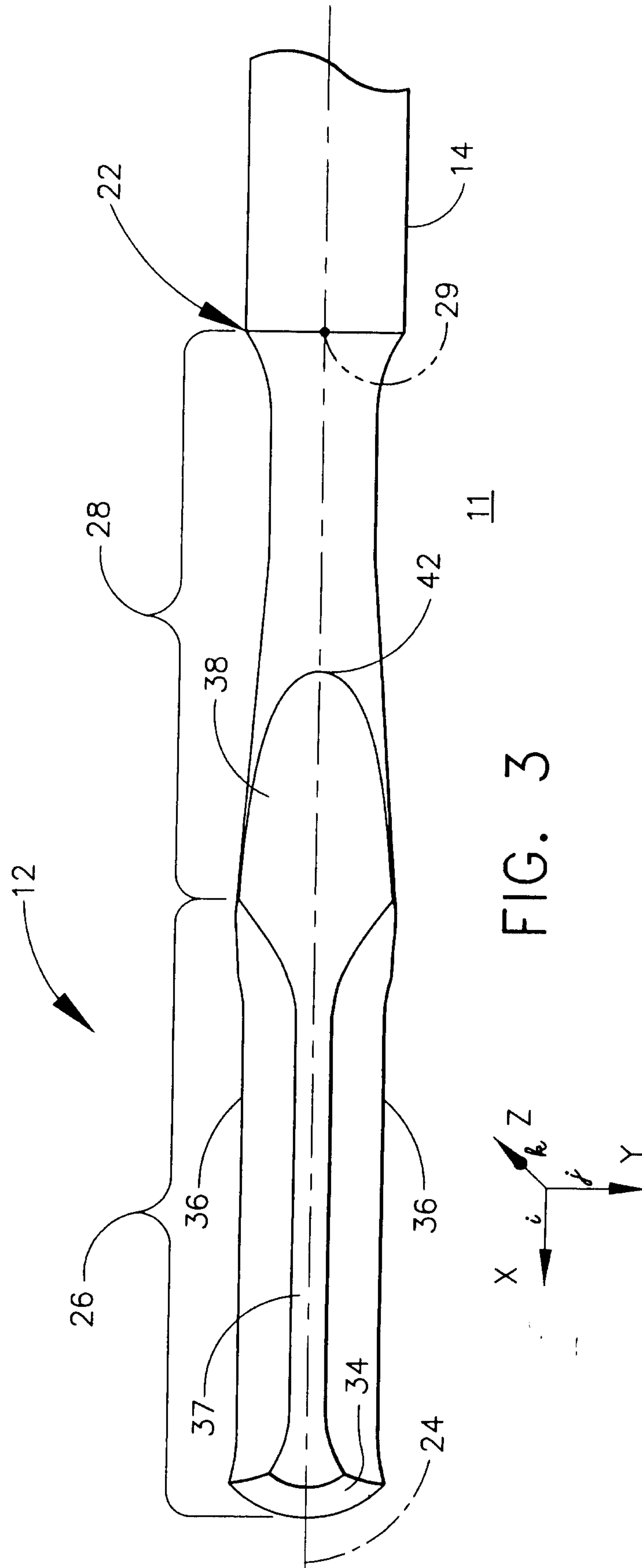

FIG. 2



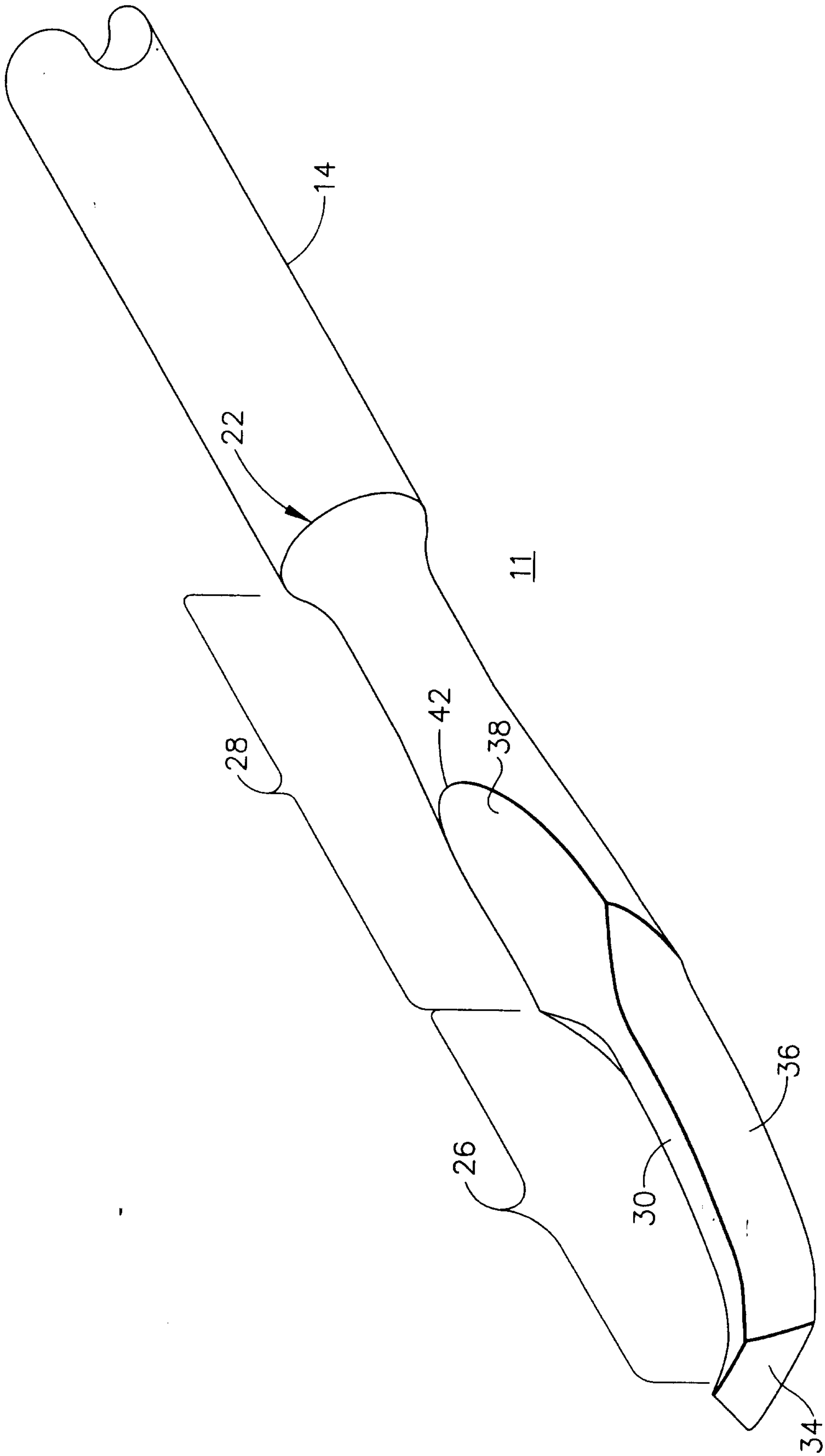

FIG. 4

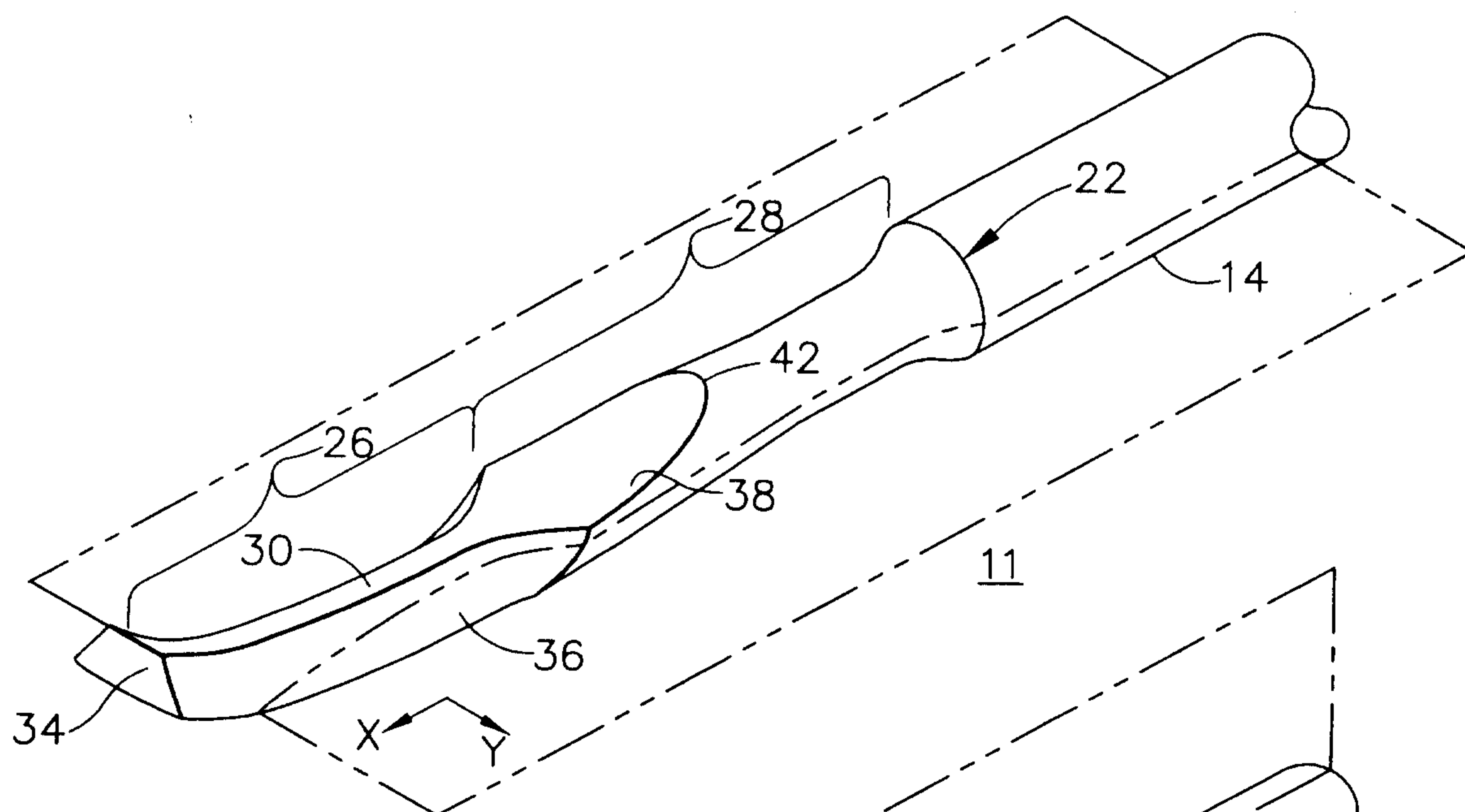

FIG. 5

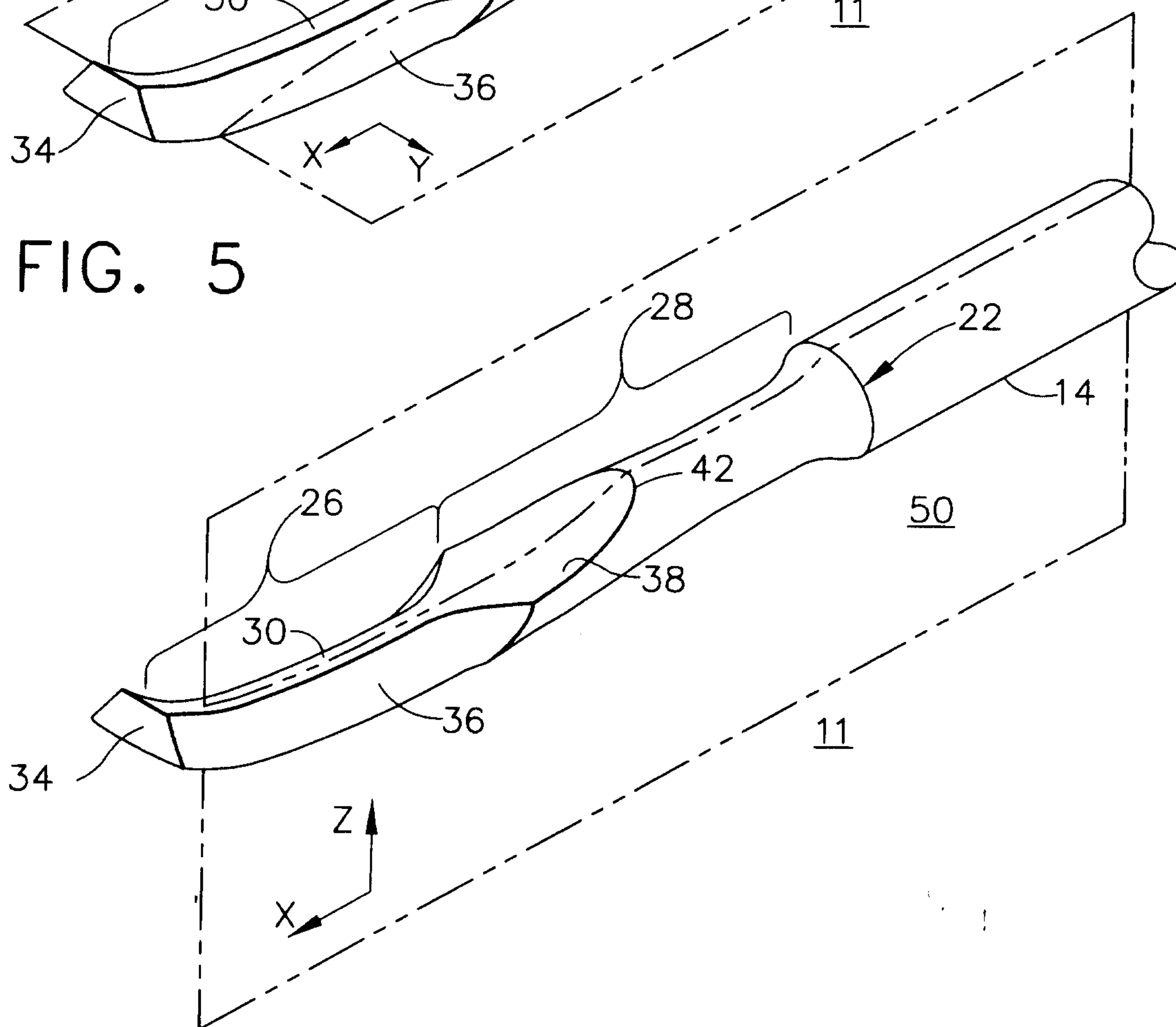

FIG. 6

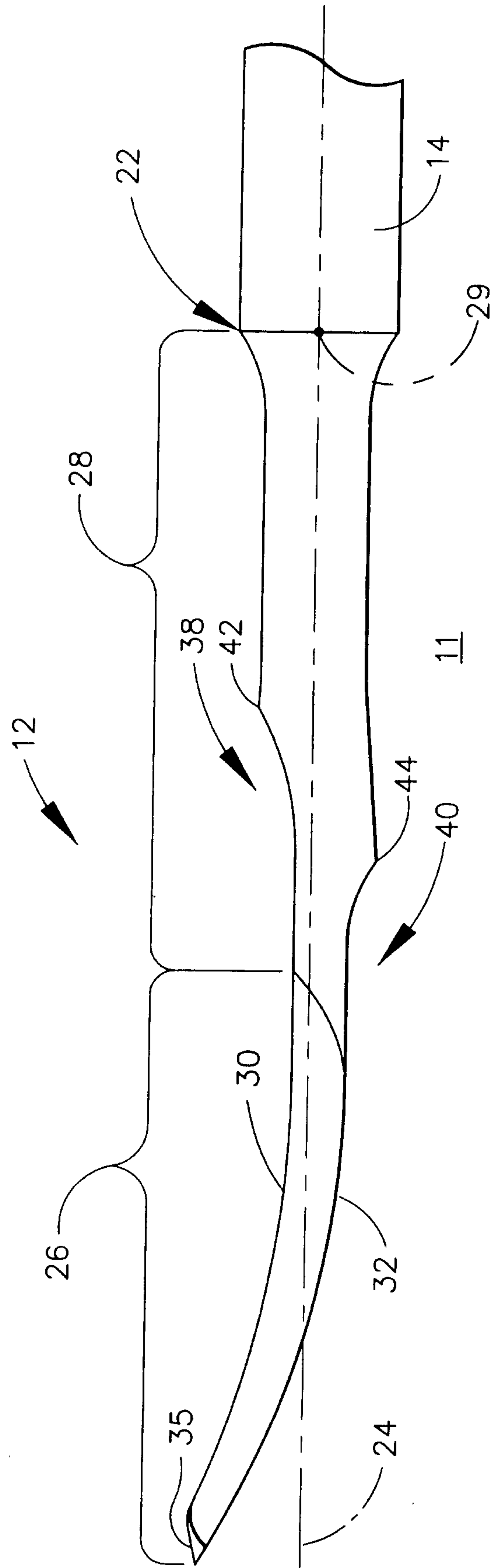

FIG. 7

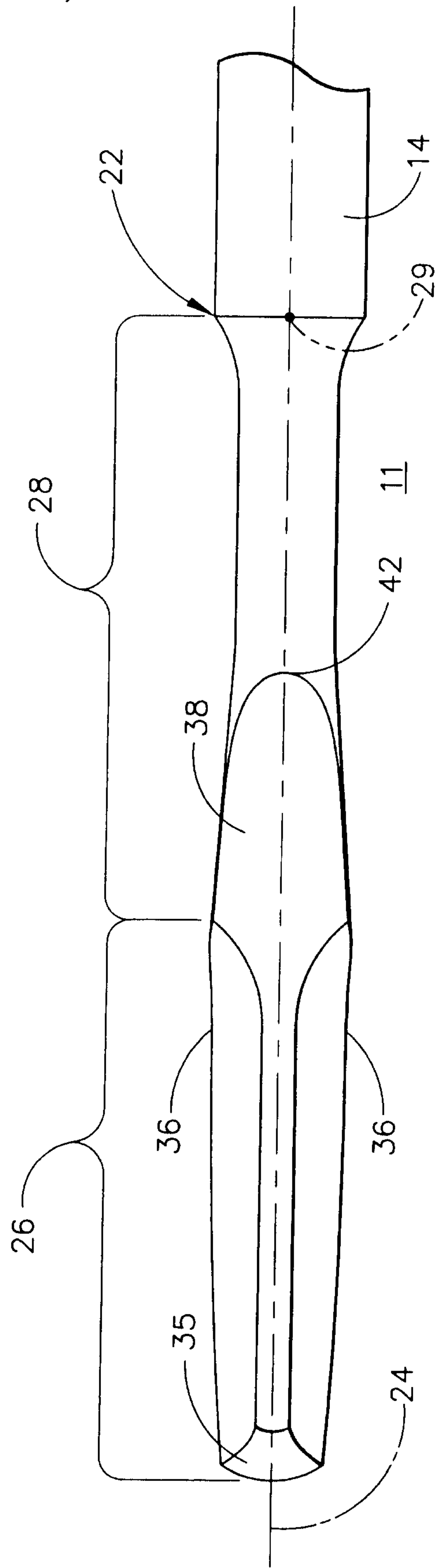

FIG. 8

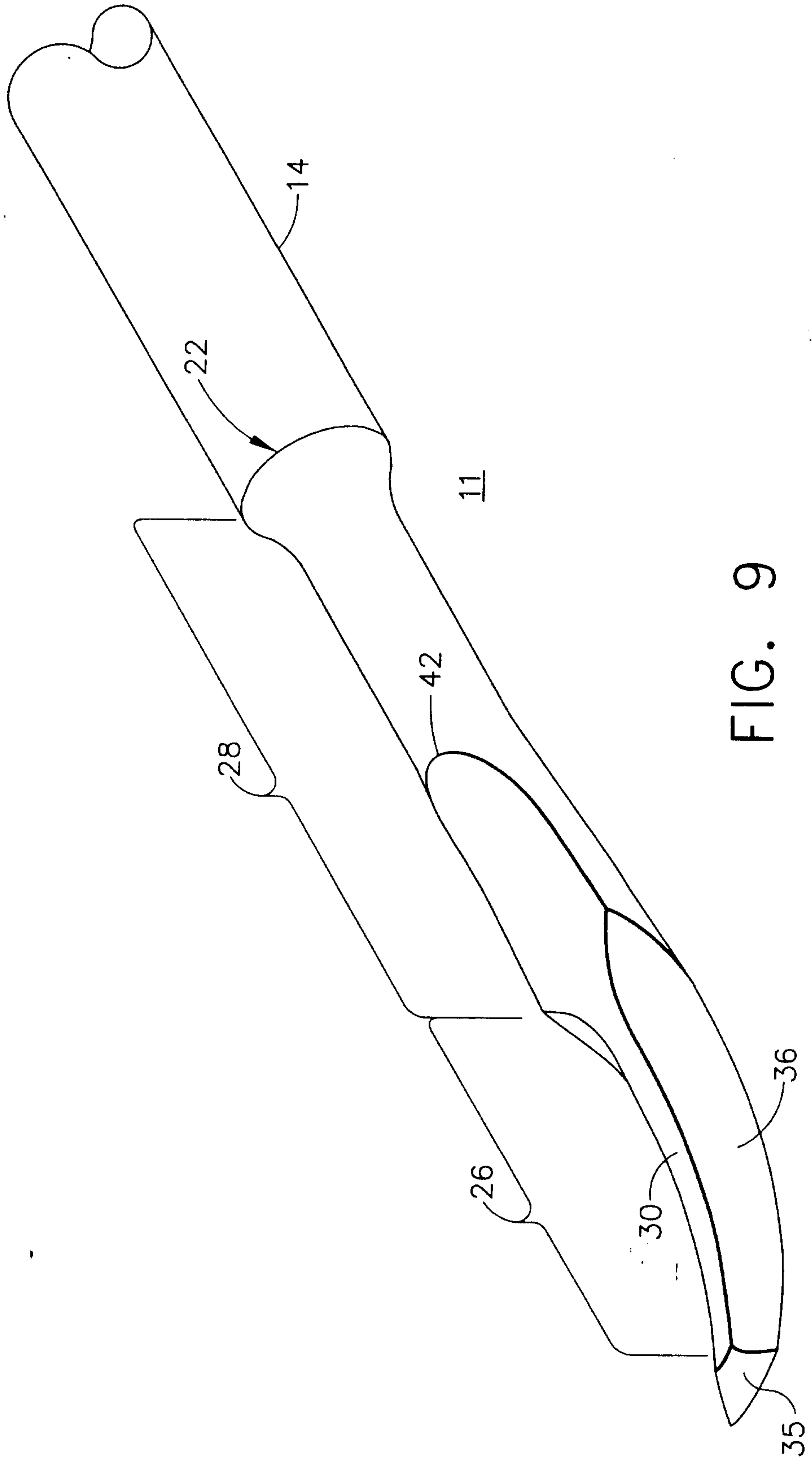

FIG. 9

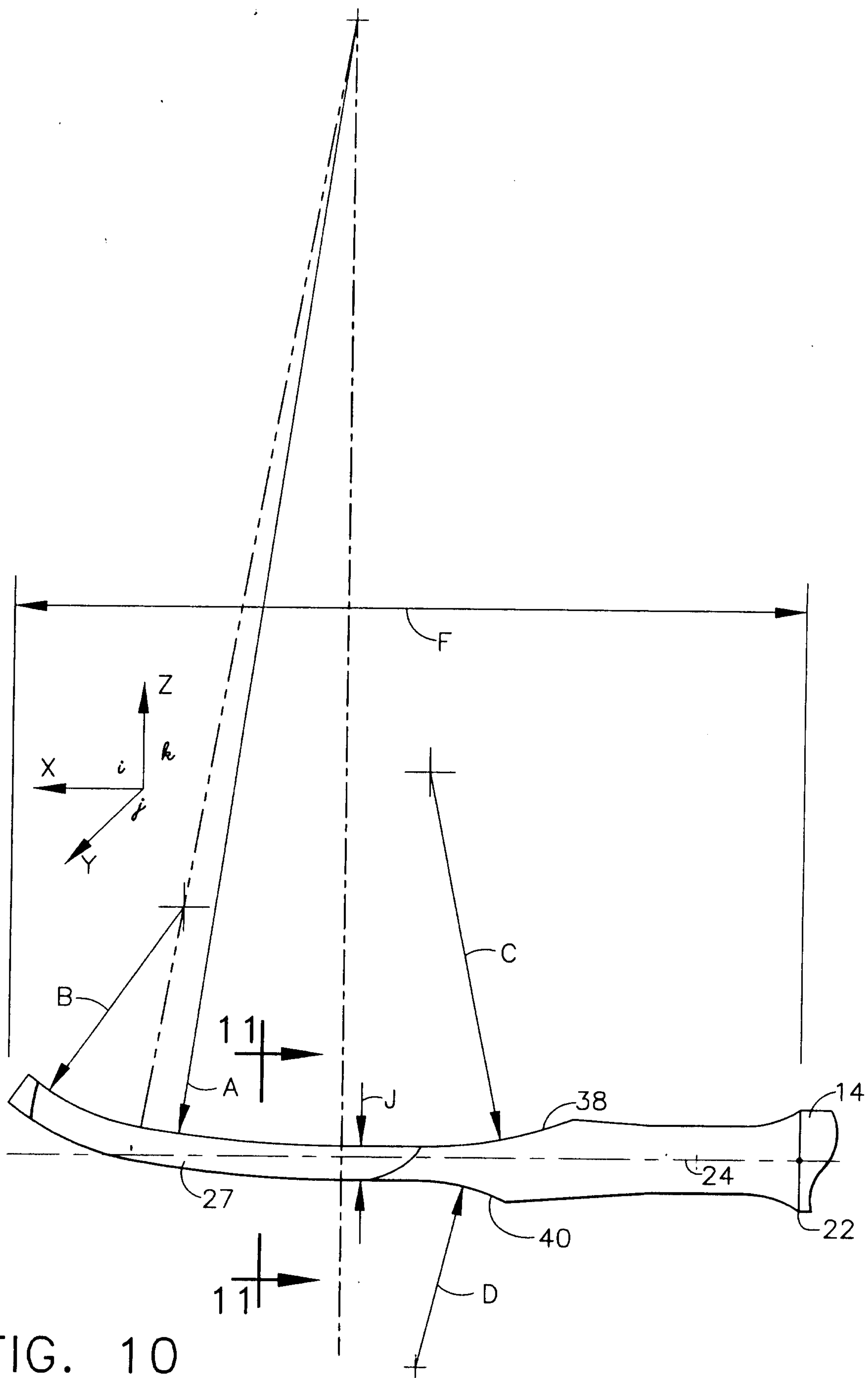

FIG. 10

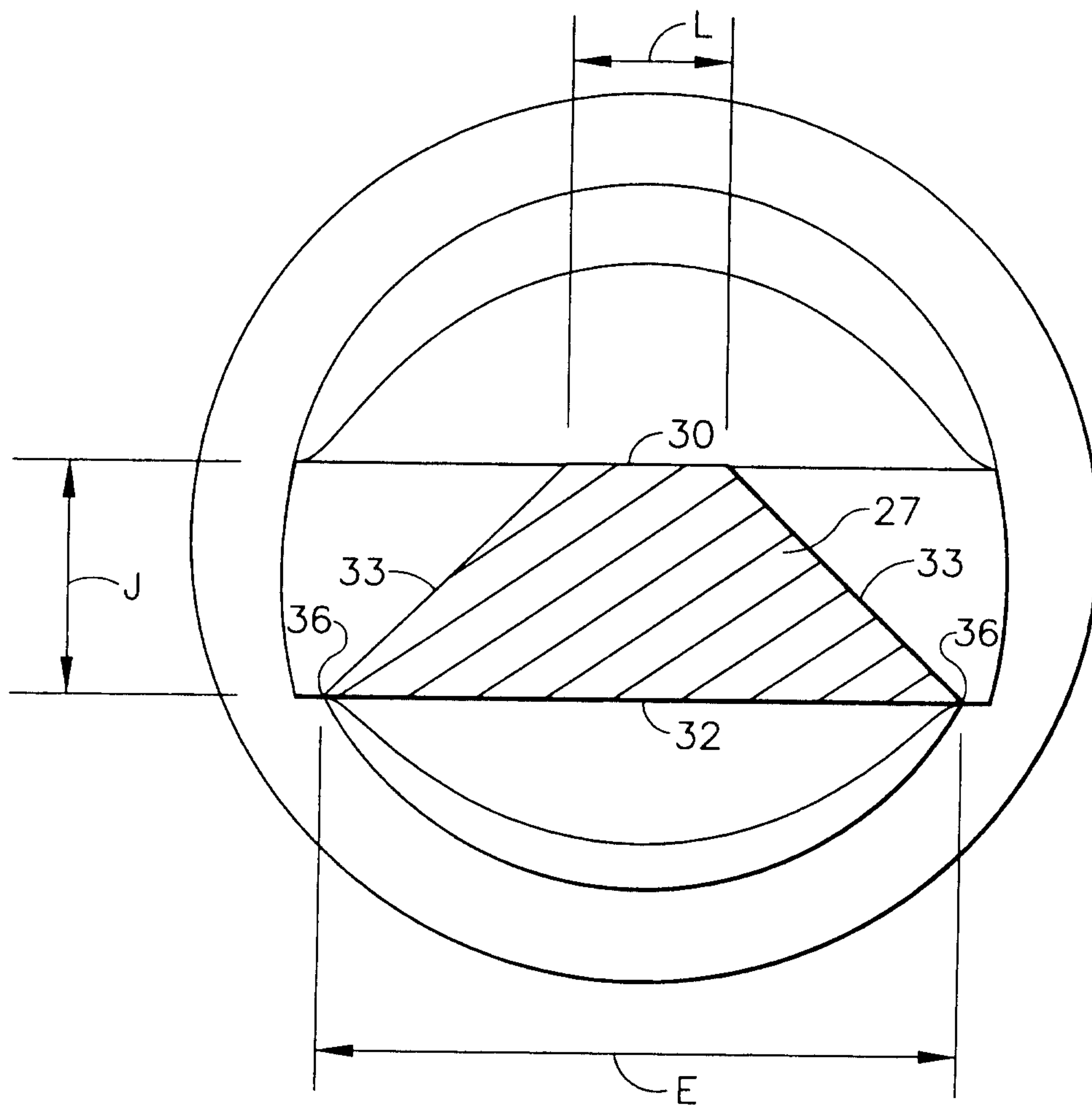

FIG. 11

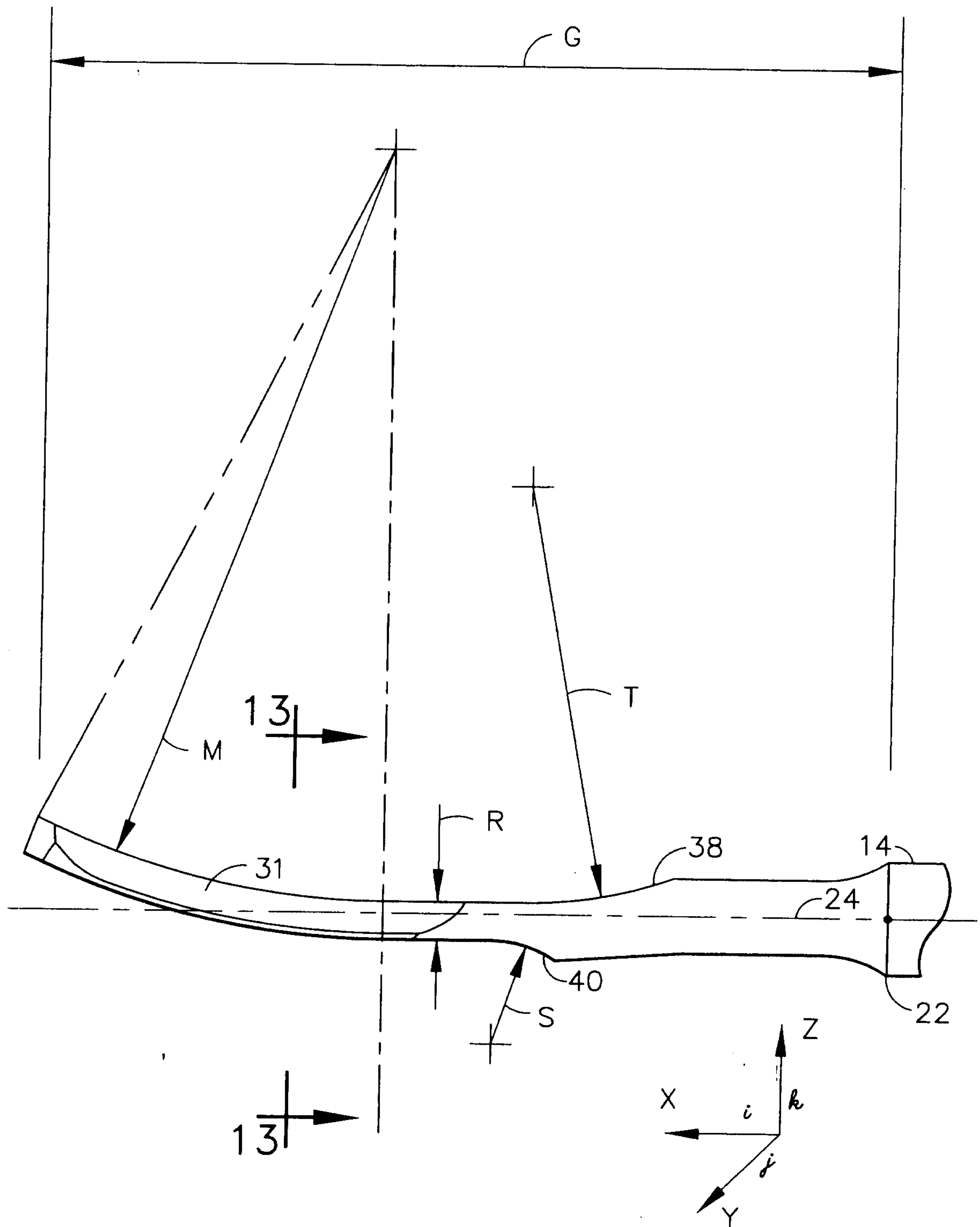

FIG. 12

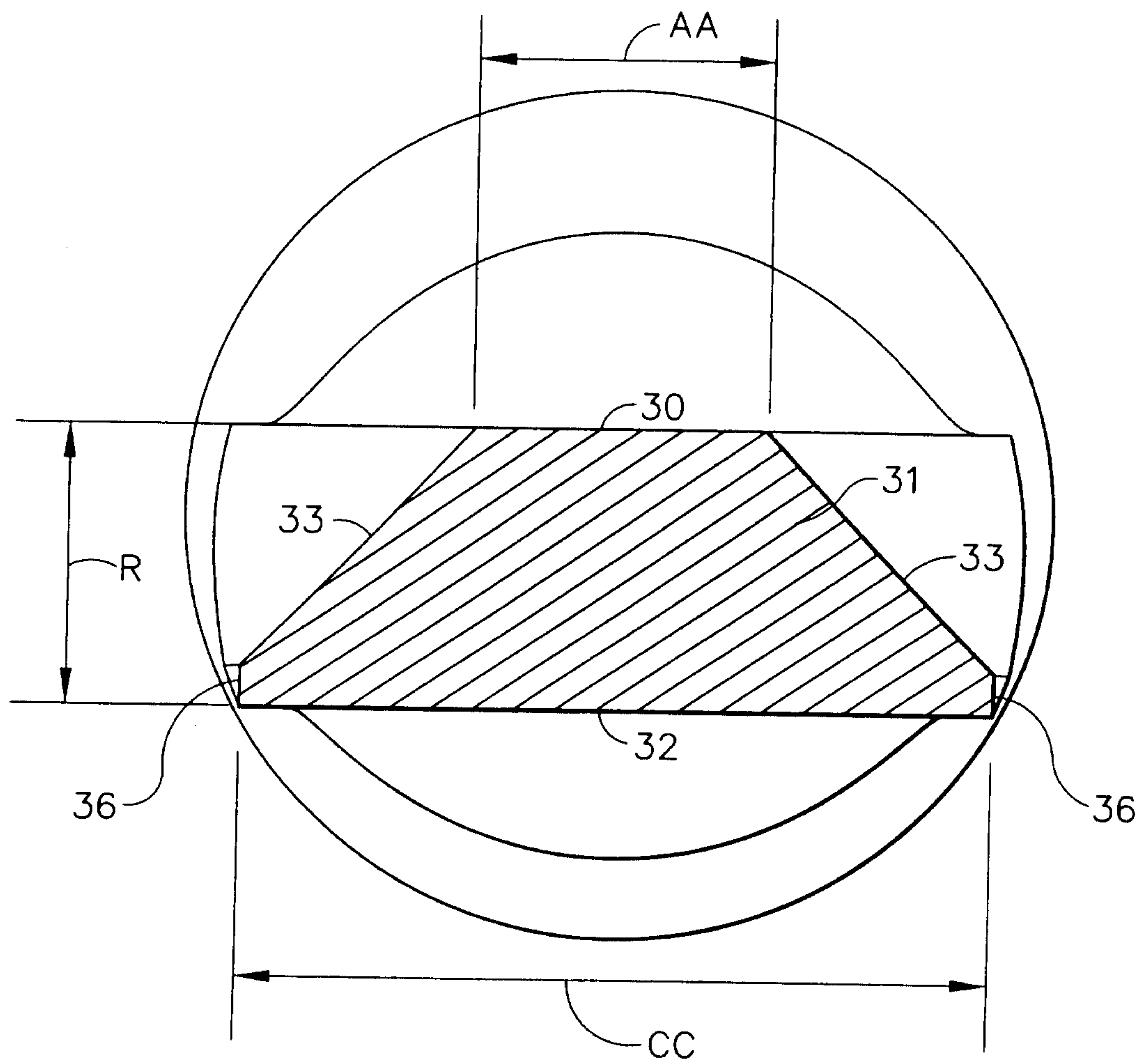

FIG. 13

