



12 **EUROPEAN PATENT SPECIFICATION**

45 Date of publication of patent specification :
04.01.95 Bulletin 95/01

51 Int. Cl.⁸ : **H03F 1/32, H03F 3/217,**
H03F 1/02

21 Application number : **90301848.9**

22 Date of filing : **21.02.90**

54 **A high efficiency UHF linear power amplifier.**

30 Priority : **28.02.89 US 316891**

73 Proprietor : **AT & T Corp.**
32 Avenue of the Americas
New York, NY 10013-2412 (US)

43 Date of publication of application :
05.09.90 Bulletin 90/36

72 Inventor : **Fisher, Reed Edward**
2 Forum Court
Morris Plains, New Jersey 07950 (US)
Inventor : **Koch, Michael Joseph**
25 Douglas Drive
Towaco, New Jersey 07082 (US)

45 Publication of the grant of the patent :
04.01.95 Bulletin 95/01

84 Designated Contracting States :
DE FR GB NL SE

74 Representative : **Buckley, Christopher Simon**
Thirsk et al
AT&T (UK) LTD.,
AT&T Intellectual Property Division,
5 Mornington Road
Woodford Green, Essex IG8 0TU (GB)

56 References cited :
EP-A- 0 132 760
EP-A- 0 171 843
US-A- 3 486 128
PATENT ABSTRACTS OF JAPAN vol. 8, no.
213 (E-269) 28 September 1984, & JP-A-59
099851 (NIPPON DENKI KK) 29 November
1982,

EP 0 385 641 B1

Note : Within nine months from the publication of the mention of the grant of the European patent, any person may give notice to the European Patent Office of opposition to the European patent granted. Notice of opposition shall be filed in a written reasoned statement. It shall not be deemed to have been filed until the opposition fee has been paid (Art. 99(1) European patent convention).

Description

This invention relates to circuits for amplifying a radio signal.

RF power amplifiers used in communication systems are generally required to have a specified degree of linearity. Circuits employing class A or class AB operated devices are controlled to be in the linear range of their characteristics and provide such linear amplification. Greater linearity can be obtained by adding RF feedback or feed forward circuitry. It is well known, however, that linearly operated devices exhibit relatively low average dc-rf efficiency. Consequently, there is an increase in power consumption and heat dissipation. To obtain higher average dc-rf efficiency, amplifiers using class C operated devices have been utilized. Class C operation uses the non-linear characteristics of the device whereby the dc-rf efficiency is greatly improved but linearity is impaired. Where envelope modulation is used, the average dc-rf efficiency of a class C amplifier can be further improved by incorporating a pulse width modulator in the class C amplifier as disclosed, for example, in U.S. Patent 4,776,036.

An arrangement for optimising efficiency and distortion is also known from EP-A-0 171 843.

While class C operation significantly improves efficiency through use of non-linear characteristics, the non-linear operation causes signal distortion and some form of distortion reduction circuitry must be added to meet linearity specifications. U.S. Patent 4,276,514 discloses a wideband, phase compensated amplifier with negative feedback to reduce distortion in the output signal in which a low cost, power efficient Class C amplifier is positioned along a primary signal path and a feedback loop is coupled to provide negative feedback of distortion signal components in the amplified output signal. The negative feedback loop is coupled to provide the distortion signal components as negative feedback to the primary signal path by adding the distortion signal components to the input signal ahead of a first amplifier stage. The distortion reduction arrangement, however, requires a complex feedback path operating at RF frequencies with critical time delay provisions for phase adjustment.

U.S. Patent 3,900,823 discloses a power amplifying and signal processing system for modulated carrier signals which separately processes the amplitude component of the system input signal and the component of frequency or phase or both frequency and phase, and later recombines the separately processed components to provide an output signal. The input signal is fed to a power amplifier whose output provides the output for the system. The input and output signals of the system are fed by separate paths to a comparator which compares those signals and emits an error signal to a controller. The controller

regulates the amplitude and phase, or both, of the power amplifier's output to null the error signal. One or both of the signal paths to the comparator may have in it a non-linear function generator which acts upon the signal fed by that path to the comparator. While the system regulates the amplifier operation responsive to the modulation components, it is relatively ineffective to remove distortion at the input signal rate.

U.S. Patent 4,574,248 discloses a transceiver in which the radio frequency signal output is coupled as the input to a power amplifier through a directional coupler to provide a sample of the RF input. The sampled input is coupled through a radio frequency detector to detect the envelope of the RF input and thence through a limiter to the input of a difference amplifier. The output from the power amplifier is coupled through a low pass filter to provide the amplified radio frequency output through a second directional coupler to provide a sample of that radio frequency output. The sampled output is also coupled through an RF detector to detect the envelope of the RF output and provide that of the second input to a difference amplifier. The output of the difference amplifier is then used to control the bias of the RF power amplifier for power output control. The signals representing the detected envelope of the RF input and the RF output are also compared in a difference amplifier to produce an output which is compared with a fault threshold to provide a fault signal representing a failure in the output of the control loop or power amplifier. The bias control provided by this arrangement, however, does not effect distortion correction at the signal rate.

In some communication systems, a signal input to an RF power amplifier using phase or frequency modulation also exhibits envelope variations that must be preserved in the amplifier output so that the use of a class C amplifier device with a pulse width modulator to maximize efficiency results in distortion of the output signal envelope. In cellular telephone systems, for example, the outputs of a plurality of FM or phase modulated channels are sometimes combined so that the combined outputs can be applied to a common power amplifier. The envelope of the combined channel signal exhibits significant amplitude variations which variations must be preserved in the amplifier output. In systems using phase shift keying or differential phase shift keying, it is advantageous to reduce the amplitude of the phase modulation signal during shifts between predefined phases to minimize the output signal bandwidth. As a result, the envelope of the modulated signal includes an amplitude modulation component which must be amplified without distortion. The problem of obtaining the high efficiency of a class C amplifier without distortion of amplitude varying components is solved according to the invention in an RF amplifier employing a class C operated device by forming a signal corresponding to the envel-

ope of the amplifier output and feeding back a portion of the envelope corresponding signal to an envelope modulation element such as a pulse width modulator connected to the class C operated device to reduce distortion due to class C non-linearity.

Summary of the Invention

The invention is defined by the appended claims. It is directed to a circuit for amplifying an envelope varying radio frequency signal. The circuit comprises an amplifying device having first, second and control electrodes, a supply voltage source and a loading device coupled to the first electrode. The envelope variations are separated from the radio frequency signal to form an envelope variation signal and a constant magnitude signal and the constant magnitude radio frequency signal is applied to the control electrode of the amplifying device. A modulator responsive to signals received at its input terminal is coupled between the voltage source and the first electrode to modulate the radio frequency signal on the first electrode of the amplifying device. A signal corresponding to the envelope variations of the radio frequency signal coupled to the loading device is formed. The difference between the envelope variations signal and the envelope variations signal coupled to the loading device is applied to the input terminal of the modulator whereby the distortion in the envelope modulated wave at the loading device is reduced.

Where the radio frequency signal has angle type variations and envelope variations the signal corresponding to the angle varying radio frequency signal is applied to the control electrode of the amplifying device. A pulse width modulator responsive to signals received at its input terminal is coupled between the voltage source and the first electrode to modulate the radio frequency signal on the first electrode of the amplifying device. A first signal corresponding to the envelope variations of the radio frequency signal and a second signal corresponding to the envelope variations of the radio frequency signal coupled to the loading device are formed. The difference between the first and second signals is applied to the input terminal of the pulse width modulator whereby the distortion in the envelope modulated wave at the loading device is reduced.

Brief Description of the Drawing

FIG. 1 depicts a general block diagram of an RF amplifier circuit for an envelope varying FM signal that is illustrative of the invention;

FIG. 2 shows waveforms illustrating the operation of the circuit of FIG. 1;

FIG. 3 depicts a general block diagram of another RF amplifier circuit for an amplitude varying differential phase shift keyed signal that is illustrative of the invention;

FIG. 4 shows waveforms illustrating the operation of the circuit of FIG. 3; and

FIG. 5 is a more detailed diagram of the circuit of FIG. 1.

Detailed Description

FIG. 1 is a block diagram of an RF power amplifier illustrative of the invention that may be incorporated in a cellular telephone cell site to amplify the combined outputs of a plurality of channels. Each channel provides a frequency or phase modulated signal. As is well known in the art, the envelope of the combined output of the channels has a time varying envelope even if the envelopes of the individual channel signals are constant. FIG. 2 shows waveforms illustrating the operation of the circuit of FIG. 1. Waveform 201 illustrates the combined channel signal. The amplifier produces a higher power version of the combined channel signal which is coupled to a load device such as an antenna. The amplifier employs a class C operated semiconductor device for high efficiency.

The circuit of FIG. 1 also attains a high degree of linearity to avoid introducing distortion of either the frequency modulation or the envelope variations.

Referring to FIG. 1, a combined channel signal $s(t)$ illustrated in waveform 201 of FIG. 2 is applied to input coupler 101. The coupler supplies a portion of signal $s(t)$ to the input terminal of class C amplifier 110 through amplitude limiter 105. Another portion of signal $s(t)$ is supplied to envelope detector 120 which forms the signal $s_1(t)$ corresponding to the envelope of signal $s(t)$. Signal $s_1(t)$ is shown in waveform 205. Amplitude limiter 105 removes the envelope variations from the signal on lead 103-1 but does not affect the frequency or phase variations thereof as shown in waveform 203. Envelope variation signal $s_1(t)$ is supplied to the positive input of operation amplifier 130 and its output passes through loop compensator 135 to the input terminal of pulse width modulator 140. The loop compensator is adapted to stabilize the operation of the path through operational amplifier 130 and pulse width modulator 140.

Pulse width modulator 140 is interposed between voltage source V_{cc} and the output electrode of amplifier 110 to provide envelope modulation in accordance with the envelope variations of signal $s(t)$. The modulator has one output terminal coupled to a voltage source V_{cc} and another output terminal coupled to an amplitude modulating electrode of class C amplifier 110 via filter 145. As is well known, the pulse width modulator is adapted to convert the envelope variations applied to its input terminal into pulses having widths proportional to the magnitude of the envelope variations to improve efficiency. Filter 145 removes the high frequency components of the pulse width modulator output so that class C type modula-

tion is obtained. It is to be understood, however, that other envelope modulation schemes known in the art may also be used. The output of amplifier 110 shown in waveform 215 includes components corresponding to both the angle variations attributable to frequency or phase modulation and the envelope variations of signal $s(t)$. The envelope variations applied to load device 180 via output coupler 115, however, are distorted due to saturation of the class C operated semiconductor device in amplifier 110.

A portion of the output signal applied to coupler 115 is fed back through lead 118 and envelope detector 125 to the negative input of operational amplifier 130. Detector 125 is operative to form a signal $s_2(t)$ corresponding to the distorted envelope variations in the output of amplifier 110. Signal $s_2(t)$ is substantially similar to signal $s_1(t)$. The difference between signals $s_1(t)$ and $s_2(t)$ is amplified in operational amplifier 130 and its output signal (waveform 206) is applied to the input of pulse width modulator 140. The pulse width modulator output (waveform 207) is filtered in filter 145 so that an envelope modulating signal (waveform 209) is applied to amplifier 110. The feedback arrangement in FIG. 1 is operative to reduce the distortion in the envelope variation whereby both high efficiency and linear amplification are obtained in a class C amplifier.

FIG. 3 is a block diagram of another RF power amplifier illustrative of the invention adapted to receive a signal $s(t)$ representing audio, data or other information in digital form. The information signal is converted into a quaternary differential phase shift keyed (QDPSK) signal wherein the successive dibits are represented by corresponding four quadrant phase shift modulation of an RF carrier. The modulated carrier after amplification is applied to a communication channel such as a radio channel in cellular telephone. Each successive dibit in the information pattern is represented by a phase symbol. As is well known in the art, the envelope of the modulated RF carrier may be constant. It is advantageous, however, to reduce the envelope between phase shifts to minimize the bandwidth of the RF signal applied to the communication channel. Thus both QDPSK and envelope modulation must be applied simultaneously to the RF carrier and amplified to the level required by the communication channel.

While a class A or Class AB amplifier has sufficient linearity to accommodate the dual modulation, the low average dc-rf efficiency requires a power consumption level that is high for portable cellular units using a small battery power source. The class C amplifier of FIG. 3 provides the needed efficiency and the envelope modulation feedback provides the required linearity. Referring to FIG. 3, information signal generator 301 produces a dibit pattern corresponding to an information source (not shown). The dibit pattern is supplied to phase modulation generator 305

which generates a QDPSK modulated carrier having a constant envelope shown in waveform 401 of FIG. 4 and to envelope modulation generator 320 which produces a varying envelope adapted to minimize bandwidth as aforementioned.

Class C amplifier 310 receives the phase varying carrier signal at its input terminal. The envelope signal from generator 320 (waveform 405) is supplied to the positive input of operational amplifier 330. The operational amplifier output is then applied to the input of pulse width modulator 340 through loop compensator 335, the output of which is shown in waveform 415. Pulse width modulator 335 has one output terminal connected to voltage source V_{cc} and another output terminal coupled to amplifier 310 via filter 345. In accordance with the well known principles of class C operation, the output of amplifier 310 (waveform 430) is a higher power level RF carrier that includes both a QDPSK modulation component and an envelope modulation component. The class C operated semiconductor device of amplifier 310 is subject to saturation during at least a part of its operating cycle so that distortion of the envelope modulation is expected.

Output coupler 315 receives the output of amplifier 310 and supplies load device 380. A portion of this output is coupled to envelope detector 325 via lead 318. Envelope detector 325 produces a signal representative of the envelope variations on the output of amplifier 310 which variations contain distortion originating in amplifier 310. The envelope signal from detector 325 is subtracted from the output of envelope modulation generator 320 in operational amplifier 330 and the signal therefrom (waveform 415) is supplied to the input terminal of pulse width modulator 340 via loop compensator 335. A sequence of varying width pulses (waveform 420) corresponding to the output of operational amplifier 330 is generated in the pulse width modulator and coupled to amplifier 310 via filter 345. The output of filter 345 is shown in waveform 425. In this way, the distortion correction signal formed in operational amplifier 330 is applied to the class C amplifier to correct distortions due to its non-linear characteristics. The parameters of filter 345 are selected to remove the high frequency components of the pulse width modulator output and may result in unstable operation. Loop compensator 335 is a lead-lag type network having parameters which stabilize the feedback operation.

FIG.5 is a more detailed diagram of the circuit of FIG. 1. In FIG.5 class C amplifier 110 is shown as comprising input impedance matcher 507, transistor 510, output impedance matcher 512, and inductor 557 and capacitor 559. Envelope detector 120 is shown as comprising Shottky diode 570, biasing resistors 574 and 576, and capacitor 572. Envelope detector 125 is shown as including Shottky diode 560, bias resistors 564 and 567 and capacitor 562. Filter

145 is shown as including Shottky diode 550, inductor 552 and capacitor 554 and the pulse width modulator is shown as including modulator 540, pulse amplifier 542 and output field effect transistor 544. Pulse width modulator 540 may be the Signetics type NE/SE5562 switched mode power supply control circuit and operational amplifier 530 may be the Motorola type MC34071 integrated circuit. Device 544 may be a p-channel MOSFET and pulse amplifier 542 may be a level shifting type drive amplifier well known in the art.

The main output of coupler 515 is applied to load device 580. The coupler output on lead 518 is applied to diode 560 which is poled to pass the negative envelope portion to the negative input of operational amplifier 530. An output of coupler 501 is applied to diode 570 so that the negative portion of the envelope of signal $s(t)$ is applied to the positive input of operational amplifier 530. The bias resistances for diodes 560 and 570 are adjusted whereby the operation of the diodes track to prevent any distortion of the envelope signals supplied to operational amplifier 530. Pulse modulator 540, pulse amplifier 542 and FET 544 form a switching power supply to convert the constant supply voltage V_{cc} into a high efficiency varying supply voltage which is applied to the inductor 557 and capacitor 559 via supply inductor 552 and capacitor 554. Diode 550 and inductor 552 are arranged to provide a conductive path when p-channel MOSFET is shut off to insure a continuous flow of power to transistor 510. While the arrangements shown in FIG.5 are particularly adapted to implement the block diagram of FIG. 1, the detector and filter circuitry of FIG.5 may also be used in the circuit of FIG.3.

Claims

1. A circuit for amplifying a radio frequency signal having a varying envelope, comprising an amplifying device (110) having first, second and control electrodes, a supply voltage source (VCC), means (115) for coupling the first electrode of the amplifying device to an output, means (120) for forming an envelope variation signal from the radio frequency signal, modulating means (140,145) comprising an input terminal and a pair of output terminals coupled between the supply voltage source and the first electrode of the amplifying device for modulating the signal on the first electrode of the amplifying device; means (125) responsive to the radio frequency signal coupled to the output for forming a signal corresponding to the envelope variations of the radio frequency signal at the output, means (130) responsive to the envelope variation signal and the signal corresponding to the envelope variations of the radio frequency signal at the output for pro-

ducing a signal representative of the difference therebetween, and means (135) for applying the difference signal to the modulating means input terminal to reduce distortion in the envelope variations at the output, and CHARACTERISED BY a loading device (180) coupled to the output, and means (105) for forming a constant amplitude radio frequency signal and for coupling the constant amplitude radio frequency signal to the control electrode of the amplifying device.

2. A circuit as claimed in claim 1 wherein the amplifying device (110) is a non-linear amplifying device having first, second and control electrodes.
3. A circuit as claimed in claim 2 wherein the non-linear amplifying device (110) is a class C operated amplifier device having a base, an emitter and a collector.
4. A circuit as claimed in claim 3 wherein the modulating means (140,145) comprises a pulse width modulator (340).
5. A circuit as claimed in any preceding claim wherein the radio frequency signal has an angle varying carrier, and the means for forming a constant amplitude radio frequency signal serves to couple the angle varying carrier to the control electrode of the amplifying device (310).
6. A circuit as claimed in claim 5 wherein the angle varying carrier is a frequency varying carrier.
7. A circuit as claimed in claim 6 wherein the frequency varying carrier comprises a plurality of frequency varying signals.
8. A circuit as claimed in claim 5 wherein the carrier angle variations are phase variations.
9. A circuit as claimed in claim 8 wherein the phase variations comprise an M-ary differential phase shift keying modulation having predefined phase shifts and the envelope variations are envelope variations between the predefined phase shifts of the MDPSK modulation.
10. A circuit as claimed in claim 1 wherein the modulating means (140,145) comprises a pulse width modulator (140) and filter means (145) coupled between the pulse width modulator and the first electrode for removing high frequency portions of the pulse width modulator output.
11. A circuit as claimed in any preceding claim wherein the means (120) for forming the envelope variation signal comprises a first diode (570) and

means (574,576) for biasing the first diode, the means (125) for forming the signal corresponding to the envelope variations of the radio frequency signal at the output comprises a second diode (560) and means (564,567) for biasing the second diode, and the means (564,567,574,576) for biasing the first and second diodes (560,570) are set to maintain the first and second diodes (560,570) at substantially similar operating characteristics.

Patentansprüche

1. Schaltung zum Verstärken eines Hochfrequenzsignals mit einer veränderlichen Hüllkurve, mit einer Verstärkungsrichtung (110) mit ersten, zweiten und Steuerelektroden, einer Versorgungsspannungsquelle (VCC), Mitteln (115) zum Ankoppeln der ersten Elektrode der Verstärkungsrichtung an einen Ausgang, Mitteln (120) zum Bilden eines Hüllkurvenveränderungssignals aus dem Hochfrequenzsignal, Modulationsmitteln (140, 145) mit einem Eingangsanschluß und einem Paar von Ausgangsanschlüssen, die zum Modulieren des Signals an der ersten Elektrode der Verstärkungsrichtung zwischen die Versorgungsspannungsquelle und die erste Elektrode der Verstärkungsrichtung gekoppelt sind, auf das an den Ausgang angekoppelte Hochfrequenzsignal reagierenden Mitteln (125) zum Bilden eines den Hüllkurvenveränderungen des Hochfrequenzsignals am Ausgang entsprechenden Signals, auf das Hüllkurvenveränderungssignal und das den Hüllkurvenveränderungen des Hochfrequenzsignals am Ausgang entsprechende Signal reagierenden Mitteln (130) zum Erzeugen eines die Differenz zwischen diesen repräsentierenden Signals, und Mitteln (135) zum Anlegen des Differenzsignals an den Eingangsanschluß der Modulationsmittel zur Verringerung der Verzerrung in den Hüllkurvenveränderungen am Ausgang, gekennzeichnet durch eine an den Ausgang gekoppelte Belastungsvorrichtung (180) und Mittel (105) zum Bilden eines Hochfrequenzsignals mit konstanter Amplitude und zum Ankoppeln des Hochfrequenzsignals mit konstanter Amplitude an die Steuerelektrode der Verstärkungsrichtung.
2. Schaltung nach Anspruch 1, wobei die Verstärkungsrichtung (110) eine nichtlineare Verstärkungsrichtung mit ersten, zweiten und Steuerelektroden ist.
3. Schaltung nach Anspruch 2, wobei die nichtlineare Verstärkungsrichtung (110) eine Verstärkervorrichtung mit C-Verstärkung mit einer Ba-

sis, einem Emitter und einem Kollektor ist.

4. Schaltung nach Anspruch 3, wobei die Modulationsmittel (140, 145) einen Impulsbreitenmodulator (340) umfassen.
5. Schaltung nach einem der vorhergehenden Ansprüche, wobei das Hochfrequenzsignal einen im Winkel veränderlichen Träger besitzt und die Mittel zum Bilden eines Hochfrequenzsignals mit konstanter Amplitude zum Ankoppeln des im Winkel veränderlichen Trägers an die Steuerelektrode der Verstärkungsrichtung (310) dienen.
6. Schaltung nach Anspruch 5, wobei der im Winkel veränderliche Träger ein frequenzveränderlicher Träger ist.
7. Schaltung nach Anspruch 6, wobei der frequenzveränderliche Träger eine Mehrzahl von frequenzveränderlichen Signalen umfaßt.
8. Schaltung nach Anspruch 5, wobei die Winkelveränderungen des Trägers Phasenveränderungen sind.
9. Schaltung nach Anspruch 8, wobei die Phasenveränderungen eine M-ere Differenzphasenumtastungsmodulation mit vordefinierten Phasenverschiebungen umfassen und die Hüllkurvenveränderungen Hüllkurvenveränderungen zwischen den vordefinierten Phasenverschiebungen der MDPSK-Modulation sind.
10. Schaltung nach Anspruch 1, wobei die Modulationsmittel (140, 145) einen Impulsbreitenmodulator (140) und zwischen den Impulsbreitenmodulator und die erste Elektrode gekoppelte Filtermittel (145) zum Entfernen von Hochfrequenzteilen der Impulsbreitenmodulatorausgabe umfassen.
11. Schaltung nach einem der vorhergehenden Ansprüche, wobei die Mittel (120) zum Bilden des Hüllkurvenveränderungssignals eine erste Diode (570) und Mittel (574, 576) zum Vorspannen der ersten Diode umfassen, wobei die Mittel (125) zum Bilden des den Hüllkurvenveränderungen des Hochfrequenzsignals am Ausgang entsprechenden Signals eine zweite Diode (560) und Mittel (564, 567) zum Vorspannen der zweiten Diode umfassen, und die Mittel (564, 567, 574, 576) zum Vorspannen der ersten und zweiten Dioden (560, 570) so eingestellt sind, daß sie die ersten und zweiten Dioden (560, 570) auf im wesentlichen gleichartigen Betriebseigenschaften halten.

Revendications

1. Circuit pour amplifier un signal radioélectrique ayant une enveloppe variable, comprenant un dispositif d'amplification (110) des première, deuxième électrodes et une électrode de commande, une source de tension d'alimentation (VCC), un moyen (115) pour coupler la première électrode du dispositif d'amplification à une sortie, un moyen (120) pour former un signal de variation d'enveloppe à partir du signal radioélectrique, un moyen de modulation (140,145) comprenant une borne d'entrée et une paire de bornes de sortie couplées entre la source de tension d'alimentation et la première électrode du dispositif d'amplification pour moduler le signal sur la première électrode du dispositif d'amplification, un moyen (125) sensible au signal radioélectrique couplé à la sortie pour former un signal correspondant aux variations d'enveloppe du signal radioélectrique à la sortie, un moyen (130) sensible au signal de variation d'enveloppe et au signal correspondant aux variations d'enveloppe du signal radioélectrique à la sortie pour produire un signal représentatif de la différence entre eux, et un moyen (135) pour appliquer le signal de différence à la borne d'entrée du moyen de modulation pour réduire la distorsion des variations d'enveloppe à la sortie, et CARACTERISE PAR un dispositif de chargement (180) couplé à la sortie, et un moyen (105) pour former un signal radioélectrique d'amplitude constante et pour coupler le signal radioélectrique d'amplitude constante à l'électrode de commande du dispositif d'amplification.
2. Circuit selon la revendication 1, dans lequel le dispositif d'amplification (110) est un dispositif d'amplification non linéaire ayant des première, seconde électrodes et une électrode de commande.
3. Circuit selon la revendication 2, dans lequel le dispositif d'amplification non linéaire (110) est un dispositif amplificateur fonctionnant en classe C ayant une base, un émetteur et un collecteur.
4. Circuit selon la revendication 3, dans lequel le moyen de modulation (140,145) comprend un modulateur de largeur d'impulsion (340).
5. Circuit selon l'une quelconque des revendications précédentes, dans lequel le signal radioélectrique a une porteuse variant en angle, et le moyen pour former un signal radioélectrique d'amplitude constante sert à coupler la porteuse variant en angle à l'électrode de commande du dispositif d'amplification (310).
6. Circuit selon la revendication 5, dans lequel la porteuse variant en angle est une porteuse variant en fréquence.
7. Circuit selon la revendication 6, dans lequel la porteuse variant en fréquence comprend une pluralité de signaux variant en fréquence.
8. Circuit selon la revendication 5, dans lequel les variations d'angle de porteuse sont des variations de phase.
9. Circuit selon la revendication 8, dans lequel les variations de phase comprennent une modulation par déplacement de phase différentiel M-aire ayant des déphasages prédéfinis et les variations d'enveloppe sont des variations d'enveloppe entre les déplacements de phase prédéfinis de la modulation MDPDM.
10. Circuit selon la revendication 1, dans lequel le moyen de modulation (140,145) comprend un modulateur de largeur d'impulsion (140) et un moyen de filtre (145) couplé entre le modulateur de largeur d'impulsion et la première électrode pour supprimer les parties haute fréquence de la sortie du modulateur de largeur d'impulsion.
11. Circuit selon l'une quelconque des revendications précédentes, dans lequel le moyen (120) pour former le signal de variation d'enveloppe comprend une première diode (570) et un moyen (574,576) pour polariser la première diode, le moyen (125) pour former le signal correspondant aux variations d'enveloppe du signal radioélectrique à la sortie comprend une seconde diode (560) et un moyen (564,567) pour polariser la seconde diode, et les moyens (564,567,574,576) pour polariser les première et seconde diodes (560,570) sont réglés pour maintenir les première et seconde diodes (560,570) à des caractéristiques de fonctionnement substantiellement semblables.

FIG. 1

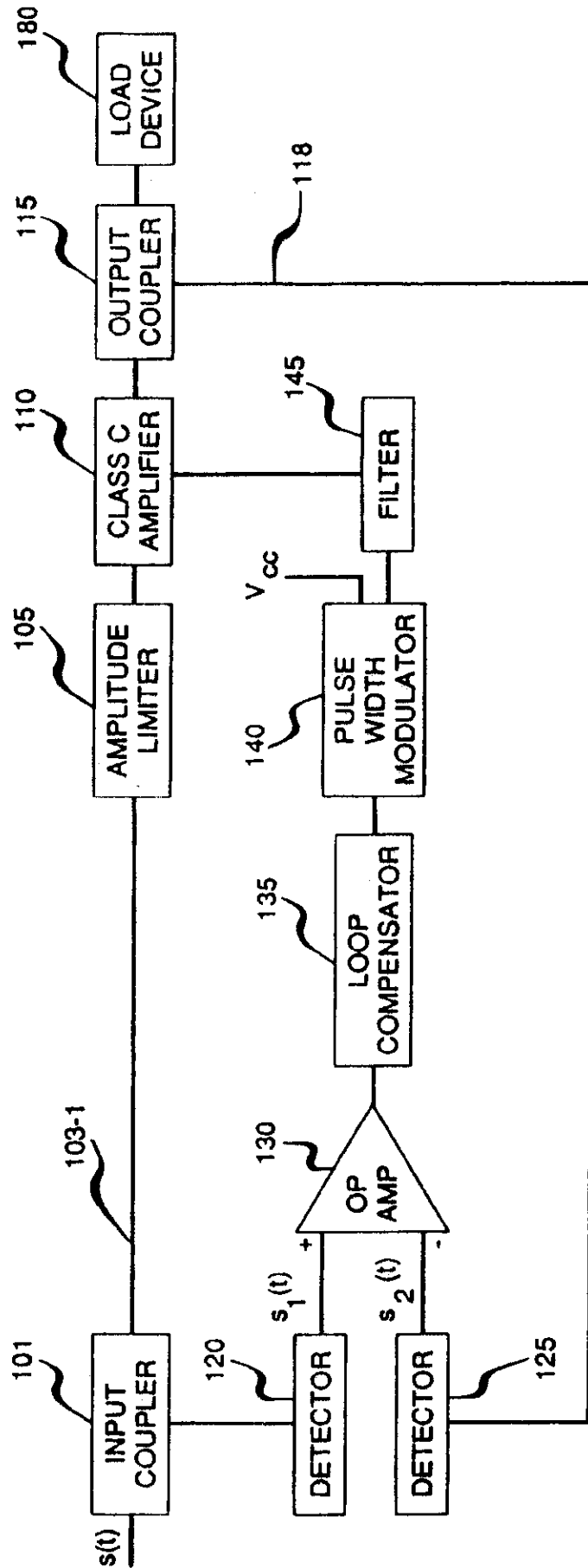

FIG. 2

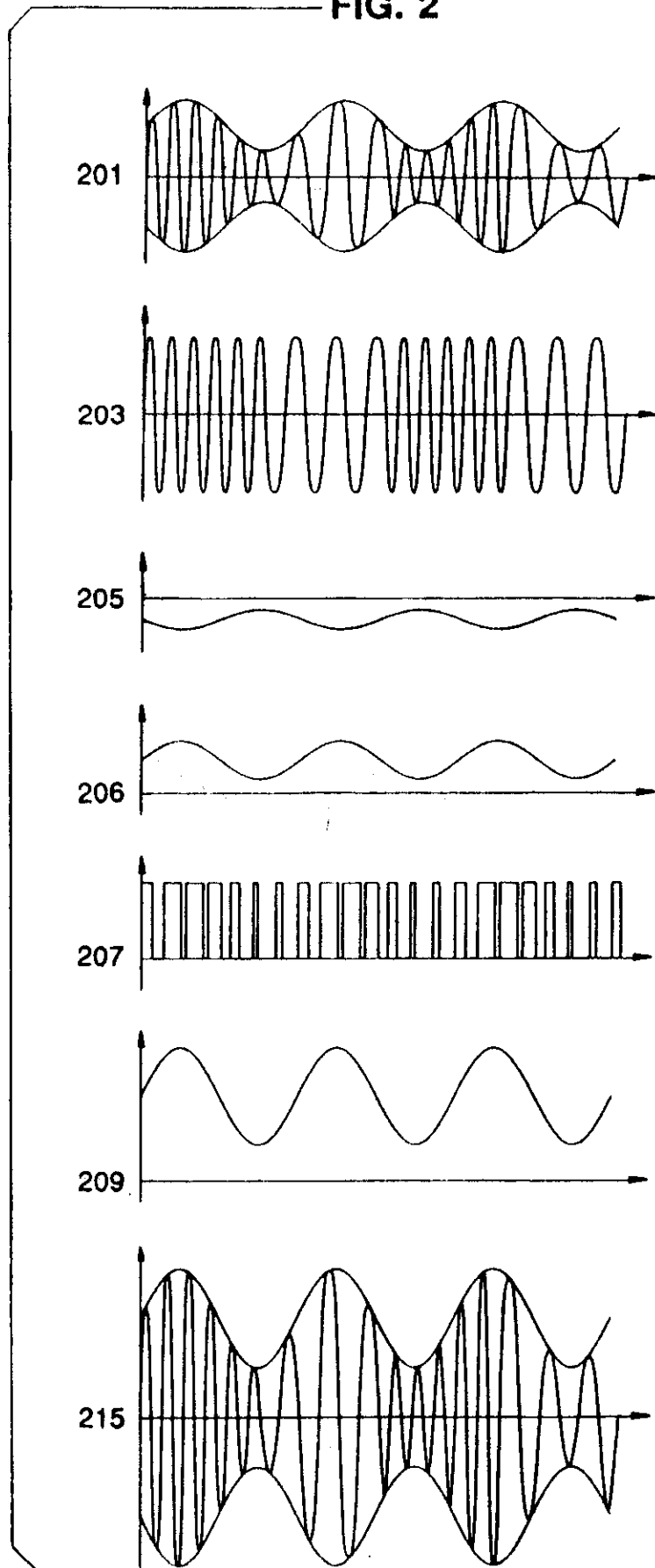

FIG. 3

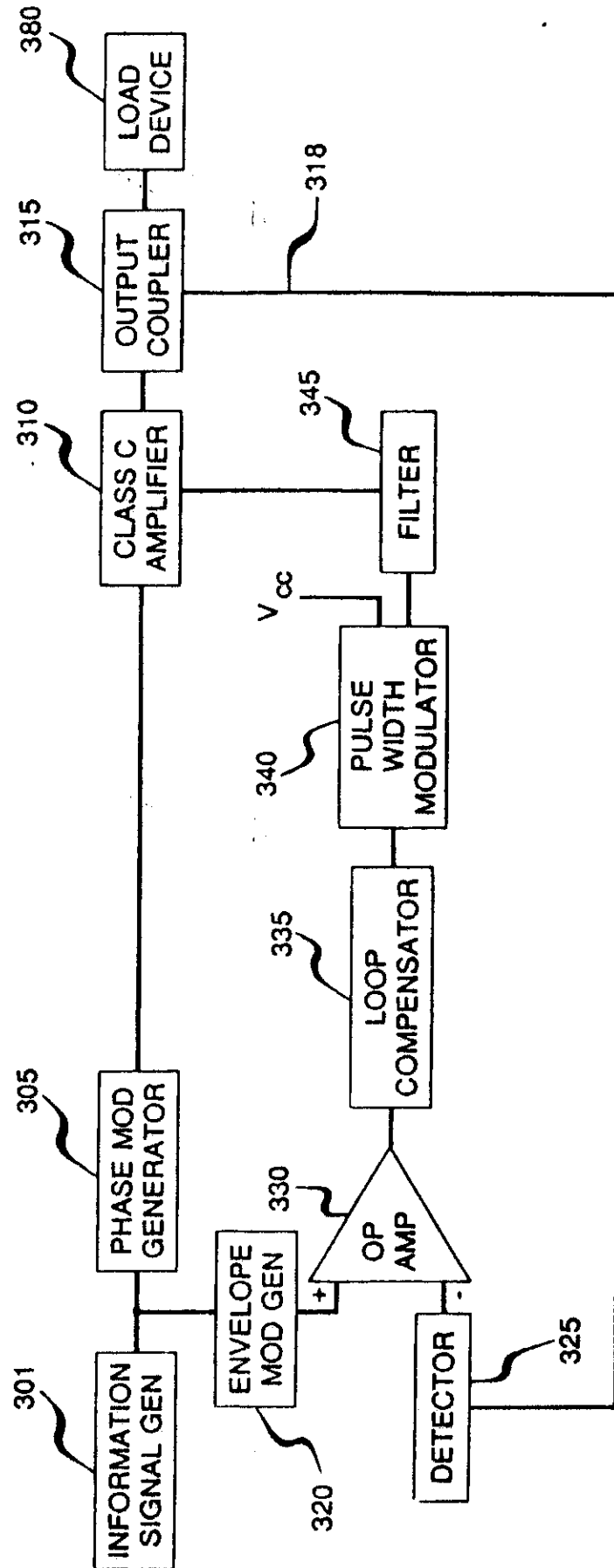

FIG. 4

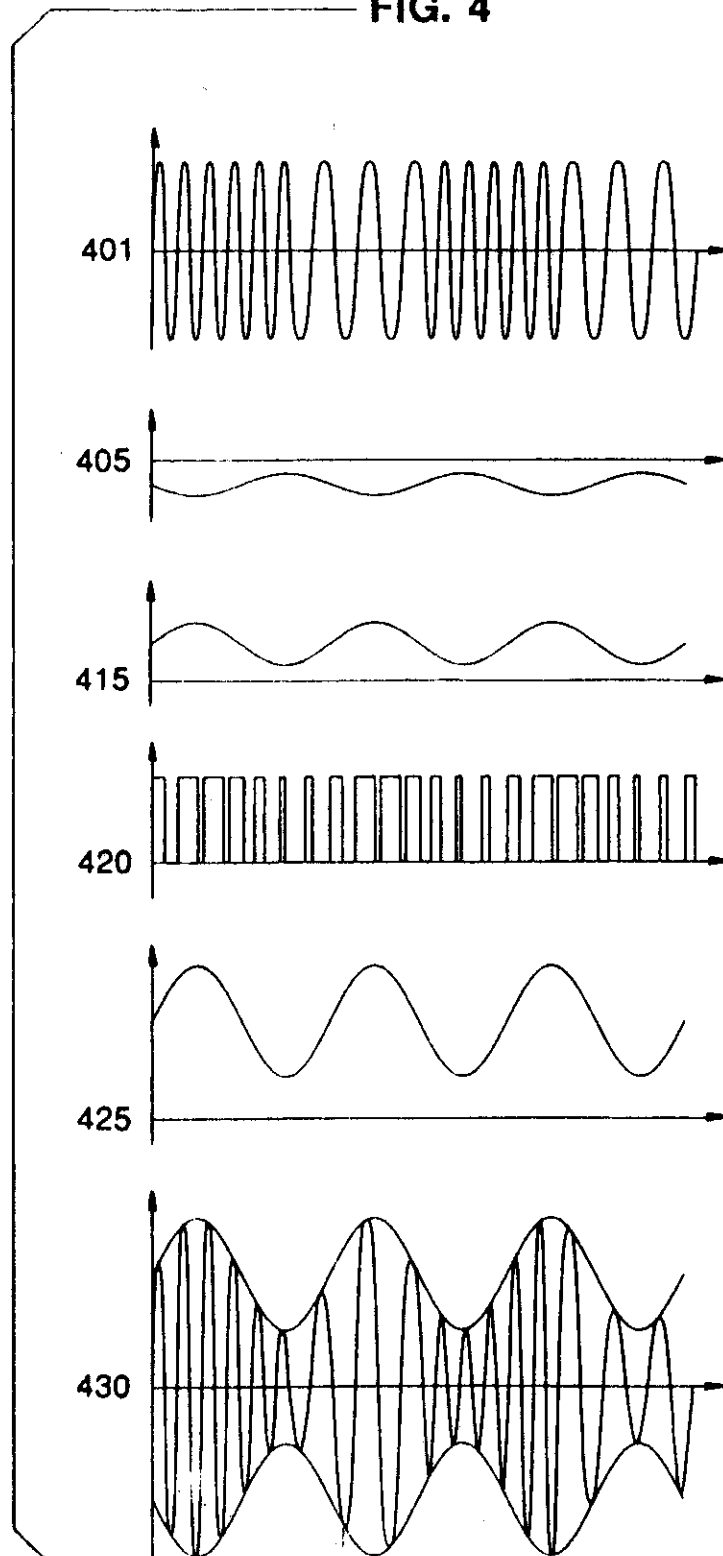
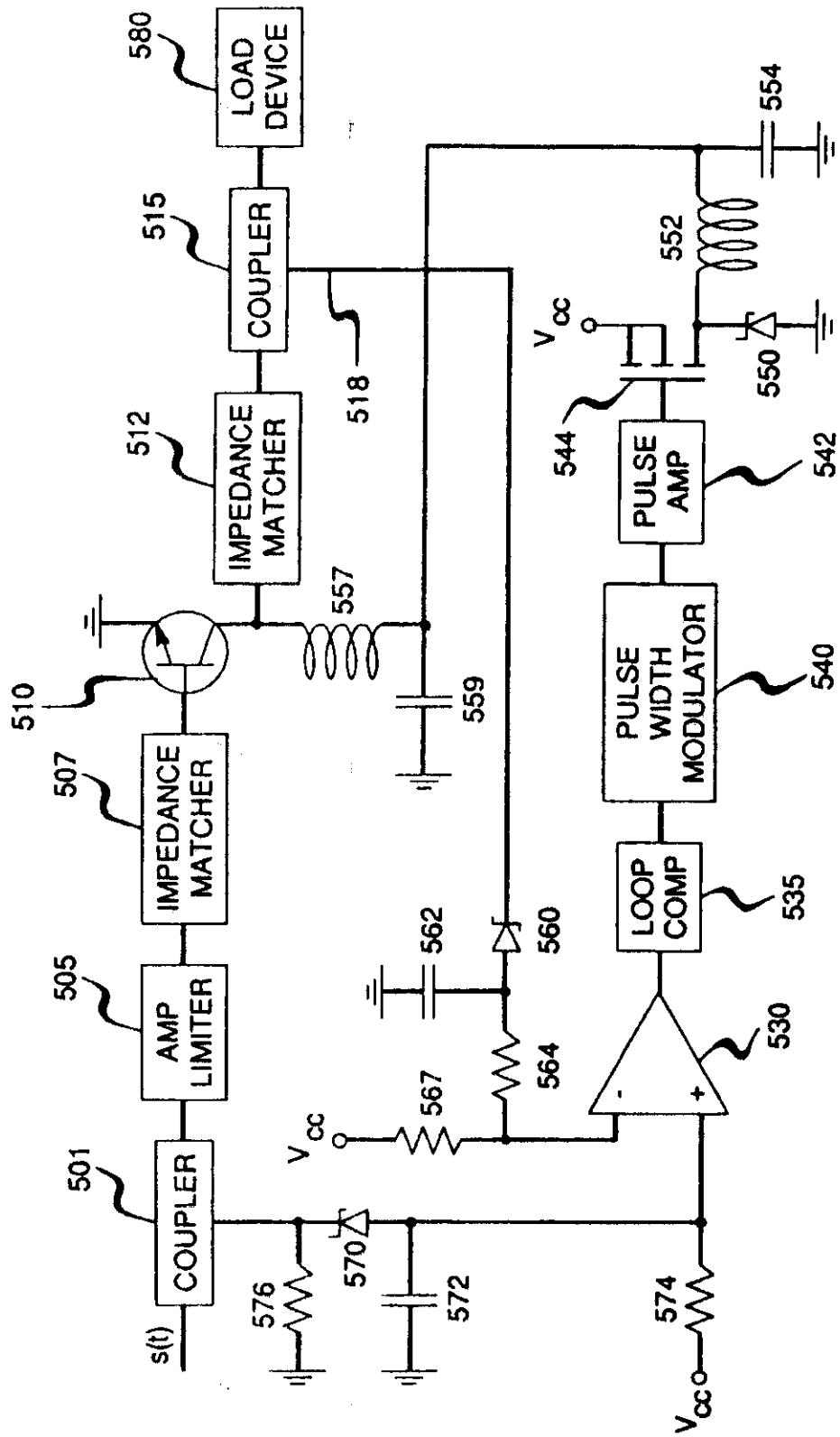

FIG. 5



REGISTER ENTRY FOR EP0385641

European Application No EP90301848.9 filing date 21.02.1990

Priority claimed:

28.02.1989 in United States of America - doc: 316891

Designated States DE FR GB NL SE

Title A HIGH EFFICIENCY UHF LINEAR POWER AMPLIFIER.

Applicant/Proprietor

AMERICAN TELEPHONE AND TELEGRAPH COMPANY, 550 Madison Avenue, New York, NY
10022, United States of America [ADP No. 50209329002]

Inventors

REED EDWARD FISHER, 2 Forum Court, Morris Plains, New Jersey 07950, United
States of America [ADP No. 57766537001]

MICHAEL JOSEPH KOCH, 25 Douglas Drive, Towaco, New Jersey 07082, United
States of America [ADP No. 57766545001]

Classified to

H03F

Address for Service

AT&T (UK) LTD, 5 Mornington Road, WOODFORD GREEN, Essex, IG8 0TU, United
Kingdom [ADP No. 00053413001]

EPO Representative

CHRISTOPHER SIMON THIRSK BUCKLEY, AT&T (UK) LTD. AT&T Intellectual
Property Division 5 Mornington Road, Woodford Green, Essex IG8 0TU, United
Kingdom [ADP No. 50001775001]

Publication No EP0385641 dated 05.09.1990

Publication in English

Examination requested 19.08.1991

Patent Granted with effect from 04.01.1995 (Section 25(1)) with title A HIGH
EFFICIENCY UHF LINEAR POWER AMPLIFIER.

28.01.1991 EPO: Search report published on 27.02.1991

Entry Type 25.11 Staff ID. RD06 Auth ID. EPT

20.05.1994 Notification from EPO of change of Applicant/Proprietor details
from

AMERICAN TELEPHONE AND TELEGRAPH COMPANY, 550 Madison Avenue, New
York, NY 10022, United States of America [ADP No. 50209329002]

to

AT&T CORP., 32 Avenue of the Americas, New York, NY 10013-2412,
United States of America [ADP No. 50209329002]

Entry Type 25.14 Staff ID. RD06 Auth ID. EPT

02.12.1994 Notification from EPO of change of EPO Representative details from
CHRISTOPHER SIMON THIRSK BUCKLEY, AT&T (UK) LTD. AT&T Intellectual
Property Division 5 Mornington Road, Woodford Green, Essex IG8 OTU,
United Kingdom [ADP No. 50001775001]

to

CHRISTOPHER SIMON THIRSK BUCKLEY, AT&T (UK) LTD., AT&T Intellectual
Property Division, 5 Mornington Road, Woodford Green, Essex IG8
OTU, United Kingdom [ADP No. 50001775001]

Entry Type 25.14 Staff ID. RD06 Auth ID. EPT

**** END OF REGISTER ENTRY ****

OA80-01
EP

OPTICS - PATENTS

31/01/95

12:03:06
PAGE: 1

RENEWAL DETAILS

PUBLICATION NUMBER

EP0385641

PROPRIETOR(S)

AT&T Corp., 32 Avenue of the Americas, New York, NY 10013-2412,
United States of America

DATE FILED

21.02.1990

DATE GRANTED

04.01.1995

DATE NEXT RENEWAL DUE

21.02.1996

DATE NOT IN FORCE

DATE OF LAST RENEWAL

26.01.1995

YEAR OF LAST RENEWAL

06

STATUS

PATENT IN FORCE