



US 20050080636A1

(19) **United States**(12) **Patent Application Publication**
Markwitz et al.(10) **Pub. No.: US 2005/0080636 A1**(43) **Pub. Date: Apr. 14, 2005**(54) **GUARD TOUR SYSTEM****Related U.S. Application Data**

(75) Inventors: **Barry Markwitz**, Solon, OH (US);
Mike O'Flaherty, Streetsboro, OH (US); **Jay Cross**, Chesterland, OH (US); **Scott Boswell**, Copley, OH (US); **Dean Chriss**, Wickliffe, OH (US); **Tom Dutton**, Chesterland, OH (US); **Michael Gribov**, Mayfield Heights, OH (US); **Tom Morman**, North Ridgeville, OH (US); **Jim Nicholson**, South Euclid, OH (US)

(62) Division of application No. 09/419,475, filed on Oct. 15, 1999, now Pat. No. 6,834,259.

Publication Classification(51) **Int. Cl.⁷** **G06F 17/60**(52) **U.S. Cl.** **705/1; 702/187**(57) **ABSTRACT**

The guard tour system of the present invention is comprised of a central computer which runs a computer program that enables a variety of electronic hardware components to function as the guard tour system. As a guard progresses through a guard tour, he or she uses a touch button reader to read information stored within a plurality of touch memory buttons located along the patrol route. At the end of the patrol, the guard places the touch button reader in a downloader that transfers the stored data to the central computer which processes the data and generates reports summarizing the patrol data. The computer program of the present invention provides a novel method of organizing security information in hierarchical categories. Further, the guard tour system of the present invention uses a novel method to determine the number of times a guard visited a location in a given time period.

Correspondence Address:
TimeKeeping Systems, Inc.
30700 Bainbridge Road
Solon, OH 44139 (US)

(73) Assignee: **Timekeeping Systems, Inc.**, Cleveland, OH

(21) Appl. No.: **10/633,581**

(22) Filed: **Aug. 5, 2003**

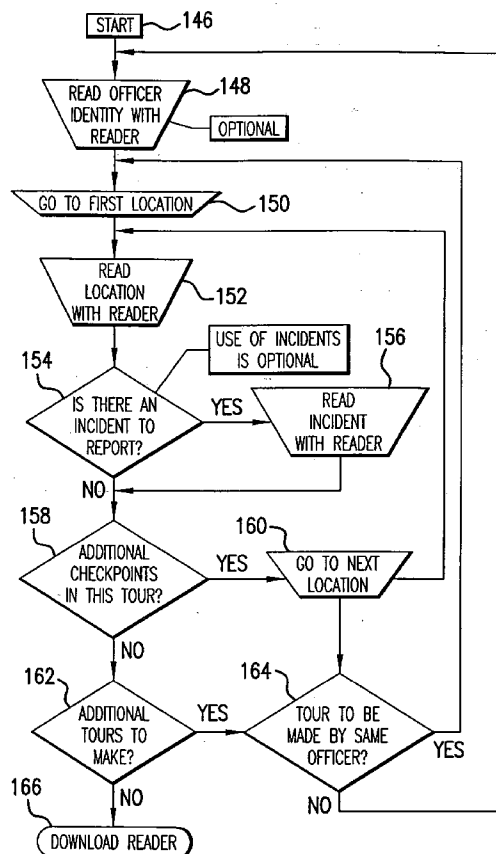
MAKING A TOUR (146-166)

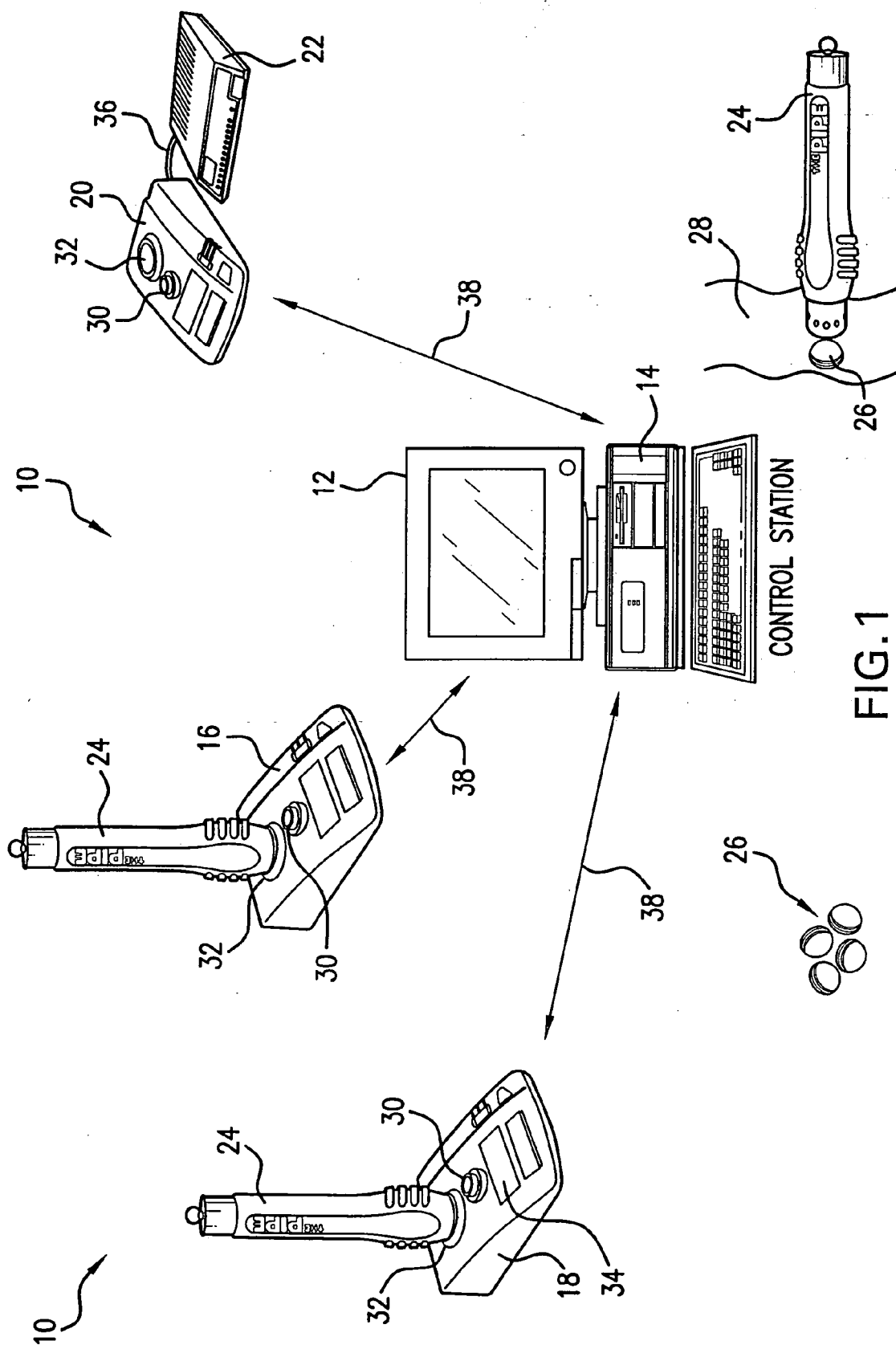

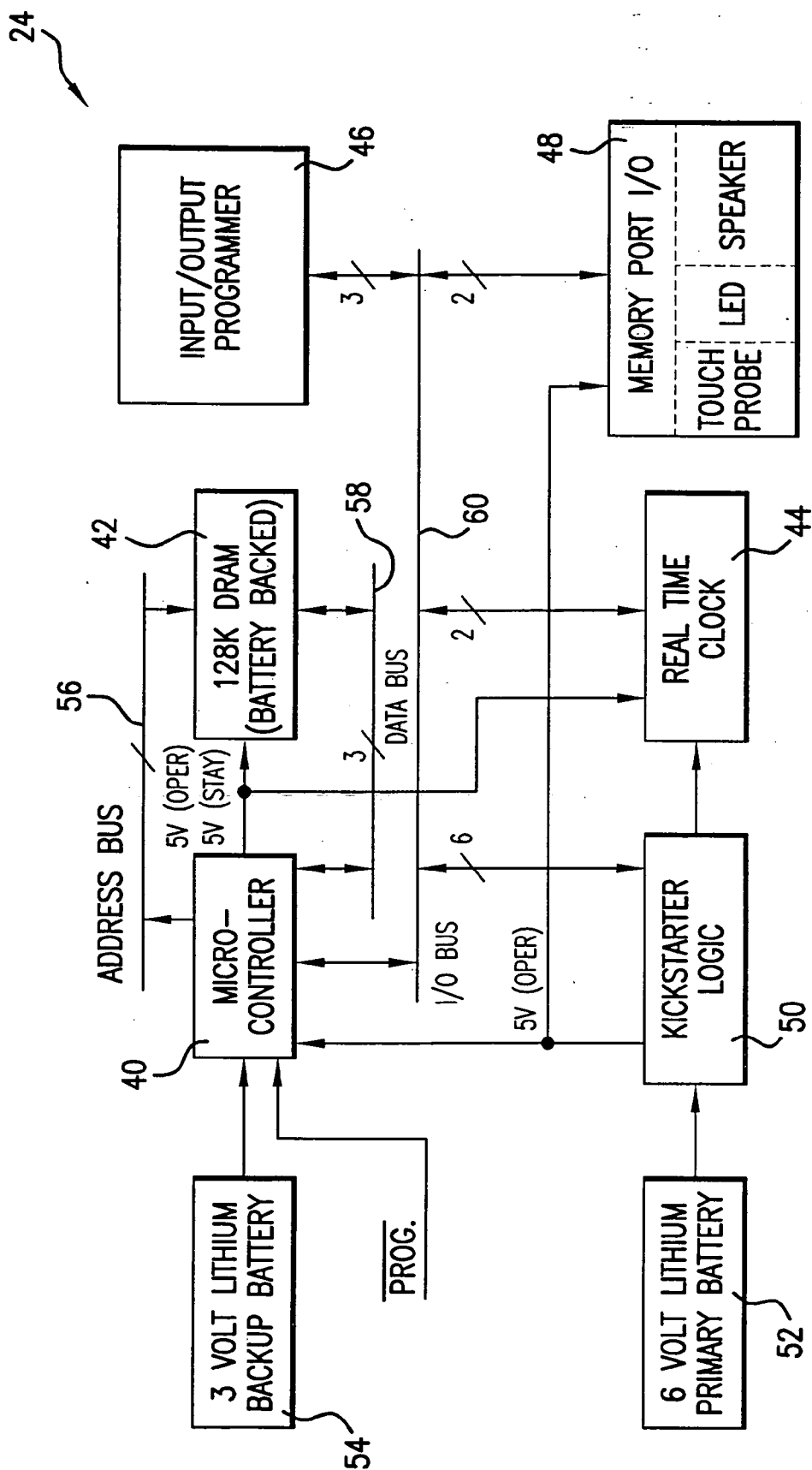

FIG. 2

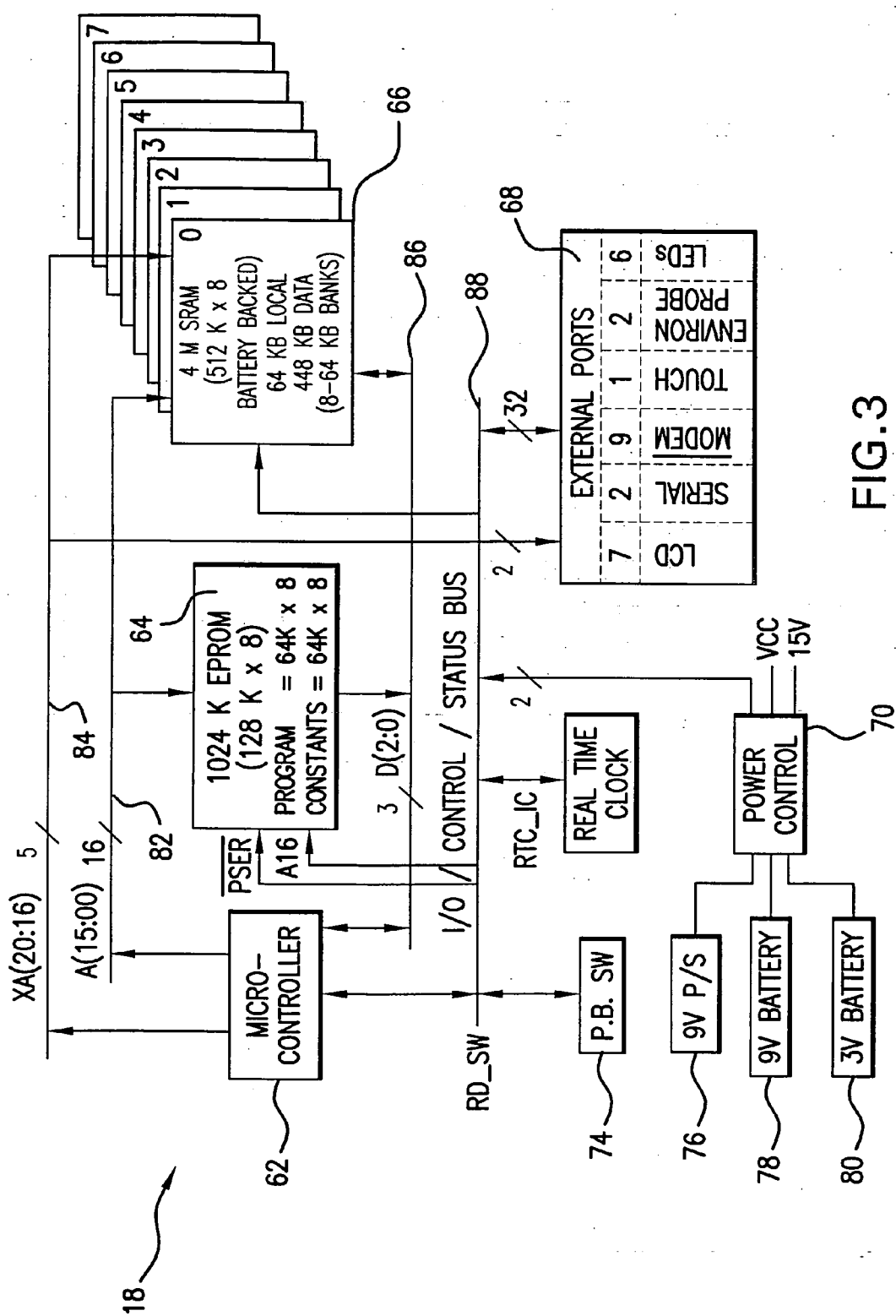

FIG.3

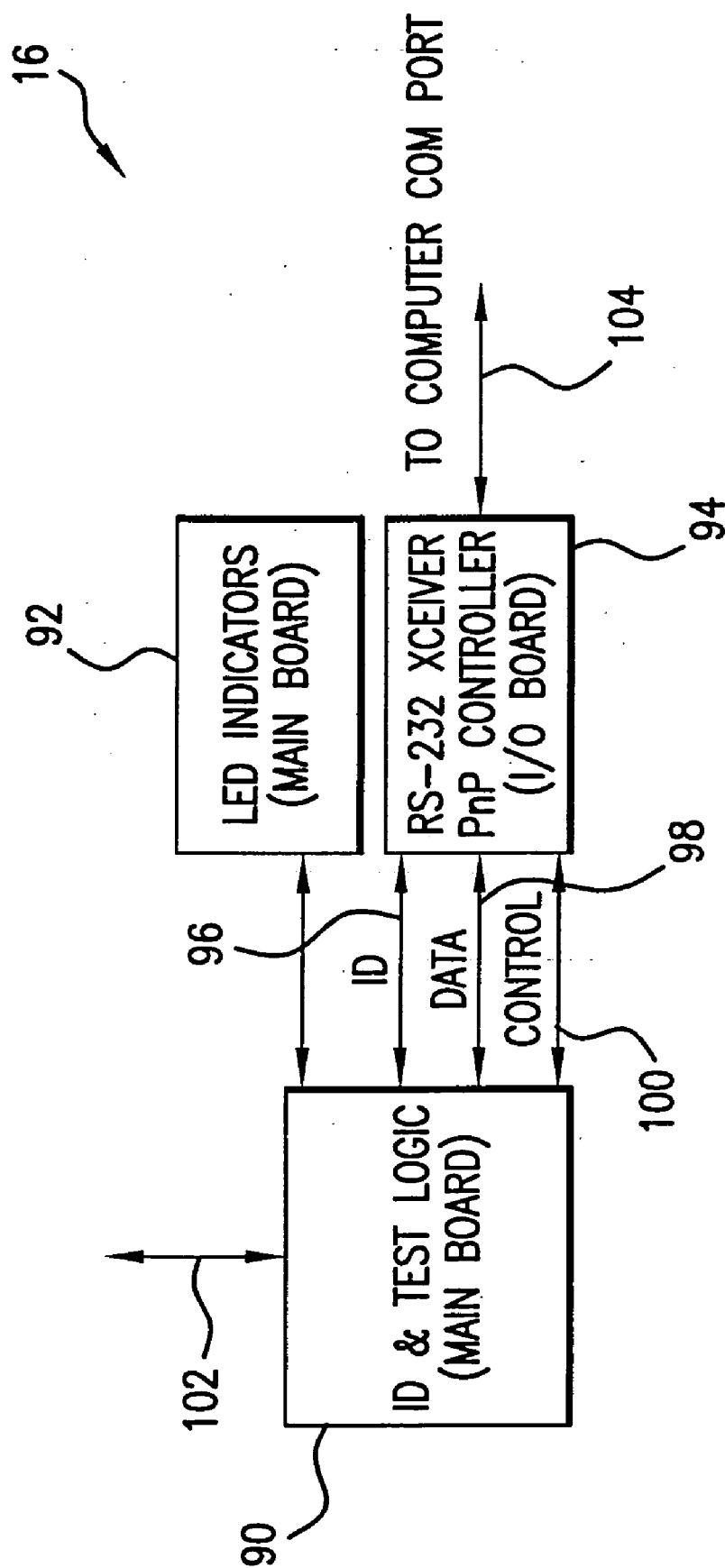
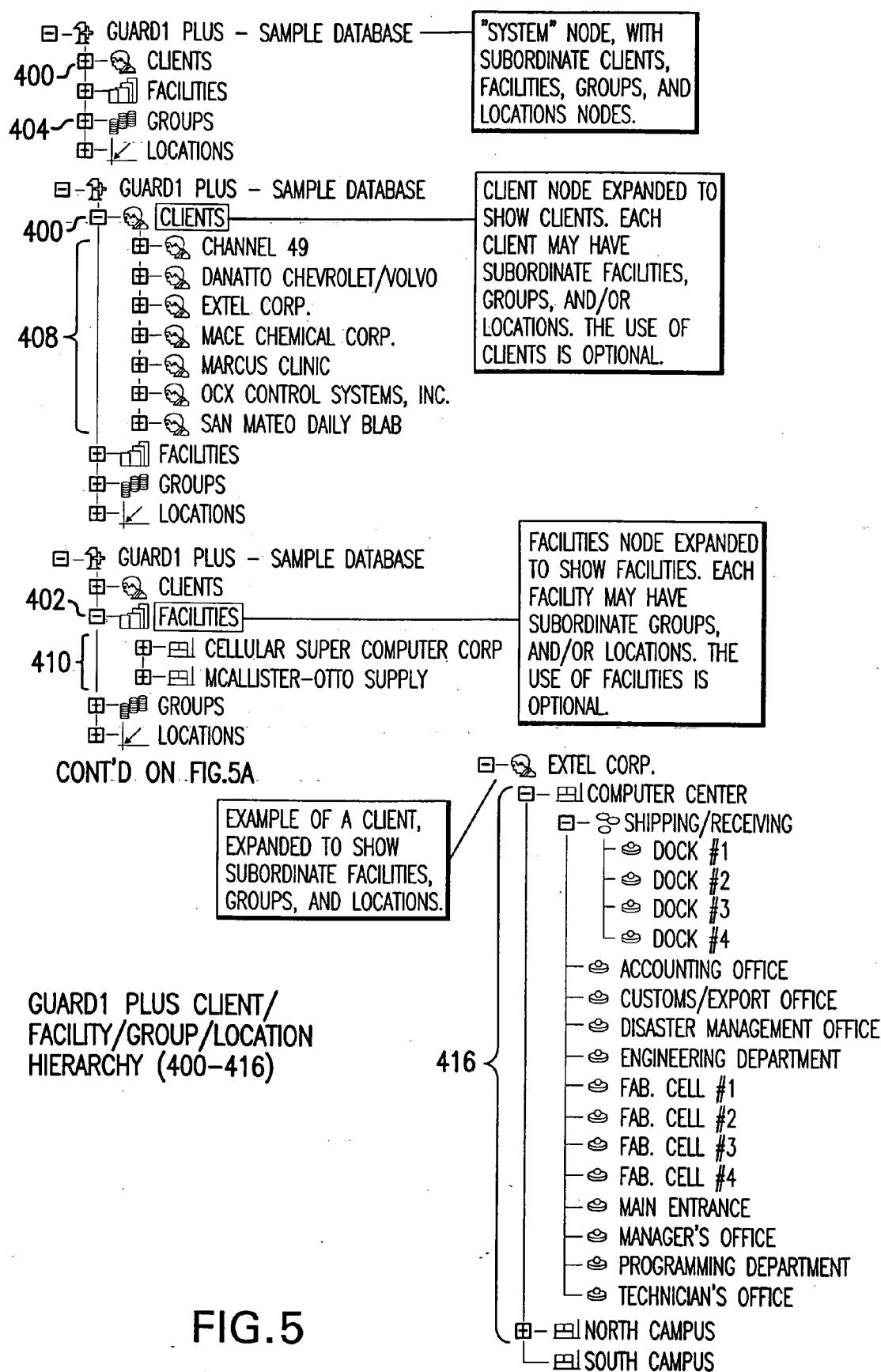

FIG. 4



GUARD1 PLUS CLIENT/ FACILITY/GROUP/LOCATION HIERARCHY (400-416)

CONT'D FROM FIG.5

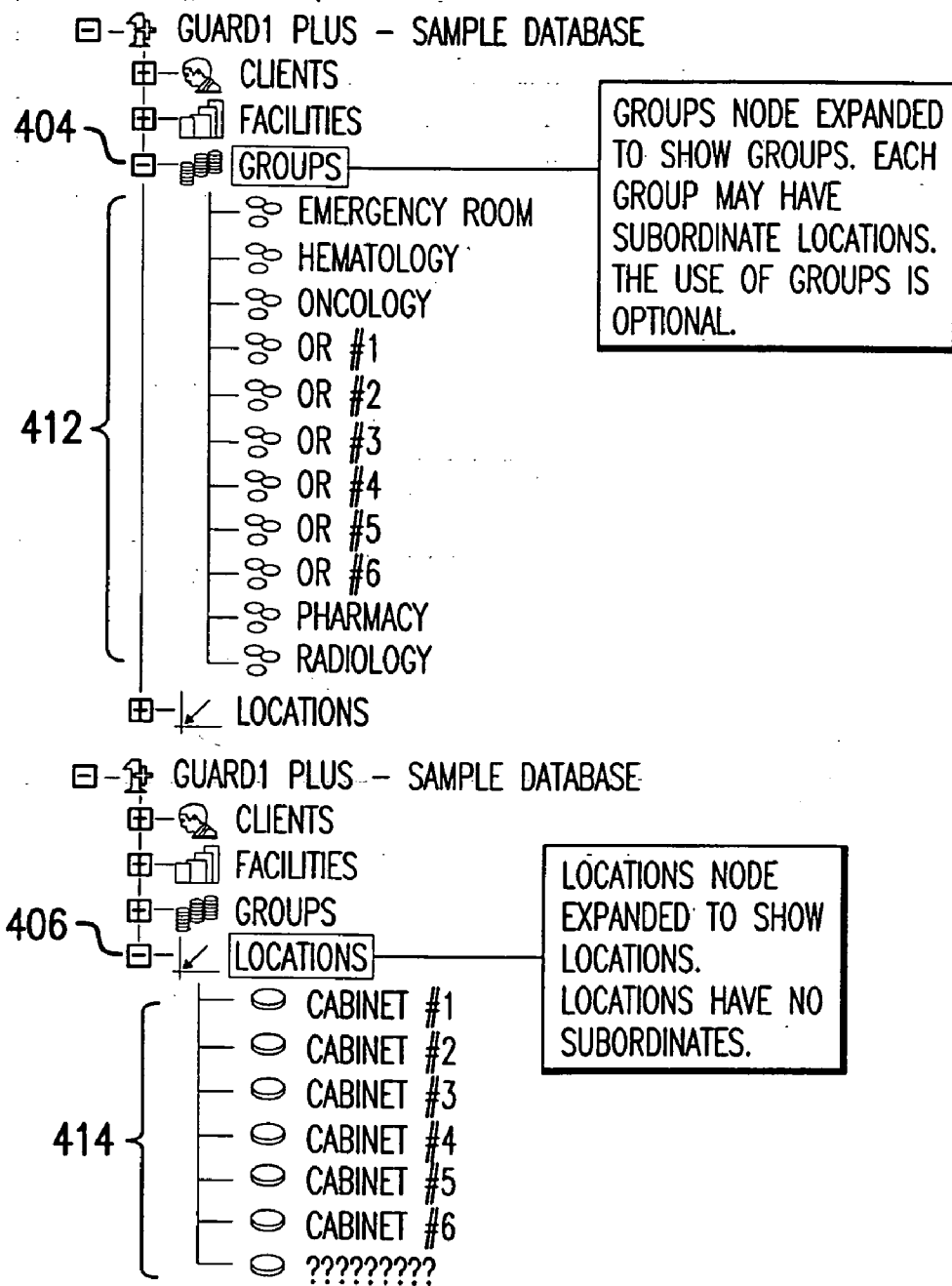

FIG.5A

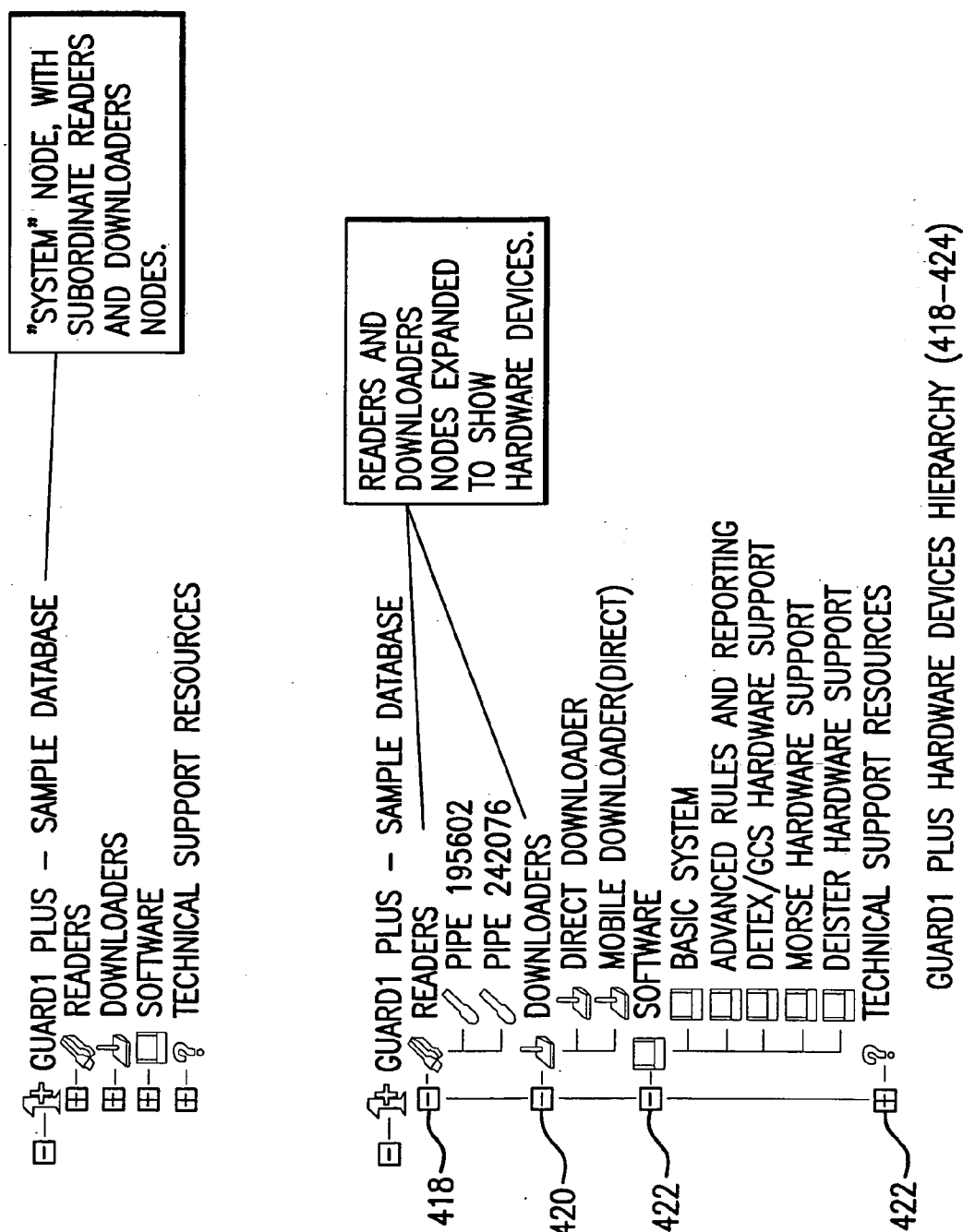

FIG.6

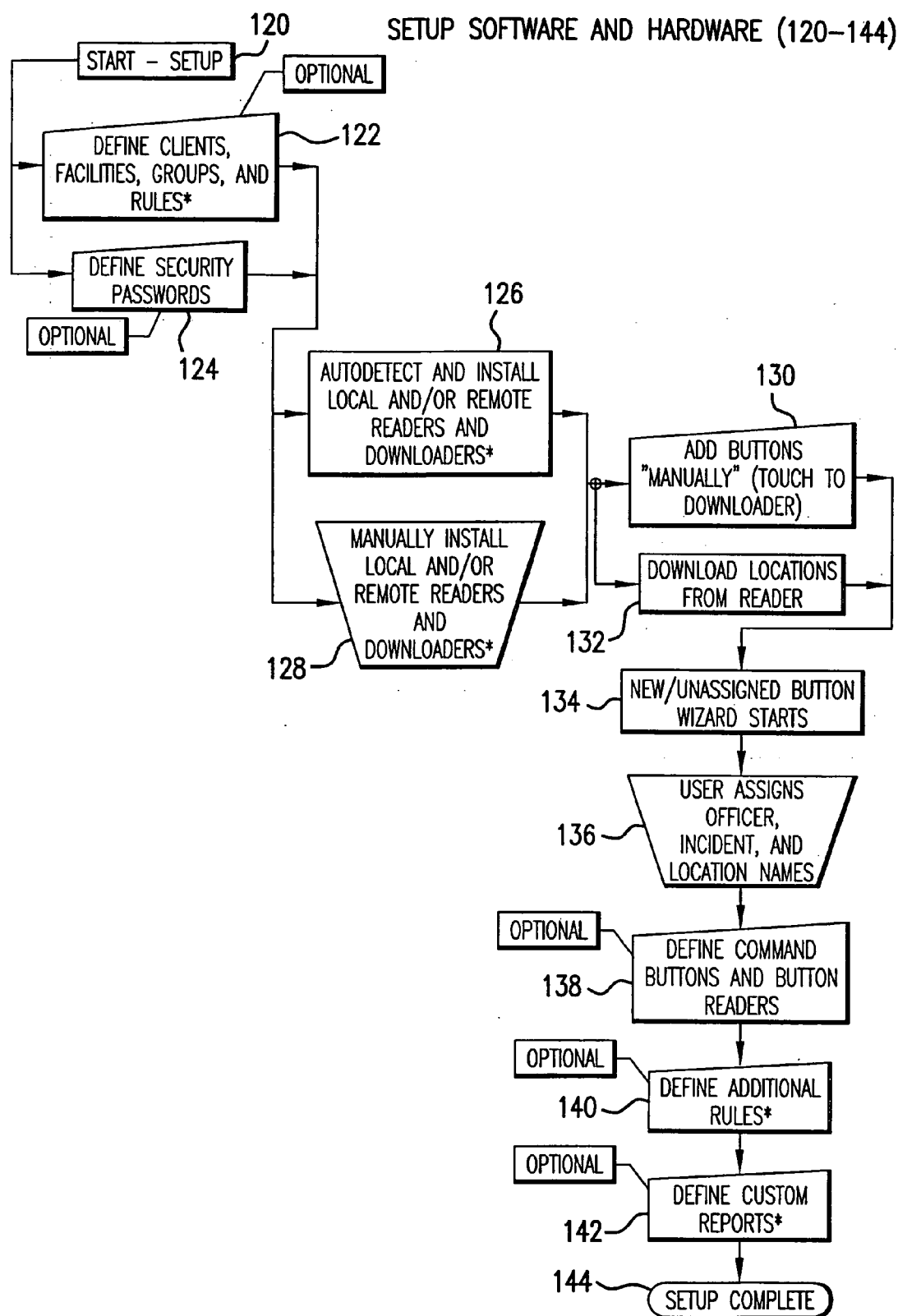

FIG. 7

MAKING A TOUR (146-166)

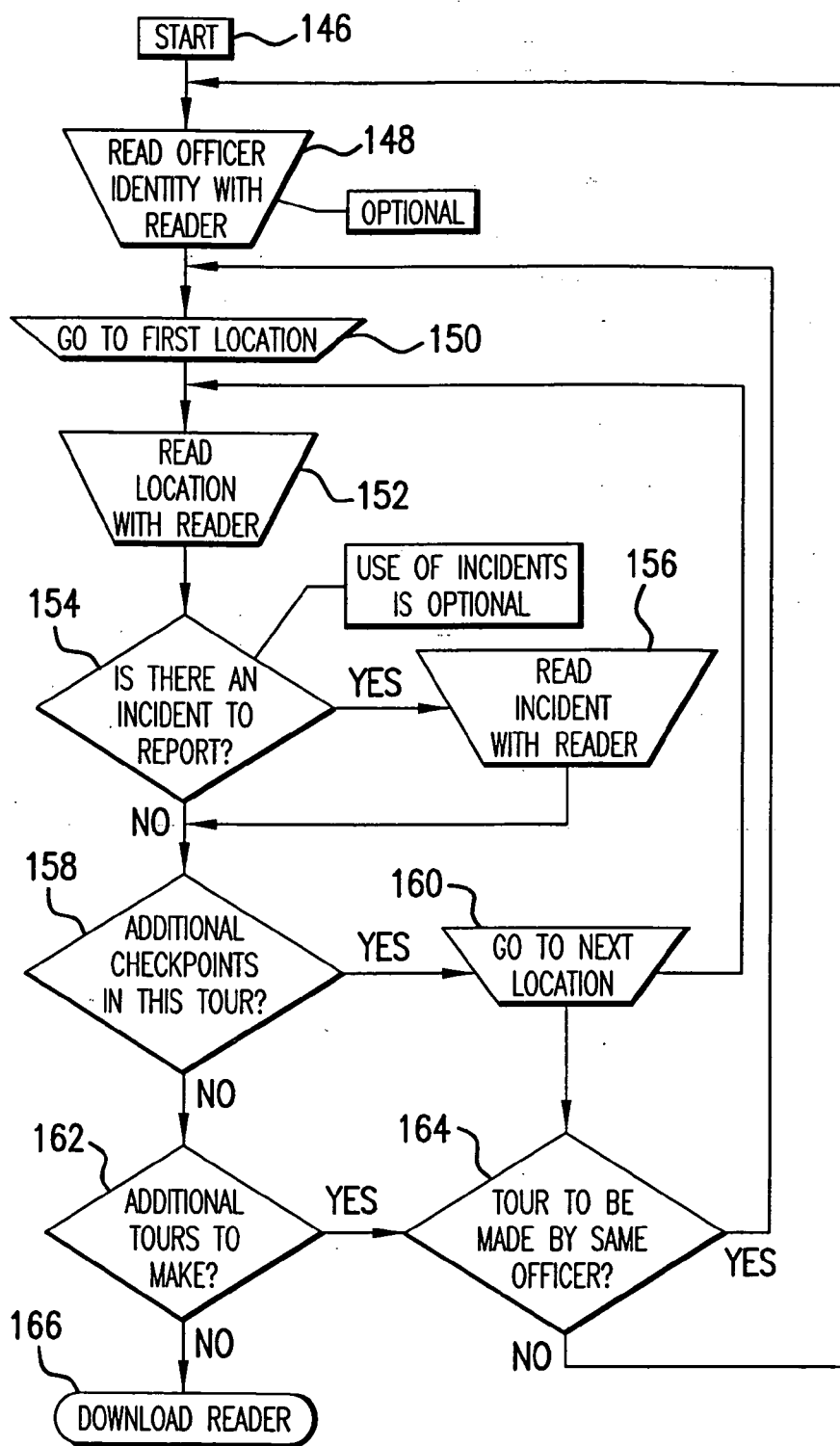

FIG.8

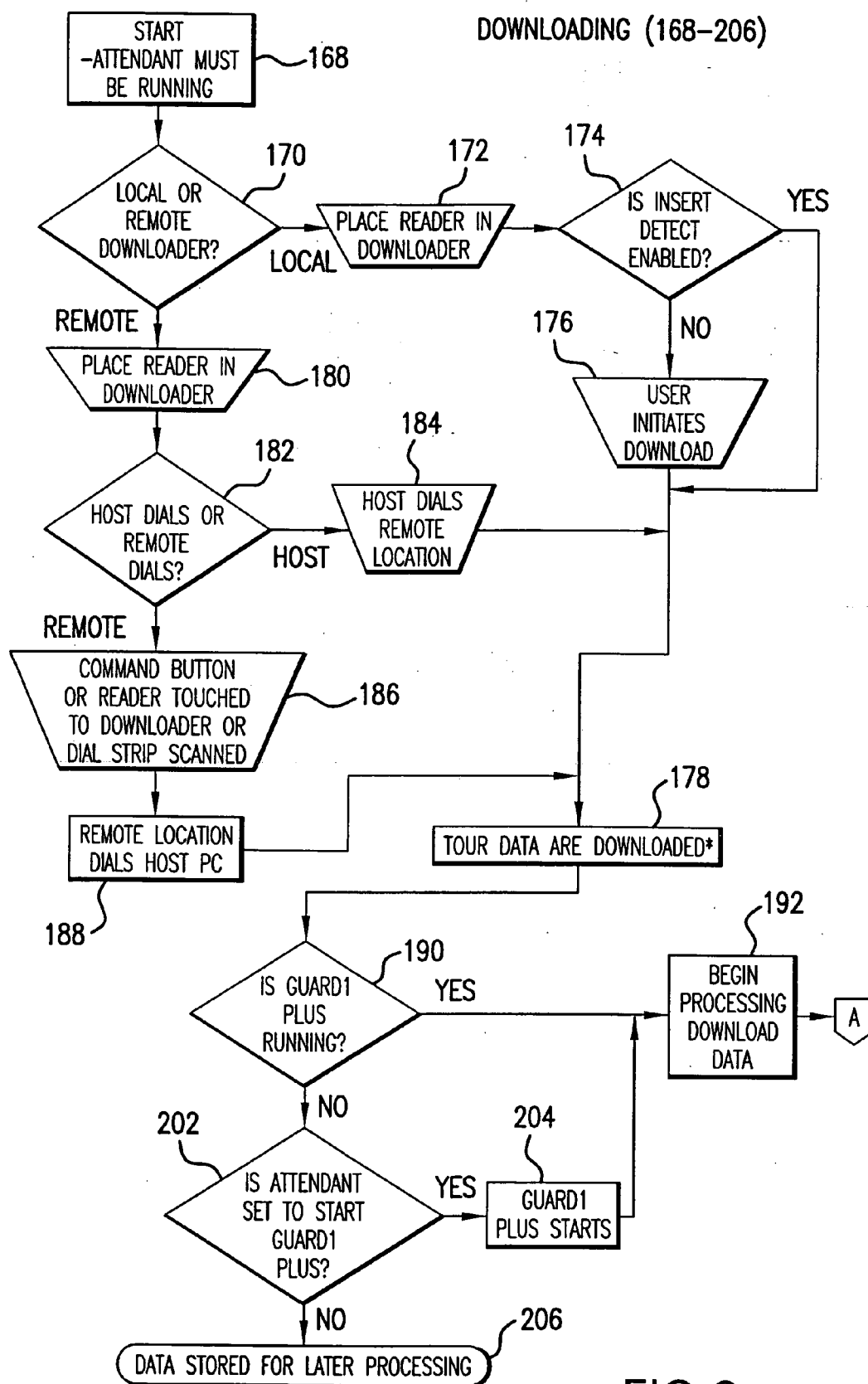

FIG.9

DOWNLOADING (CONTINUED)

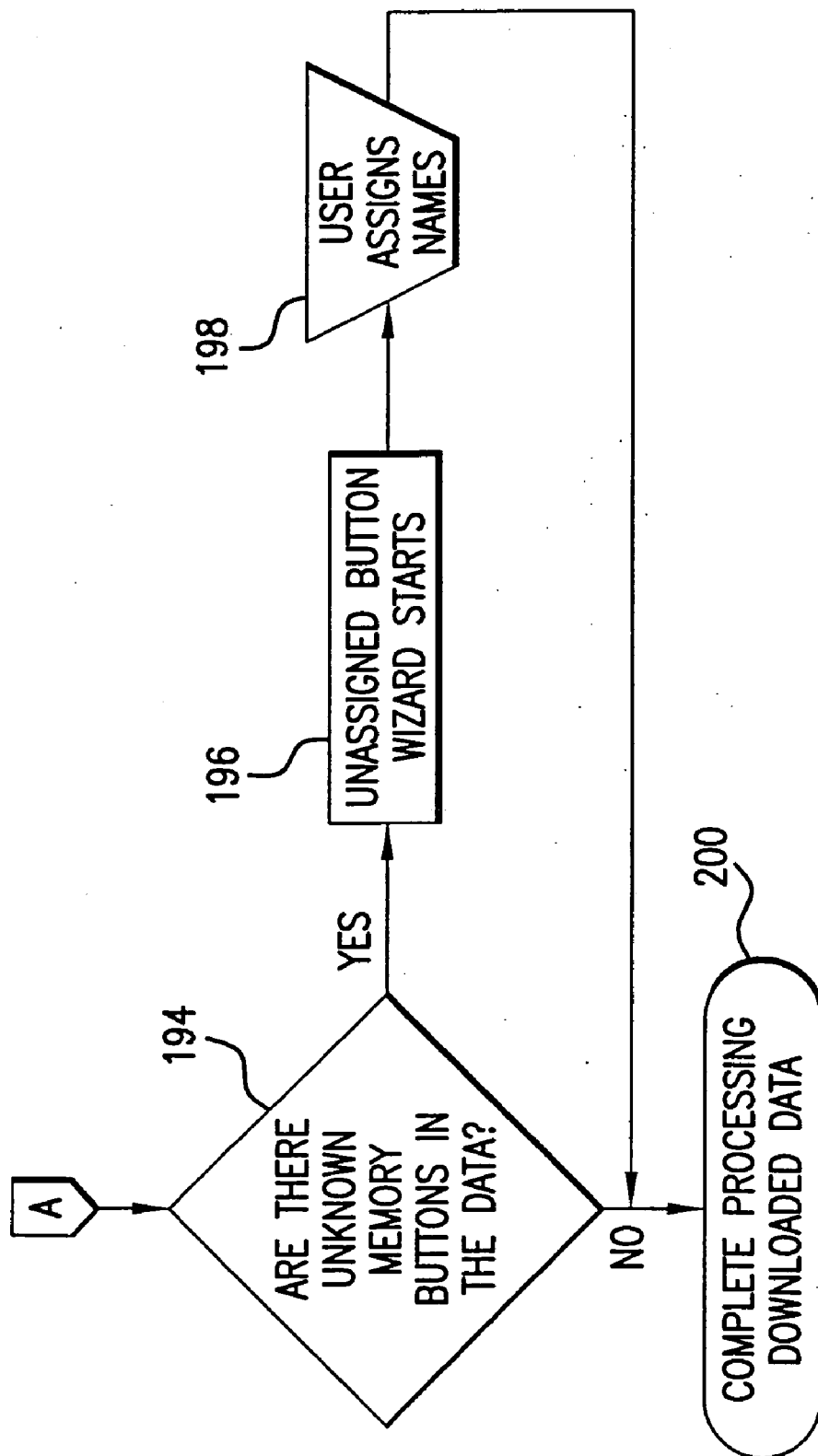
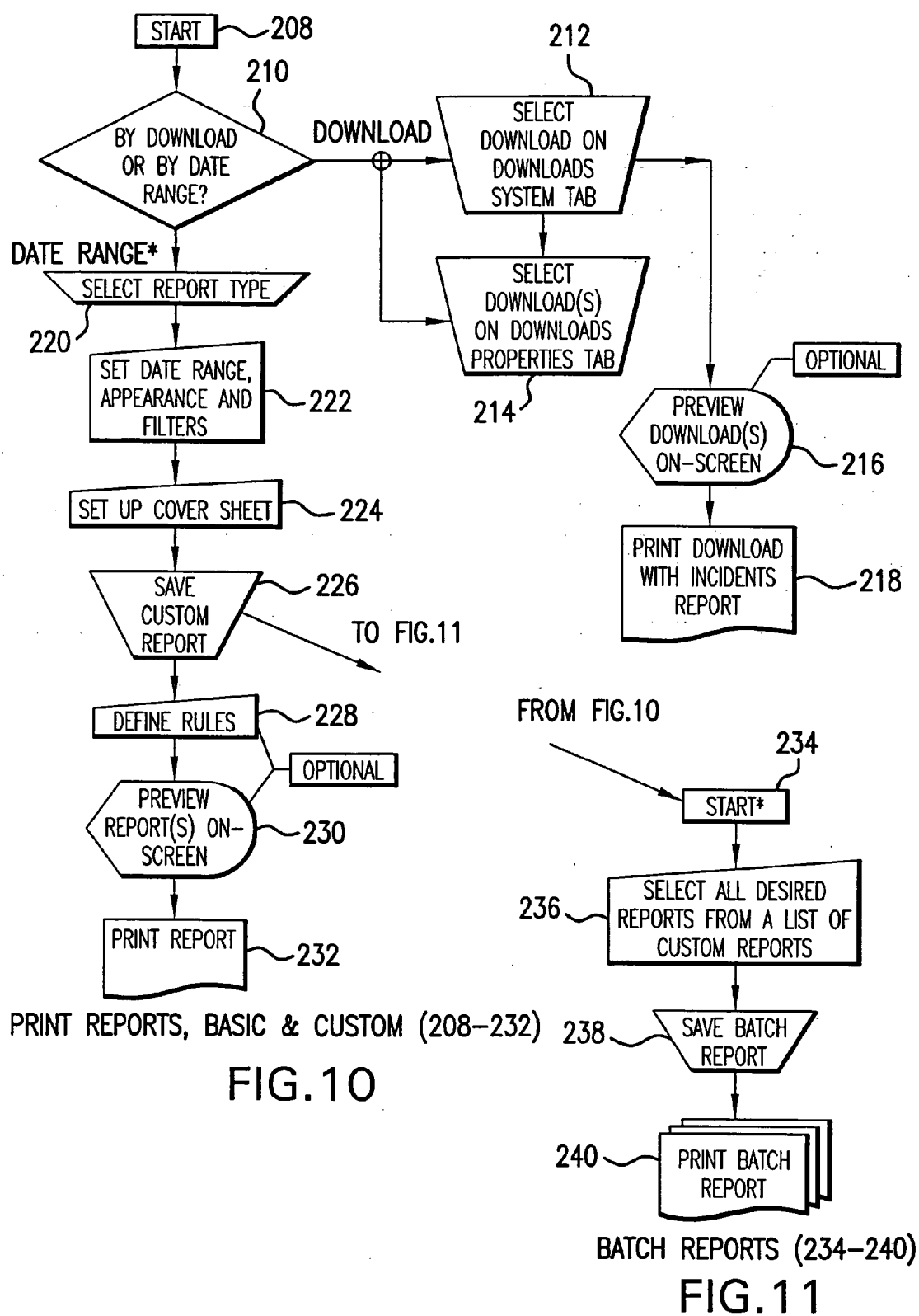
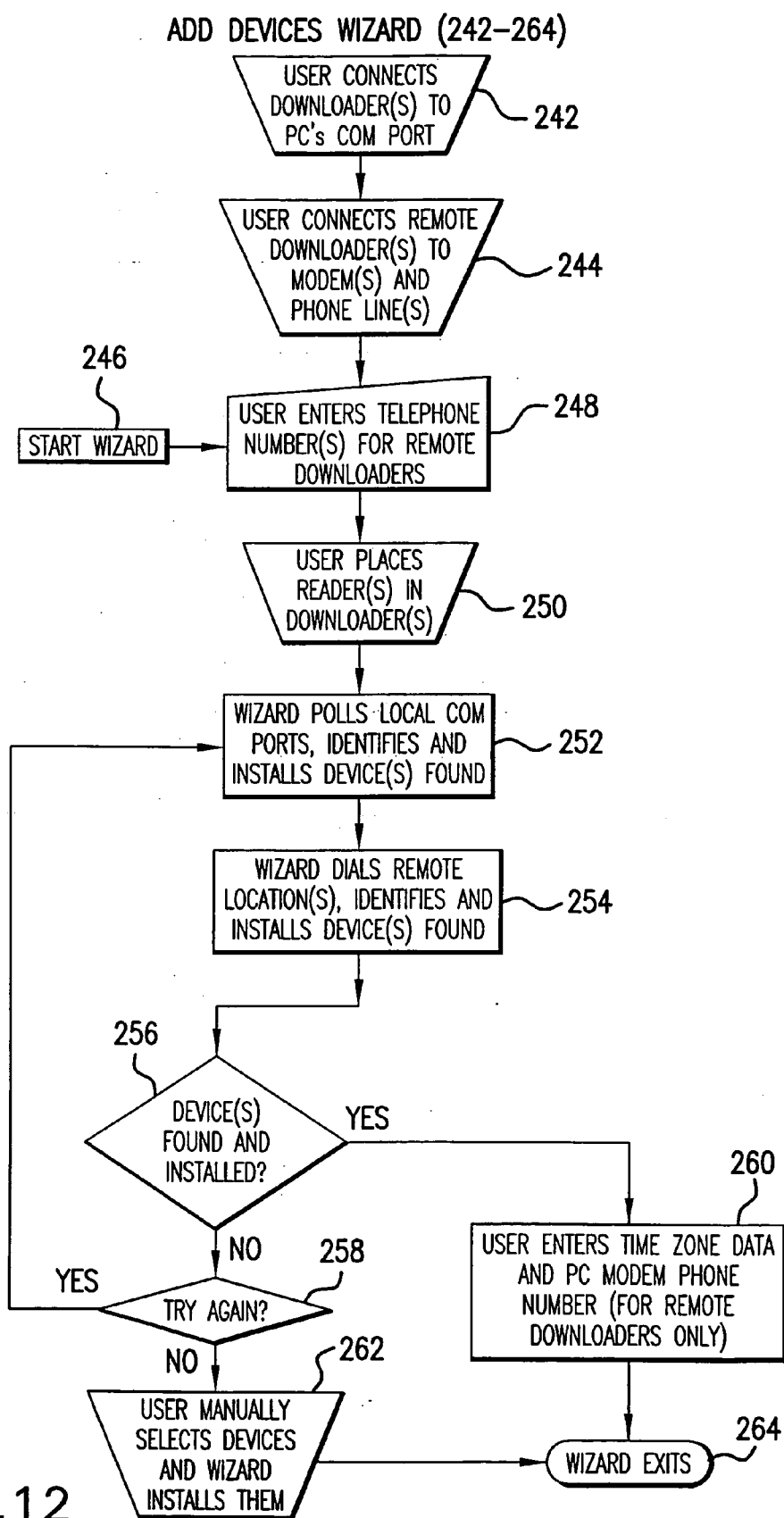

FIG. 9A





ATTENDANT (266-290)

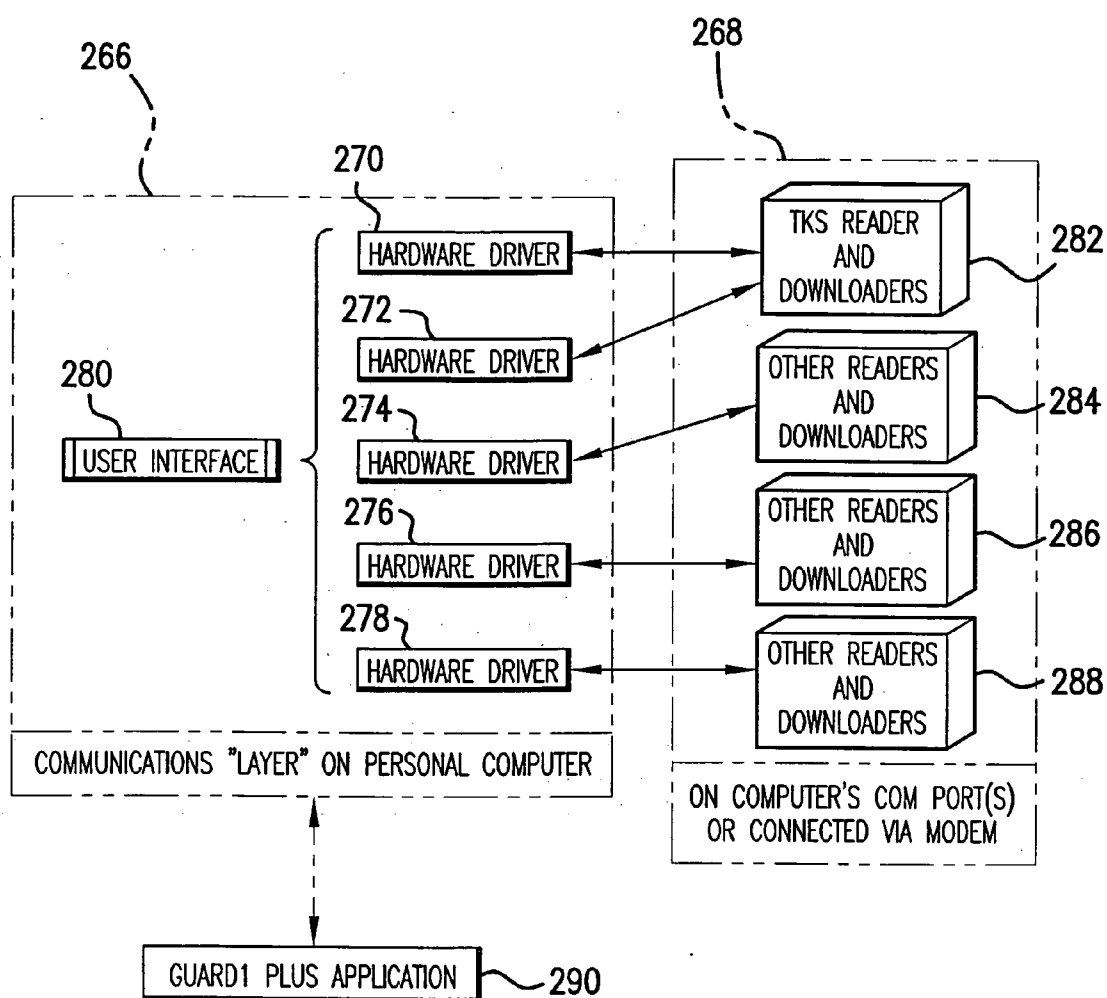
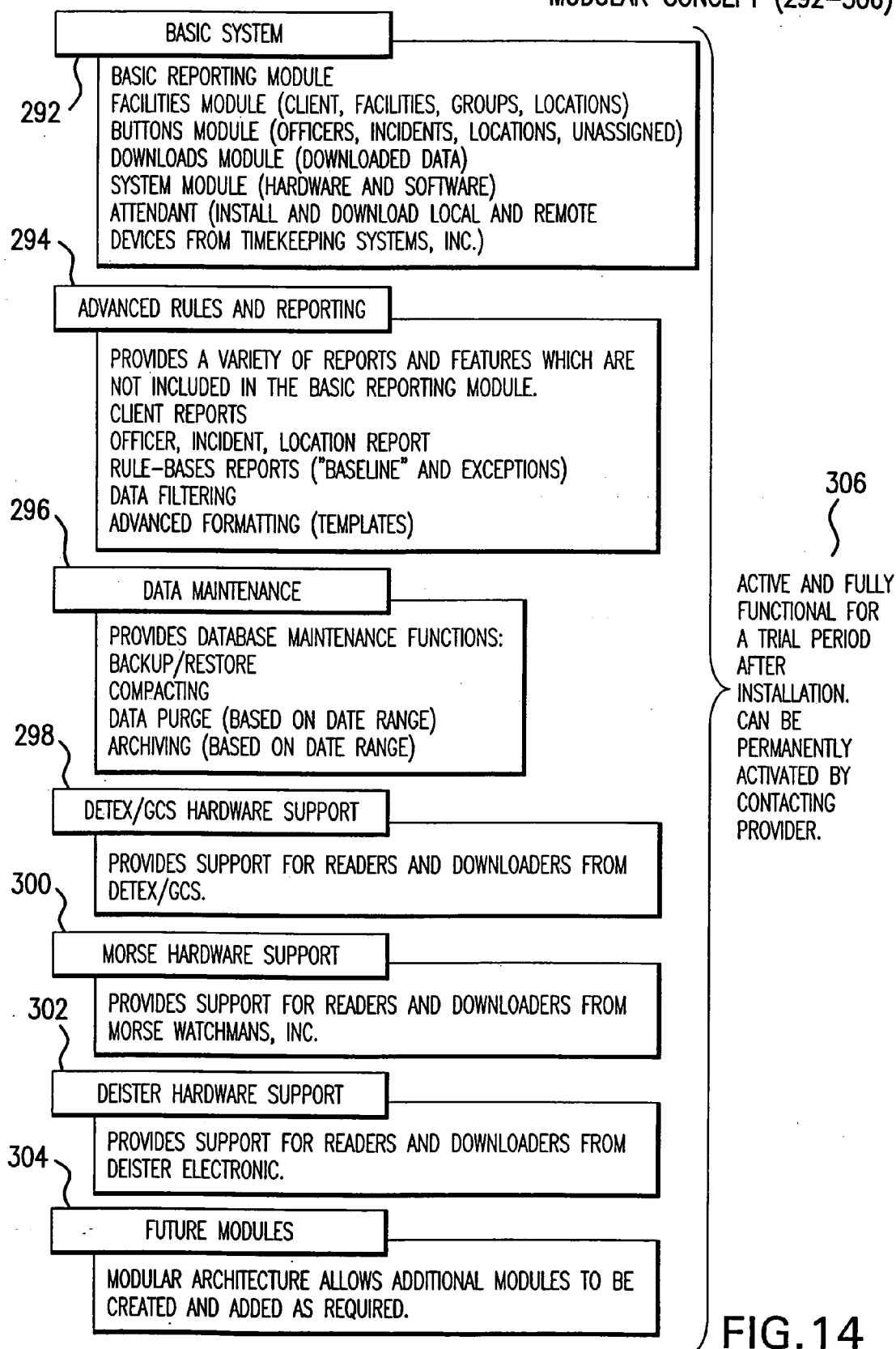

FIG.13

MODULAR CONCEPT (292-306)



RULES (308-328)

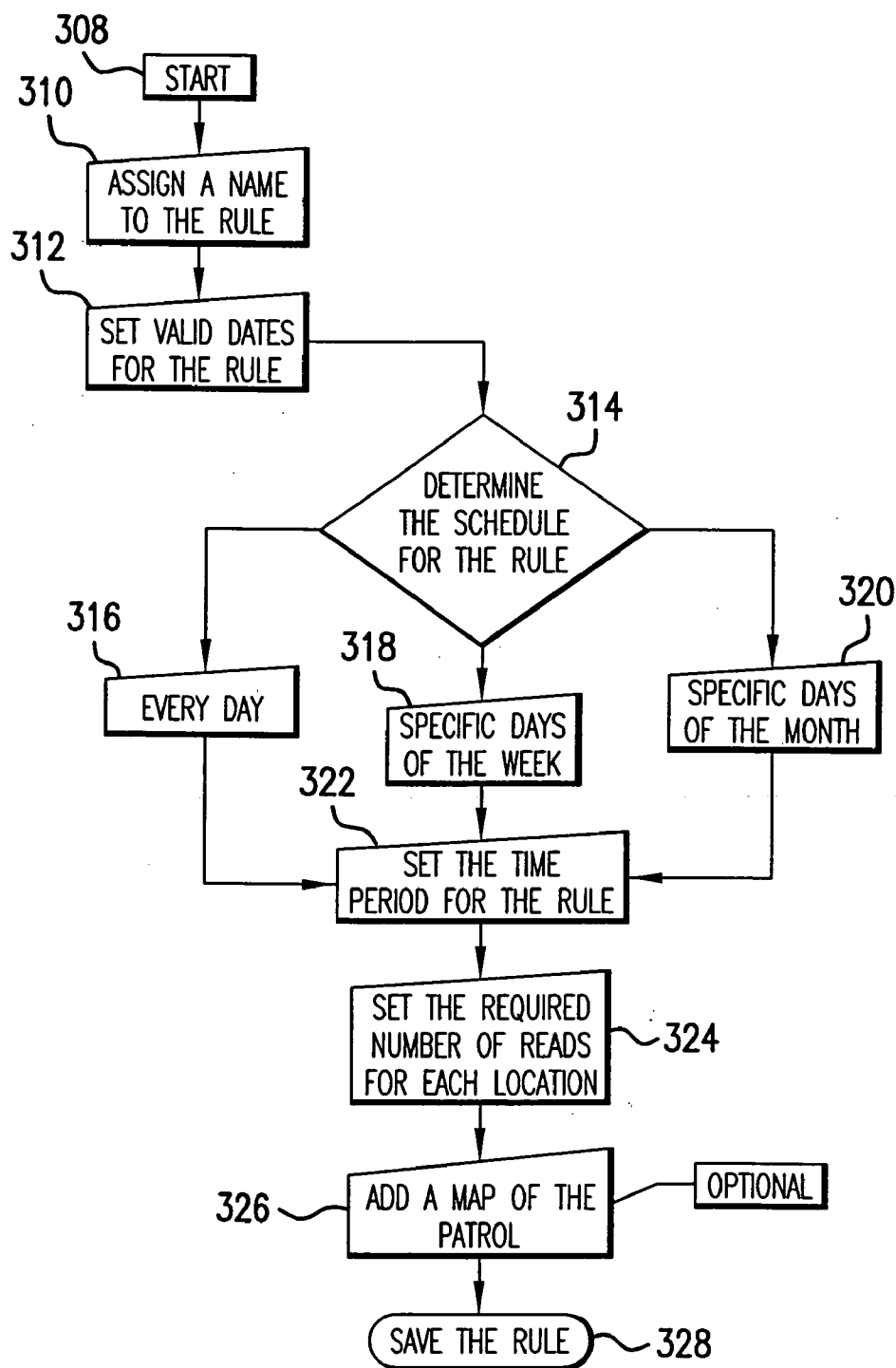

FIG.15

GUARD TOUR SYSTEM

[0001] This is a division of application Ser. No. 09/419,475, filed Oct. 15, 1999.

TECHNICAL FIELD

[0002] The present invention relates to an improved guard tour monitor system. More specifically, this invention relates to a system comprised of electronic hardware and software that insures that patrol guards or officers monitor all desired areas of one or more buildings or property.

BACKGROUND OF THE INVENTION

[0003] At one time guard tour systems consisted of mechanical clocks which used paper tape recording systems to time stamp events of a tour. Another type of prior art guard tour system includes a bar code reader that is formed into a portable, hand-held device. Attached to each checkpoint are bar code labels. The guard or night watchman then walks around to each checkpoint and scans in the associated bar code label with the hand-held device. After completing the tour the guard then transmits the recorded list of bar code readings and time stamps to a report-generating computer.

[0004] Prior art guard tour systems also required guards to follow strict route requirements during the tours. Usually, once the tour began, the guard had to progress through the tour according to a predefined sequence of checkpoints so that the progress and location of the guard was always known. However, this arrangement can be counterproductive. Observers may be able to ascertain the guard's predetermined tour sequence and plan a break in based on that sequence. These systems also require that the guard proceed to each checkpoint in a predetermined amount of time. This does not allow the guard any flexibility to investigate unusual occurrences he encounters during the tour, because he must proceed to the next checkpoint.

[0005] Other prior art guard tour systems required that the guard type in any incidents encountered during the tour into a log maintained by the tour monitor so that these incidents will be included in the tour report. This is time consuming, and because it is done at the end of the tour, accuracy is sacrificed.

[0006] Further, prior art guard tour systems required that a user enter a computer program or type in instructions to begin downloading information from the reader. This is often a time consuming process, requiring some computer skills.

[0007] The present invention is directed to an improved guard tour system, which includes advanced electronic hardware and software with improved data acquisition and reporting capabilities. The present invention improves efficiency and insures that guard tours are completed accurately and that any security problems are detected quickly.

[0008] Therefore, in light of the foregoing deficiencies in the prior art, the applicant's invention is herein presented.

SUMMARY OF THE INVENTION

[0009] The guard tour system of the present invention is comprised of a computer running a computer program that enables a variety of electronic hardware components to function as the guard tour system. It is also contemplated

that the computer program be multi-user and/or network compatible. The electronic hardware includes one or more touch button readers; one or more downloaders for use with the touch button readers and a plurality of touch memory buttons located along a guard tour. Each touch memory button includes preprogrammed information specific to its particular location. As a guard or night watchman progresses through the guard tour he or she reads the information stored within each touch memory button using a hand-held, battery operated touch button reader. At the end of the tour the guard then places the touch button reader in a downloader which transfers the stored data to one or more central computers for processing.

[0010] The central computer is programmed to download tour data from the readers, process such data and generate reports summarizing patrol data. Although these are the primary functions of the central computer, other functions may be performed by the computer as will be described herein.

[0011] The hardware of the present invention automatically configures itself to be compatible with a variety of guard tour systems from other manufacturers. Therefore a company already using certain guard tour checkpoints and readers can easily use the system of the present invention.

[0012] The preferred embodiment of the present invention also includes a number of features designed to facilitate easy use of the system. The computer program provides a hierarchical organization of information to give users easy access. The system also includes a feature that allows users to download data even when the guard tour computer program is not running on the central computer. Further, the present invention provides insert detection, so that when a reader is placed into the downloader system, the data are immediately downloaded without the need for instructions from the user. Additionally, users can customize reports to suit a particular need.

[0013] The guard tour system of the present system also includes enhanced security features. Particularly, the present invention solves a deficiency of prior art systems that required a guard to visit each checkpoint in a predetermined sequence and in a prescribed amount of time. The present invention implements a method consisting of rules which allow more flexibility in guard tours.

[0014] Although the preferred embodiment of the disclosed guard tour system is directed toward security applications, the system can also be used in a plurality of applications in which it is critical that regular checks of various conditions are made and verified. For example, the present invention can be used to insure regular checks of fire extinguishers throughout a facility. In this example each fire extinguisher would include a touch memory button fastened to its exterior. The touch button memory would include information identifying the particular fire extinguisher in almost an identical manner as when the touch memory buttons are used throughout a guard patrol path. Other applications for the present invention, include but are not limited to, equipment checks, maintenance checks, hotel, restaurant, super market and/or restroom cleaning checks, patient checks in hospitals, and just about any application which requires regular monitoring and accountability.

[0015] Based on the foregoing, it is an object of the present invention to provide a guard tour system wherein

guards can quickly and easily gather patrol information and transmit such information to a central location.

[0016] It is another object of the present invention to provide a hierarchical organization system for security information.

[0017] It is another object of the present invention to define rules for determining the number of times a particular location was visited during a patrol or shift.

[0018] These along with other objects and advantages of the present invention will become more readily apparent from a reading of the detailed description taken in conjunction with the drawings and the claims.

BRIEF DESCRIPTION OF THE DRAWINGS

[0019] FIG. 1 is a partial schematic illustration of the guard tour system of the present invention comprising a central computer, one or more downloaders, a plurality of touch memory buttons and one or more touch button readers;

[0020] FIG. 2 is an electronic block diagram of a touch button reader of the present invention;

[0021] FIG. 3 is an electronic block diagram of an intelligent downloader of the present invention;

[0022] FIG. 4 is an electronic block diagram of a direct downloader of the present invention;

[0023] FIG. 5 is a chart showing the hierarchy used to group and display information in the present invention;

[0024] FIG. 6 is a chart summarizing the hardware devices hierarchy in the present invention;

[0025] FIG. 7 is a flowchart illustrating the process of setting up the computer program and electronic hardware of the present invention.

[0026] FIG. 8 is a flowchart showing the progress of a guard tour using the present invention;

[0027] FIG. 9 is a flowchart of the downloading process in the present invention;

[0028] FIG. 10 is a flowchart illustrating the process of generating and printing reports using the present invention;

[0029] FIG. 11 is a flowchart illustrating the process of generating and printing batch reports using the present invention;

[0030] FIG. 12 is a flowchart representing a computer program feature of the present invention used to help add hardware devices to the system;

[0031] FIG. 13 is a diagram of the attendant computer program component of the present invention;

[0032] FIG. 14 is a chart illustrating the modular design of a preferred embodiment of the present invention;

[0033] FIG. 15 is a flow diagram showing the process of creating and defining rules in the present invention.

DETAILED DESCRIPTION OF THE PREFERRED EMBODIMENT

[0034] The present invention is fully described hereinafter with reference to the drawings, in which preferred embodi-

ments of the invention are shown. The invention may also be embodied in many different forms and should not be construed as limited to only the disclosed embodiments. The provided embodiments are included so the disclosure will be thorough, complete and will fully convey the scope of the invention to persons of ordinary skill in the art.

[0035] A person of ordinary skill in the art would appreciate that the present invention may be embodied as a method, data processing system, or computer program product. As such, the present invention may take the form of an embodiment comprised entirely of hardware; an embodiment comprised entirely of software or an embodiment combining software and hardware aspects. In addition, the present invention may take the form of a computer program product on a computer-readable storage medium having computer-readable program code means embodied in the medium. Any suitable computer readable medium may be utilized including hard disks, CD-ROMs, optical storage devices, or magnetic storage devices.

[0036] The present invention is described with reference to flowcharts and/or diagrams that illustrate methods, apparatus or systems and computer program product. It should be understood that each block of the various flowcharts, and combinations of blocks in the flowcharts, can be implemented by computer program instructions. Such computer program instructions can be loaded onto a general-purpose computer, special purpose computer, or other programmable data processing device to produce a machine, such that the instructions that execute on the computer or other programmable data processing apparatus create means for implementing the functions specified in the flowcharts. The computer program instructions can also be stored in a computer-readable memory that directs a computer or other programmable data processing device to function in a particular manner, such that the instructions stored in the computer-readable memory produce an article of manufacture including instruction means which implement the function specified in the flowcharts or diagrams. The computer program instructions may also be loaded onto a computer or other programmable data processing apparatus to cause a series of operational steps to be performed on the computer or other programmable apparatus to produce a computer implemented process such that the instructions which execute on the computer or other programmable apparatus provide steps for implementing the functions specified in the flowcharts or diagrams.

[0037] It will be understood that blocks of the flowcharts support combinations of means for performing the specified functions, combinations of steps for performing the specified functions and program instruction means for performing the specified functions. It is also to be understood that each block of the flowcharts or diagrams, and combinations of blocks in the flowcharts or diagrams, can be implemented by special purpose hardware-based computer systems which perform the specified functions or steps, or combinations of special purpose hardware and computer instructions.

[0038] The present invention could be written in a number of computer languages including, but not limited to, C++, Basic, Visual Basic, Fortran, Cobol, Smalltalk, Java, and other conventional programming languages. It is to be understood that various computers and/or processors may be used to carry out the present invention without being limited

to those described herein. The central computer **14** is an IBM or IBM-compatible personal computer, preferably utilizing a DOS, Windows 3.1, Windows 95, Windows NT, Unix, or OS/2 operating system. However, it should be understood that the present invention could be implemented using other computers and/or processors, including, but not limited to, mainframe computers and mini-computers.

[0039] Although the following description refers primarily to memory buttons and touch button readers to be used in conjunction with the present invention, it is contemplated that the system can be carried out using other existing modes of marking checkpoints, including but not limited to, touch memory buttons, bar codes, magnetic strips, radio frequency transmitters/transceivers, and ultrasonic transmitters/transceivers.

[0040] Turning now to the drawings, **FIG. 1** shows a partial schematic illustration of the guard tour system of the present invention. Guard tour system **10** is primarily comprised of a central computer **14** and a monitor **12** that communicates with one or more types of data downloading devices. The most basic data downloading device is direct downloader **16** connected to central computer **14** through standard communications means **38**, such as an RS-232 cable. Direct downloader **16** includes touch memory button port **30** and touch memory reader port **32**. The guard tour system **10** also includes one or more touch button readers **24**, which are hand-held devices carried by guards from location to location to read preprogrammed information from each touch memory button **26**. Touch memory buttons **26** are typically mounted to walls **28** or other structures at predetermined points along a guard patrol. By inserting the touch button reader **24** within touch memory reader port **32** of direct downloader **16**, central computer **14** can read guard tour information or patrol data from the touch button reader **24**. Direct downloader **16** connects directly via a cable to the serial communications port of the central computer **14**. After the patrol data has been downloaded to central computer **14** the patrol data are erased or cleared from the touch button reader **24**.

[0041] Other types of data downloading devices also include mobile downloader **18** and modem downloader **20**. Each of these downloaders also include touch button memory ports **30** and touch memory reader ports **32**. By inserting the touch button reader **24** into the touch memory reader port **32** the central computer **14** is able to download information from the reader. Mobile downloader **18** connects directly to the serial communications port (not shown) of the central computer **14**. Modem downloader **20** connects to the central computer **14** over the telephone lines via a modem. Data are transferred bidirectionally between the downloaders (**16**, **18** and **20**) and the guard tour software via a plurality of communications means **38**, including but not limited to direct line, infrared, radio frequency, telephone lines, cellular telephones, over the Internet, satellite transmission or any other method of transmitting digital information.

[0042] **FIG. 2** shows the functional blocks that make up touch button reader **24** of the present invention. Reader **24** is comprised of microcontroller **40**, nonvolatile memory **42**, kickstarter logic **50**, and real time clock **44**. Primary battery **52** provides main power to the touch button reader **24**. Backup battery **54** provides power to memory **42**, thereby

making it quasi-nonvolatile, to maintain the patrol data read from the touch memory buttons **26** and the kernel software for the touch button reader **24** during replacement of primary battery **52**. In use the tip of the touch button reader **24**, electrically connected to I/O port **48**, is placed in contact with a touch memory button **26** mounted on a wall **28** or other surface. Touch memory button **26** receives power from the touch button reader **24**. Data from touch memory button **26** is then stored in nonvolatile memory **42**, along with the time and date of the read provided by real time clock **44**. In one embodiment touch button reader **24** can store up to 4,880 data reads before the data must be downloaded (optional) and the reader cleared. The reader can be programmed to alter its behavior via the programmer I/O **46** (input/output). The operation of touch button reader **24** is controlled by a microcontroller **40** which communicates with other internal components via data bus **58**, address bus **56**, and I/O bus **60**. The data in a touch button reader **24** is transferred to the guard tour computer program through the downloaders **16**, **18**, and **20** shown in **FIG. 1**. The data transfer or downloading is initiated by placing the touch button reader **24** into the touch memory reader port **32** of one of the downloaders.

[0043] **FIG. 4** shows the functional blocks that make up direct downloader **16** of the present invention. Direct downloader **16** includes I/O board **94** and communications port **104** which handle communication between the communications port (not shown) of central computer **14** and control plug-and-play dynamic hardware identification. Direct downloader **16** also includes indicators **92** and test logic **90**. Test logic is connected to I/O board **94** by ID bus **96**, data bus **98**, and control bus **100**.

[0044] Indicators **92** display the status of data transfer and power supplied to the downloader **16**. When touch button reader **24** is placed in touch button reader port **32** (reference numeral **102** of **FIG. 4**) test logic **90** provides pass/fail indication for the primary battery **52** for reader **24**.

[0045] The Windows 95 and later operating system marketed by the Microsoft Corporation includes the plug-and-play dynamic hardware identification feature which will detect the presence of the downloader **16**, and then proceed to install the downloader. The plug-and-play capability of the Direct Downloader **16** solves a common problem with computer communication port devices because it is not necessary to assign interrupts, resolve IRQ conflicts, or determine communication port assignments with devices that meet plug-and-play standards. It is also contemplated that mobile downloader **18** and modem downloader **20** can also incorporate the same plug-and-play dynamic hardware identification feature.

[0046] Direct Downloader **16** having plug-and-play compatibility is also used to enter ID numbers from each touch memory button **26** into the database of the guard tour computer program of the present invention. Reading and associating locations with ID numbers from the touch memory buttons **26** is typically done during initial setup of the guard tour computer program. When a touch memory button **26** is placed on the touch memory button port **30** (reference numeral **102** in **FIG. 4**), the guard tour computer program running on central computer **14** records the ID number of the button **26**. The user then uses the keyboard (not shown) to enter a description of that button **26** into the

guard tour computer program database running on central computer 14. The user must choose a "type" for each touch memory button 26 such as Officer, Incident, and Location. While one preferred embodiment uses touch memory buttons 26 that are permanently preprogrammed with an identification number, basically making them read-only memory, the present invention could also use reprogrammable touch memory buttons. This option would allow various types of information to be included within the touch memory button making them more versatile. A person of ordinary skill in the art understands the interchangeability of read-only and reprogrammable memory devices.

[0047] "Officer" buttons can be defined with the patrolman or officer's name, an identification number or any other means of identifying a specific officer. The officer will typically carry this button when making patrols. "Incident" buttons can be defined with descriptions of typical problems found while making patrols. Examples of typical problems include but are not limited to "window broken", "door unlocked", "tampering" and other problems noted during patrols. Incident buttons can be customized depending on the characteristics of the area being patrolled. Incident buttons are carried with patrol officers, often in a wallet designed for that purpose. Users can create incident buttons with duplicate descriptions so that they may be carried by several patrol officers at a given time. "Location" buttons are defined with the names or descriptions of the locations to be patrolled. These buttons are installed, usually on a wall 28 or other hard surface near each location. The guard tour system 10 of the present invention contemplates that users can identify touch memory buttons 26 with any information necessary to identify an aspect of a guard tour or patrol.

[0048] Mobile Downloader 18 and Modem Downloader 20 of the present invention are shown in FIG. 1. These devices are known generically as intelligent downloaders. A block diagram of the circuitry that makes up intelligent downloader 18 is shown in FIG. 3. Intelligent downloader 18 (also referred to as Mobile Downloader 18) includes and uses a microcontroller 62 to control all of its functions via data bus 86, address bus 82, I/O/control/status bus 88 and extended address bus 84. Microcontroller 62 receives its operating instructions from a computer program stored in EPROM 64 (electrically programmable read only memory). Microcontroller 62 electronically communicates with EPROM 64 through data bus 58 and address bus 56.

[0049] Intelligent downloader 18 includes memory 66 to store guard tour data from the touch button reader 24. In one preferred embodiment memory 66 is comprised of a bank of SRAM (static random access memory) which is provided back up power (or made quasi-nonvolatile) by 3 volt battery 80. Memory 66 is preferably of sufficient size to store 7,000 or more data records. While data records are maintained in memory 66 if main power to intelligent downloader 18 is lost, for normal operation an external 9 volt power supply 76 is required. A 9 volt battery 78 may be used, wherein the 9 volt power supply 76, 9 volt battery 78, and 3 volt back up battery 80 are connected to power control 70, which is connected to I/O/control/status bus 88.

[0050] Intelligent downloaders 18 may also include a display 34 such as an LCD (liquid crystal display). Display 34 is electrically connected to external port 68 by I/O/control/status bus 88 and extended address bus 84. The

display 34 allows users to view the current date and time (provided by the real time clock 72), the memory 66 and data download status, and a variety of diagnostic information. When intelligent downloader 18 is configured as a Modem Downloader, display 34 provides a menu from which the user can select the type of modem connected to external port 68. There are also several LEDs (light emitting diodes) connected to external port 68 used to indicate the status of system power, memory, data transfer, and the modem (Modem Downloader 20 only). Intelligent downloader 18 is configured during the manufacturing process as either a Mobile Downloader 18 or a Modem downloader 20.

[0051] The Mobile Downloader 18 is intended to be used in a car or truck and powered from the cigarette lighter or accessory outlet in the vehicle. Typically Mobile Downloader 18 is taken from site to site that will be guarded. Touch button reader 24 used at each site is then placed in the touch button reader port 32 of Mobile Downloader 18 and the patrol data from the touch button reader 24 are downloaded into memory 66, shown in FIG. 3. After patrol data are downloaded the touch button reader 24 is cleared and its real time clock 44 is reset making the touch button reader 24 ready to be immediately returned to service. When all touch button readers 24 have been downloaded into the Mobile Downloader 18, it is removed from the vehicle and taken to the central computer 14 on which the guard tour computer program is being run. The backup battery 80 maintains the patrol data in memory 66 of Mobile Downloader 18 until the downloader 18 can be connected to its normal office power supply 76. Once the Mobile Downloader 18 returns to the user's central office it is connected to the communication port (not shown) of central computer 14 and the patrol data stored in memory 66 is then transferred to the guard tour computer program database. Once this download is complete, memory 66 of Mobile Downloader 18 is cleared and its real time clock 72 is reset to match the internal clock (not shown) of central computer 14.

[0052] The Modem Downloader 20 can be used in the same manner as Mobile Downloader 18, except that Modem Downloader 20 has the additional capability of transferring patrol data from its memory 66 to central computer 14 via modem 22 (shown in FIG. 1). Modem 22 allows remote site locations to transfer patrol data to central computer 14 located at a central office. In this configuration central computer 14 acts as a host computer. The initiation of the transfer of patrol data can be from the Modem Downloader 20 or the host computer (central computer 14). An RS-232 communication cable 36 is used to connect the modem 22 to the Modem Downloader 20. When the touch button reader 24 is placed in touch button reader port 32 the patrol data from the touch button reader 24 is downloaded into memory 66. Next the touch button reader 24 is cleared and its real time clock 44 is reset making touch button reader 24 ready to be returned to service. When all touch button readers 24 have been downloaded into the Modem Downloader 20, either the Modem Downloader 20 can dial the host computer (central computer 14), or the host computer can dial Modem Downloader 20.

[0053] For the Modem Downloader 20 to initiate the call to the host computer the following protocol is used. The user designates specific touch memory buttons 26 as "command buttons" using the guard tour computer program. In addition, specific touch button readers 24 are designated as

“command readers”. The guard tour computer program stores command button **26** and touch button reader **24** information, along with the telephone number for the host computer, the local time zone, and other information in memory **66** of Modem Downloader **20**. When a command button is touched to the touch memory button port **30** of downloader **20**, or a command touch button reader **24** is placed in the touch button reader port **32** of downloader **20**, the Modem Downloader **20** will dial the stored telephone number. When the modem (not shown) in the host computer answers, the guard tour computer program will download the patrol data from the Modem Downloader **20**, clear its memory **66**, and reset its real time clock **72**. The telephone line modem connection is then automatically disconnected. For the host computer to call the Modem Downloader **20** a different procedure is used. The user specifies the locations, telephone numbers, time zones, and other information for each remote patrol site. When desired, the user can then use the guard tour computer program to initiate a call to the remote patrol site. When the connection is established, the data transfer continues as previously described.

[0054] FIG. 5 shows the hierarchical organization of information in the preferred embodiment of the present invention. Information can be grouped into categories or “nodes” including but not limited to Clients **400**, Facilities **402**, Groups **404**, and Locations **406**. Client nodes **400** can have subordinate facilities **410**, groups **412** and/or locations nodes **414**. Facilities **402** can have subordinate groups **412** and locations nodes **414**, and groups **404** can have subordinate locations nodes **414**. This organization is advantageous to the user because he or she can quickly access information on a single screen without searching through various menus or on-screen forms.

[0055] In use, the categories can be used to divide information into an easily accessible hierarchy of nodes. For example, the Clients category may be used by security companies who supply services to a variety of different organizations to keep lists of clients **408** and the relevant information about each client in a central location. If a particular client has several facilities requiring patrolling, each of those can be listed in a separate facilities node under the client’s node. In addition, if there are multiple locations in a particular facility or area that need to be checked as part of the patrol tour, these can also be listed subordinate to the client’s node. Further, in-house security departments may use the groups **404** or locations **406** categories to organize patrolling for their own business.

[0056] For instance, the user may list rooms or floors as groups and then certain rooms or offices as locations. Use of each category is optional and is not necessary to the function of the system. The above list is merely exemplary and is not an exhaustive list of all uses of the hierarchical categories of the present computer program.

[0057] FIG. 6 shows the hierarchical organization of the hardware devices used with the present invention. The hardware devices including readers **418**, downloaders **420**, software **422**, and technical support resources **424** are organized in a hierarchical node system. Users list under each node the specific identity of each hardware component in the system. In the Readers node **418**, the user identifies all of the readers by number or name to show all of the readers in the system or in use at a particular time. Under the Downloaders

node, the user could specify all of the downloaders in the system and their locations. Under the Software node, the user may view all software modules available and determine which are presently activated. Finally, the Technical Support Resources node indicates how to contact the supplier for technical support, and can produce a report that may be helpful for technical support incidents.

[0058] The hierarchical arrangement of the present invention improves on previous systems in that it gives access to all readers and downloaders through one click of a mouse button. This simplifies adding, deleting, renaming and downloading all hardware used for patrols.

[0059] FIG. 7 illustrates the process of setting up the guard tour computer program and hardware. In one preferred embodiment of the invention, Setup is primarily used to define memory buttons or other “checkpoints” that describe and identify officers, incidents, and locations. Some steps in the set up process are optional; the need for the various steps is determined by the type of organization using the computer program and its business or other requirements. At the start of the Setup **120** process the user has the option of defining patrol detail records that include but are not limited to clients, facilities, groups and/or locations **122**. These are defined as shown in FIG. 5 and as described above. The user also has the option of defining rules **122**. The process of defining rules is shown in FIG. 15 and described below.

[0060] An alternate or contemporaneous first step in the Setup **120** process is to define security passwords **124**. If security is enabled on the guard tour system or application, it will request a password when the computer program starts. The application will not run if the proper password is not entered. A supervisor can assign passwords to individuals or to groups of employees. Particular passwords can be configured to provide certain levels of access. For example, some employees may have full access, where the user has complete access to all guard tour information, while others have report-only access, where the user can only print or preview reports. Some users may have read-only access, where the user may view the report data but may not make any changes to data. It is contemplated by the present invention that users can define the access that particular individuals can have to patrol data according to the user’s needs. Because passwords allow only certain individuals to have full access to the security reports, the chances of data tampering are minimized.

[0061] The next step in the setup process is to install the necessary hardware. The software can autodetect and install local and/or remote readers and downloaders **126** or manually install local and/or remote readers and downloaders **128**. A software “wizard” for adding devices can be used to assist with this process as shown in FIG. 10 and described below. Wizards are small computer programs or software routines that assist users in performing small tasks such as installing new hardware. After the appropriate hardware is installed, the user can add memory buttons to the system manually **130**, by touching them to the touch memory button port **30** of a downloader **16**, at which point the computer program will detect the button **26**. Again, it is contemplated that these features be incorporated within Mobile Downloader **18** and Modem Downloader **20**. Then a software wizard assists with the process of identifying new or unassigned memory buttons **134**. Next, the user defines the

memory button by assigning a description such as location name, officer name, description of an incident or any other characteristic necessary for a particular patrol **136**.

[0062] An additional feature of the present invention is that touch memory buttons, downloaders, checkpoints and other hardware and/or information records may be completely detached from their predefined meaning. This allows the user to change the meaning of a touch memory button (downloader, checkpoint or other hardware/information record) at any point in the life of the button without affecting previous, historic data. This maintains historic data integrity while allowing for maximum flexibility in the guard tour system.

[0063] Alternatively, information can be collected and downloaded from the reader used in the system **132**. For example, if touch memory buttons **26** or other types of checkpoint devices are already placed in the field, a compatible reader can be taken into the field to read those checkpoint devices. The reader can then be placed into the touch memory reader port **32** of a downloader. The reader will be detected and the information downloaded and installed into the guard tour computer program database. After downloading, the guard tour computer program will install the defined memory buttons or checkpoints into the system. If an undefined checkpoint is found, the software wizard will assist the user in defining this checkpoint **136** as described above. The user repeats steps **130-136** until all touch memory buttons **26** or checkpoints are defined.

[0064] Next, the user has the option of defining command buttons and readers **138**. These are specific buttons or readers identified so as to initiate a call to the host computer **14** when touched to the memory button **26** or the reader port **32** of the modem downloader **20**. The user also has the option of defining additional rules **140** as described below. Further, the user may define custom reports **142**. The present invention provides the option of creating a variety of report types which can be customized for a particular user. Customizable options include adding the client's contact information, setting the date range, filtering by specific locations, officers, incidents or any other user defined characteristic. Reports may also be customized with the user or client specific designs, such as logos or watermarks. This is done by creating custom bitmaps in any appropriate application, then placing these bitmaps in the correct directory on the user's hard drive. It is also possible to include drawings or photographs of patrol stops or other visual information to include in the reports.

[0065] Once the user has completed the essential steps and has selected optional steps, the setup is complete **144**. However, the user has the option to add, delete or change this information at any time.

[0066] **FIG. 8** illustrates making a typical patrol with a touch button reader **24**. This process is independent of the computer program, and any type of reader compatible with the location markers in the field may be used. The officer or guard may start a patrol **146** by reading his officer button with the touch button reader **24** to be used on the tour **148**. Although this step is optional, doing so allows filtering of the printed reports according to the officer. This officer makes a patrol of locations **150**, reading the location memory button **26** or other checkpoint device with the reader **24** at each location **152**. Steps **150** and **152** are

repeated at each location on the patrol. In addition, the officer will look for any incidents along the patrol route **154**. The officer carries incident report buttons with him. If there are incidents to report, the officer will touch the appropriately defined incident report button **156** with reader **24** to report such an incident. If there are no incidents to report, but there are additional checkpoints on the patrol **158**, the officer proceeds to the next location **160** and repeats steps **150** and **152**. If there is another patrol to be made **162** by the same officer **164**, the officer will go back to step **150**. If the next patrol is to be made by another officer, the reader **24** can be passed to the next officer to make the patrol. The next officer reads his officer button **148** to begin the next patrol. If there are no additional patrols to be made the information can be downloaded **166** from the reader **24**. Information does not have to be downloaded from readers **24** at specified time periods such as at the end of every patrol or shift. The reader **24** is capable of storing the information for days or weeks if necessary.

[0067] **FIG. 9** illustrates the downloading process. An attendant software program, which will be described below, controls the downloading process. To begin downloading, the attendant computer program is run on the computer **168**. The guard tour application does not have to be running at the time a download occurs. This is an advantage over other tour systems because it provides enhanced security. The progress of the downloading process depends on whether the downloader (**16**, **18** or **20**) is local or remote **170**. If the downloader is local, the officer or guard places the reader in the downloader **172**. If the insert detection feature of attendant computer program is enabled **174** the patrol data are downloaded at **178**. The insert detection feature allows a user to insert touch button reader **24** into downloader **16** to initiate the downloading process. With less sophisticated systems, a switch or button must be used to initiate downloading once the reader is placed in a downloader. The insert detection feature is also designed to detect third party readers of inferior design. Upon detection of a reader **24** within reader port **32**, downloader **16** identifies the specific type of reader detected and employs the correct communication protocol necessary to download guard patrol information to the central computer **14**. The downloader **16** is coupled to the central computer **14** by a variety of communication means, including but not limited to, electrical cables, telephone lines, cellular transmission, radio frequency transmission and satellite transmission. If the insert detection is not enabled, the user must initiate the download **176** by selecting the download option from a menu. Once the user has properly initiated the download by the computer, the patrol data are downloaded **178**.

[0068] If the downloader is at a remote location, the downloading occurs differently. The reader is placed in the downloader at **180**. At this point the host computer dials or the remote dials **182**. If the host computer dials the remote downloader, the user initiates the download by selecting the download option from a menu or typing in specific download instructions. Once a connection is established between the host computer and the downloader, the tour data are downloaded to the host computer at **178**. Alternatively, the remote system may be configured to dial the host computer. If this is the case, a "command" touch button reader is placed in the downloader's reader port **32**, or a "command" memory button is touched to the downloader's touch memory button port **30** to instruct the downloader to dial the

host computer 186. Other types of readers may require scanning a "dial strip" to initiate dialing from the remote site. The remote downloader will dial the host computer 188 which downloads the patrol data 178.

[0069] At this point, the remaining steps in the downloading process are the same for both remote and local downloaders. If the guard tour application of the present invention is running 190 or the attendant computer program is configured 202 to start the guard tour system 204 the host computer will begin processing the downloaded data 192. If there are any unknown memory buttons in the data 194 the unassigned button wizard 196 is activated. This will prompt the user to identify such buttons 198. Once any unknown buttons have been identified or if none exist, the downloaded data are processed 200 and reports can be generated (FIGS. 10 and 11).

[0070] At any given time the guard tour application may not be running 190, the attendant computer program may not be configured to start the guard tour software or a password may be required to run the guard tour software. If any of these is the case, the data are stored by the host computer for later processing 206.

[0071] FIG. 10 shows the procedure for printing reports. In one preferred embodiment of the invention, reports can be printed showing memory button listings as well as reports of the downloaded patrol data. Reports may be divided into basic or advanced report types. To start 208, the user may choose to generate reports for individual downloads or for all downloads that fall within a user-specified range of dates 210. Basic reports are made for one or more selected downloads. To generate these reports, the user either selects the print option from a systems tab 212 (a type of menu option) or from a download properties tab 214, which allows the printing of basic reports with a single mouse click.

[0072] This saves considerable time because it requires no prior set up. This method allows printing a report for any single download, groups of downloads, or button listings for specific types of buttons, and technical support information. The user has the option of viewing the report data on-screen before printing 216. The final step is printing the report 218.

[0073] The user may choose to print more complex types of reports as necessary. The user can select to print reports by date range 210 to generate these more advanced reports. The user selects the type of report 220 from choices including but not limited to incident reports, officer-location reports, officer-incident-location reports, rule exception reports, and other reports. Next the user can set up options such as date range, appearance and filters 222. A date range can be set by specifying "from" and "to" dates between which all patrol data will be included. Report appearance options include but are not limited to such items as company logos, cover sheets, photographs, detailed headings, watermarks, bitmaps, drawings, illustrations, trademarks and patrol statistics in the reports. A user can also select a report style from a list including but not limited to business, classic, and fax. Filters are set to further refine the patrol data in the reports. With filters, the user can select specific officers, incidents, locations, clients, facilities, groups or other characteristics. Only data appropriate to these selected characteristics are included in the report.

[0074] Next, the user has the option of setting up a cover sheet for the reports 224. The user also has the option of

defining rules for the specific report 228. Finally, the user can preview the report on-screen 230 and/or print the report 232.

[0075] FIG. 11 illustrates the concept of batch reports. Any custom reports can be selected and saved in a batch report 226 (FIG. 10). This saves considerable time when a group of reports must be printed regularly. To start 234, the user simply selects from a list any custom reports to be included in the batch 236, then assigns a name and saves 238 the batch report. When the batch report is printed 240, all of the reports included in the batch are printed in order without user interaction.

[0076] FIG. 12 illustrates the mechanism in the guard tour system of the present invention for adding readers 24, downloaders (16, 18 or 20), or other devices to the system. The guard tour computer program contains a "wizard" which assists the user in completing the process and automatically installs the added devices to the system. For downloaders connected directly to the central computer 14 (local devices), the user must connect the downloader to the communications port 242 of the central computer 14, insert a reader 24 in each downloader at 250, and then start the "add devices" wizard 246. This wizard polls the local communications ports and identifies and installs the located devices 252. After all devices have been found and installed the user exits the "add devices" wizard 264. If no devices are detected 256 the user may try again by directing the wizard to repeat the process 258.

[0077] For remote devices the user must set up the downloader(s) and modem(s) at the remote locations by connecting the downloaders to modems, connecting the modems to the phone lines 244 and placing readers 24 into the downloaders 250. The user then starts the "add devices" wizard 246. The telephone numbers for the remote locations are entered 248. The wizard will dial each location, connect to the remote device and install the devices 254. As with the local devices, if no devices are found, the user can direct the wizard to repeat the process 258. When the remote devices are added to the guard tour system, the user can enter information about the time zone in which each remote device is located and modem phone number for the remote location 260.

[0078] At any time the user may manually add devices with help from the add devices wizard 262. This option allows a user to select from a list of supported devices, and assists the user in assigning the correct communications port.

[0079] The process by which the present invention automatically scans for, detects and installs devices such as readers and downloaders eliminates many of the problems found in prior art systems particularly finding and assigning communications ports, interrupt requests and understanding specifications of the devices being added. After the devices are added, a description of each device is automatically placed under the appropriate nodes in the hardware hierarchy, as shown in FIG. 6. The user can rename these devices at any time.

[0080] FIG. 13 shows the internal operation of the attendant computer program component. The attendant computer program 266 provides the communications between the guard tour system application 290 and the external devices

268, i.e., the readers and downloaders. The attendant computer program consists of a user interface 280, and several hardware driver files 270-278. Driver files give the attendant computer program the unique ability to download, clear, set time and date, and perform operations with a variety of readers and downloaders 282-288. The user interface 280 of the attendant computer program allows the user to initiate downloading of both local and remote devices, set options for the program and disable or exit the attendant computer program. The attendant computer program can be set to start when the central computer 14 is started. This makes the attendant computer program available to automatically download readers at all times if the connected devices (downloaders and readers 282-288) support the insert detect feature.

[0081] FIG. 14 illustrates the modular nature of the guard tour system of the present invention. Types of modules include but are not limited to basic system 292, advanced rules and reporting 294, data maintenance 296, and third party hardware support 298-302. The basic system includes features such as a facilities module for client, facilities, groups and locations information; a buttons module; a downloads module for the downloaded data; a system module for the hardware and software; and a module for the attendant software. The advanced rules and reporting module provides a variety of reports and features which are not included in the basic system such as client reports, officer/incident/location reports, rules based reporting (showing the baseline rule and exceptions), data filtering and advanced formatting using predefined templates for reports. The data maintenance module provides database maintenance functions including backup/restore, compacting, data purge and archiving. The third party and/or competitor hardware support provides features for use with readers and downloaders manufactured by different companies. Further, the modular construction allows additional software modules or features to be created and added as they are developed 304.

[0082] A user may activate one or more modules by obtaining an activation code from the provider of the system. Once a module is activated, it can be used without restriction on a computer 306. It is also contemplated by the present invention that end users of the system can obtain these modules on various software media or via the Internet, and they can be installed without replacing the complete system.

[0083] FIG. 15 shows the process of creating a "Rule". The concept of rules resolves a common problem in establishing accountability among the officers or guards making patrols by determining the number of times a location was visited in a given time period. This is done by eliminating the concept of "tours," which force the officer to log in to start a tour and are generally rigid in the route requirements. Rules are much more flexible in that their processing is done dynamically. Rules are "data-centric" rather than "tour-centric." This allows the "Rule" to be compared to the number of visits in the patrol data over a given time span. As additional patrol data are collected, the "Rule" can be reprocessed at any time to account for the new data. An example of a "Rule" is as follows: A client requires every location at one of its facilities to be read twice each weekday between 12:00 a.m. and 6:30 a.m. A second rule for the same client requires five locations to be read once every hour on Saturdays and Sundays. These rules are set up in the computer program. As patrol data are collected and down-

loaded, reports can be printed that list any exceptions to these rules. Examples of exceptions would be a location that was not read for a two hour period on a Sunday, or a location that was read only once between 12:00 a.m. and 6:30 a.m. on a Tuesday. These would appear on a Rule Exception report for that client. Another advantage of Rules is that they allow a guard to investigate unusual occurrences without violating rigid tour route requirements. This method allows guards to effectively do their jobs with more flexibility than previous systems.

[0084] In the preferred embodiment of the present invention, the user starts 308 by assigning a name to the Rule 310. Next, the user assigns the dates for which the Rule is valid 312. A Rule can be valid from the date it is created forward, or a date can be specified from which the rule is valid. The rule can also be assigned a date after which the rule will expire.

[0085] A user then determines the schedules for the rules 314. Rules can be scheduled for every day 316, which means that the Rule will apply every day of the week. Rules can also be made to apply on specific days of the week 318. For example, a particular Rule may only apply on Tuesdays, Wednesdays, Fridays, and Sundays. Rules may also be set for specific days of the month 320, for example the second day of every month, the third Monday of every month or the last day of every month. Next, the user sets the time period for the Rule 322. As a default, the Rule is always in effect, but this can be modified by the user. For example the user may make a Rule effective only between midnight until 6 a.m.

[0086] Next, the details for the Rule are confirmed. The user sets the required number of reads for each location on the patrol 324. When Rules are processed by the system, any and all locations which are read fewer than the required number, within the date and time ranges scheduled for a given Rule, cause an exception to be reported.

[0087] Finally, the user can add a map of the patrol 326 to the Rule. This could be a graphic showing the route for the individual or mobile patrol, the route to the client's location or any other map applicable to the patrol. The map can be printed and taken by the guard as he or she makes the patrol, to help avoid missed locations. This is especially helpful when training new officers or when the patrol is complex. The rule is then saved 328.

[0088] The foregoing disclosure is illustrative of the present invention and is not to be construed as limiting thereof. Although one or more embodiments of the invention have been described, persons of ordinary skill in the art will readily appreciate that numerous modifications could be made without departing from the scope and spirit of the disclosed invention. As such, it should be understood that all such modifications are intended to be included within the scope of this invention as defined in the claims. Within the claims, means-plus-function language is intended to cover the structures described in the present application as performing the recited function, and not only structural equivalents but also equivalent structures. The written description and drawings illustrate the present invention and are not to be construed as limited to the specific embodiments disclosed. Modifications to the disclosed embodiments, as well as other embodiments, are included within the scope of the claims. The present invention is defined by the following claims, including equivalents thereof.

1-29. (canceled)

30. A method of defining rules for performing a guard patrol of one or more checkpoints, the method comprising the steps of:

- (a) assigning an identifier to a rule to be defined;
- (b) assigning a date range during which said rule is valid;
- (c) determining a schedule for when said rule must be followed; and
- (d) setting the number of required checkpoint visits for each location of said guard patrol.

31. A method according to claim 30, wherein said date range of said step (b) is selected from the group consisting of the rule being valid indefinitely, the rule being invalid

after a specified date and the rule being valid only between an assigned range of dates.

32. A method according to claim 30, wherein said schedule of said step (c) is selected from the group consisting of specific days of each week, specific days of each month, and specific days of each year.

33. A method according to claim 32, further including the step of determining a time range for each day during which said rule is effective.

34. A method according to claim 30, further including the step of reporting an exception anytime a checkpoint is not patrolled pursuant to said defined rule.

* * * * *