

(19) World Intellectual Property Organization
International Bureau



(43) International Publication Date
18 June 2009 (18.06.2009)

PCT

(10) International Publication Number
WO 2009/075522 A1

(51) International Patent Classification:
H04L 5/00 (2006.01)

(21) International Application Number:

PCT/KR2008/007309

(22) International Filing Date:

10 December 2008 (10.12.2008)

(25) Filing Language:

English

(26) Publication Language:

English

(30) Priority Data:

10-2007-0127385

10 December 2007 (10.12.2007) KR

(71) Applicant (for all designated States except US): **ELECTRONICS AND TELECOMMUNICATIONS RESEARCH INSTITUTE** [KR/KR]; 161 Gajeong-dong, Yuseong-gu, Daejeon 305-700 (KR).

(72) Inventors; and

(75) Inventors/Applicants (for US only): **KWON, Hyoung Jin** [KR/KR]; c/o Electronics and Telecommunications Research In, stitute, 161 Gajeong-dong, Yuseong-gu, Daejeon 305-700 (KR). **KIM, Jin Kyeong** [KR/KR]; c/o Electronics and Telecommunications Research In, stitute, 161 Gajeong-dong, Yuseong-gu, Daejeon 305-700 (KR). **LEE, Woo Yong** [KR/KR]; c/o Electronics and Telecommunications Research In, stitute, 161 Gajeong-dong, Yuseong-gu,

Daejeon 305-700 (KR). **KIM, Kyeongpyo** [KR/KR]; c/o Electronics and Telecommunications Research In, stitute, 161 Gajeong-dong, Yuseong-gu, Daejeon 305-700 (KR).

(74) Agent: **MUHANN PATENT & LAW FIRM**; 2, 5, 6th Floor, Myeonglim Building, 51-8 Nonhyeon-dong, Gangnam-gu, Seoul 135-814 (KR).

(81) Designated States (unless otherwise indicated, for every kind of national protection available): AE, AG, AL, AM, AO, AT, AU, AZ, BA, BB, BG, BH, BR, BW, BY, BZ, CA, CH, CN, CO, CR, CU, CZ, DE, DK, DM, DO, DZ, EC, EE, EG, ES, FI, GB, GD, GE, GH, GM, GT, HN, HR, HU, ID, IL, IN, IS, JP, KE, KG, KM, KN, KP, KZ, LA, LC, LK, LR, LS, LT, LU, LY, MA, MD, ME, MG, MK, MN, MW, MX, MY, MZ, NA, NG, NI, NO, NZ, OM, PG, PH, PL, PT, RO, RS, RU, SC, SD, SE, SG, SK, SL, SM, ST, SV, SY, TJ, TM, TN, TR, TT, TZ, UA, UG, US, UZ, VC, VN, ZA, ZM, ZW.

(84) Designated States (unless otherwise indicated, for every kind of regional protection available): ARIPO (BW, GH, GM, KE, LS, MW, MZ, NA, SD, SL, SZ, TZ, UG, ZM, ZW), Eurasian (AM, AZ, BY, KG, KZ, MD, RU, TJ, TM), European (AT, BE, BG, CH, CY, CZ, DE, DK, EE, ES, FI, FR, GB, GR, HR, HU, IE, IS, IT, LT, LU, LV, MC, MT, NL, NO, PL, PT, RO, SE, SI, SK, TR), OAPI (BF, BJ, CF, CG, CI, CM, GA, GN, GQ, GW, ML, MR, NE, SN, TD, TG).

[Continued on next page]

(54) Title: APPARATUS AND METHOD FOR TRANSMITTING AND RECEIVING STREAMING DATA USING MULTIPLE PATH

[Fig. 1]

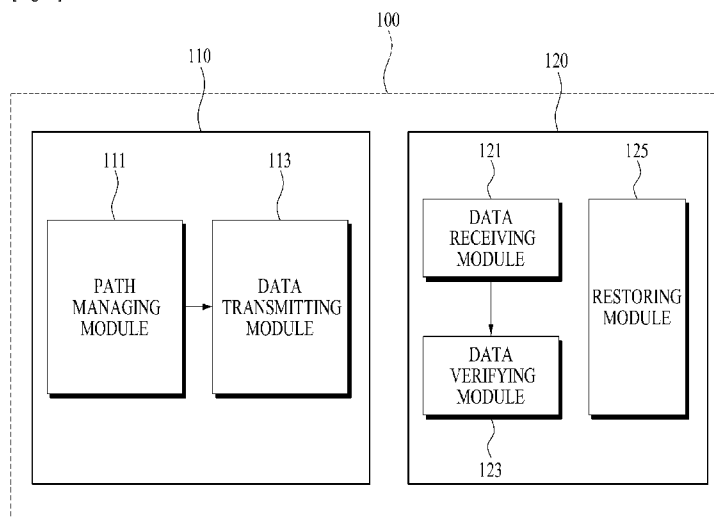

(57) Abstract: The present invention relates to an apparatus and method for transmitting/receiving streaming data using multiple paths, in which the streaming data is smoothly reproduced without being interrupted, and more particularly, to an apparatus and method for transmitting/receiving streaming data using multiple paths, in which exchange of the streaming data is performed in real-time using the multiple paths regardless of obstacles. The method for transmitting streaming data using multiple paths includes managing and maintaining a path list including sequence information about a transmission path capable of transmitting data, framing the streaming data, and transmitting the framed streaming data via the transmission path according to the sequence information.

WO 2009/075522 A1



Published:

- *with international search report*
- *before the expiration of the time limit for amending the claims and to be republished in the event of receipt of amendments*

Description

APPARATUS AND METHOD FOR TRANSMITTING AND RECEIVING STREAMING DATA USING MULTIPLE PATH

Technical Field

- [1] The present invention relates to an apparatus and method for transmitting/receiving streaming data in which the streaming data is smoothly reproduced without being interrupted, and more particularly, to an apparatus and method for transmitting/receiving streaming data in which exchange of the streaming data is performed in real-time regardless of obstacles using multiple path.
- [2] This work was supported by the IT R&D program of MIC/IITA. [2007-S-002-01, Development of Multi-Gigabit Air Interface Technology]

Background Art

- [3] In radio communication systems in a band of 60 GHz using directional antennas instead of omni antennas in terms of channel characteristics, there frequently arises a problem in that communications failure occurs due to considerable deterioration of the channel state of a path presently used, when the channel is interrupted by people or obstacles. The communications failure may be immediately solved when the people or the obstacles are eliminated. However, since data exchange is performed with a relatively high speed of about 3 Gbps in the radio communication system in the 60 GHz band, communication failures occurring even for a considerably short time may cause serious problems.
- [4] In particular, in a case where a large volume of streaming data is processed in real-time as in real time video streaming data services, discontinuous video is generated even by a communications failure occurring for a very short time, thereby causing dissatisfaction among viewers.
- [5] In order to overcome the above-mentioned communications failure, according to the conventional art, diversity technologies using multiple paths have been suggested. However, the diversity technologies may encounter difficulties in overcoming the communications failure because communication using a Line Of Sight (LOS) as in the 60 GHz may not have significant effects obtained by means of the multiple paths.
- [6] Also, in order to overcome the problems of the diversity technologies using multiple paths, a path diversity technology that may employ different paths for each of multiple antennas using the multiple antennas has been suggested. The above-mentioned conventional technologies using the multiple paths may determine whether the path is interrupted based on data receiving-acknowledgement control signals.
- [7] However, disadvantageously, the data transmitting/receiving method using the con-

ventional multiple paths may not be applicable in a system requiring high speed real-time processing, which does not even have time needed to receive the data receiving-acknowledgement control signals, or in an open-loop-system that does not have feedback information such as acknowledgement signals.

Disclosure of Invention

Technical Problem

- [8] An aspect of the present invention provides an apparatus and method for transmitting/receiving streaming data using multiple paths, which may, via the multiple paths, prevent real-time streaming data exchange from being discontinued even though people or obstacles exist in a Light Of Sight (LOS).
- [9] An aspect of the present invention provides an apparatus and method for transmitting/receiving streaming data using multiple paths, which may reproduce the streaming data while preventing the streaming data from being interrupted without separate control signals even in the radio communication system using the directional antenna.
- [10] An aspect of the present invention provides an apparatus and method for transmitting/receiving streaming data using multiple paths, which may restore even corrupted streaming data at the time of exchange of the streaming data via the multiple paths.

Technical Solution

- [11] According to an aspect of the present invention, there is a method for transmitting streaming data using multiple paths, the method including: managing and maintaining a path list including sequence information about a transmission path capable of transmitting data; framing the streaming data; and transmitting the framed streaming data via the transmission path according to the sequence information.
- [12] According to an aspect of the present invention, there is a method for receiving streaming data using multiple paths, the method including: receiving a streaming data frame, and collecting the streaming data from the received streaming data frame; generating verification information obtained by verifying the collected streaming data, and determining whether streaming data is corrupted; and restoring the streaming data based on the verification information.
- [13] According to an aspect of the present invention, there is an apparatus for transmitting/receiving streaming data using multiple paths, the apparatus including: a path managing module to manage and maintain a path list including sequence information about a transmission path capable of transmitting data; a data transmitting module to frame the streaming data including the sequence information, and transmit the framed streaming data via a predetermined antenna; a data receiving module to

receive the streaming data from metadata information included in a streaming data frame; a data verifying module to verify whether the streaming data is correctly received and whether the streaming data is corrupted, and generate verification information; and a restoring module to restore the streaming data based on the verification information.

Brief Description of the Drawings

- [14] FIG. 1 is a block diagram illustrating a configuration of an apparatus for transmitting/receiving streaming data using multiple paths according to an exemplary embodiment of the invention;
- [15] FIG. 2 is a flowchart illustrating a method for transmitting streaming data using multiple paths according to an exemplary embodiment of the invention;
- [16] FIG. 3 illustrates a line data transmission scheme in a progressive mode according to an exemplary embodiment of the invention;
- [17] FIG. 4 illustrates a line data transmission scheme in an interlace mode according to an exemplary embodiment of the invention; and
- [18] FIG 5 is a flowchart illustrating a method for receiving streaming data using multiple paths according to an exemplary embodiment of the invention.

Mode for the Invention

- [19] Reference will now be made in detail to embodiments of the present invention, examples of which are illustrated in the accompanying drawings, wherein like reference numerals refer to the like elements throughout. The embodiments are described below in order to explain the present invention by referring to the figures. When detailed descriptions related to a well-known related function or configuration are determined to make the spirits of the present invention ambiguous, the detailed descriptions will be omitted herein. Also, terms used throughout the present specification are used to appropriately describe exemplary embodiments of the present invention, and thus may be different depending upon a user and an operator's intention, or practices of application fields of the present invention. Therefore, the terms must be defined based on descriptions made through the present invention.
- [20] 'Streaming data' of the present invention includes 'real-time uncompressed- video streaming data'.
- [21] 'Radio communication system' of the present invention includes a radio communication system where directional antennas for a 60 GHz band are equipped.
- [22] The radio communication system for a 60 GHz band adopting the present invention may exchange streaming data using a directional antenna located in a Light Of Sight (LOS) for the purpose of ensuring a relatively high transmission rate, and also may exchange data via another path other than in the LOS using a directional antenna. Here,

'via another path' may be realized using a relay apparatus other than a data transmitting/receiving apparatus using reflection or communication, and determining and using multiple paths may vary depending on a technical standpoint.

[23] FIG. 1 is a block diagram illustrating a configuration of an apparatus 100 for transmitting/receiving streaming data using multiple paths according to an exemplary embodiment of the invention.

[24] Referring to FIG. 1, the apparatus for transmitting/receiving streaming data using the multiple paths according to the present exemplary embodiment includes a path managing module 111, a data transmitting module 113, a data receiving module 121, a data verification module 123, and a restoring module 125.

[25] The path managing module 111 manages and maintains a path list including sequence information about a transmission path capable of transmitting data. The path managing module 111 inserts information about the path list in a header part of a streaming data frame, and controls the streaming data to be transmitted via a predetermined antenna. Specifically, the path managing module 111 selects a specific path from among the transmission paths capable of transmitting data according to a predetermined rule, inserts information about the selected specific path in a frame header of the streaming data to be transmitted, and control the streaming data to be transmitted via the antenna.

[26] The antenna may be a directional antenna, and the sequence information may include cyclic order information about at least one transmission path included in the path list, or order information based on a priority of the transmission path.

[27] The data transmitting module 113 transmits the streaming data via an antenna selected by framing the streaming data including the sequence information. Specifically, the data transmitting module 113 transmits the streaming data to a physical layer to thereby enable the streaming data to be transmitted via the antenna determined by the path managing module 111. The data transmitting module 113 determines a sequence of line data of the streaming data when the streaming data is in a progressive mode, and transmits the streaming data via the transmission path to correspond to the sequence information. Also, the data transmitting module 113 duplicates the line data of the streaming data when the streaming data is in an interlace mode, and transmits the streaming data via at least one transmission path to correspond to the sequence information.

[28] The data receiving module 121 receives the streaming data from metadata information included in a streaming data frame.

[29] The data verification module 123 verifies whether the streaming data is correctly received and whether the streaming data is corrupted, and generates verification information.

- [30] The restoring module 125 restores the streaming data based on the verification information. The restoring module 125 determines whether the streaming data is corrupted based on the verification information, and interpolates corrupted line data from adjacent line data of the corrupted line data when the streaming data is partially corrupted and is also in a progressive mode according to the determined result. Conversely, the restoring module 125 restores corrupted line data from decoding information of the streaming data received via another path when the streaming data is partially corrupted and also in an interlace mode according to the determined result. Also, the restoring module 125 restores corrupted streaming data by employing a weighted average of the restored streaming data frame when the streaming data is completely corrupted according to the determined result.
- [31] FIG. 2 is a flowchart illustrating a method for transmitting streaming data using multiple paths according to an exemplary embodiment of the invention.
- [32] Referring to FIG. 2, in operation S210, the method manages and maintains a path list including sequence information about a transmission path capable of transmitting data. In operation S220, the method frames the streaming data.
- [33] Next, the method may transmit the streaming data frame via the multiple paths according to the sequence information. Specifically, in operation S230, the method determines whether transmission of the streaming data frame is performed in a progressive scheme or interlace scheme. In operation S240, the method determines a sequence of line data of the streaming data when the streaming data is in a progressive mode, and transmits the streaming data via the transmission path to correspond to the sequence information.
- [34] Conversely, in operation S250, the method duplicates the line data of the streaming data when the streaming data is in an interlace mode, and transmits streaming data via at least one transmission path to correspond to the sequence information.
- [35] As described above, the sequence information may include cyclic order information about at least one transmission path included in the path list, or order information based on a priority of the transmission path. Specifically, the method maintains a sequence of the paths, which are used at the time of transmitting the line data, in the line data unit, and transmits the line data while cycling through the sequence of the paths. Also, a sequence or frequency of the paths for transmitting the line data is changed depending on the priority to thereby enable the line data to be transmitted. The sequence information may be inserted in metadata information of a streaming data frame header at the time of transmitting the line data based on the sequence information. The line data transmission depending on transmission schemes will be described in detail with reference to FIGS. 3 and 4.
- [36] FIG. 3 illustrates a line data transmission scheme in a progressive mode according to

an exemplary embodiment of the invention, and FIG. 4 illustrates a line data transmission scheme in an interlace mode according to an exemplary embodiment of the invention.

- [37] Streaming data such as image data of a receiving-end may be transmitted in a progressive scheme or an interlace scheme. The streaming data transmitted in the interlace scheme may include an odd field and an even field, so that the streaming data is respectively displayed in the odd and even fields. In this instance, the odd field and even field where a frequency is two times of a single frame may be obtained by dividing information of the streaming data, corresponding to a single frame, into two halves. Specifically, the streaming data in the interlace scheme includes, in a single frame, the odd field comprised of odd horizontal synchronization signal lines and the even field comprised of even horizontal synchronization signal lines, and the streaming data in the progressive scheme generates a single frame based on at least one of the odd field and the even field to thereby generate the streaming data.
- [38] Referring to FIG. 3, first line data 331, 333, 335, 337, 339, 341, 343, and 345 is transmitted via a first path 310, and second line data 332, 334, 336, 338, 340, 342, 344, and 346 is transmitted via a second path 320. Also, when it is assumed that only the first path 310 and the second path 320 of the multiple paths in FIG. 3 exist, data starting from third line data is transmitted alternatively via the first and second path 310 and 320. Also, when it is assumed that a third path exists, data may be transmitted alternatively via the first, second, and third paths. According to the streaming data transmission schemes using the multiple paths of the present invention, the transmission path is repeatedly changed, so that deterioration in qualities of the streaming data such as bodily sensational picture quality in the receiving end may be reduced.
- [39] Referring to FIG. 4, in the interlace scheme where the streaming data is divided into an odd field and an even field and the odd field and the even field are injected at times different from each other, adjacent line data has respectively different fields, and times for acquiring the line data are different from each other. As a result, when the data transmission scheme in the progressive mode is adopted as shown in FIG. 3, qualities in streaming data such as the picture quality may be deteriorated at the time of restoring in the receiving-end. Therefore, in the data transmission scheme in the interlace mode according to the present exemplary embodiment of the invention, an order of the line data of the streaming data is determined to correspond to the sequence information, and the line data is repeatedly transmitted via multiple paths, for example, via a first path 410 and a second path 420. In this instance, the line data is repeatedly transmitted until the transmission of the line data of the streaming data is terminated. Also, an order of the transmission paths is changed when the subsequence streaming

data is transmitted after transmission of the single streaming data is terminated. This is for the purpose of preventing repeated interruption of the line data classified to be transmitted to an interrupted channel when a length of the interruption of the transmission channel is extended more than the streaming data. Specifically, the transmission channel is repeatedly changed, so that deterioration in qualities of the streaming data such as bodily sensational picture quality in the receiving end may be reduced even though the transmission of the streaming data is impossible due to interruption of any one channel.

[40] In the data transmission scheme using the multiple paths as described in FIGS. 3 and 4, when the system adopting the present invention has a capability for processing multi-path signals such as Orthogonal Frequency Division Multiplexing (OFDM) technology at the time of transmitting the same line data via paths different from each other, the line data may be transmitted even in the same time slot.

[41] FIG. 5 is a flowchart illustrating a method for receiving streaming data using multiple paths according to an exemplary embodiment of the invention,

[42] Referring to FIG. 5, in operation S510, the method receives a streaming data frame, and collects the streaming data from the received streaming data frame. More specifically, the method collects the streaming data from metadata information included in the streaming data frame.

[43] Next, in operation S520, the method generates verification information obtained by verifying the collected streaming data. In operation S530, the method determines whether the streaming data is partially or completely corrupted so as to restore the streaming data based on the verification information. The method interpolates corrupted line data from adjacent line data of the corrupted line data when the streaming data is partially corrupted in operation S530 and is also in a progressive mode in operation S540 according to the determined result. In operation S560, the method restores corrupted line data from decoding information of the streaming data received via another path when the streaming data is partially corrupted in operation S530 and is also in the interlace mode in operation S540 according to the determined result.

[44] In operation S570, the method restores corrupted streaming data by employing a weighted average of the restored streaming data frame when the streaming data is completely corrupted in operation S530 according to the determined result.

[45] The method for transmitting/receiving streaming data using multiple paths according to the above-described exemplary embodiments of the present invention may be recorded in computer-readable media including program instructions to implement various operations embodied by a computer. The media may also include, alone or in combination with the program instructions, data files, data structures, and the like. The

media and program instructions may be those specially designed and constructed for the purposes of the present invention, or they may be of the kind well-known and available to those having skill in the computer software arts. Examples of computer-readable media include magnetic media such as hard disks, floppy disks, and magnetic tape; optical media such as CD ROM disks and DVD; magneto-optical media such as optical disks; and hardware devices that are specially configured to store and perform program instructions, such as read-only memory (ROM), random access memory (RAM), flash memory, and the like. Examples of program instructions include both machine code, such as produced by a compiler, and files containing higher level code that may be executed by the computer using an interpreter. The described hardware devices may be configured to act as one or more software modules in order to perform the operations of the above-described exemplary embodiments of the present invention.

- [46] As described above, according to the present invention, there is the apparatus for transmitting/receiving streaming data using multiple paths which may, via the multiple paths, prevent the real-time streaming data exchange from being discontinued even though people or obstacles exist in the LOS.
- [47] According to the present invention, there is the apparatus for transmitting/receiving streaming data using multiple paths which may reproduce the streaming data while preventing the streaming data from being interrupted without separate control signals even in the radio communication system using the directional antenna.
- [48] According to the present invention, there is the apparatus for transmitting/receiving streaming data using multiple paths which may restore even corrupted streaming data at the time of exchange of the streaming data via the multiple paths.
- [49] Although a few embodiments of the present invention have been shown and described, the present invention is not limited to the described embodiments. Instead, it would be appreciated by those skilled in the art that changes may be made to these embodiments without departing from the principles and spirit of the invention, the scope of which is defined by the claims and their equivalents.

Claims

- [1] A method for transmitting streaming data using multiple paths, the method comprising:
managing and maintaining a path list including sequence information about a transmission path capable of transmitting data;
framing the streaming data; and
transmitting the framed streaming data via the transmission path according to the sequence information.
- [2] The method of claim 1, wherein the transmitting determines a sequence of line data of the streaming data when the streaming data is in a progressive mode, and transmits the streaming data via the transmission path to correspond to the sequence information.
- [3] The method of claim 1, wherein the transmitting duplicates line data of the streaming data when the streaming data is in an interlace mode, and transmits the streaming data via at least one transmission path to correspond to the sequence information.
- [4] A method for receiving streaming data using multiple paths, the method comprising:
receiving a streaming data frame, and collecting the streaming data from the received streaming data frame;
generating verification information obtained by verifying the collected streaming data, and determining whether streaming data is corrupted; and
restoring the streaming data based on the verification information.
- [5] The method of claim 4, wherein the receiving and collecting collects the streaming data from metadata information included in the streaming data frame.
- [6] The method of claim 4, wherein the restoring interpolates corrupted line data from adjacent line data of the corrupted line data when the streaming data is partially corrupted and is also in a progressive mode according to the determined result.
- [7] The method of claim 4, wherein the restoring restores corrupted line data from decoding information of the streaming data received via another path when the streaming data is partially corrupted and is also in an interlace mode according to the determined result.
- [8] The method of claim 4, wherein the restoring restores corrupted streaming data by employing a weighted average of the restored streaming data frame when the streaming data is completely corrupted according to the determined result.
- [9] An apparatus for transmitting/receiving streaming data using multiple paths, the

apparatus comprising:

a path managing module to manage and maintain a path list including sequence information about a transmission path capable of transmitting data;

a data transmitting module to frame the streaming data including the sequence information, and transmit the framed streaming data via a predetermined antenna;

a data receiving module to receive the streaming data from metadata information included in a streaming data frame;

a data verifying module to verify whether the streaming data is correctly received and whether the streaming data is corrupted, and generate verification information; and

a restoring module to restore the streaming data based on the verification information.

- [10] The apparatus of claim 9, wherein the path managing module inserts information about the path list in a header part of the streaming data frame, and controls the streaming data to be transmitted via the antenna.
- [11] The apparatus of claim 9, wherein the antenna is a directional antenna.
- [12] The apparatus of claim 9, wherein the sequence information includes cyclic order information about at least one transmission path included in the path list.
- [13] The apparatus of claim 9, wherein the sequence information includes order information based on a priority of the transmission path.
- [14] The apparatus of claim 9, wherein the data transmitting module:
determines a sequence of line data of the streaming data when the streaming data is in a progressive mode, and transmits the streaming data via the transmission path to correspond to the sequence information, and
duplicates the line data of the streaming data when the streaming data is in an interlace mode, and transmits the streaming data via at least one transmission path to correspond to the sequence information.

[Fig. 1]

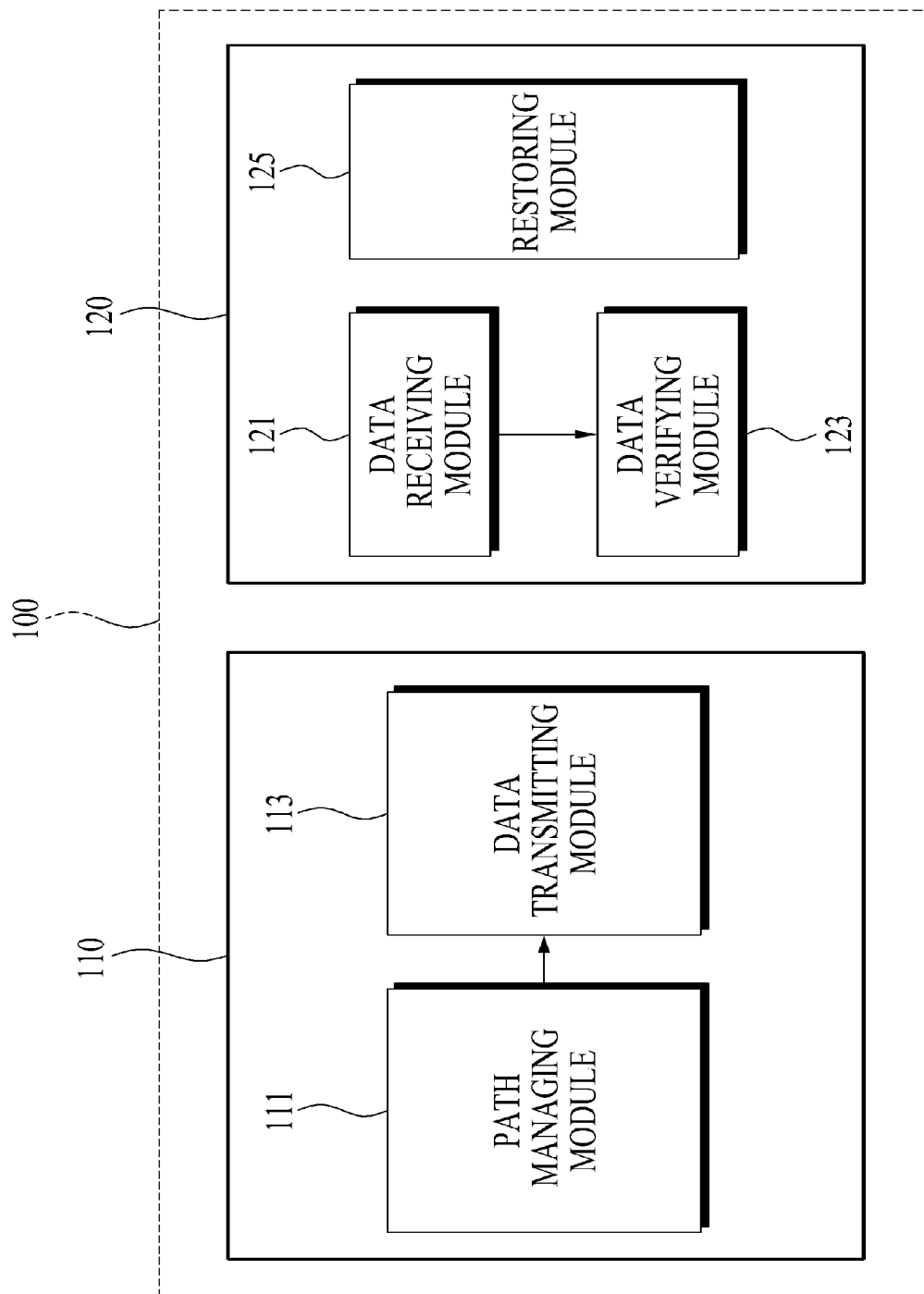

[Fig. 2]

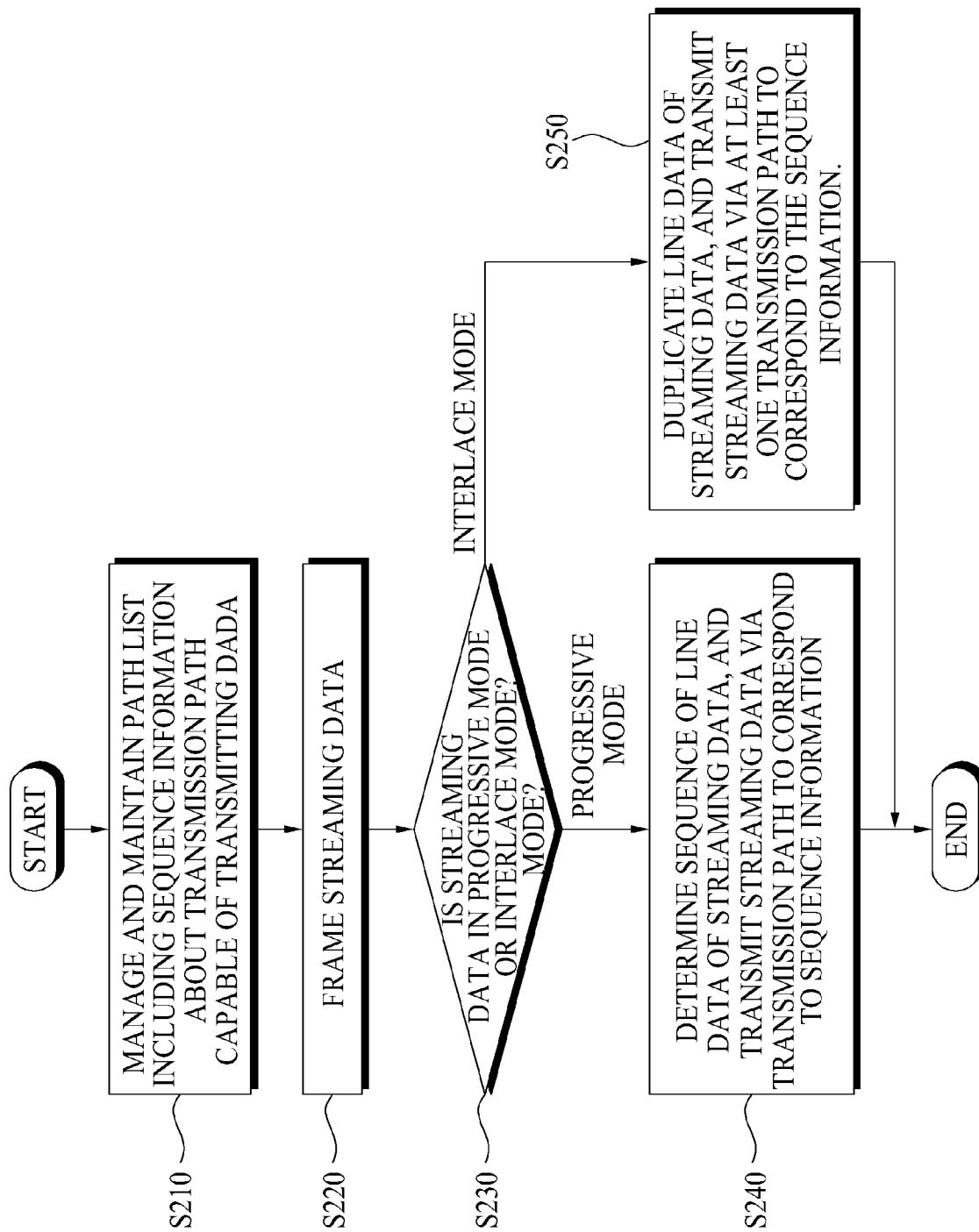

[Fig. 3]

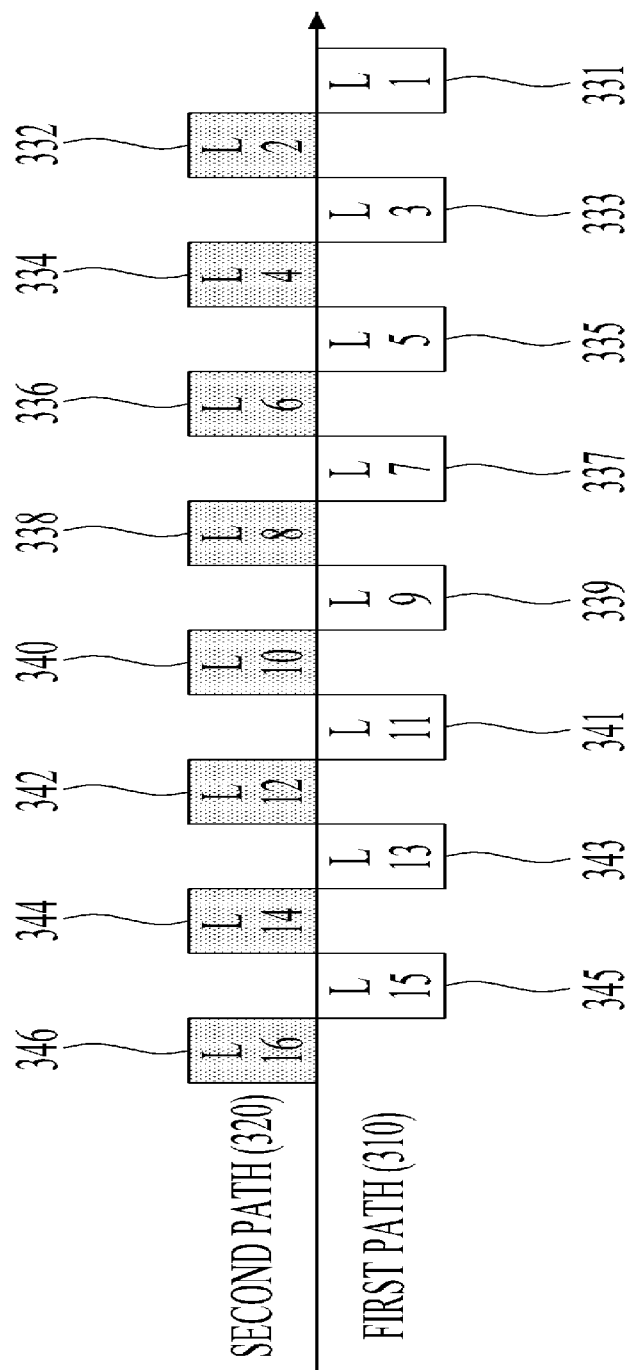

[Fig. 4]

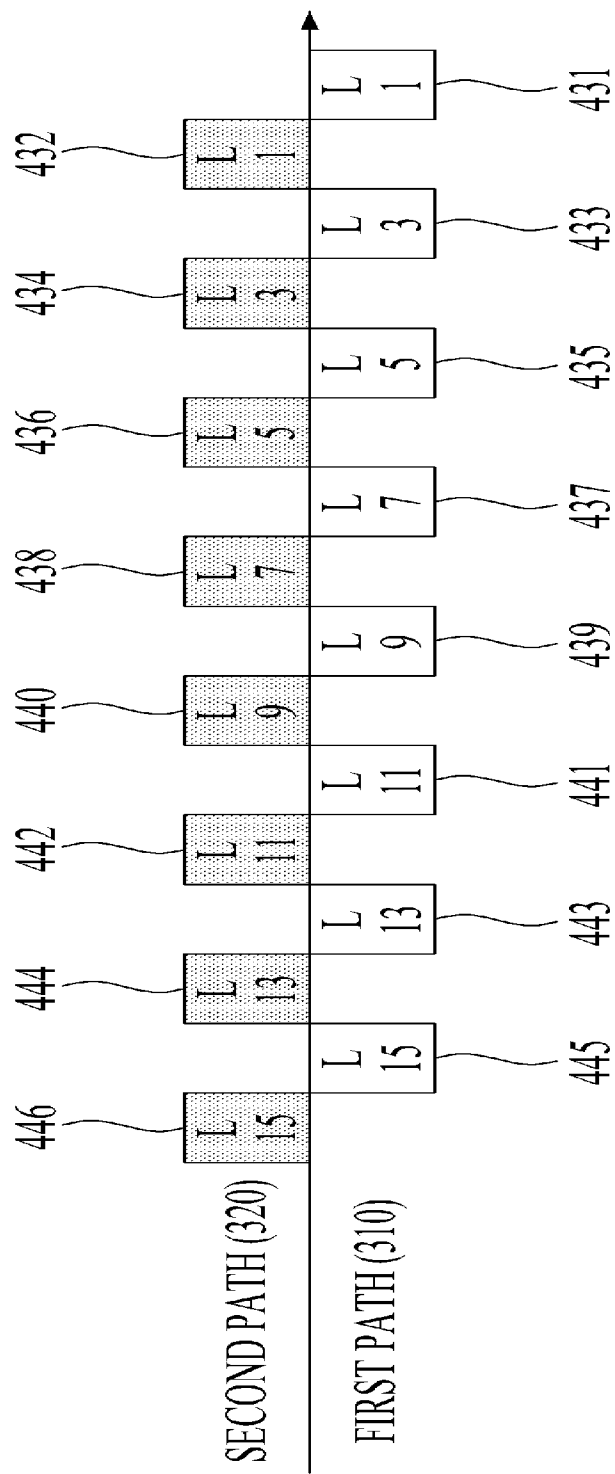

[Fig. 5]

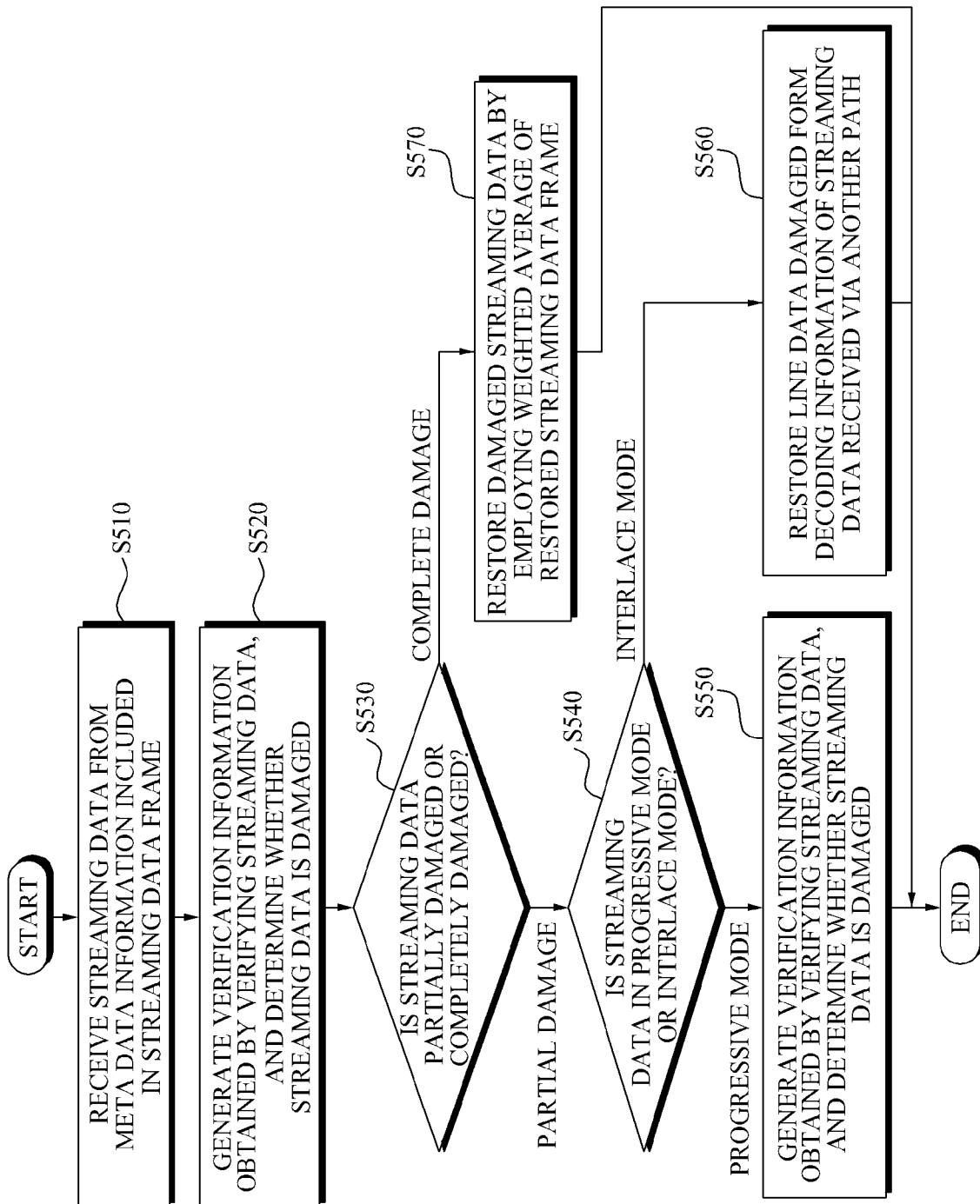

INTERNATIONAL SEARCH REPORT

International application No.
PCT/KR2008/007309**A. CLASSIFICATION OF SUBJECT MATTER****H04L 5/00(2006.01)i**

According to International Patent Classification (IPC) or to both national classification and IPC

B. FIELDS SEARCHED

Minimum documentation searched (classification system followed by classification symbols)

IPC H04B, H04L

Documentation searched other than minimum documentation to the extent that such documents are included in the fields searched

Korean Utility models and applications for Utility Models since 1975

Japanese Utility models and applications for Utility Models since 1975

Electronic data base consulted during the international search (name of data base and, where practicable, search terms used)

eKIPASS(KIPO internal) & keywords : "multiple", "path*", "sequence"

C. DOCUMENTS CONSIDERED TO BE RELEVANT

Category*	Citation of document, with indication, where appropriate, of the relevant passages	Relevant to claim No.
A	KR 10-2007-0104797 A (ELECTRONICS AND TELECOMMUNICATIONS RESEARCH INSTITUTE et al.) 29 October 2007 See abstract; figure 1; and claim 1.	1-14
A	KR 10-2004-0063899 A (INTERACT DEVICES, INC.) 14 July 2004 See abstract; figures 2,9; and claims 8,15.	1-14
A	US 7117423 B2 (JOOHEE KIM et al.) 03 October 2006 See abstract; figure 5; and claims 1,4.	1-14
A	US 7260102 B2 (HAMID R. MEHRVAR et al.) 21 August 2007 See abstract; figure 3,5; and claims 1,16.	1-14

☐ Further documents are listed in the continuation of Box C.☒ See patent family annex.

* Special categories of cited documents:

"A" document defining the general state of the art which is not considered to be of particular relevance

"E" earlier application or patent but published on or after the international filing date

"L" document which may throw doubts on priority claim(s) or which is cited to establish the publication date of citation or other special reason (as specified)

"O" document referring to an oral disclosure, use, exhibition or other means

"P" document published prior to the international filing date but later than the priority date claimed

"T" later document published after the international filing date or priority date and not in conflict with the application but cited to understand the principle or theory underlying the invention

"X" document of particular relevance; the claimed invention cannot be considered novel or cannot be considered to involve an inventive step when the document is taken alone

"Y" document of particular relevance; the claimed invention cannot be considered to involve an inventive step when the document is combined with one or more other such documents, such combination being obvious to a person skilled in the art

"&" document member of the same patent family

Date of the actual completion of the international search

29 APRIL 2009 (29.04.2009)

Date of mailing of the international search report

30 APRIL 2009 (30.04.2009)

Name and mailing address of the ISA/KR

Korean Intellectual Property Office
Government Complex-Daejeon, 139 Seonsa-ro, Seo-
gu, Daejeon 302-701, Republic of Korea

Facsimile No. 82-42-472-7140

Authorized officer

Moon, Sung Don

Telephone No. 82-42-481-8128



INTERNATIONAL SEARCH REPORT

Information on patent family members

International application No.

PCT/KR2008/007309

Patent document cited in search report	Publication date	Patent family member(s)	Publication date
KR 10-2007-0104797 A	29.10.2007	KR 10-0848128 B1 WO 2007-123299 A1	24.07.2008 01.11.2007
KR 10-2004-0063899 A	14.07.2004	AU 2002-334720 B2 BR 0213596 A CA 2461830 A1 CN 1568466 A EP 1438673 A1 EP 1438673 A4 IL 160981 D0 JP 2005-508590 A JP 2008-236758 A KR 10-0640122 B1 US 2004-165783 A1 US 2005-038645 A1 WO 2003-027876 A1	07.04.2003 26.10.2004 03.04.2003 19.01.2005 21.07.2004 19.12.2007 31.08.2004 31.03.2005 02.10.2008 31.10.2006 26.08.2004 17.02.2005 03.04.2003
US 7117423 B2	03.10.2006	US 2003-0229822 A1	11.12.2003
US 7260102 B2	21.08.2007	US 2003-0161303 A1	28.08.2003