

(19) **DANMARK**

(10) **DK/EP 2640749 T3**



(12) **Oversættelse af
europæisk patentskrift**

Patent- og
Varemærkestyrelsen

-
- (51) Int.Cl.: **C 07 K 16/28 (2006.01)**
- (45) Oversættelsen bekendtgjort den: **2017-07-31**
- (80) Dato for Den Europæiske Patentmyndigheds bekendtgørelse om meddelelse af patentet: **2017-04-19**
- (86) Europæisk ansøgning nr.: **11781571.2**
- (86) Europæisk indleveringsdag: **2011-11-14**
- (87) Den europæiske ansøgnings publiceringsdag: **2013-09-25**
- (86) International ansøgning nr.: **EP2011070058**
- (87) Internationalt publikationsnr.: **WO2012065950**
- (30) Prioritet: **2010-11-15 US 413567 P**
- (84) Designerede stater: **AL AT BE BG CH CY CZ DE DK EE ES FI FR GB GR HR HU IE IS IT LI LT LU LV MC MK MT NL NO PL PT RO RS SE SI SK SM TR**
- (73) Patenthaver: **Novartis AG, Lichtstrasse 35, 4056 Basel, Schweiz**
- (72) Opfinder: **HEUSSER, Christoph, Novartis Pharma AG, Lichtstrasse 35, CH-4056 Basel, Schweiz**
RUSH, James, Novartis Pharma AG, Lichtstrasse 35, CH-4056 Basel, Schweiz
VINCENT, Karen, Novartis Pharma AG, Lichtstrasse 35, CH-4056 Basel, Schweiz
- (74) Fuldmægtig i Danmark: **Budde Schou A/S, Hausegade 3, 1128 København K, Danmark**
- (54) Benævnelse: **Tavse FC-varianter af anti-CD40-antistoffer**
- (56) Fremdragne publikationer:
WO-A1-2008/150494
CA-A1- 2 759 146
HORTON HOLLY M ET AL: "Fc-engineered anti-CD40 antibody enhances multiple effector functions and exhibits potent in vitro and in vivo antitumor activity against hematologic malignancies", BLOOD, AMERICAN SOCIETY OF HEMATOLOGY, US, vol. 116, no. 16, 4 October 2010 (2010-10-04), pages 3004-3012, XP009146207, ISSN: 0006-4971, DOI: 10.1182/BLOOD-2010-01-265280
XIAN-LIANG LI ET AL: "Promises and Obstacles for the Blockade of CD40-CD40L Interactions in Allotransplantation", TRANSPLANTATION, vol. 86, no. 1, 1 July 2008 (2008-07-01), pages 10-15, XP55018800, ISSN: 0041-1337, DOI: 10.1097/TP.0b013e31817c4b97
PRESTA ET AL: "Engineering of therapeutic antibodies to minimize immunogenicity and optimize function", ADVANCED DRUG DELIVERY REVIEWS, ELSEVIER BV, AMSTERDAM, NL, vol. 58, no. 5-6, 7 August 2006 (2006-08-07), pages 640-656, XP005611419, ISSN: 0169-409X, DOI: 10.1016/J.ADDR.2006.01.026
SIBERIL ET AL: "FcgammaR: The key to optimize therapeutic antibodies?", CRITICAL REVIEWS IN ONCOLOGY / HEMATOLOGY, ELSEVIER SCIENCE IRELAND LTD., LIMERICK, IE, vol. 62, no. 1, 7 March 2007 (2007-03-07), pages 26-33, XP005912443, ISSN: 1040-8428, DOI: 10.1016/J.CRITREVONC.2006.12.003
WILLIAM R STROHL: "Optimization of Fc-mediated effector functions of monoclonal antibodies", CURRENT OPINION IN BIOTECHNOLOGY, LONDON, GB, vol. 20, no. 6, 1 December 2009 (2009-12-01), pages 685-691,

Fortsættes ...

DESCRIPTION

[0001] The present disclosure relates to silent constant fragment (Fc) variants of anti-CD40 antibodies and compositions and methods of use of said antibodies for treating pathological disorders such as autoimmune and inflammatory disorders and/or for preventing or reducing the risk of graft rejection in transplantation.

Despite availability of several immunosuppressive treatments for autoimmune diseases, there remains a large unmet need for more efficacious and safer drugs in a large fraction of the patient population. For example, despite the reported efficacy of B cell depleting/inhibiting therapies like Rituximab and Belimumab in rheumatoid arthritis, systemic lupus erythematosus, Sjögren's syndrome, and multiple sclerosis, these therapies are only effective in a portion of diseased individuals, and, with Rituximab, with an accompanying risk of progressive multifocal leukoencephalopathy. Further, multiple other leukocyte cell types are often involved in the pathology of these autoimmune diseases such as macrophages, dendritic cells and T cells, therefore therapeutic intervention targeting additional cell types or key immunological pathways that would inhibit their function could provide benefit. Given the multiple immunologically relevant roles of CD40-CD154 in the activation and function of these cell types, it is likely that an anti-CD40 antibody would confer therapeutic benefit to patients suffering autoimmune diseases outlined above beyond that currently provided by current therapies. Further, the central role for CD40-CD154 interactions in intestinal inflammatory disorders such as Crohn's disease and ulcerative colitis, and mechanistic links of the CD40 pathway to pathology in more rare disorders such as autoimmune vasculitis, pemphigus vulgaris, and ITP also highlights the potential of anti-CD40 antibodies in these indications.

[0002] The currently available immunosuppressants used after solid organ transplantation provide excellent short-term efficacy. Acute rejections within the de novo period are observed in 5% - 20% of the recipients (depending on organ, patient population, and regimen) and the proportion of grafts lost to acute rejection within the de novo period is below 5% for any setting. Currently the key unmet need is the tolerability of immunosuppression with patient and graft survival in the long term. After renal transplant, 33% patients die and/or lose their graft within 5 years; the average age of death of transplant recipient is 58 years. Calcineurin inhibitors (CNI) remain the mainstay of immunosuppressive therapy for the vast majority of transplant patients. While nephrotoxicity and cardiovascular morbidity associated with CNIs is one of the drivers of chronic allograft nephropathy as well as patient death with a functioning graft, alternative primary immunosuppression have not been able to replace CNIs. Overall, there is still room for improvement in long-term transplant immunosuppression. B-cell mediated immunological damage of transplanted kidneys may contribute to poor long-term outcomes and the need for new agents to target B-cell rejection is increasingly recognized by the medical community.

[0003] Chir12.12 is a fully humanized, non-agonist anti-CD40 antibody (IgG1, kappa) that blocks CD154 (also known as CD40 ligand; CD40L) -mediated leukocyte activation and can mediate antibody-dependent cellular cytotoxicity (ADCC) of human leukocytes and B cell lymphomas *in vitro* (see WO2006/073443). WO2005/044306 also describes anti-CD40

antagonist antibodies, including Chir12.12 for use in particular in the treatment of autoimmune and inflammatory disorders. Further Chir12.12 is effective in delaying kidney allograft rejection when dosed as a monotherapy in *Macaca fascicularis* (Cynomolgus monkeys) [Li et al. (2008) Transplantation; 86 (1):10-15]. However, Chir12.12 can also mediate depletion of peripheral B cells in non human primates (NHPs).

[0004] Anti-CD40 mAbs with silenced ADCC activity are predicted to have an improved safety profile relative to the parental anti-CD40 antibodies, and in particular may be more suitable for non-oncologic indications, such as autoimmune diseases and use in a transplant setting.

[0005] The present disclosure therefore provides Fc silent anti-CD40 monoclonal antibodies that retain the non-agonistic, CD40L blocking attributes of the parental anti-CD40 antibody Chir12.12.

[0006] In particular, the disclosure provides an isolated antibody or a protein comprising an antigen-binding portion of an antibody directed against the target CD40 polypeptide (SEQ ID NO:28), characterized in that said antibody or protein

1. a) binds to CD40 polypeptide with a K_D of 10nM or less, and,
2. b) comprises a silent IgG Fc region.

[0007] In one embodiment, said antibody or protein inhibits CD40L induced signalling with an IC_{50} of 50ng/ml or less.

[0008] In another embodiment, the isolated antibody or protein according to the invention has no or low agonist activity with respect to CD40 signalling.

[0009] In another embodiment, the antibody or protein according to the present disclosure comprises a silent IgG Fc region selected from the group consisting of the amino acid sequence of SEQ ID NO:17, SEQ ID NO:18 or SEQ ID NO:19.

[0010] In another embodiment, the isolated antibody or protein of the disclosure comprises heavy chain (V_H) and light chain (V_L) variable regions having at least 60, 70, 80, 90, 95, 96, 97, 98, 99 or 100 percent sequence identity to V_H of Chir12.12 (SEQ ID NO:9) and V_L of Chir12.12 antibody (SEQ ID NO:10) respectively.

[0011] A specific example of the antibody according to the invention is

- mAb1 comprising heavy chain amino acid sequence of SEQ ID NO: 11 and light chain amino acid sequence of SEQ ID NO:12.

[0012] The isolated antibody according to the invention may be used as a medicament. In particular, they are suitable for use in the treatment of autoimmune disorders, inflammatory disorders and/or in preventing or reducing the risk of graft rejection in transplantation.

[0013] The isolated antibody according to the invention may be used in particular in the treatment of Multiple Sclerosis, Systemic Lupus Erythematosus, Sjögren's syndrome, Rheumatoid Arthritis, and graft-versus-host disease.

[0014] The invention also relates to pharmaceutical compositions comprising the above antibody according to the invention, in combination with at least a pharmaceutically acceptable excipient, diluent or carrier. Said pharmaceutical compositions may additionally comprise other active ingredients.

[0015] The invention also relates to a liquid formulation of an antibody according to the invention.

[0016] The invention further relates to the isolated nucleic acid encoding the antibody or protein according to the invention and the corresponding cloning or expression vector comprising the nucleic acids SEQ ID NOs: 22 and 23.

[0017] The invention also relates to a host cell comprising one or more cloning or expression vectors as defined above.

[0018] The invention further provides a process for the production of an antibody of the invention, comprising culturing the host cell as defined above, purifying and recovering said antibody or protein.

[0019] In order that the present invention may be more readily understood, certain terms are first defined. Additional definitions are set forth throughout the detailed description.

[0020] The term "immune response" refers to the action of, for example, lymphocytes, antigen presenting cells, phagocytic cells, granulocytes, and soluble macromolecules produced by the above cells or the liver (including antibodies, cytokines, and complement) that results in selective damage to, destruction of, or elimination from the human body of invading pathogens, cells or tissues infected with pathogens, cancerous cells, or, in cases of autoimmunity or pathological inflammation, normal human cells or tissues.

[0021] A "signal transduction pathway" or "signaling activity" refers to a biochemical causal relationship generally initiated by a protein-protein interaction such as binding of a growth factor to a receptor, resulting in transmission of a signal from one portion of a cell to another portion of a cell. In general, the transmission involves specific phosphorylation of one or more tyrosine, serine, or threonine residues on one or more proteins in the series of reactions causing signal transduction. Penultimate processes typically include nuclear events, resulting in a change in gene expression.

[0022] The term CD40 refers to human CD40, for example as defined in SEQ ID NO: 28, unless otherwise described.

[0023] The term "antibody" as referred to herein includes whole antibodies and any antigen binding fragments (i.e., "antigen-binding portion") or single chains thereof.

[0024] A naturally occurring "antibody" is a glycoprotein comprising at least two heavy (H) chains and two light (L) chains inter-connected by disulfide bonds. Each heavy chain is comprised of a heavy chain variable region (abbreviated herein as V_H) and a heavy chain constant region. The heavy chain constant region is comprised of three domains, CH1, CH2 and CH3. Each light chain is comprised of a light chain variable region (abbreviated herein as V_L) and a light chain constant region. The light chain constant region is comprised of one domain, C_L . The V_H and V_L regions can be further subdivided into regions of hypervariability, termed complementarity determining regions (CDR), interspersed with regions that are more conserved, termed framework regions (FR). Each V_H and V_L is composed of three CDRs and four FRs arranged from amino-terminus to carboxy-terminus in the following order: FR1, CDR1, FR2, CDR2, FR3, CDR3, FR4. The variable regions of the heavy and light chains contain a binding domain that interacts with an antigen. The constant regions of the antibodies may mediate the binding of the immunoglobulin to host tissues or factors, including various cells of the immune system (e.g., effector cells) and the first component (C1q) of the classical complement system.

[0025] The term "antigen-binding portion" of an antibody (or simply "antigen portion"), as used herein, refers to full length or one or more fragments of an antibody that retain the ability to specifically bind to an antigen (e.g., a portion of CD40). It has been shown that the antigen-binding function of an antibody can be performed by fragments of a full-length antibody. Examples of binding fragments encompassed within the term "antigen-binding portion" of an antibody include a Fab fragment, a monovalent fragment consisting of the V_L , V_H , C_L and CH1 domains; a $F(ab)_2$ fragment, a bivalent fragment comprising two Fab fragments linked by a disulfide bridge at the hinge region; a Fd fragment consisting of the V_H and CH1 domains; a Fv fragment consisting of the V_L and V_H domains of a single arm of an antibody; a dAb fragment (Ward et al., 1989 Nature 341:544-546), which consists of a V_H domain; and an isolated complementarity determining region (CDR), or any fusion proteins comprising such antigen-binding portion.

[0026] Furthermore, although the two domains of the Fv fragment, V_L and V_H , are coded for by separate genes, they can be joined, using recombinant methods, by a synthetic linker that enables them to be made as a single chain protein in which the V_L and V_H regions pair to form monovalent molecules (known as single chain Fv (scFv); see e.g., Bird et al., 1988 Science 242:423-426; and Huston et al., 1988 Proc. Natl. Acad. Sci. 85:5879-5883). Such single chain antibodies are also intended to be encompassed within the term "antigen-binding portion" of an antibody. These antibody fragments are obtained using conventional techniques known to

those of skill in the art, and the fragments are screened for utility in the same manner as are intact antibodies.

[0027] As used herein, the term "IgG Fc region" is used to define the C-terminal region of an immunoglobulin heavy chain, including native sequence Fc region and variant Fc regions. The human IgG heavy chain Fc region is generally defined as comprising the amino acid residue from position C226 or from P230 to the carboxyl-terminus of the IgG antibody. The numbering of residues in the Fc region is that of the EU index of Kabat. The C-terminal lysine (residue K447) of the Fc region may be removed, for example, during production or purification of the antibody. Accordingly, a composition of antibodies of the disclosure may comprise antibody populations with all K447 residues removed, antibody populations with no K447 residues removed, and antibody populations having a mixture of antibodies with and without the K447 residue.

[0028] An "isolated antibody", as used herein, refers to an antibody that is substantially free of other antibodies having different antigenic specificities (e.g., an isolated antibody that specifically binds to CD40 is substantially free of antibodies that specifically bind to other antigens than CD40). An isolated antibody that specifically binds to CD40 may, however, have cross-reactivity to other antigens, such as CD40 molecules from other (non-human) species. Moreover, an isolated antibody may be substantially free of other cellular material and/or chemicals.

[0029] The terms "monoclonal antibody" or "monoclonal antibody composition" as used herein refer to a preparation of antibody molecules of single molecular composition. A monoclonal antibody composition displays a single binding specificity and affinity for a particular epitope.

[0030] The term "humanized antibody", as used herein, is intended to include antibodies that contain minimal sequence derived from non-human immunoglobulin sequences. For the most part, humanized antibodies are human immunoglobulins (recipient antibody) in which residues from a hypervariable region (also known as complementarity determining region or CDR) of the recipient are replaced by residues from a hypervariable region of a non-human species (donor antibody) such as mouse, rat, rabbit, or non-human primate having the desired specificity, affinity and capacity. The phrase "complementarity determining region" refers to amino acid sequences which together define the binding affinity and specificity of the natural Fv region of a native immunoglobulin binding site. See, e.g. Chothia et al. (1987) *J. Mol. Biol.* 196:901-917; Kabat *et al.* (1991) US Dept. of Health and Human Services, NIH Publication No. 91-3242). The phrase "constant region" refers to the portion of the antibody molecule that confers effector functions. In previous work, directed towards producing non-immunogenic antibodies for use in therapy of human disease, mouse constant regions were substituted by human constant regions. The constant regions of the subject humanized antibodies were derived from human immunoglobulins. Humanization can be performed following the method of Winter and co-workers (Jones et al. (1986) *Nature* 321:522-525; Riechmann et al. (1988) *Nature* 332:323-327; Verhoeyen et al. (1988) *Science* 239: 1534-1536), by substituting rodent and mutant rodent CDRs or CDR sequences for the corresponding sequences of human

antibody. In some instances, residues within the framework regions of one or more variable regions of the human immunoglobulin are replaced by corresponding non-human residues (see, for example, US Patent Nos 5,585,089; 5,693,761; 5,693,762; and 6,180,370). Furthermore, humanized antibodies may comprise residues that are not found in the recipient antibody or in the donor antibody. The humanized antibody of the disclosure will also comprise at least a portion of an immunoglobulin constant region (Fc). Typically, that of a human immunoglobulin and in the present case, a silent Fc IgG region.

[0031] The antibodies of the disclosure may include amino acid residues not encoded by human sequences (e.g., mutations introduced by random or site-specific mutagenesis *in vitro* or by somatic mutation *in vivo*). In particular, the term "humanized antibody" include antibodies that comprise a silent variant of Fc IgG region.

[0032] The term "humanized monoclonal antibody" refers to antibodies displaying a single binding specificity which have variable regions in which the variable regions are humanized from non-human sequences.

[0033] The term "recombinant antibody", as used herein, includes all human or humanized antibodies that are prepared, expressed, created or isolated by recombinant means, such as antibodies isolated from an animal (e.g., a mouse) that is transgenic or transchromosomal for human immunoglobulin genes or a hybridoma prepared therefrom, antibodies isolated from a host cell transformed to express the human or humanized antibody, e.g., from a transfectoma, antibodies isolated from a recombinant, combinatorial human antibody library, and antibodies prepared, expressed, created or isolated by any other means that involve splicing of all or a portion of a human immunoglobulin gene, sequences to other DNA sequences. Such recombinant human or humanized antibodies have variable regions in which the framework and CDR regions may be derived from human germline immunoglobulin sequences. In certain embodiments, however, such recombinant human or humanized antibodies can be subjected to *in vitro* mutagenesis (or, when an animal transgenic for human Ig sequences is used, *in vivo* somatic mutagenesis) and thus the amino acid sequences of the V_H and V_L regions of the recombinant antibodies are sequences that, while derived from and related to human germline V_H and V_L sequences, may not naturally exist within the human antibody germline repertoire *in vivo*.

[0034] As used herein, "isotype" refers to the antibody class (e.g., IgM, IgE, IgG such as IgG1 or IgG4) that is provided by the heavy chain constant region genes. Different isotypes have different effector function. For example, wild type human IgG1 and IgG3 isotypes mediate antibody-dependent cell-mediated cytotoxicity (ADCC) activity.

[0035] The phrases "an antibody recognizing an antigen" and "an antibody specific for an antigen" and "an antibody directed against an antigen" are used interchangeably herein with the term "an antibody which binds specifically to an antigen".

[0036] As used herein, an antibody or a protein that "specifically binds to CD40 polypeptide" is

intended to refer to an antibody or protein that binds to human CD40 polypeptide with a K_D of 100nM or less, 10nM or less, 1 nM or less.

[0037] An antibody that "cross-reacts with an antigen other than CD40" is intended to refer to an antibody that binds that antigen with a K_D of 1 μ M or less, 100nM or less, 10nM or less, 1 nM or less. An antibody that "does not cross-react with a particular antigen" is intended to refer to an antibody that binds to that antigen, with a K_D of 100nM or greater, or a K_D of 1 μ M or greater, or a K_D of 10 μ M or greater. In certain embodiments, such antibodies that do not cross-react with the antigen exhibit essentially undetectable binding against these proteins in standard binding assays.

[0038] The term " K_{assoc} " or " K_a ", as used herein, is intended to refer to the association rate of a particular antibody-antigen interaction, whereas the term " K_{dis} " or " K_d ," as used herein, is intended to refer to the dissociation rate of a particular antibody-antigen interaction.

[0039] The term " K_D ", as used herein, is intended to refer to the dissociation constant, which is obtained from the ratio of K_d to K_a (i.e. K_d/K_a) and is expressed as a molar concentration (M). K_D values for antibodies can be determined using methods well established in the art. A method for determining the K_D of an antibody is by using surface plasmon resonance, or using a biosensor system such as a Biacore[®] system.

[0040] As used herein, the term "Affinity" refers to the strength of interaction between antibody and antigen at single antigenic sites. Within each antigenic site, the variable region of the antibody "arm" interacts through weak non-covalent forces with the antigen at numerous sites; the more interactions, the stronger the affinity.

[0041] As used herein, the term "Avidity" refers to an informative measure of the overall stability or strength of the antibody-antigen complex. It is controlled by three major factors: antibody epitope affinity; the valence of both the antigen and antibody; and the structural arrangement of the interacting parts. Ultimately these factors define the specificity of the antibody, that is, the likelihood that the particular antibody is binding to a precise antigen epitope.

[0042] As used herein, the term "CD40 antagonist" is intended to refer to an antibody or protein that inhibits CD40 induced signaling activity in the presence of CD40L in a human cell assay such as the CD40L-mediated PBMC proliferation assay. Such assay is described in more detail in the examples below. In some embodiments, the antibodies or proteins of the disclosure inhibit CD40L induced signaling with an IC50 of 500ng/ml or less, preferably with an IC50 of 50ng/ml or less, for example with an IC50 of 20ng/ml or less, as measured in CD40L-mediated PBMC proliferation assay.

[0043] As used herein, an antibody with "no agonist activity" is intended to refer to an antibody

that does not significantly increase CD40 mediated signaling activity in the absence of CD40L in a cell-based assay, such as the CD40L-mediated PBMC proliferation assay. Such assay is described in more details in the examples below.

[0044] As used herein, the term "ADCC" or "antibody-dependent cellular cytotoxicity" activity refers to cell depleting activity. ADCC activity can be measured by the ADCC assay as described in more details in the Examples below.

[0045] As used herein, the term "silent" antibody refers to an antibody that exhibits no or low ADCC activity as measured in an ADCC assay as described in the Examples.

[0046] In one embodiment, the term "no or low ADCC activity" means that the silent antibody exhibits an ADCC activity that is below 50% specific cell lysis, for example below 10% specific cell lysis as measured in the ADCC assay as described in the Examples. No ADCC activity means that the silent antibody exhibits an ADCC activity (specific cell lysis) that is below 1%. In a specific embodiment, a silent antibody according to the disclosure does not exhibit any significant ADCC activity as measured in an ADCC assay as described in the Examples.

[0047] Silenced effector functions can be obtained by mutation in the Fc region of the antibodies and have been described in the art: LALA and N297A (Strohl, W., 2009, Curr. Opin. Biotechnol. vol. 20(6):685-691); and D265A (Baudino et al., 2008, J. Immunol. 181: 6664-69; Strohl, W., *supra*). Examples of silent Fc IgG1 antibodies comprise the so-called LALA mutant comprising L234A and L235A mutation in the IgG1 Fc amino acid sequence. Another example of a silent IgG1 antibody comprises the D265A mutation. Another silent IgG1 antibody comprises the N297A mutation, which results in aglycosylated/non-glycosylated antibodies.

[0048] As used herein, the term "selectivity" for an antibody or protein of the disclosure refers to an antibody or protein that binds to a certain target polypeptide but not to closely related polypeptides.

[0049] As used herein, the term "high affinity" for an antibody refers to an antibody having a K_D of 1nM or less for a target antigen. As used herein, the term "subject" includes any human or nonhuman animal.

[0050] The term "nonhuman animal" includes all vertebrates, e.g., mammals and non-mammals, such as non-human primates, sheep, dogs, cats, horses, cows, chickens, amphibians, reptiles, etc.

[0051] As used herein, the term, "optimized" means that a nucleotide sequence has been altered to encode an amino acid sequence using codons that are preferred in the production cell or organism, generally a eukaryotic cell, for example, a cell of *Pichia*, a cell of *Trichoderma*, a Chinese Hamster Ovary cell (CHO) or a human cell. The optimized nucleotide sequence is engineered to retain completely or as much as possible the amino acid sequence originally encoded by the starting nucleotide sequence, which is also known as the "parental" sequence.

The optimized sequences herein have been engineered to have codons that are preferred in CHO mammalian cells, however optimized expression of these sequences in other eukaryotic cells is also envisioned herein. The amino acid sequences encoded by optimized nucleotide sequences are also referred to as optimized.

[0052] As used herein, the percent identity between the two sequences is a function of the number of identical positions shared by the sequences (i. e., % identity = # of identical positions/total # of positions x 100), taking into account the number of gaps, and the length of each gap, which need to be introduced for optimal alignment of the two sequences. The comparison of sequences and determination of percent identity between two sequences can be accomplished using a mathematical algorithm, as described below.

[0053] The percent identity between two amino acid sequences can be determined using the algorithm of E. Meyers and W. Miller (Comput. Appl. Biosci., 4:11-17, 1988) which has been incorporated into the ALIGN program (version 2.0), using a PAM120 weight residue table, a gap length penalty of 12 and a gap penalty of 4. Alternatively, the percent identity between two amino acid sequences can be determined using the Needleman and Wunsch (J. Mol. Biol. 48:444-453, 1970) algorithm which has been incorporated into the GAP program in the GCG software package (available at <http://www.gcg.com>), using either a Blossom 62 matrix or a PAM250 matrix, and a gap weight of 16, 14, 12, 10, 8, 6, or 4 and a length weight of 1, 2, 3, 4, 5, or 6.

[0054] The percent identity between two nucleotide amino acid sequences may also be determined using for example algorithms such as the BLASTN program for nucleic acid sequences using as defaults a word length (W) of 11, an expectation (E) of 10, M=5, N=4, and a comparison of both strands.

Recombinant antibodies

[0055] Antibodies of the disclosure include the humanized recombinant antibodies mAb1-mAb3, isolated and structurally characterized by their full length heavy and light chain amino acid sequences as described in the Table 1 below:

Table 1: Full length heavy and light chain amino acid sequences of mAb1-mAb3

Antibody	Full Length Heavy Chain Amino acid sequence	Full Length Light Chain Amino acid sequence
mAb1	SEQ ID NO:11	SEQ ID NO:12
mAb2	SEQ ID NO:13	SEQ ID NO:14
mAb3	SEQ ID NO:15	SEQ ID NO:16

[0056] The corresponding variable regions, V_H and V_L amino acid sequences of such isolated antibodies mAb1-mAb3 of the disclosure all derived from the same antibody Chir12.12

previously described for example in WO2006/073443 and consisting of V_H amino acid sequence of SEQ ID NO:7 and V_L amino acid sequence of SEQ ID NO:8.

[0057] One important difference of the antibodies of the disclosure compared to original CHIR12.12 is that they have an Fc region, consisting of a silent Fc IgG region, for example silent Fc IgG1 region.

[0058] In particular, Table 2 summarizes the modification of Fc IgG1 region performed to obtain the antibodies mAb1-mAb3 as compared to original CHIR12.12 antibody.

Table 2: Modification of Fc IgG1 region to obtain mAb1-mAb3

Antibody	Modification of Fc IgG1 region	Fc region Amino acid sequence
mAb1	N297A	SEQ ID NO:17
mAb2	D265A	SEQ ID NO:18
mAb3	L234A/L235A	SEQ ID NO:19

[0059] Other antibodies of the disclosure include those having amino acids that have been mutated by amino acid deletion, insertion or substitution, yet have at least 60, 70, 80, 90, 95, 96, 97, 98, 99 or 100 percent identity with the V_H and V_L regions of CHIR12.12, respectively SEQ ID NO:7 and SEQ ID NO:8 and comprising a silent IgG Fc region, for example a silent IgG1 Fc region.

[0060] In some embodiments, the antibody of the disclosure is a mutant variant of any one of mAb1-mAb3, wherein said mutant variant antibody include mutant amino acid sequences wherein no more than 1, 2, 3, 4 or 5 amino acids have been mutated by amino acid deletion, insertion or substitution in the V_H and V_L regions when compared with the V_H and V_L regions of CHIR12.12, respectively SEQ ID NO:7 and SEQ ID NO:8 and retaining the same constant regions as mAb1, mAb2 or mAb3.

[0061] Full length light and heavy chain nucleotide coding sequences of mAb1-mAb3 are shown in Table 3 below.

Table 3: Full length heavy and light chain DNA coding sequences

Antibody	Full Length Heavy Chain DNA coding sequence	Full Length Light Chain DNA coding sequence
mAb1	SEQ ID NO:22	SEQ ID NO:23
mAb2	SEQ ID NO:24	SEQ ID NO:25
mAb3	SEQ ID NO:26	SEQ ID NO:27

[0062] Other nucleic acids encoding antibodies of the disclosure include nucleic acids that have been mutated by nucleotide deletion, insertion or substitution, yet have at least 60, 70,

80, 90, 95, 96, 97, 98, 99 or 100 percent identity to the V_H and V_L corresponding coding regions of CHIR12.12, as depicted in the sequences described for example in SEQ ID NO:20 and SEQ ID NO:21 respectively and comprising a coding sequence of a silent IgG Fc region, for example, a silent IgG1 Fc region.

[0063] In some embodiments, it includes variant nucleic acids wherein no more than 1, 2, 3, 4 or 5 nucleotides have been changed by nucleotide deletion, insertion or substitution in the V_H and V_L coding regions with the V_H and V_L coding regions depicted in the sequences described for example in SEQ ID NO:20 and SEQ ID NO:21 respectively, and retaining the same coding sequences of the constant regions as mAb1, mAb2 or mAb3 corresponding coding sequences.

Homologous antibodies

[0064] In addition to the recombinant antibodies of the disclosure, mAb1-mAb3, the disclosure also encompasses homologous antibodies or proteins retaining the desired functional properties of mAb1-mAb3 antibodies.

[0065] In particular, said homologous antibodies or proteins according to the disclosure are antibodies or proteins comprising an antigen-binding portion of an antibody directed against a target CD40 polypeptide (SEQ ID NO:28), characterized in that said antibody or protein

1. a) binds to CD40 polypeptide with a K_D of 10nM or less, and,
2. b) comprises a silent IgG Fc region

and wherein said homologous antibodies or proteins retain the desired functional properties of the original mAb1-mAb3 antibodies.

[0066] Desired functional properties of the original mAb1-mAb3 antibodies may be selected from one or more of the following properties:

1. (i) it specifically binds to CD40, for example, a K_D being 100nM or less, 10nM or less, or 1 nM or less, as measured in the Biacore assay;
2. (ii) it is a CD40 antagonist, for example, it inhibits CD40L induced signaling as measured in CD40L-mediated PBMC proliferation assay;
3. (iii) it exhibits no or low agonist activity, as measured in a CD40L-mediated PBMC proliferation assay;
4. (iv) it cross-reacts with Cynomolgus monkey CD40 polypeptide;
5. (v) it has no or low ADCC activity; and,
6. (vi) it has suitable properties for drug development.

[0067] In one specific embodiment, said homologous antibodies or proteins according to the

disclosure comprise a silent IgG1 Fc region, for example, a silent IgG1 Fc region selected from the group consisting of SEQ ID NO:17, SEQ ID NO:18 or SEQ ID NO:19.

[0068] In one specific embodiment, the disclosure relates to an antibody or protein which has variable region heavy and light chain nucleotide sequences, or variable region heavy and light chain amino acid sequences, or all 6 CDRs amino acid sequences or nucleotide coding sequences that are homologous to the corresponding amino acid or nucleotide sequences of the antibodies mAb1-mAb3 described above, in particular in Table 1, and said antibody or protein comprise a silent IgG Fc region selected from the group consisting of the Fc region of mAb1 (SEQ ID NO:17), the Fc region of mAb2 (SEQ ID NO:18) and the Fc region of mAb3 (SEQ ID NO:19), wherein said homologous antibody or protein specifically binds to CD40, and the antibody or protein exhibits the following functional properties: it is a CD40 antagonist, it exhibits no or low agonist activity, and it has no or low ADCC activity.

[0069] For example, the disclosure relates to antibodies or proteins homologous to mAb1-mAb3, comprising a silent IgG Fc region selected from the group consisting of the Fc region of mAb1 (SEQ ID NO:17), the Fc region of mAb2 (SEQ ID NO:18) and the Fc region of mAb3 (SEQ ID NO:19), and comprising a variable heavy chain (V_H) and a variable light chain (V_L) sequences where the CDR sequences share at least 60, 70, 90, 95, 96, 97, 98, 99 or 100 percent sequence identity to the corresponding CDR sequences of mAb1-mAb3, respectively SEQ ID NOs:1-6, wherein said homologous antibody or protein specifically binds to CD40, and the homologous antibody or protein exhibits the following functional properties: it is a CD40 antagonist, it exhibits no or low agonist activity, and it has no or low ADCC activity.

[0070] In a related specific embodiment, the homologous antibody or protein

1. a) binds to CD40 with a K_D of 1 nM or less;
2. b) inhibits CD40L induced signaling with an IC50 of 50ng/ml or less as measured in CD40L-mediated PBMC proliferation assay described in the Examples;
3. c) has no or low agonist activity as measured in a bioassay such as CD40L-mediated PBMC proliferation assay as described in the Examples; and,
4. d) has no or low ADCC activity.

[0071] The disclosure further relates to antibodies or proteins homologous to mAb1-mAb3, comprising a silent IgG Fc region selected from the group consisting of the Fc region of mAb1 (SEQ ID NO:17), the Fc region of mAb2 (SEQ ID NO:18) and the Fc region of mAb3 (SEQ ID NO:19), and comprising a variable heavy chain (V_H) and a variable light chain (V_L) sequences which share at least 80, 90, 95, 96, 97, 98, 99 or 100 percent sequence identity to the corresponding (V_H) and (V_L) sequences of mAb1-mAb3, respectively SEQ ID NO:7 and SEQ ID NO:8, wherein said homologous antibody or protein specifically binds to CD40, and the antibody or protein exhibits the following functional properties: it is a CD40 antagonist, it exhibits no or low agonist activity, and it has no or low ADCC activity.

[0072] In a related specific embodiment, said homologous antibody or protein

1. a) binds to CD40 with a K_D of 1 nM or less;
2. b) inhibits CD40L induced signaling with an IC_{50} of 50ng/ml or less as measured in CD40L-mediated PBMC proliferation assay described in the Examples;
3. c) has no or low agonist activity as measured in a bioassay such as CD40L-mediated PBMC proliferation assay described in the Examples; and,
4. d) has no or low ADCC activity.

[0073] In another example, the disclosure relates to antibodies or proteins homologous to mAb1-mAb3 comprising a silent IgG Fc region selected from the group consisting of the Fc region of mAb1 (SEQ ID NO:17), the Fc region of mAb2 (SEQ ID NO:18) and the Fc region of mAb3 (SEQ ID NO:19), and wherein: the variable heavy and light chains are encoded by a nucleotide sequence that is at least 80%, at least 90%, at least 95%, or 100% identical to the corresponding coding nucleotide sequence of the variable heavy and light chains of mAb1-mAb3, wherein said homologous antibody or protein specifically binds to CD40, and the antibody or protein exhibits the following functional properties: it is a CD40 antagonist, it exhibits no or low agonist activity, and it has no or low ADCC activity.

[0074] In a related specific embodiment, said homologous antibody or protein

1. a) binds to CD40 with a K_D of 1 nM or less;
2. b) inhibits CD40L induced signaling with an IC_{50} of 50ng/ml or less as measured in CD40L-mediated PBMC proliferation assay described in the Examples;
3. c) has no or low agonist activity as measured in a bioassay such as CD40L-mediated PBMC proliferation assay described in the Examples; and,
4. d) has no or low ADCC activity.

[0075] Antibodies with mutant amino acid sequences can be obtained by mutagenesis (e.g., site-directed or PCR-mediated mutagenesis) of the coding nucleic acid molecules, followed by testing of the encoded altered antibody for retained function (i. e., the functions set forth above) using the functional assays described in the Examples below.

[0076] In certain embodiments, the antibodies or proteins homologous to mAb1-mAb3 as described above have conservative sequence modifications.

[0077] As used herein, the term "conservative sequence modifications" is intended to refer to amino acid substitutions in which the amino acid residue is replaced with an amino acid residue having a similar side chain. Families of amino acid residues having similar side chains have been defined in the art. These families include amino acids with basic side chains (e.g., lysine,

arginine, histidine), acidic side chains (e.g., aspartic acid, glutamic acid), uncharged polar side chains (e.g., glycine, asparagine, glutamine, serine, threonine, tyrosine, cysteine, tryptophan), non-polar side chains (e.g., alanine, valine, leucine, isoleucine, proline, phenylalanine, methionine), beta-branched side chains (e.g., threonine, valine, isoleucine) and aromatic side chains (e.g., tyrosine, phenylalanine, tryptophan, histidine). Thus, one or more amino acid residues within the CDR regions of an antibody of the disclosure can be replaced with other amino acid residues from the same side chain family, and the altered antibody can be tested for retained function using the functional assays described herein.

[0078] Modifications can be introduced into an antibody of the disclosure by standard techniques known in the art, such as site-directed mutagenesis and PCR-mediated mutagenesis.

Nucleic acid molecules encoding antibodies or proteins of the disclosure

[0079] Another aspect of the disclosure pertains to nucleic acid molecules that encode the antibodies or proteins of the disclosure as described above.

[0080] Examples of light and heavy chains nucleotide sequences of any one of mAb1 to mAb3 can be derived from the Table 3 (showing the entire nucleotide coding sequences of heavy and light chains of mAb1 to mAb3).

[0081] Other examples of light and heavy chains nucleotide sequences according to the disclosure are any sequence coding for the full length heavy and/or light amino acid sequences of mAb1, mAb2 or mAb3 as described in Table 1.

[0082] The disclosure also pertains to nucleic acid molecules that derive from the latter sequences having been optimized for protein expression in mammalian cells, for example, CHO cell lines.

[0083] The nucleic acids may be present in whole cells, in a cell lysate, or may be nucleic acids in a partially purified or substantially pure form. A nucleic acid is "isolated" or "rendered substantially pure" when purified away from other cellular components or other contaminants, e.g., other cellular nucleic acids or proteins, by standard techniques, including alkaline/SDS treatment, CsCl banding, column chromatography, agarose gel electrophoresis and others well known in the art. See, F. Ausubel, et al., ed. 1987 Current Protocols in Molecular Biology, Greene Publishing and Wiley Interscience, New York. A nucleic acid of the disclosure can be, for example, DNA or RNA and may or may not contain intronic sequences. In an embodiment, the nucleic acid is a cDNA molecule. The nucleic acid may be present in a vector such as a phage display vector, or in a recombinant plasmid vector.

[0084] Nucleic acids of the disclosure can be obtained using standard molecular biology techniques. Once DNA fragments encoding, for example, V_H and V_L segments are obtained,

these DNA fragments can be further manipulated by standard recombinant DNA techniques, for example to convert the variable region genes to full-length antibody chain genes, to Fab fragment genes or to an scFv gene. In these manipulations, a V_L - or V_H -encoding DNA fragment is operatively linked to another DNA molecule, or to a fragment encoding the antibody constant region of mAb1-mAb3 comprising Fc region as defined in SEQ ID NOs:17-19.

[0085] The term "operatively linked", as used in this context, is intended to mean that the two DNA fragments are joined in a functional manner, for example, such that the amino acid sequences encoded by the two DNA fragments remain in-frame, or such that the protein is expressed under control of a desired promoter.

[0086] The isolated DNA encoding the V_H region can be converted to a full-length heavy chain gene by operatively linking the V_H -encoding DNA to another DNA molecule encoding heavy chain constant regions (CH1, CH2 and CH3). The sequences of human heavy chain constant region genes are known in the art (see e.g., Kabat, E. A., et al., 1991 Sequences of Proteins of Immunological Interest, Fifth Edition, U.S. Department of Health and Human Services, NIH Publication No. 91-3242) and DNA fragments encompassing these regions can be obtained by standard PCR amplification. The heavy chain constant region may be selected among IgG1 isotypes comprising Fc region as defined in SEQ ID NOs:17-19.

[0087] The isolated DNA encoding the V_L region can be converted to a full-length light chain gene (as well as to a Fab light chain gene) by operatively linking the V_L -encoding DNA to another DNA molecule encoding the light chain constant region, CL. The sequences of human light chain constant region genes are known in the art (see e.g., Kabat, E. A., et al., 1991 Sequences of Proteins of Immunological Interest, Fifth Edition, U.S. Department of Health and Human Services, NIH Publication No. 91-3242) and DNA fragments encompassing these regions can be obtained by standard PCR amplification. The light chain constant region can be a kappa or a lambda constant region.

Generation of transfectomas producing monoclonal antibodies

[0088] Antibodies or proteins of the disclosure can be produced in a host cell transfectoma using, for example, a combination of recombinant DNA techniques and gene transfection methods as is well known in the art (e.g., Morrison, S. (1985) Science 229:1202).

[0089] For example, to express the antibodies, DNAs encoding partial or full-length light and heavy chains can be obtained by standard molecular biology or biochemistry techniques (e.g., DNA chemical synthesis, PCR amplification or cDNA cloning using a hybridoma that expresses the antibody of interest) and the DNAs can be inserted into expression vectors such that the genes are operatively linked to transcriptional and translational control sequences. In this context, the term "operatively linked" is intended to mean that an antibody gene is ligated into a

vector such that transcriptional and translational control sequences within the vector serve their intended function of regulating the transcription and translation of the antibody gene. The expression vector and expression control sequences are chosen to be compatible with the expression host cell used. The antibody light chain gene and the antibody heavy chain gene can be inserted into separate vector or, more typically, both genes are inserted into the same expression vector.

[0090] The antibody genes are inserted into the expression vector by standard methods (e.g., ligation of complementary restriction sites on the antibody gene fragment and vector, or blunt end ligation if no restriction sites are present). The light and heavy chain variable regions of the antibodies described herein can be used to create full-length antibody genes by inserting them into expression vectors already encoding heavy chain constant and light chain constant regions of the desired sequence corresponding to said constant regions of mAb1, mAb2 or mAb3 such that the V_H segment is operatively linked to the C_H segment(s) within the vector and the V_L segment is operatively linked to the C_L segment within the vector. Additionally or alternatively, the recombinant expression vector can encode a signal peptide that facilitates secretion of the antibody chain from a host cell. The antibody chain gene can be cloned into the vector such that the signal peptide is linked in frame to the amino terminus of the antibody chain gene. The signal peptide can be an immunoglobulin signal peptide or a heterologous signal peptide (i.e., a signal peptide from a non-immunoglobulin protein).

[0091] In addition to the antibody chain genes, the recombinant expression vectors of the disclosure carry regulatory sequences that control the expression of the antibody chain genes in a host cell. The term "regulatory sequence" is intended to include promoters, enhancers and other expression control elements (e.g., polyadenylation signals) that control the transcription or translation of the antibody chain genes. Such regulatory sequences are described, for example, in Goeddel (Gene Expression Technology. Methods in Enzymology 185, Academic Press, San Diego, CA 1990). It will be appreciated by those skilled in the art that the design of the expression vector, including the selection of regulatory sequences, may depend on such factors as the choice of the host cell to be transformed, the level of expression of protein desired, etc. Regulatory sequences for mammalian host cell expression include viral elements that direct high levels of protein expression in mammalian cells, such as promoters and/or enhancers derived from cytomegalovirus (CMV), Simian Virus 40 (SV40), adenovirus (e.g., the adenovirus major late promoter (AdMLP)), and polyoma. Alternatively, nonviral regulatory sequences may be used, such as the ubiquitin promoter or P-globin promoter. Still further, regulatory elements composed of sequences from different sources, such as the SRa promoter system, which contains sequences from the SV40 early promoter and the long terminal repeat of human T cell leukemia virus type 1 (Takebe, Y. et al., 1988 Mol. Cell. Biol. 8:466-472).

[0092] In addition to the antibody chain genes and regulatory sequences, the recombinant expression vectors of the disclosure may carry additional sequences, such as sequences that regulate replication of the vector in host cells (e.g., origins of replication) and selectable marker genes. The selectable marker gene facilitates selection of host cells into which the vector has

been introduced (see, e.g., U.S. Patent Nos. 4,399,216, 4,634,665 and 5,179,017, all by Axel *et al.*). For example, typically the selectable marker gene confers resistance to drugs, such as G418, hygromycin or methotrexate, on a host cell into which the vector has been introduced. Selectable marker genes include the dihydrofolate reductase (DHFR) gene (for use in dhfr-host cells with methotrexate selection/amplification) and the neo gene (for G418 selection).

[0093] For expression of the light and heavy chains, the expression vector(s) encoding the heavy and light chains are transfected into a host cell by standard techniques. The various forms of the term "transfection" are intended to encompass a wide variety of techniques commonly used for the introduction of exogenous DNA into a prokaryotic or eukaryotic host cell, e.g., electroporation, calcium-phosphate precipitation, DEAE-dextran transfection and the like. It is theoretically possible to express the antibodies of the disclosure in either prokaryotic or eukaryotic host cells. Expression of antibodies in eukaryotic cells, for example mammalian host cells, yeast or filamentous fungi, is discussed because such eukaryotic cells, and in particular mammalian cells, are more likely than prokaryotic cells to assemble and secrete a properly folded and immunologically active antibody.

[0094] In one specific embodiment, a cloning or expression vector according to the disclosure comprises either at least one of the following coding sequences (a)-(c), operatively linked to suitable promoter sequences:

1. (a) SEQ ID NO:22 and SEQ ID NO:23 encoding respectively the full length heavy and light chains of mAb1;
2. (b) SEQ ID NO:24 and SEQ ID NO:25 encoding respectively the full length heavy and light chains of mAb2; or,
3. (c) SEQ ID NO:26 and SEQ ID NO:27 encoding respectively the full length heavy and light chains of mAb3.

[0095] Mammalian host cells for expressing the recombinant antibodies of the disclosure include Chinese Hamster Ovary (CHO cells) (including dhfr- CHO cells, described Urlaub and Chasin, 1980 Proc. Natl. Acad. Sci. USA 77:4216-4220 used with a DH FR selectable marker, e.g., as described in R.J. Kaufman and P.A. Sharp, 1982 Mol. Biol. 159:601-621), CHOK1 dhfr+ cell lines, NSO myeloma cells, COS cells and SP2 cells. In particular, for use with NSO myeloma cells, another expression system is the GS gene expression system shown in PCT Publications WO 87/04462, WO 89/01036 and EP 0 338 841.

[0096] When recombinant expression vectors encoding antibody genes are introduced into mammalian host cells, the antibodies are produced by culturing the host cells for a period of time sufficient to allow for expression of the antibody in the host cells or secretion of the antibody into the culture medium in which the host cells are grown. Antibodies can be recovered from the culture medium using standard protein purification methods (See for example Abhinav *et al.* 2007, Journal of Chromatography 848: 28-37).

[0097] In one specific embodiment, the host cell of the disclosure is a host cell transfected with an expression vector having the coding sequences selected from the group consisting of (a)-(c) suitable for the expression of mAb1-mAb3 respectively, operatively linked to suitable promoter sequences:

1. (a) SEQ ID NO:22 and SEQ ID NO:23;
2. (b) SEQ ID NO:24 and SEQ ID NO:25; and,
3. (c) SEQ ID NO:26 and SEQ ID NO:27.

[0098] The latter host cells may then be further cultured under suitable conditions for the expression and production of an antibody of the disclosure selected from the group consisting of mAb1-mAb3 respectively.

Bispecific molecules

[0099] In another aspect, the present disclosure features bispecific or multispecific molecules comprising an anti-CD40 antibody or protein of the disclosure. An antibody or protein of the disclosure can be derivatized or linked to another functional molecule, e.g., another peptide or protein (e.g., another antibody or ligand for a receptor) to generate a bispecific molecule that binds to at least two different binding sites or target molecules. The antibody of the disclosure may in fact be derivatized or linked to more than one other functional molecule to generate multi-specific molecules that bind to more than two different binding sites and/or target molecules; such multi-specific molecules are also intended to be encompassed by the term "bispecific molecule" as used herein. To create a bispecific molecule of the disclosure, an antibody or protein of the disclosure can be functionally linked (e.g., by chemical coupling, genetic fusion, noncovalent association or otherwise) to one or more other binding molecules, such as another antibody, antibody fragment, peptide or binding mimetic, such that a bispecific molecule results.

[0100] Accordingly, the present disclosure includes bispecific molecules comprising at least one first binding specificity for CD40, for example, one antigen-binding portion of any one of mAb1-mAb3 and a second binding specificity for a second target epitope. For example, the second target epitope is another epitope of CD40 different from the first target epitope. Another example is a bispecific molecule comprising at least one first binding specificity for CD40, for example, one antigen-binding portion of any one of mAb1-mAb3 and a second binding specificity for an epitope within CD40.

[0101] Additionally, for the disclosure in which the bispecific molecule is multi-specific, the molecule can further include a third binding specificity, in addition to the first and second target epitope.

[0102] The bispecific molecules of the present disclosure can be prepared by conjugating the constituent binding specificities, using methods known in the art. For example, each binding-specificity of the bispecific molecule can be generated separately and then conjugated to one another. When the binding specificities are proteins or peptides, a variety of coupling or cross-linking agents can be used for covalent conjugation. Examples of cross-linking agents include protein A, carbodiimide, N-succinimidyl-S-acetyl-thioacetate (SATA), 5,5'-dithiobis(2-nitrobenzoic acid) (DTNB), o-phenylenedimaleimide (oPDM), N-succinimidyl-3-(2-pyridyldithio)propionate (SPDP), and sulfosuccinimidyl 4-(N-maleimidomethyl) cyclohexane-1-carboxylate (sulfo-SMCC) (see e.g., Karpovsky et al., 1984 J. Exp. Med. 160:1686; Liu, MA et al., 1985 Proc. Natl. Acad. Sci. USA 82:8648). Other methods include those described in Paulus, 1985 Behring Ins. Mitt. No. 78,118-132; Brennan et al., 1985 Science 229:81-83), and Glennie et al., 1987 J. Immunol. 139: 2367-2375). Conjugating agents are SATA and sulfo-SMCC, both available from Pierce Chemical Co. (Rockford, IL).

[0103] When the binding specificities are antibodies, they can be conjugated by sulfhydryl bonding of the C-terminus hinge regions of the two heavy chains. In a particular embodiment, the hinge region is modified to contain an odd number of sulfhydryl residues, for example one, prior to conjugation.

[0104] Alternatively, both binding specificities can be encoded in the same vector and expressed and assembled in the same host cell. This method is particularly useful where the bispecific molecule is a mAb x mAb, mAb x Fab, Fab x F(ab')₂ or ligand x Fab fusion protein. A bispecific molecule of the disclosure can be a single chain molecule comprising one single chain antibody and a binding determinant, or a single chain bispecific molecule comprising two binding determinants. Bispecific molecules may comprise at least two single chain molecules. Methods for preparing bispecific molecules are described for example in U.S. Patent Number 5,260,203; U.S. Patent Number 5,455,030; U.S. Patent Number 4,881,175; U.S. Patent Number 5,132,405; U.S. Patent Number 5,091,513; U.S. Patent Number 5,476,786; U.S. Patent Number 5,013,653; U.S. Patent Number 5,258,498; and U.S. Patent Number 5,482,858.

[0105] Binding of the bispecific molecules to their specific targets can be confirmed by, for example, enzyme-linked immunosorbent assay (ELISA), radioimmunoassay (REA), FACS analysis, bioassay (e.g., growth inhibition), or Western Blot assay. Each of these assays generally detects the presence of protein-antibody complexes of particular interest by employing a labeled reagent (e.g., an antibody) specific for the complex of interest.

Multivalent antibodies

[0106] In another aspect, the present disclosure provides multivalent antibodies comprising at least two identical or different antigen-binding portions of the antibodies of the disclosure binding to CD40, for example, selected from antigen-binding portions of any one of mAb1-mAb3. In one embodiment, the multivalent antibodies provide at least two, three or four

antigen-binding portions of the antibodies. The antigen-binding portions can be linked together via protein fusion or covalent or non covalent linkage. Alternatively, methods of linkage have been described for the bispecific molecules. Tetravalent compounds can be obtained for example by cross-linking antibodies of the disclosure with an antibody that binds to the constant regions of the antibodies of the disclosure, for example the Fc or hinge region.

Methods of Therapy Using the Antagonist Anti-CD40 Antibodies of the Disclosure

[0107] Methods of the disclosure are directed to the use of the anti-CD40 antibodies or proteins of the disclosure to treat subjects (i.e., patients) having an autoimmune disease and/or inflammatory disease, or a predisposition to developing an autoimmune disease and/or inflammatory disease, wherein the disease and/or inflammation is mediated by CD40L-mediated CD40 signaling on cells expressing the CD40 antigen.

[0108] Methods for detecting CD40 expression in cells are well known in the art and include, but are not limited to, PCR techniques, immunohistochemistry, flow cytometry, Western blot, ELISA, and the like.

[0109] The methods of the disclosure are especially useful for treating inflammatory and/or autoimmune diseases wherein CD40L-mediated CD40 stimulation is involved.

[0110] Inflammatory diseases are characterized by inflammation and tissue destruction, or a combination thereof. "Inflammatory disease" includes any inflammatory immune-mediated process where the initiating event or target of the immune response involves non-self antigen (s), including, for example, alloantigens, xenoantigens, viral antigens, bacterial antigens, unknown antigens, or allergens.

[0111] Further, for purposes of the present disclosure, the term "inflammatory disease(s)" includes "autoimmune disease(s)". As used herein, the term "autoimmunity" is generally understood to encompass inflammatory immune-mediated processes involving "self" antigens. In autoimmune diseases, self antigen(s) trigger host immune responses.

[0112] Also, the present disclosure includes treatment of inflammation associated with tissue transplant rejection. "Transplant rejection" or "graft rejection" refers to any host-mounted immune response against a graft including but not limited to HLA antigens, blood group antigens, and the like.

[0113] The disclosure can also be used to treat graft versus host disease, such as that associated with bone marrow transplantation, for example. In such graft versus host disease, the donor bone marrow includes lymphocytes and cells that mature into lymphocytes. The donor's lymphocytes recognize the recipient's antigens as non-self and mount an inflammatory immune response. Hence, as used herein, "graft versus host disease" or "graft versus host

reaction" refers to any T cell mediated immune response in which donor lymphocytes react to the host's antigens.

[0114] The antagonist anti-CD40 antibodies or proteins described herein, for example mAb1, mAb2 or mAb3, can be used in accordance with the methods of the disclosure to treat autoimmune and/or inflammatory disorders including, but not limited to, systemic lupus erythematosus (SLE), discoid lupus, lupus nephritis, sarcoidosis, inflammatory arthritis, including juvenile arthritis, rheumatoid arthritis, psoriatic arthritis, Reiter's syndrome, ankylosing spondylitis, and gouty arthritis, rejection of an organ or tissue transplant, hyperacute, acute, or chronic rejection and/or graft versus host disease, multiple sclerosis, hyper IgE syndrome, polyarteritis nodosa, primary biliary cirrhosis, inflammatory bowel disease, Crohn's disease, celiac's disease (gluten-sensitive enteropathy), primary Sjögren's syndrome (pSS), autoimmune hepatitis, pernicious anemia, autoimmune hemolytic anemia, psoriasis, scleroderma, myasthenia gravis, autoimmune thrombocytopenic purpura, autoimmune thyroiditis, Grave's disease, Hashimoto's thyroiditis, immune complex disease, chronic fatigue, immune dysfunction syndrome (CFIDS), polymyositis and dermatomyositis, cryoglobulinemia, thrombolysis, cardiomyopathy, pemphigus vulgaris, pulmonary interstitial fibrosis, Type I and Type II diabetes mellitus, type 1,2, 3, and 4 delayed-type hypersensitivity, allergy or allergic disorders, unwanted/unintended immune responses to therapeutic proteins (see for example, U. S. Patent Application No. US 2002/0119151 and Koren, et al. (2002) *Curr. Pharm. Biotechnol.* 3: 349-60), asthma, Churg-Strauss syndrome (allergic granulomatosis), atopic dermatitis, allergic and irritant contact dermatitis, urticaria, IgE-mediated allergy, atherosclerosis, ANCA-associated Vasculitides, vasculitis, idiopathic inflammatory myopathies, hemolytic disease, Alzheimer's disease, chronic inflammatory demyelinating polyneuropathy, and the like.

[0115] Genetic ablation or pharmacological inhibition of the CD40-CD154 pathway has previously demonstrated therapeutic benefit in either the clinic or in preclinical models of SLE, pSS, ITP, MS, Crohn's disease, Pemphigus vulgaris, autoimmune vasculitis and RA (Law CL, Grewal IS. (2009). *Adv. Exp. Med. Biol.* 2009;647:8-36); the medical need of which is detailed below.

[0116] In preferred embodiments the anti-CD40 antibodies or proteins of the disclosure are useful in treating: (i) systemic lupus erythematosus (lupus nephritis), preferably in providing effective steroid-sparing therapies for induction and maintenance of remission, and prevention of end-stage renal disease; (ii) primary Sjögren's syndrome, preferably in prevention of salivary and lacrimary gland destruction, and induction and maintenance of remission of extraglandular manifestations; (iii) autoimmune thrombocytopenic purpura, preferably treatment of patients refractory to standard of care; (iv) ANCA-associated Vasculitides, preferably inducing and maintaining remission in patients refractory to corticosteroids, and steroid-sparing treatment; (v) Pemphigus Vulgaris, preferably in induction and maintenance of remission in patients refractory to corticosteroids, and steroid-sparing treatment; (vi) Multiple Sclerosis, preferably in providing more effective treatments for prevention of relapses and disability progression, and achieving disease-free status; and (vii) Crohn's disease, preferably in providing more effective

therapies for maintenance of remission, and treatment of patients refractory to anti-TNF.

[0117] In some other embodiments, the anti-CD40 antibodies or proteins of the disclosure are useful in treating pulmonary inflammation including but not limited to lung graft rejection, asthma, sarcoidosis, emphysema, cystic fibrosis, idiopathic pulmonary fibrosis, chronic bronchitis, allergic rhinitis and allergic diseases of the lung such as hypersensitivity pneumonitis, eosinophilic pneumonia, bronchiolitis obliterans due to bone marrow and/or lung transplantation or other causes, graft atherosclerosis/graft phlebosclerosis, as well as pulmonary fibrosis resulting from collagen, vascular, and autoimmune diseases such as rheumatoid arthritis, scleroderma and lupus erythematosus.

[0118] "Treatment" is herein defined as the application or administration of an anti-CD40 antibody or protein according to the disclosure, for example, mAb1, mAb2 or mAb3 antibody, to a subject, or application or administration a pharmaceutical composition comprising said anti-CD40 antibody or protein of the disclosure to an isolated tissue or cell line from a subject, where the subject has an autoimmune disease and/or inflammatory disease, a symptom associated with an autoimmune disease and/or inflammatory disease, or a predisposition toward development of an autoimmune disease and/or inflammatory disease, where the purpose is to cure, heal, alleviate, relieve, alter, remedy, ameliorate, improve, or affect the autoimmune disease and/or inflammatory disease, any associated symptoms of the autoimmune disease and/or inflammatory disease, or the predisposition toward the development of the autoimmune disease and/or inflammatory disease.

[0119] By "treatment" is also intended the application or administration of a pharmaceutical composition comprising an anti-CD40 antibodies or protein of the disclosure, for example, mAb1, mAb2 or mAb3 antibody, to a subject, or application or administration of a pharmaceutical composition comprising said anti-CD40 antibody or protein of the disclosure to an isolated tissue or cell line from a subject, where the subject has an autoimmune disease and/or inflammatory disease, a symptom associated with an autoimmune disease and/or inflammatory disease, or a predisposition toward development of an autoimmune disease and/or inflammatory disease, where the purpose is to cure, heal, alleviate, relieve, alter, remedy, ameliorate, improve, or affect the autoimmune disease and/or inflammatory disease, any associated symptoms of the autoimmune disease and/or inflammatory disease, or the predisposition toward the development of the autoimmune disease and/or inflammatory disease.

[0120] By "anti-inflammatory activity" is intended a reduction or prevention of inflammation. Therapy with at least one anti-CD40 antibody or protein according to the disclosure causes a physiological response that is beneficial with respect to treatment of an autoimmune disease and/or inflammatory disease, where the disease involves cells expressing the CD40 antigen. It is recognized that the methods of the disclosure may be useful in preventing phenotypic change in cells such as proliferation, activation, and the like.

[0121] In accordance with the methods of the present disclosure, at least one anti-CD40

antibody or protein of the disclosure as defined above herein is used to promote a positive therapeutic response with respect to treatment or prevention of an autoimmune disease and/or inflammatory disease.

[0122] By "positive therapeutic response" with respect to an autoimmune disease and/or inflammatory disease is intended an improvement in the disease in association with the anti-inflammatory activity of these antibodies or proteins, and/or an improvement in the symptoms associated with the disease. That is, an anti-proliferative effect, the prevention of further proliferation of the CD40-expressing cell, a reduction in the inflammatory response including but not limited to reduced secretion of inflammatory cytokines, adhesion molecules, proteases, immunoglobulins (in instances where the CD40 bearing cell is a B cell), combinations thereof, and the like, increased production of anti-inflammatory proteins, a reduction in the number of autoreactive cells, an increase in immune tolerance, inhibition of autoreactive cell survival, and/or a decrease in one or more symptoms mediated by stimulation of CD40-expressing cells can be observed. Such positive therapeutic responses are not limited to the route of administration and may comprise administration to the donor, the donor tissue (such as for example organ perfusion), the host, any combination thereof, and the like.

[0123] Clinical response can be assessed using screening techniques such as magnetic resonance imaging (MRI) scan, x-radiographic imaging, computed tomographic (CT) scan, flow cytometry or fluorescence-activated cell sorter (FACS) analysis, histology, gross pathology, and blood chemistry, including but not limited to changes detectable by ELISA, RIA, chromatography, and the like. In addition to these positive therapeutic responses, the subject undergoing therapy with the antagonist anti-CD40 antibody or protein of the disclosure may experience the beneficial effect of an improvement in the symptoms associated with the disease.

[0124] By "therapeutically effective dose or amount" or "effective amount" is intended an amount of anti-CD40 antibody or protein of the disclosure that, when administered brings about a positive therapeutic response with respect to treatment of a subject with an autoimmune disease and/or inflammatory disease.

[0125] In some embodiments of the disclosure, a therapeutically effective dose of the anti-CD40 antibody or protein of the disclosure, for example, mAb1, mAb2 or mAb3 is in the range from 0.01 mg/kg to 40 mg/kg, from 3 mg/kg to 20 mg/kg or from 7 mg/kg to 12 mg/kg. It is recognized that the method of treatment may comprise a single administration of a therapeutically effective dose or multiple administrations of a therapeutically effective dose of the antagonist anti-CD40 antibody or protein of the disclosure.

[0126] A further embodiment of the disclosure is the use of anti-CD40 antibodies or proteins of the disclosure for diagnostic monitoring of protein levels in tissue as part of a clinical testing procedure, e.g., to determine the efficacy of a given treatment regimen. Detection can be facilitated by coupling the antibody to a detectable substance. Examples of detectable substances include various enzymes, prosthetic groups, fluorescent materials, luminescent

materials, bioluminescent materials, and radioactive materials. Examples of suitable enzymes include horseradish peroxidase, alkaline phosphatase, P-galactosidase, or acetylcholinesterase; examples of suitable prosthetic group complexes include streptavidin/biotin and avidin/biotin ; examples of suitable fluorescent materials include umbelliferone, fluorescein, fluorescein isothiocyanate, rhodamine, dichlorotriazinylamine fluorescein, dansyl chloride or phycoerythrin; an example of a luminescent material includes luminol; examples of bioluminescent materials include luciferase, luciferin, and aequorin ; and examples of suitable radioactive material include ^{125}I , ^{131}I , ^{35}S , or ^3H .

[0127] The anti-CD40 antibodies or proteins of the disclosure, for example, mAb1, mAb2 or mAb3 can be used in combination with any known therapies for autoimmune and inflammatory diseases, including any agent or combination of agents that are known to be useful, or which have been used or are currently in use, for treatment of autoimmune and inflammatory diseases. Such therapies and therapeutic agents include, but are not limited to, surgery or surgical procedures (e.g. splenectomy, lymphadenectomy, thyroidectomy, plasmaphoresis, leukapheresis, cell, tissue, or organ transplantation, intestinal procedures, organ perfusion, and the like), radiation therapy, therapy such as steroid therapy and non-steroidal therapy, hormone therapy, cytokine therapy, therapy with dermatological agents (for example, topical agents used to treat skin conditions such as allergies, contact dermatitis, and psoriasis), immunosuppressive therapy, and other anti-inflammatory monoclonal antibody therapy, and the like. In this manner, the antagonist anti-CD40 antibodies or proteins described herein are administered in combination with at least one other therapy, including, but not limited to, surgery, organ perfusion, radiation therapy, steroid therapy, non-steroidal therapy, antibiotic therapy, antifungal therapy, hormone therapy, cytokine therapy, therapy with dermatological agents (for example, topical agents used to treat skin conditions such as allergies, contact dermatitis, and psoriasis), immunosuppressive therapy, other anti-inflammatory monoclonal antibody therapy, combinations thereof, and the like.

[0128] Thus, where the combined therapies comprise administration of an anti-CD40 antibody or protein of the disclosure such as mAb1, mAb2 or mAb3 antibody, in combination with administration of another therapeutic agent, as with steroids as one example, the methods of the disclosure encompass co-administration, using separate formulations or a single pharmaceutical formulation, and consecutive administration in either order. Where the methods of the present disclosure comprise combined therapeutic regimens, these therapies can be given simultaneously, i.e., the anti-CD40 antibody or protein of the disclosure is administered concurrently or within the same time frame as the other therapy (i.e., the therapies are going on concurrently, but the anti-CD40 antibody or protein of the disclosure is not administered precisely at the same time as the other therapy). Alternatively, the anti-CD40 antibody of the present disclosure or protein of the disclosure may also be administered prior to or subsequent to the other therapy.

[0129] Sequential administration of the different therapies may be performed regardless of whether the treated subject responds to the first course of therapy to decrease the possibility of remission or relapse.

[0130] In some embodiments of the disclosure, the anti-CD40 antibodies or proteins of the disclosure, for example mAb1, mAb2 or mAb3 antibody, are administered in combination with immunosuppressive drugs or anti-inflammatory drugs, wherein the antibody or protein and the therapeutic agent (s) may be administered sequentially, in either order, or simultaneously (i.e., concurrently or within the same time frame). Examples of suitable immunosuppressive drugs that can be administered in combination with the antagonistic anti-CD40 antibodies or proteins of the disclosure, for example mAb1, mAb2 or mAb3 antibody, include, but are not limited to, methotrexate, cyclophosphamide, mizoribine, chlorambucil, cyclosporine, such as, for example, aerosolized cyclosporine (see, U. S. Patent Application Publication No. US 2002/0006901), tacrolimus (FK506 ; ProGrafrM), mycophenolate mofetil, and azathioprine (6-mercaptopurine), sirolimus (rapamycin), deoxyspergualin, leflunomide and its malononitriloamide analogs; and immunosuppressive proteins, including, for example, anti-CTLA4 antibodies and Ig fusions, anti-B lymphocyte stimulator antibodies (e.g., LYMPHOSTAT-BTM) and Ig fusions (BLYS-Ig), anti-CD80 antibodies and etanercept (Enbrel (RTM)), as well as anti-T cell antibodies such as anti-CD3 (OKT3), anti-CD4, and the like. Examples of suitable anti-inflammatory agents include, but are not limited to, corticosteroids such as, for example, clobetasol, halobetasol, hydrocortisone, triamcinolone, betamethasone, flucinolone, flucuronide, prednisone, prednisolone, methylprednisolone; non-steroidal anti-inflammatory drugs (NSAIDs) such as, for example, sulfasalazine, medications containing mesalamine (known as 5-ASA agents), celecoxib, diclofenac, etodolac, fenpropfen, flurbiprofen, ibuprofen, ketoprofen, meclofamate, meloxicam, nabumetone, naproxen, oxaprozin, piroxicam, rofecoxib, salicylates, sulindac, and tolmetin; phosphodiesterase-4 inhibitors, anti-inflammatory antibodies such as adalimumab (HUMERA (RTM), a TNF- α antagonist) and infliximab (Remicade, a TNF- α antagonist), and the like. Also included are immune modulating agents of current or potential use in treating autoimmune disease, such as thalidomide or its analogs such as lenalidomide.

[0131] Transplant rejection and graft versus host disease can be hyperacute (humoral), acute (T cell mediated), or chronic (unknown etiology), or a combination thereof. Thus, the anti-CD40 antibodies or proteins of the disclosure, for example mAb1, mAb2 or mAb3 antibody, are used in some embodiments to prevent and/or ameliorate rejection and/or symptoms associated with hyperacute, acute, and/or chronic transplant rejection of any tissue, including, but not limited to, liver, kidney, pancreas, pancreatic islet cells, small intestine, lung, heart, corneas, skin, blood vessels, bone, heterologous or autologous bone marrow, and the like. Graft tissues may be obtained from any donor and transplanted into any recipient host, and thus the transplant procedure may comprise transplanting animal tissue to humans (e.g. xenografts), transplanting tissue from one human to another human (e.g. allografts), and/or transplanting tissue from one part of a human's body to another (e.g. autografts).

[0132] Treatment with the antibodies or proteins of the disclosure may also reduce transplantation sequelae such as fever, anorexia, hemodynamic abnormalities, leukopenia, white cell infiltration of the transplanted organ/tissue, as well as opportunistic infections.

[0133] In some embodiments, the anti-CD40 antibodies or proteins of the disclosure, for

example mAb1, mAb2 or mAb3 antibody, may be used alone or in combination with immunosuppressive drugs to treat and/or prevent transplant rejection such as hyperacute, acute, and/or chronic rejection and/or graft versus host disease.

[0134] Thus, in some embodiments where the anti-CD40 antibodies or proteins of the disclosure are used to treat graft rejection, the antibodies, for example mAb1, mAb2 or mAb3 antibody, may be used in combination with suitable immunosuppressive drugs, including, but not limited, to methotrexate; cyclophosphamide; mizoribine; chlorambucil; cyclosporine, such as, for example, aerosolized cyclosporine (see, U. S. Patent Application Publication No.US20020006901), tacrolimus (FK506; ProGrafm), mycophenolate mofetil, and azathioprine (6-mercaptopurine), sirolimus (rapamycin), deoxyspergualin, leflunomide and its malononitriloamide analogs; immune modulators, including for example thalidomide and its analogs; and immunosuppressive proteins, including, for example, anti-CTLA antibodies and Ig fusions, anti-B lymphocyte stimulator antibodies (e.g., LYMPHOSTAT-BTM) and Ig fusions (BLyS-Ig), anti-CD80 antibodies and etanercept (Enbrel (RTM)), as well as anti-T cell antibodies such as anti-CD3 (OKT3), anti-CD4, and the like.

[0135] As such, it is specifically contemplated that the compositions and methods of the disclosure are used in combination with other drugs to further improve symptoms and outcomes in transplant recipients, such as those receiving lung or kidney grafts, for example. Thus, in some embodiments, the anti-CD40 antibodies or proteins of the disclosure, for example mAb1, mAb2 or mAb3 antibody, are used to treat transplant rejection (such as, for example hyperacute, acute, and/or chronic rejection or graft versus host disease in lung or renal transplant recipients) alone or in combination with parenterally and/or non-parenterally administered cyclosporine, including for example oral cyclosporine, injectable cyclosporine, aerosolized (e.g. inhaled) cyclosporine, and combinations thereof. In some embodiments where at least a component of the therapy is aerosolized cyclosporine, the cyclosporine is delivered to the lung of the recipient by inhalation of cyclosporine in aerosol spray form using, for example, a pressurized delivery device or nebulizer. The cyclosporine may be administered in either dry powder or wet form. The cyclosporine may be administered as a sub therapeutic dose.

[0136] In some other embodiments, the anti-CD40 antibodies or proteins of the disclosure, for example mAb1, mAb2 or mAb3 antibody, may be used alone or in combination with immunosuppressive drugs to treat and/or prevent rheumatoid arthritis. Thus in some embodiments where the anti-CD40 antibodies or proteins of the disclosure; for example mAb1, mAb2 or mAb3 antibody, are used to treat rheumatoid arthritis, said antibodies or proteins may be used in combination with suitable immunosuppressive drugs, including, but not limited to, methotrexate, cyclophosphamide, mizoribine, chlorambucil, cyclosporine, tacrolimus (FK506; PROGRAFTM), mycophenolate mofetil, and azathioprine (6-mercaptopurine), sirolimus (rapamycin), deoxyspergualin, leflunomide and its malononitriloamide analogs; and immunosuppressive proteins, including, for example, anti-CTLA antibodies and Ig fusions, anti-B lymphocyte stimulator antibodies (e.g., LYMPHOSTAT-BTM) and Ig fusions (BLyS-Ig), anti-CD20 antibodies (e.g. RITUXAN (g)) ; the fully human antibody HuMax-CD20, R-1594, IMMU-

106, TRU-015, AME-133, tositumomab/1-131, tositumomab (Bexxar (D)), ibritumomab tituxetan (Zcvalin (RTM)); anti-CD80 antibodies, and etanercept (ENBREL), as well as anti-T cell antibodies such as anti-CD3 (OKT3), anti-CD4, and the like. As discussed above, treatment effectiveness may be assessed using any means and includes, but is not limited to, effectiveness as measured by clinical responses defined by the American College of Rheumatology criteria, the European League of Rheumatism criteria, or any other criteria. See for example, Felson et al. (1995) *Arthritis. Rheum.* 38 : 727-35 and van Gestel et al. (1996) *Arthritis Rheum.* 39: 34-40.

[0137] In yet other embodiments, the anti-CD40 antibodies or proteins of the disclosure, for example mAb1, mAb2 or mAb3 antibody, may be used alone or in combination with immunosuppressive drugs to treat and/or prevent multiple sclerosis. Thus in some embodiments where the anti-CD40 antibodies or proteins of the disclosure, for example mAb1, mAb2 or mAb3 antibody, are used to treat multiple sclerosis, the antibodies may be used in combination with suitable immunosuppressive drugs, including, but not limited to, methotrexate, cyclophosphamide, mizoribine, chlorambucil, cyclosporine, tacrolimus (FK506; PROGRAFTM), mycophenolate mofetil, and azathioprine (6-mercaptopurine), sirolimus (rapamycin), deoxyspergualin, leflunomide and its malononitriloamide analogs; and immunosuppressive proteins, including, for example, anti-CTLA antibodies and Ig fusions, anti-B lymphocyte stimulator antibodies (e.g., LYMPHOSTAT-BTM) and Ig fusions (BLyS-Ig), anti-CD20 antibodies (e.g., RITUXAN (D) ; the fully human antibody HuMax-CD20, R-1594, IMMIJ-106, TRU-015, AME-133, tositumomab/1-131, tositumomab (Bexxar (RTM)), ibritumomab tituxetan (Zevalin (RTM)); anti-CD80 antibodies, and etanercept (ENBREL), as well as anti-T cell antibodies such as anti-CD3 (OKT3), anti-CD4, agents involved in S1P receptor modulation, including for example fingolimod; and the like.

Pharmaceutical Formulations and Modes of Administration

[0138] The anti-CD40 antibodies or proteins of this disclosure are administered at a concentration that is therapeutically effective to prevent or treat autoimmune diseases and/or inflammatory diseases and/or to prevent or reduce risks associated to graft rejection in transplantation.

[0139] To accomplish this goal, the antibodies may be formulated using a variety of acceptable excipients known in the art. Typically, the antibodies or proteins are administered by injection, for example, either intravenously, intraperitoneally, or subcutaneously. Methods to accomplish this administration are known to those of ordinary skill in the art. It may also be possible to obtain compositions that may be topically or orally administered, or which may be capable of transmission across mucous membranes.

[0140] Intravenous administration occurs preferably by infusion over a period of about 1 to about 10 hours, more preferably over about 1 to about 8 hours, even more preferably over about 2 to about 7 hours, still more preferably over about 4 to about 6 hours, depending upon

the anti-CD40 antibody or protein being administered. The initial infusion with the pharmaceutical composition may be given over a period of about 4 to about 6 hours with subsequent infusions delivered more quickly. Subsequent infusions may be administered over a period of about 1 to about 6 hours, including, for example, about 1 to about 4 hours, about 1 to about 3 hours, or about 1 to about 2 hours.

[0141] A pharmaceutical composition of the disclosure is formulated to be compatible with its intended route of administration. Examples of possible routes of administration include parenteral, (e.g., intravenous (IV), intramuscular (IM), intradermal, subcutaneous (SC), or infusion), oral and pulmonary (e.g., inhalation), nasal, transdermal (topical), transmucosal, and rectal administration. Solutions or suspensions used for parenteral, intradermal, or subcutaneous application can include the following components: a sterile diluent such as water for injection, saline solution, fixed oils, polyethylene glycols, glycerin, propylene glycol or other synthetic solvents; antibacterial agents such as benzyl alcohol or methyl parabens; antioxidants such as ascorbic acid or sodium bisulfite; chelating agents such as ethylenediaminetetraacetic acid; buffers such as acetates, citrates or phosphates and agents for the adjustment of tonicity such as sodium chloride or dextrose. pH can be adjusted with acids or bases, such as hydrochloric acid or sodium hydroxide. The parenteral preparation can be enclosed in ampoules, disposable syringes, or multiple dose vials made of glass or plastic.

[0142] The anti-CD40 antibodies or proteins of the disclosure are typically provided by standard technique within a pharmaceutically acceptable buffer, for example, sterile saline, sterile buffered water, propylene glycol, combinations of the foregoing, etc. Methods for preparing parenterally administrable agents are described in Remington's Pharmaceutical Sciences (18th ed.; Mack Publishing Company, Eaton, Pennsylvania, 1990). See also, for example, WO 98/56418, which describes stabilized antibody pharmaceutical formulations suitable for use in the methods of the present disclosure.

[0143] The amount of at least one antagonist anti-CD40 antibody or proteins of the disclosure to be administered is readily determined by one of ordinary skill in the art. Factors influencing the mode of administration and the respective amount of at least one antagonist anti-CD40 antibody or protein include, but are not limited to, the particular disease undergoing therapy, the severity of the disease, the history of the disease, and the age, height, weight, health, and physical condition of the individual undergoing therapy. Similarly, the amount of antagonist anti-CD40 antibody or protein to be administered will be dependent upon the mode of administration and whether the subject will undergo a single dose or multiple doses of this agent. Generally, a higher dosage of anti-CD40 antibody or protein is preferred with increasing weight of the patient undergoing therapy. The dose of anti-CD40 antibody or protein to be administered is in the range from about 0.003 mg/kg to about 50 mg/kg, preferably in the range of 0.01 mg/kg to about 40 mg/kg.

[0144] Thus, for example, the dose can be 0.01 mg/kg, 0.03 mg/kg, 0.1 mg/kg, 0.3 mg/kg, 0.5 mg/kg, 1 mg/kg, 1.5 mg/kg, 2 mg/kg, 2.5 mg/kg, 3 mg/kg, 5 mg/kg, 7 mg/kg, 10 mg/kg, 15 mg/kg, 20 mg/kg, 25 mg/kg, 30 mg/kg, 35 mg/kg, 40 mg/kg, 45 mg/kg, or 50 mg/kg.

[0145] In another embodiment of the disclosure, the method comprises administration of multiple doses of antagonist anti-CD40 antibody or fragment thereof. The method may comprise administration of 1, 2, 3, 4, 5, 6, 7, 8, 9, 10, 15, 20, 25, 30, 35, 40, or more therapeutically effective doses of a pharmaceutical composition comprising an antagonist anti-CD40 antibody or fragment thereof. The frequency and duration of administration of multiple doses of the pharmaceutical compositions comprising anti-CD40 antibody or protein can be readily determined by one of skill in the art. Moreover, treatment of a subject with a therapeutically effective amount of an antibody or protein can include a single treatment or, preferably, can include a series of treatments. In a preferred example, a subject is treated with antagonist anti-CD40 antibody or protein of the disclosure in the range of between about 0.1 to 20 mg/kg body weight, once per week for between about 1 to 10 weeks, preferably between about 2 to 8 weeks, more preferably between about 3 to 7 weeks, and even more preferably for about 4, 5, or 6 weeks. Treatment may occur annually to prevent relapse or upon indication of relapse. It will also be appreciated that the effective dosage of antibody or antigen-binding fragment thereof used for treatment may increase or decrease over the course of a particular treatment. Changes in dosage may result and become apparent from the results of diagnostic assays as described herein.

[0146] Thus, in one embodiment, the dosing regimen includes a first administration of a therapeutically effective dose of at least one anti-CD40 antibody or protein of the disclosure on days 1, 7, 14, and 21 of a treatment period. In another embodiment, the dosing regimen includes a first administration of a therapeutically effective dose of at least one anti-CD40 antibody or protein of the disclosure on days 1, 2, 3, 4, 5, 6, and 7 of a week in a treatment period. Further embodiments include a dosing regimen having a first administration of a therapeutically effective dose of at least one anti-CD40 antibody or protein of the disclosure on days 1, 3, 5, and 7 of a week in a treatment period; a dosing regimen including a first administration of a therapeutically effective dose of at least one anti-CD40 antibody or protein of the disclosure on days 1 and 3 of a week in a treatment period; and a preferred dosing regimen including a first administration of a therapeutically effective dose of at least one anti-CD40 antibody or protein of the disclosure on day 1 of a week in a treatment period. The treatment period may comprise 1 week, 2 weeks, 3 weeks, a month, 3 months, 6 months, or a year. Treatment periods may be subsequent or separated from each other by a day, a week, 2 weeks, a month, 3 months, 6 months, or a year. ranges from 0.003 mg/kg to 50 mg/kg, from 0.01 mg/kg to 40 mg/kg, from 0.01 mg/kg to 30 mg/kg, from 0.1 mg/kg to 30 mg/kg, from 0.5 mg/kg to 30 mg/kg, from 1 mg/kg to 30 mg/kg, from 3 mg/kg to 30 mg/kg, from 3 mg/kg to 25 mg/kg, from 3 mg/kg to 20 mg/kg, from 5 mg/kg to 15 mg/kg, or from 7 mg/kg to 12 mg/kg. Thus, for example, the dose of any one antagonist anti- CD40 antibody or antigen-binding fragment thereof, for example the anti-CD40 monoclonal antibody or protein of the disclosure, can be 0.003 mg/kg, 0.01 mg/kg, 0.03 mg/kg, 0.1 mg/kg, 0.3 mg/kg, 0.5 mg/kg, 1 mg/kg, 1.5 mg/kg, 2 mg/kg, 2.5 mg/kg, 3 mg/kg, 5 mg/kg, 7 mg/kg, 10 mg/kg, 15 mg/kg, 20 mg/kg, 25 mg/kg, 30 mg/kg, 35 mg/kg, 40 mg/kg, 45 mg/kg, 50 mg/kg, or other such doses falling within the range of 0.003 mg/kg to 50 mg/kg. The same therapeutically effective dose of an anti-CD40 antibody or protein of the disclosure can be administered throughout each week of

antibody dosing.

[0147] Alternatively, different therapeutically effective doses of an antagonist anti-CD40 antibody or protein of the disclosure can be used over the course of a treatment period.

[0148] In some embodiments, the initial therapeutically effective dose of an antagonist anti-CD40 antibody or antigen-binding fragment thereof as defined elsewhere herein can be in the lower dosing range (i.e., 0.003 mg/kg to 20 mg/kg) with subsequent doses falling within the higher dosing range (i.e., from 20 mg/kg to 50 mg/kg).

[0149] In alternative embodiments, the initial therapeutically effective dose of an antagonist anti-CD40 antibody or antigen-binding fragment thereof as defined elsewhere herein can be in the upper dosing range (i.e., 20 mg/kg to 50 mg/kg) with subsequent doses falling within the lower dosing range (i.e., 0.003 mg/kg to 20 mg/kg). Thus, in one embodiment, the initial therapeutically effective dose of the antagonist anti-CD40 antibody or antigen-binding fragment thereof is 20 mg/kg to 35 mg/kg, including about 20 mg/kg, about 25 mg/kg, about 30 mg/kg, and about 35 mg/kg, and subsequent therapeutically effective doses of the antagonist anti-CD40 antibody or protein of the disclosure are about 5 mg/kg to about 15 mg/kg, including about 5 mg/kg, 8 mg/kg, 10 mg/kg, 12 mg/kg, and about 15 mg/kg.

[0150] In some embodiments of the disclosure, anti-CD40 therapy is initiated by administering a "loading dose" of the antibody or protein of the disclosure to the subject in need of anti-CD40 therapy. By "loading dose" is intended an initial dose of the anti-CD40 antibody or protein of the disclosure that is administered to the subject, where the dose of the antibody or protein of the disclosure administered falls within the higher dosing range (i.e., from about 20 mg/kg to about 50 mg/kg). The "loading dose" can be administered as a single administration, for example, a single infusion where the antibody or antigen-binding fragment thereof is administered IV, or as multiple administrations, for example, multiple infusions where the antibody or antigen-binding fragment thereof is administered IV, so long as the complete "loading dose" is administered within about a 24-hour period. Following administration of the "loading dose", the subject is then administered one or more additional therapeutically effective doses of the anti-CD40 antibody or protein of the disclosure. Subsequent therapeutically effective doses can be administered, for example, according to a weekly dosing schedule, or once every two weeks, once every three weeks, or once every four weeks. In such embodiments, the subsequent therapeutically effective doses generally fall within the lower dosing range (i. e. 0.003 mg/kg to 20 mg/kg).

[0151] Alternatively, in some embodiments, following the "loading dose", the subsequent therapeutically effective doses of the anti-CD40 antibody or protein of the disclosure are administered according to a "maintenance schedule", wherein the therapeutically effective dose of the antibody or protein of the disclosure is administered once a month, once every 6 weeks, once every two months, once every 10 weeks, once every three months, once every 14 weeks, once every four months, once every 18 weeks, once every five months, once every 22 weeks, once every six months, once every 7 months, once every 8 months, once every 9

months, once every 10 months, once every 11 months, or once every 12 months. In such embodiments, the therapeutically effective doses of the anti-CD40 antibody or protein of the disclosure fall within the lower dosing range (i.e., 0.003 mg/kg to about 20 mg/kg), particularly when the subsequent doses are administered at more frequent intervals, for example, once every two weeks to once every month, or within the higher dosing range (i.e., from 20 mg/kg to 50 mg/kg), particularly when the subsequent doses are administered at less frequent intervals, for example, where subsequent doses are administered one month to 12 months apart.

[0152] Any pharmaceutical composition comprising an anti-CD40 antibody or protein of the disclosure having the desired functional properties described herein as the therapeutically active component can be used in the methods of the disclosure. Thus liquid, lyophilized, or spray-dried compositions comprising one or more of the anti-CD40 antibodies or proteins of the disclosure, for example, mAb1, mAb2 or mAb3 antibodies, may be prepared as an aqueous or non-aqueous solution or suspension for subsequent administration to a subject in accordance with the methods of the disclosure.

[0153] Each of these compositions will comprise at least one of the anti-CD40 antibodies or proteins of the present disclosure as a therapeutically or prophylactically active component.

[0154] By "therapeutically or prophylactically active component" is intended the anti-CD40 antibody or protein of the disclosure is specifically incorporated into the composition to bring about a desired therapeutic or prophylactic response with regard to treatment, prevention, or diagnosis of a disease or condition within a subject when the pharmaceutical composition is administered to that subject. Preferably the pharmaceutical compositions comprise appropriate stabilizing agents, bulking agents, or both to minimize problems associated with loss of protein stability and biological activity during preparation and storage.

[0155] Formulants may be added to pharmaceutical compositions comprising an anti-CD40 antibody or protein of the disclosure. These formulants may include, but are not limited to, oils, polymers, vitamins, carbohydrates, amine acids, salts, buffers, albumin, surfactants, or bulking agents. Preferably carbohydrates include sugar or sugar alcohols such as mono-, di-, or polysaccharides, or water soluble glucans. The saccharides or glucans can include fructose, glucose, mannose, sorbose, xylose, maltose, sucrose, dextran, pullulan, dextrin, α and β cyclodextrin, soluble starch, hydroxyethyl starch, and carboxymethylcellulose, or mixtures thereof.

[0156] "Sugar alcohol" is defined as a C₄ to C₈ hydrocarbon having a hydroxyl group and includes galactitol, inositol, mannitol, xylitol, sorbitol, glycerol, and arabitol. These sugars or sugar alcohols may be used individually or in combination. The sugar or sugar alcohol concentration may be between 1.0% and 7% w/v, more preferably between 2.0% and 6.0% w/v. For example, amino acids include levorotary (L) forms of carnitine, arginine, and betaine; however, other amino acids may be added. Preferred polymers include polyvinylpyrrolidone (PVP) with an average molecular weight between 2,000 and 3,000, or polyethylene glycol (PEG) with an average molecular weight between 3,000 and 5,000. Surfactants that can be

added to the formulation are shown in EP Nos. 270,799 and 268,110.

[0157] Additionally, antibodies can be chemically modified by covalent conjugation to a polymer to increase their circulating half-life, for example. Preferred polymers, and methods to attach them to peptides, are shown in U.S. Patent Nos. 4,766,106; 4,179,337; 4,495,285; and 4,609,546. Preferred polymers are polyoxyethylated polyols and polyethylene glycol (PEG). PEG is soluble in water at room temperature and has the general formula: $R(O-CH_2-CH_2)_n-O-R$ where R can be hydrogen, or a protective group such as an alkyl or alkanol group. Preferably, the protective group has between 1 and 8 carbons, more preferably it is methyl. The symbol n is a positive integer, preferably between 1 and 1,000, more preferably between 2 and 500. The PEG has a preferred average molecular weight between 1,000 and 40,000, more preferably between 2,000 and 20,000, most preferably between 3,000 and 12,000. Preferably, PEG has at least one hydroxy group, more preferably it is a terminal hydroxy group. It is this hydroxy group which is preferably activated to react with a free amino group on the inhibitor. However, it will be understood that the type and amount of the reactive groups may be varied to achieve a covalently conjugated PEG/antibody of the present disclosure.

[0158] Water-soluble polyoxyethylated polyols are also useful in the present disclosure.

[0159] They include polyoxyethylated sorbitol, polyoxyethylated glucose, polyoxyethylated glycerol (POG), and the like. POG is preferred. One reason is because the glycerol backbone of polyoxyethylated glycerol is the same backbone occurring naturally in, for example, animals and humans in mono-, di-, triglycerides. Therefore, this branching would not necessarily be seen as a foreign agent in the body. The POG has a preferred molecular weight in the same range as PEG. The structure for POG is shown in Knauf et al. (1988, J. Bio. Chem. 263: 15064-15070) and a discussion of POG/IL-2 conjugates is found in U. S. Patent No. 4,766,106.

[0160] Another drug delivery system for increasing circulatory half-life is the liposome.

[0161] Methods of preparing liposome delivery systems are discussed in Gabizon et al. (1982) Cancer Research 42: 4734; Cafiso (1981) Biochem Biophys Acta 649: 129; and Szoka (1980) Ann. Rev. Biophys. Eng. 9: 467. Other drug delivery systems are known in the art and are described in, e.g., Poznansky et al. (1980) Drug Delivery Systems (R. L. Juliano, ed., Oxford, N. Y.) pp. 253-315; Poznansky (1984) Pharm Revs 36: 277.

[0162] The formulant to be incorporated into a pharmaceutical composition should provide for the stability of the antagonist anti-CD40 antibody or protein of the disclosure. That is, the anti-CD40 antibody or protein of the disclosure should retain its physical and/or chemical stability and have the desired functional properties, i.e., one or more of the desired functional properties defined herein above.

[0163] Methods for monitoring protein stability are well known in the art. See, for example, Jones (1993) Adv. Drug Delivery Rev. 10: 29-90; Lee, ed. (1991) Peptide and Protein Drug

Delivery (Marcel Dekker, Inc., New York, New York); and the stability assays disclosed herein below. Generally, protein stability is measured at a chosen temperature for a specified period of time. In preferred embodiments, a stable antibody pharmaceutical formulation provides for stability of the antagonist anti-CD40 antibody or protein of the disclosure when stored at room temperature (about 25°C) for at least 1 month, at least 3 months, or at least 6 months, and/or is stable at about 2-8 C for at least 6 months, at least 9 months, at least 12 months, at least 18 months, at least 24 months.

[0164] A protein such as an antibody, when formulated in a pharmaceutical composition, is considered to retain its physical stability at a given point in time if it shows no visual signs (i.e., discoloration or loss of clarity) or measurable signs (for example, using size-exclusion chromatography (SEC) or UV light scattering) of precipitation, aggregation, and/or denaturation in that pharmaceutical composition. With respect to chemical stability, a protein such as an antibody, when formulated in a pharmaceutical composition, is considered to retain its chemical stability at a given point in time if measurements of chemical stability are indicative that the protein (i.e., antibody) retains the biological activity of interest in that pharmaceutical composition. Methods for monitoring changes in chemical stability are well known in the art and include, but are not limited to, methods to detect chemically altered forms of the protein such as result from clipping, using, for example, SDS-PAGE, SEC, and/or matrix-assisted laser desorption ionization/time of flight mass spectrometry; and degradation associated with changes in molecular charge (for example, associated with deamidation), using, for example, ionexchange chromatography. See, for example, the methods disclosed herein below.

[0165] An anti-CD40 antibody or protein of the disclosure, when formulated in a pharmaceutical composition, is considered to retain a desired biological activity at a given point in time if the desired biological activity at that time is within about 30%, preferably within about 20% of the desired biological activity exhibited at the time the pharmaceutical composition was prepared as determined in a suitable assay for the desired biological activity. Assays for measuring the desired biological activity of the antagonist anti-CD40 antibodies or proteins disclosed herein, can be performed as described in the Examples herein. See also the assays described in Schutze et al. (1998) Proc. Natl. Acad. Sci. USA 92: 8200-8204; Denton et al. (1998) *Pediatr Transplant.* 2: 6-15; Evans et al. (2000) *J : Immunol.* 164: 688-697 ; Noelle (1998) *Agents Actions Suppl.* 49: 17-22; Lederman et al. (1996) *Curr Opin. Hematol.* 3: 77-86; Coligan et al. (1991) *Current Protocols in Immunology* 13: 12; Kwekkeboom et al. (1993) *Immunology* 79: 439-444; and U. S. Patent Nos. 5,674, 492 and 5,847, 082.

[0166] In some embodiments of the disclosure, the anti-CD40 antibody, for example, selected among mAb1-mAb3 recombinant antibodies, is formulated in a liquid pharmaceutical formulation. The anti-CD40 antibody or protein of the disclosure can be prepared using any method known in the art, including those methods disclosed herein above. In one embodiment, the anti-CD40 antibody, for example, selected among the mAb1-mAb3 antibodies, is recombinantly produced in a CHO cell line.

[0167] Following its preparation and purification, the anti-CD40 antibody can be formulated as

a liquid pharmaceutical formulation in the manner set forth herein. Where the antagonist anti-CD40 antibody is to be stored prior to its formulation, it can be frozen, for example, at -20°C, and then thawed at room temperature for further formulation.

[0168] The liquid pharmaceutical formulation comprises a therapeutically effective amount of the anti-CD40 antibody or protein of the disclosure, for example, mAb1, mAb2 or mAb3 antibody. The amount of antibody present in the formulation takes into consideration the route of administration and desired dose volume.

[0169] In this manner, the liquid pharmaceutical composition comprises the anti-CD40 antibody, for example, mAb1, mAb2 or mAb3 antibody, at a concentration of 0.1 mg/ml to 300.0 mg/ml, 1.0 mg/ml to 200 mg/ml, 5.0 mg/ml to 100.0 mg/ml, 7.5 mg/ml to 50 mg/ml, or 15.0 mg/ml to 25.0 mg/ml.

[0170] The liquid pharmaceutical composition comprises the anti-CD40 antibody, for example, mAb1, mAb2 or mAb3 antibody and a buffer that maintains the pH of the formulation in the range of pH 5.0 to pH 7.0.

[0171] Any suitable buffer that maintains the pH of the liquid anti-CD40 antibody formulation in the range of about pH 5.0 to about pH 7.0 can be used in the formulation, so long as the physicochemical stability and desired biological activity of the antibody are retained as noted herein above. Suitable buffers include, but are not limited to, conventional acids and salts thereof, where the counter ion can be, for example, sodium, potassium, ammonium, calcium, or magnesium. Examples of conventional acids and salts thereof that can be used to buffer the pharmaceutical liquid formulation include, but are not limited to, succinic acid or succinate, histidine or histidine hydrochloride, citric acid or citrate, acetic acid or acetate, tartaric acid or tartarate, phosphoric acid or phosphate, gluconic acid or gluconate, glutamic acid or glutamate, aspartic acid or aspartate, maleic acid or maleate, and malic acid or malate buffers. The buffer concentration within the formulation can be from 1 mM to 50 mM, including about 1 mM, 2 mM, 5 mM, 8 mM, 10 mM, 15 mM, 20 mM, 25 mM, 30 mM, 35 mM, 40 mM, 45 mM, 50 mM, or other such values within the range of 1 mM to 50 mM.

[0172] In some embodiments of the disclosure, the liquid pharmaceutical formulation comprises a therapeutically effective amount of the anti-CD40 antibody, for example, the mAb1, mAb2 or mAb3 antibody, and succinate buffer or citrate buffer or histidine buffer or histidine hydrochloride buffer at a concentration that maintains the pH of the formulation in the range of about pH 5.0 to pH 7.0. By "succinate buffer" or "citrate buffer" is intended a buffer comprising a salt of succinic acid or a salt of citric acid, respectively. By "histidine buffer" is intended a buffer comprising a salt of the amino acid histidine.

[0173] In a preferred embodiment, the buffer is a histidine buffer, e.g., histidine hydrochloride. As noted above, the histidine buffer concentration within the formulation can be from 1 mM to 50 mM, including about 1 mM, 2 mM, 5 mM, 8 mM, 10 mM, 15 mM, 20 mM, 25 mM, 30 mM, 35 mM, 40 mM, 45 mM, 50 mM, or other such values within the range of 1 mM to 50 mM.

[0174] In a preferred embodiment, the succinate or citrate counterion is the sodium cation, and thus the buffer is sodium succinate or sodium citrate, respectively. However, any cation is expected to be effective. Other possible succinate or citrate cations include, but are not limited to, potassium, ammonium, calcium, and magnesium. As noted above, the succinate or citrate buffer concentration within the formulation can be from 1 mM to 50 mM, including about 1 mM, 2 mM, 5 mM, 8 mM, 10 mM, 15 mM, 20 mM, 25 mM, 30 mM, 35 mM, 40 mM, 45 mM, 50 mM, or other such values within the range of 1 mM to 50 mM.

[0175] In other embodiments, the liquid pharmaceutical formulation comprises the antagonist anti-CD40 antibody, for example, the mAb1, mAb2 or mAb3 antibody, at a concentration of 0.1 mg/ml to 300.0 mg/ml, or 1.0 mg/ml to 200 mg/ml, 5.0 mg/ml to 100.0 mg/ml, 7.5 mg/ml to 50 mg/ml, or 15.0 mg/ml to 25.0 mg/ml, and histidine or succinate or citrate buffer, for example, sodium succinate or sodium citrate buffer or histidine hydrochloride, at a concentration of 1 mM to 50 mM, 5 mM to 40 mM, 10mM to 35mM, preferably about 30 mM.

[0176] Where it is desirable for the liquid pharmaceutical formulation to be near isotonic, the liquid pharmaceutical formulation comprising a therapeutically effective amount of the anti-CD40 antibody or protein of the disclosure, for example, the mAb1, mAb2 or mAb3 antibody, and a buffer to maintain the pH of the formulation within the range of about pH 5.0 to about pH 7.0 can further comprise an amount of an isotonicizing agent sufficient to render the formulation near isotonic. By "near isotonic" is intended the aqueous formulation has an osmolarity of 240 mmol/kg to 800 mmol/kg, preferably about 240 to about 600 mmol/kg, more preferably about 240 to about 440 mmol/kg, more preferably about 250 to about 330 mmol/kg, even more preferably about 260 to about 320 mmol/kg, still more preferably about 270 to about 310 mmol/kg.

[0177] Methods of determining the isotonicity of a solution are known to those skilled in the art. See, for example, Setnikar et al. (1959) J. Am. Pharm. Assoc. 48:628. Those skilled in the art are familiar with a variety of pharmaceutically acceptable solutes useful in providing isotonicity in pharmaceutical compositions. The isotonicizing agent can be any reagent capable of adjusting the osmotic pressure of the liquid pharmaceutical formulation of the present disclosure to a value nearly equal to that of a body fluid. It is desirable to use a physiologically acceptable isotonicizing agent.

[0178] Thus, the liquid pharmaceutical formulation comprising a therapeutically effective amount of the antagonist anti-CD40 antibody, for example, the mAb1, mAb2 or mAb3 antibody and a buffer to maintain the pH of the formulation within the range of about pH 5.0 to about pH 7.0, can further comprise components that can be used to provide isotonicity, for example, sodium chloride; amino acids such as alanine, valine, and glycine; sugars and sugar alcohols (polyols), including, but not limited to, glucose, dextrose, fructose, sucrose, maltose, mannitol, trehalose, glycerol, sorbitol, and xylitol; acetic acid, other organic acids or their salts, and relatively minor amounts of citrates or phosphates. The ordinary skilled person would know of additional agents that are suitable for providing optimal tonicity of the liquid formulation.

[0179] In some preferred embodiments, the liquid pharmaceutical formulation comprising a therapeutically effective amount of the anti-CD40 antibody, for example, the mAb1, mAb2 or mAb3 antibody, and a buffer to maintain the pH of the formulation within the range of about pH 5.0 to about pH 7.0, further comprises sodium chloride as the isotonicizing agent.

[0180] The concentration of sodium chloride in the formulation will depend upon the contribution of other components to tonicity. In some embodiments, the concentration of sodium chloride is 50 mM to 300 mM. In one such embodiment, the concentration of sodium chloride is about 150 mM. In other such embodiments, the concentration of sodium chloride is about 150 mM, the buffer is sodium succinate or sodium citrate buffer at a concentration of 5 mM to 15 mM, the liquid pharmaceutical formulation comprises a therapeutically effective amount of the anti-CD40 antibody or protein of the disclosure, for example, the mAb1, mAb2 or mAb3 antibody, and the formulation has a pH of 5.0 to pH 7.0.

[0181] In other embodiments, the liquid pharmaceutical formulation comprises the anti-CD40 antibody or protein of the disclosure, for example, mAb1, mAb2 or mAb3 antibody, at a concentration of 0.1 mg/ml to 50.0 mg/ml or 5.0 mg/ml to 25.0 mg/ml, about 150 mM sodium chloride, and about 10 mM, 20mM 30 mM, 40 mM or 50mM sodium succinate or sodium citrate, at a pH of about pH 5.5.

[0182] Protein degradation due to freeze thawing or mechanical shearing during processing of a liquid pharmaceutical formulation of the present disclosure can be inhibited by incorporation of surfactants into the formulation in order to lower the surface tension at the solution-air interface. Thus, in some embodiments, the liquid pharmaceutical formulation comprises a therapeutically effective amount of the anti-CD40 antibody or protein of the disclosure, for example, the mAb1, mAb2 or mAb3 antibody, a buffer to maintain the pH of the formulation within the range of about pH 5.0 to about pH 7.0, and further comprises a surfactant. In other embodiments, the liquid pharmaceutical formulation comprises a therapeutically effective amount of the anti-CD40 antibody or protein of the disclosure, for example, the mAb1, mAb2 or mAb3 antibody, a buffer to maintain the pH of the formulation within the range of about pH 5.0 to about pH 7.0, an isotonicizing agent such as sodium chloride at a concentration of about 50 mM to about 300 mM, and further comprises a surfactant.

[0183] Typical surfactants employed are nonionic surfactants, including polyoxyethylene sorbitol esters such as polysorbate 80 (Tween 80) and polysorbate 20 (Tween 20); polyoxypropylene-polyoxyethylene esters such as Pluronic F68; polyoxyethylene alcohols such as Brij 35; simethicone; polyethylene glycol such as PEG400; lysophosphatidylcholine; and polyoxyethylene-p-t-octylphenol such as Triton X-100.

[0184] Classic stabilization of pharmaceuticals by surfactants or emulsifiers is described, for example, in Levine et al. (1991) J. Parenteral Sci. Technol. 45 (3): 160-165, herein incorporated by reference. A preferred surfactant employed in the practice of the present disclosure is polysorbate 80. Where a surfactant is included, it is typically added in an amount from 0.001 % to 1.0% (w/v).

[0185] Thus, in some embodiments, the liquid pharmaceutical formulation comprises a therapeutically effective amount of the anti-CD40 antibody or protein of the disclosure, for example, the mAb1, mAb2 or mAb3 antibody, the buffer is sodium succinate or sodium citrate or histidine buffer or histidine hydrochloride buffer at a concentration of 1 mM to 50 mM, 3 mM to 40 mM, or 5 mM to 35 mM; or 7.5 mM to 30mM; the formulation has a pH of pH 5.0 to pH 7.0; and the formulation further comprises a surfactant, for example, polysorbate 80, in an amount from 0.001% to 1.0% or 0.001% to 0.5%. Such formulations can optionally comprise an isotonicizing agent, such as sodium chloride at a concentration of 50 mM to 300 mM, 50 mM to 200 mM, or 50 mM to 150 mM.

[0186] In other embodiments, the liquid pharmaceutical formulation comprises the anti-CD40 antibody or protein of the disclosure, for example, the mAb1, mAb2 or mAb3 antibody, at a concentration of 0.1 mg/ml to 200.0 mg/ml or 1 mg/ml to 100.0 mg/ml or 2 mg/ml to 50.0 mg/ml or 5.0 mg/ml to 25.0 mg/ml, including about 20.0 mg/ml; 50 mM to 200 mM sodium chloride, including about 150 mM sodium chloride; sodium succinate or sodium citrate at 5 mM to 20 mM, including about 10 mM sodium succinate or sodium citrate; sodium chloride at a concentration of 50 mM to 200 mM, including about 150 mM; histidine or histidine chloride at 5 mM to 50 mM, including about 30 mM histidine or histidine chloride; and optionally a surfactant, for example, polysorbate 80, in an amount from 0.001% to 1.0%, including 0.001% to 0.5%; where the liquid pharmaceutical formulation has a pH of about pH 5.0 to about pH 7.0.

[0187] The liquid pharmaceutical formulation can be essentially free of any preservatives and other carriers, excipients, or stabilizers noted herein above. Alternatively, the formulation can include one or more preservatives, for example, antibacterial agents, pharmaceutically acceptable carriers, excipients, or stabilizers described herein above provided they do not adversely affect the physicochemical stability of the antagonist anti-CD40 antibody or antigen-binding fragment thereof. Examples of acceptable carriers, excipients, and stabilizers include, but are not limited to, additional buffering agents, cosolvents, surfactants, antioxidants including ascorbic acid and methionine, chelating agents such as EDTA, metal complexes (for example, Zn-protein complexes), and biodegradable polymers such as polyesters. A thorough discussion of formulation and selection of pharmaceutically acceptable carriers, stabilizers, and isomolytes can be found in Remington's Pharmaceutical Sciences (18th ed.; Mack Publishing Company, Eaton, Pennsylvania, 1990).

[0188] After the liquid pharmaceutical formulation or other pharmaceutical composition described herein is prepared, it can be lyophilized to prevent degradation. Methods for lyophilizing liquid compositions are known to those of ordinary skill in the art. Just prior to use, the composition may be reconstituted with a sterile diluent (Ringer's solution, distilled water, or sterile saline, for example) that may include additional ingredients.

[0189] Upon reconstitution, the composition is preferably administered to subjects using those methods that are known to those skilled in the art.

Use of Antagonist Anti-CD40 Antibodies in the Manufacture of Medicaments

[0190] The present disclosure also provides an antagonist anti-CD40 antibody or proteins of the disclosure for use in treating an autoimmune disease and/or inflammatory disease in a subject, wherein the medicament is coordinated with treatment with at least one other therapy.

[0191] By "coordinated" is intended the medicament is to be used either prior to, during, or after treatment of the subject with at least one other therapy. Examples of other therapies include, but are not limited to, those described herein above, i.e. , surgery or surgical procedures (e.g. splenectomy, lymphadenectomy, thyroidectomy, plasmaphoresis, leukapheresis, cell, tissue, or organ transplantation, organ perfusion, intestinal procedures, and the like), radiation therapy, therapy such as steroid therapy and non-steroid therapy, hormone therapy, cytokine therapy, therapy with dermatological agents (for example, topical agents used to treat skin conditions such as allergies, contact dermatitis, and psoriasis), immunosuppressive therapy, and other anti-inflammatory monoclonal antibody therapy, and the like, where treatment with the additional therapy, or additional therapies, occurs prior to, during, or subsequent to treatment of the subject with the medicament comprising the antagonist anti-CD40 antibody or proteins of the disclosure as noted herein above.

[0192] In one such embodiment, the present disclosure provides for mAb1, mAb2 or mAb3 antibody for use in the treatment of an autoimmune disease and/or inflammatory disease in a subject, wherein the medicament is coordinated with treatment with at least one other therapy as noted herein above.

[0193] In some embodiments, the medicament comprising the antagonist anti-CD40 antibody, for example, the monoclonal antibody mAb1, mAb2 or mAb3 disclosed herein, or antigen-binding fragment thereof is coordinated with treatment with two other therapies.

[0194] Where the medicament comprising the antagonist anti-CD40 antibody is coordinated with two other therapies, use of the medicament can be prior to, during, or after treatment of the subject with either or both of the other therapies.

[0195] The disclosure also provides for an antagonist anti-CD40 antibody, for example, the antibody mAb1, mAb2 or mAb3 disclosed herein, for use in treating an autoimmune disease and/or inflammatory disease in a subject, wherein the medicament is used in a subject that has been pretreated with at least one other therapy.

[0196] By "pretreated" or "pretreatment" is intended the subject has been treated with one or more other therapies prior to receiving the medicament comprising the antagonist anti-CD40 antibody or protein of the disclosure.

[0197] The following examples are offered by way of illustration and not by way of limitation.

FIGURE LEGENDS

[0198]

Figure 1 shows incorporation of ^3H -thymidine after 72 hours of human PBMC culture stimulated with a dose response of Chir12.12 (empty circle), mAb1 (filled circle), mAb2 (filled square), mAb3 (filled triangle) or human CD40L (empty square).

Figure 2 shows incorporation of ^3H -thymidine after 72 hours of human PBMC culture stimulated with a dose response of Chir12.12 (empty circle), mAb1 (filled circle), mAb2 (filled square), mAb3 (filled triangle), human CD40L (empty square), isotype control (filled diamond) co-stimulated in the presence of either $5\mu\text{g/ml}$ anti-IgM F(ab')_2 or $1\mu\text{M}$ CpG2006.

Figure 3 shows incorporation of ^3H -thymidine after 72 hours of human PBMC culture stimulated with a dose response of Chir12.12 (empty circle), mAb1 (filled circle), mAb2 (filled square), mAb3 (black triangle), human CD40L (empty square), isotype control (filled diamond) co-stimulated in the presence of 75ng/ml IL-4.

Figure 4 shows incorporation of ^3H -thymidine after 72 hours of human PBMC culture stimulated with $20\mu\text{g/ml}$ CD40L with a dose response of Chir12.12 (empty circle), mAb1 (filled circle), mAb2 (filled square), mAb3 (black triangle) or human CD40L (empty square).

Figure 5 shows dose-dependent binding of anti-human CD40 antibody to BJAB cell lines, respectively, Chir12.12 (filled circle), mAb1 (empty square), mAb2 (empty triangle), mAb3 (filled triangle).

EXAMPLES

Materials

1. Monoclonal antibodies

[0199] Chir12.12 (1.9 mg/ml), mAb1 (0.88 mg/ml), mAb2 (1.9 mg/ml), and mAb3 (1.9 mg/ml) were provided in 50 mM Citrate pH 7.0, 140 mM NaCl. An IgG isotype control was also used for select experiments (Sigma, St. Louis, USA).

2. B cell activation stimuli

[0200] AfiniPure F(ab')₂ fragment rabbit anti-human IgM was obtained from Jackson Immuno Research (Suffolk, UK), and CpG2006 was obtained from Microsynth (Balgach, Switzerland). Recombinant human CD40L was generated using standard procedures known to those of ordinary skill in the art. Supernatant containing human IL-4 was generated using standard procedures known to those of ordinary skill in the art.

3. *In vitro* tissue culture reagents

[0201] PBMC culture media: RPMI-1640, 10 % FBS, 1% Penicillin/Streptomycin, 1 % non essential amino acids, 1 % Sodium pyruvate, 5 mM β -mercaptoethanol (all from Invitrogen, San Diego, USA).

Methods

1. CD40L-mediated PBMC proliferation assay

1.1 Purification of human peripheral blood mononuclear cells (PBMCs)

[0202] Primary PBMCs were purified from whole blood buffy coats obtained from healthy volunteers (Blutspendezentrum, Basel). Buffy coats were diluted 1:4 with Ca²⁺ and Mg²⁺ free PBS containing 5 mM EDTA and 25 ml was aliquoted into 50 ml Falcon tubes. Diluted buffy coats were underlayered with 14 ml of Ficoll-Plaque Plus (GE Healthcare) per Falcon tube and centrifuged at room temperature for 20 min at 2250 rpm (no brake). Following centrifugation, the interphase layer was transferred to a single 50 ml Falcon tube. Interphase layers from multiple tubes (from a single donor) were combined up to a volume of 30 ml. PBS supplemented with 5 mM EDTA was added and cells were spun at room temperature for 5 min at 2250 rpm. The supernatant was discarded prior to addition of 15 ml red blood cell (RBC) lysis buffer and incubation at room temperature for 5 min. Subsequently 20 ml of PBS/5 mM EDTA was added and cells were spun again (RT/5 min at 2250 rpm). Cells were washed twice in PBS/5 mM EDTA (with intervening centrifugation steps) and re-suspended in 35 ml PBMC media prior to viable cell number determination using Trypan Blue dye exclusion. Cells not used immediately for *in vitro* stimulation were cryopreserved.

1.2 *In vitro* PBMC stimulation assay

[0203] Seven point two-fold dilution series of each anti-CD40 or isotype control mAb were

made in triplicate in Costar 96 well plates in the presence or absence of a constant dose of 5 µg/ml anti-IgM F(ab')₂, 1 µM CpG2006, supernatant containing human IL-4 (75 ng/ml), or 40 µg/ml recombinant huCD40L (final concentrations indicated). Starting concentrations of each anti-CD40 mAb ranged from 20 µg/ml to 100 µg/ml depending on the experiment. CD40L was used in dose response as a positive control for all experiments. Doses of anti-IgM, CpG2006, IL-4 and CD40L were selected based on prior experiments where the ability of these reagents (alone or in combination) to induce PBMC or B cell proliferation was assessed in dose response (data not shown). PBMCs (final density of 8×10^4 per well) were subsequently added to each well prior to incubation for 3 days at 37°C / 5 % CO₂. ³H-thymidine (1 µCi/50µl/well) was added to each well for the final 6 hours of culture prior to harvesting and determination of thymidine incorporation using a MicroBetaTrilux scintillation counter. Note that cells plus media and cells plus media plus anti-IgM, IL-4, CpG2006 or CD40L control cultures (in the absence of anti-CD40 mAbs) were included in each experiment.

[0204] Scintillation data was analyzed using Excel and GraphPad Prism software. Results are presented as mean counts per minute (cpm) (+/- standard error of the mean) versus a log transformation of the anti-CD40mAb concentration. Positive controls and cell plus media background levels are indicated on each graph. IC₅₀ or EC₅₀ values were calculated subject to successful curve-fitting of data by Prism.

[0205] PBMCs were stimulated as indicated above with 20 µg/ml CD40L in the presence or absence of a dose response of the test anti-CD40 mAb for 3 days. Proliferation was assessed by ³H-thymidine incorporation after 72 hours of culture. Results are presented as the mean of triplicate cultures with SEM and are representative of 4 donors (independent experiments). IC₅₀ values for anti-CD40 mAb mediated inhibition are tabulated in µg/ml.

2. *In vitro* PBMC agonist assay

[0206] Human PBMCs were stimulated as indicated in paragraph 1.2 above with a dose response of Chir12.12, mAb1, mAb2 or mAb3 for 3 days either in the absence of co-stimulation or in the presence of either 5 µg/ml anti-IgM F(ab')₂ or 1 µM CpG2006.. Proliferation was assessed by ³H-thymidine incorporation after 72 hours of culture. Results are presented as the mean of triplicate cultures with SEM and are representative of 4 donors (independent experiments).

3. ADCC assay

[0207] 50 µl of a PBMC suspension (10×10^6 cells/mL) was added to round-bottom wells (Corning Incorporated - Costar #3790), 50 µl calcein-stained Raji cells at (2×10^5 cells/mL) and 100 µl of antibody dilution or controls were added. Maximum lysis was determined in 2% Triton

100.

[0208] Cells were collected at the bottom of the plate (3 minutes at 250g) and incubated at 37°C in humidified CO₂ atmosphere (5%) for 1 hour. Cells were separated from the medium by centrifugation (3 minutes at 750g) and 100µl of supernatant were transferred into a clear bottom black plate (Corning Incorporated - Costar #3904) for measurement.

[0209] Fluorescence was determined at 535nm after excitation at 485nm with a SpectraMax Gemini spectrometer (Molecular Devices). Specific lysis was calculated using the following formula:

$$\frac{(\text{experimental release} - \text{spontaneous release})}{(\text{maximum release} - \text{spontaneous release})} \times 100.$$

4. Binding of anti-human CD40 antibody variants to human BJAB cell line

[0210] Flow cytometry was used, in order to compare the binding of the different anti-CD40 antibody Fc variants in their binding to human BJAB cells. Therefore, 2×10^5 cells were seeded per well in a 96-well V-bottom plate. The plates were washed twice with 200 µL of FACS buffer (PBS, 5 % FCS, 2 mM EDTA) for 2 min at 4°C at 1350 x g. Supernatants were discarded and cells were resuspended in 100 mL FACS buffer containing 8 % human serum (InVitromex, Cat. No. S4190) and incubated for 10 min. After two washes anti-human CD40 Fc variants were added in 50 µL FACS buffer with 1 % human serum starting at a concentration of 10 µg/mL in a 1:2 dilution. Cells were incubated for 30 min on ice followed by two washing steps. 50 µL of polyclonal rabbit anti-human IgG FITC, F(ab')₂ (DAKO, Cat. No. F 0315) were added to each well and incubated for 30 min on ice. At the end of the incubation cells were washed twice, resuspended in 100 µL FACS buffer and acquired on a FACS Cantoll.

[0211] After acquisition the mean fluorescence intensity of the FITC channel was acquired in FloJo. Graphing and curve fitting was performed with GraphPad Prism 5.0. Due to changing intensities between individual experiments, values were normalized. Therefore, the highest value of each antibody test series was equaled 100 %. Non-linear curve fittings were performed with the percent values.

5. CD40L-mediated cytokine production assay in monocyte-derived dendritic cells (MoDCs)

5.1 Preparation of human monocyte-derived dendritic cells

[0212] Human PBMCs were prepared from human buffy coats provided by the Swiss Red

Cross. The buffy coat was diluted 1:5 in PBS (Invitrogen, Cat. No. 20012019) and distributed in 35 mL aliquots to 50 mL falcon tubes. Subsequently, 13 mL of Ficoll (GE Healthcare, Cat. No. 17 1440-02) were underlain in each tube. Cells were centrifuged at 1680 x g at RT for 20 min without break. The PBMC containing layer was collected and washed twice in a large volume of PBS for 5 min at 1000 x g. Finally cells were resuspended in 10 mL PBS and counted.

[0213] Human monocytes were negatively isolated from the 100×10^7 PBMCs using the human monocyte isolation kit II from Miltenyi (Miltenyi, Germany, Cat. No. 130-091-153) on an AutoMACS instrument according to the manufacturer's instructions. After the isolation cells were washed twice for 5 min at 1000 x g at 4°C in culture medium (RPMI1640 (Invitrogen, Cat. No. 61870010), 10 % FCS (Invitrogen, Cat. No.16000044, US origin), 1 mM sodium pyruvate (Invitrogen, Cat. No. 11360039), 1 x NEAA (Invitrogen, Cat.No. 11140035) 1 x Penicillin/Streptomycin (Invitrogen, Cat. No. 15140122)). Isolated monocytes were counted, plated in 6 well plates at a density of 0.4×10^6 /mL and cultured for seven days at 37°C, 5 % CO₂. To differentiate the monocytes to dendritic cells recombinant, human IL-4 [80 ng/mL] and human GM-CSF [100 ng/mL] (both produced in house) were added to the culture medium at the start of the culture.

5.2 Stimulation of dendritic cells (DCs) for cytokine release

[0214] Immature DCs were harvested after 7 days of culture by rinsing the 6 well plates, pooling the cells and washing them twice for 5 min at 1400 x g in culture medium. Subsequently, 2×10^5 iDCs were seeded in 96-well flat-bottom plates (Becton Dickinson, Cat. No. 353072) in 100 µL. For the positive control cells were stimulated with MegaCD40L (Alexis, Cat. No. ALX-522-110-C010) at a concentration of 1 µg/mL, the negative control consisted of iDCs in medium only. In the antagonism assay anti-human CD40 antibody Fc variants were added at 10 µg/mL in a 1:2 dilution together with 1 µg/mL MegaCD40L for a dose-response. Supernatants of the stimulated cells were collected 24 h later for the measurement of TNFα. In the agonism assay anti-human CD40 antibody Fc variants were added at 10 µg/mL in a 1:2 dilution only and supernatants were collected after 48 h for the measurement of TNFα. Cells were seeded and stimulated in triplicates for all assays.

5.3 Measurement of TNF alpha by ELISA

[0215] To measure the amount of TNFα in the supernatants, ELISA was performed as follows. Anti-TNFα capture antibody (BD Pharmingen, Cat. No. 551220) was coated on ELISA plates (Greiner, Nunc F96 Maxisorp, Cat. No. 442404) at 5 µg/mL in 50 µL per well overnight at 4°C. For every washing step plates were washed 3 x with 250 µL in a BioTek ELx 405 plate washer. After the first wash, 200 µL of Superblock TBS (Thermo Scientific, Pierce, Cat. No. 37535) were incubated for 1 h at 37°C. Next, TNFα standard (recombinant human TNFα, R&D Systems, Cat. No. 210-TA) or sample were added in 25 µl. The standard started at a final

concentration of 20 ng/mL in a 1:2 dilution series. In addition, 25 µL of detection antibody (anti-human TNF α biotin, BD Pharmingen, Cat. No. 554511) was added in a 1:500 dilution. Plates were incubated overnight at 4°C. After washing, Avidin-POD conjugate (ExtrAV alkaline phosphatase, Sigma, Cat. No. E-2636) was diluted 1:5000 in Superblock TBS, added in 50 µL and incubated for 1 h at RT. Plates were washed and 50 µL of the substrate p-Nitrophenylphosphat (Sigma, Cat. No. C-3041) was added to develop for 15 min. ELISA plates were read at 450nm with the software SoftMax Pro on a SpectraMax M5 (Molecular Devices).

6. Toxicology study

[0216] The primary initial purpose of the toxicology study was to investigate the potential toxicity of high dose (100 mg/kg) mAb1 in comparison to Chir12.12.

[0217] Thirty cynomolgus monkeys of Mauritian origin were used for this study. At the initiation of dosing, the animals were approximately 4 to 5 years of age and weighed 4.5 to 6.6 kg for the males and 3.1 to 4.3 kg for the females.

[0218] mAb1 (50 mg/mL) was administered intravenously to one group of cynomolgus monkeys (5 males/5 females; group 2) at a dose level of 100 mg/kg and a dose volume of 2 mL/kg once weekly for 5 weeks (test item applications on days 1, 8, 15, 22, 29, and 36). A further group of cynomolgus monkeys (5 males/5 females; group 3) received the parent antibody Chir12.12 intravenously by slow bolus infusion at a dose level of 100 mg/kg and a dose volume of 5 mL/kg. mAb1 placebo at a dose volume of 2 mL/kg was given to another group of cynomolgus monkeys which served as controls (5 males/5 females; group 1). All animals were subjected to necropsy one or two days after the last dosing.

[0219] It was decided to incorporate Keyhole Limpet Hemocyanin (KLH)-immunization in order to evaluate the efficacy of both anti-CD40 Abs. On day 2 animals were immunized with 1 mg KLH in Alum followed by a booster injection of 0.5 mg KLH in Alum on day 23. Serum was sampled pre-immunization/booster as well as on days 7 and 14 after immunization and booster, respectively. KLH specific IgM/IgG titers were determined with ELISA using cynomolgus monkey anti KLH IgM/IgG reference serum as standard. Blood was sampled on 3 pre-dose occasions and on day 15, 29 and at necropsy (day 37/38) for immunophenotyping of naive B cells (CD20+CD21+CD27-). Absolute naive CD20 B cell counts were calculated from the total lymphocyte count per blood sample and the relative naive CD20 B cell count by flow cytometry.

Table 4: Summary of toxicology study

Group number	Group description	Dose level (mg/kg/dose)	Dose volume* (mL/kg)	Animals/group		Necropsy after 5 weeks
				Male	Female	
1	Control	0	2	5	5	5 M / 5 F
2	mAb1	100	2	5	5	5 M / 5 F

Group number	Group description	Dose level (mg/kg/dose)	Dose volume* (mL/kg)	Animals/group		Necropsy after 5 weeks
				Male	Female	
3	Chir12.12	100	5	5	5	5 M / 5 F

* Based on most recent individual body weight

[0220] Assessment of toxicity was based on mortality, clinical observations (clinical signs including post-dosing observations, feces evaluation, fur inspection, and food consumption), body weights, ophthalmic examinations, cardiovascular investigations, clinical pathology (including coagulation, external platelet activation examinations, hematology, clinical chemistry and urine analysis), organ weights, and macroscopic and microscopic necropsy findings. Blood immunophenotyping was performed three times predose, on days 15 and 29 of the dosing phase as well as on the day of necropsy. Furthermore, immunophenotyping of spleen tissue and draining lymph nodes of the Keyhole Limpet Hemocyanin (KLH) injection site was performed at necropsy. In addition, the T-cell dependent antibody response (TDAR) to KLH was examined to directly compare the influence of the fully ADCC-capable Chir12.12 with the mAb1. Blood was collected from all animals for toxicokinetic evaluation and for a possible anti-drug-antibody (ADA) evaluation.

7. Additional *in vitro* profiling of mAb1

7.1 PBMC purification

[0221] Human peripheral blood mononuclear cells were prepared as described previously in section 1.1.

7.2 Human tonsil B cell purification

[0222] The tonsil capsule and connective tissue was removed and tonsil material after was cut the tonsil into ~ 5 mm big pieces prior to being mashed through a metal cell strainer with regular washing with B cell media. Tonsillar cells were then filtered twice through a 70µm cell strainer in order to remove cellular debris. B cells were isolated from fresh PBMCs using an EasySep Negative Selection Human B cell Enrichment Kit (Stemcell Technologies, Vancouver, BC, Canada). B cells were purified using an EasySep Negative Selection Human B cell Enrichment Kit as per manufacturer's instructions (Stemcell Technologies, Vancouver, BC, Canada).

7.3 Assessment of CD40 binding EC50 values using human and non-human primate PBMCs or B cells

[0223] PBMCs (rhesus, cynomolgus or human) or tonsil B cells (human only) were incubated at 4°C for 30 min with purified labeled mAb1 or isotype control antibodies in dose response (final concentration range 2.5 µg/ml - 0.00125 µg/ml). Cells were subsequently washed prior to being incubated with an anti-human (non-human primate cross-reactive) and a biotinylated anti-human IgG antibody with minimal cross-reactivity to NHPs (R10; note that it was possible to distinguish membrane IgG expressing human B cells either by including an anti-IgM stain or via differential intensity of FACS staining). Cells were again incubated at 4°C for 30 min prior to being washed and subject to final staining with streptavidin-FITC for 20 min at 4°C. Cells were subsequently washed and evaluation of CD40 expression on CD20+ cells was performed by flow cytometry.

7.4 Assessment of the inhibition of CD154-induced proliferation of human and non-human primate PBMCs or B cells

[0224] Seven point two-fold dilution series of each anti-CD40 or isotype control mAb were made in triplicate in 96 well plates in the presence of EC80 concentrations of human recombinant CD154 and IL-4. Starting concentrations of each anti-CD40 mAb ranged from 20 µg/ml to 100 µg/ml depending on the experiment. Cells and media controls were used as negative controls for all experiments. PBMCs (rhesus, cynomolgus or human) or tonsil B cells (human only) were subsequently added to each well prior to incubation for 3 days at 37°C / 5 % CO₂. ³H-thymidine (1 µCi/50µl/well) was added to each well for the final 6 hours of culture prior to harvesting and determination of thymidine incorporation using a scintillation counter.

8. Efficacy of mAb1 combined with Cyclosporine A in a kidney allo-transplantation model in cynomolgus monkey

8.1 Animals

[0225] All the cynomolgus monkeys (*Macaca fascicularis*) used were 7.5-9 years old males (#5529/ #5533, #5523/#5524 and #5536/#5538), captive-bred, 7.7±0.9 kg and originating from Philippines (Siconbrec, Makati City, Philippines). At the time of transplantation, animals presented normal hematology, serum/urine chemistry and were negative for tuberculosis, Salmonella/Shigella, for antibodies against viral agents (HerpesB, Simian T-Cell Leukemia Virus, Simian immunodeficiency virus, simian type D retrovirus, Hepatitis B) and for relevant ecto/endoparasites. However, all animals presented antibodies against Cytomegalovirus and Hepatitis A virus (HAV) (tested in 2010; animal #5536 was negative for HAV). Coprology from animal #5523 was tested positive for *Balantidium coli* in December 2010.

[0226] During the first week post-surgery, animals were housed in single telemetry cages allowing visual contact with others. The rest of the time, animals #5536/#5538 were housed together and the 4 remaining animals were kept isolated during the whole experiment (incompatible animals). All animals were housed under maintained temperature (20-24°C), at least 40% of humidity and natural light cycle. All were fed at least twice daily with mixture of fruits and vegetables. Water and Kliba Nafag 3446 pellets (Kaiseraugst, Germany) were provided *ad libitum*.

[0227] All experiments were performed according to the Swiss Animal Welfare Regulations and under the license BS1555.

Table 5: Animal characteristics

Species	Strain	Category	Vendor	Gender	Weight	Age
<i>Cynomolgus (Macaca fascicularis)</i>	any strain	not specified	BioPRIM	M/F	7.7±0.9	7.5-9

8.2 Experimental conditions

8.2.1 Kidney transplantation and postoperative monitoring

[0228] Donor/recipient pairs were selected according to ABO match, DRB exon2 mismatch (Blancher A, Tisseyre P, Dutaur M, et al. (2006) *Immunogenetics*; 58(4):269-82) and responses in one-way Mixed lymphocyte reaction (MLR), having MLR-stimulation indices (MLR-SIs) >7 and <47 (Bigaud M, Maurer C, Vedrine, et al. (2004) *J. Pharmacol. Toxicol. Methods*; 50(2):153-9). The results of this selection are shown in Table 6 and consisted in duo-transplant (swap transplant between 2 donors). Each recipient was implanted with a telemetric probe (Data Sciences Inc, USA) for monitoring arterial blood pressure, heart rate and motor activity.

[0229] For surgery, general anesthesia was induced by ketamine; 10 mg/kg, intramuscularly, (i.m.) associated with atropine (0.05 mg/kg i.m.) and maintained by ventilation with N₂O/O₂ (50:50) and propofol intravenously (i.v.) (4-10 mg/kg/h; supplemented by 5-10 mg bolus whenever required). Donor kidneys were harvested, flushed with cold (4°C) University of Wisconsin solution (cold preservation time ≤ 4 hours) and transplanted heterotopically, using standard microvascular techniques to create an end-to-side anastomosis between the graft renal vein and the recipient vena cava and between the graft renal artery and the recipient distal aorta (anastomosis time ≤ 40 minutes). An uretero-cystoneostomy was performed upon appearance of urine from the graft. The native kidneys were removed. Post-operative analgesia was provided by buprenorphine, 0.01-0.02 mg/kg, i.m., three times daily; antibiotics (cefotaxime, 25 mg/kg, i.m., twice daily or ceftriaxon, 50 mg/kg, i.m. in 1% lidocaine, four times

daily). Analgesia and antibiotics were provided during 5 days. Whenever platelet counts experienced a marked increased or decreased, aspirin was administered at dose of 5 mg/kg i.m. daily (Aspegic, Sanofi-Aventis, Meyrin, Switzerland).

[0230] Recipients were monitored for changes in clinical and cardiovascular conditions, body weight, food and water intake (supplemented to max. 100-150 ml/kg/day), urine output, hematology (using Beckmann Coulter ACT5Diff), serum and urine chemistry (using a Vetscan analyzer for daily SCrea/SUrea/SAmylase determination and a Beckmann Synchron CX5 analyzer for final confirmation of serum and urine samples). Serum creatinine (SCrea) and urea (SUrea) levels were used as markers of graft function. Transcutaneous ultrasound-guided biopsies were performed with a 16G needle, as described previously (Gaschen L, Kunkler A, Menninger K, et al. (2001) Vet. Radiol. Ultrasound; 42(3):259-64), under general anesthesia on day 30 (animals #5529 and #5533, only). In addition, special monitoring for blood coagulability and platelet aggregation was also performed in animals #5529/#5533 and #5523/#5524 before and after transplant.

Recipients were ultimately euthanized in case of (i) severe graft failure (e.g. SCrea >500 µmol/l or Surea >20mmol/l) associated or not with increased ultrasound score; or (ii) general health problems and/or overt clinical signs of distress. At necropsy, the kidney allografts were collected (including ureter and anastomosis), together with all other major organs, and processed for subsequent histological analysis.

Table 6: General information about the donor/recipient combinations and treatment regimens used

Recipient	Body weight (kg)	Donor	ABO	MLR-SI (one way)	mAb1/CsA (mg/kg, i.v./p.o.)	Transplant-date
5529 ♂	7.35	5533 ♂	B/B	16	30/20	21.09.10
5533 ♂	6.1	5529 ♂	B/B	9	30/20	21.09.10
5523 ♂	8.2	5524 ♂	B/B	7	30/20	18.01.11
5524 ♂	8.3	5523 ♂	B/B	18	30/20	18.01.11
5536 ♂	8	5538 ♂	B/B	47	30/20	07.06.11
5538 ♂	8.45	5536 ♂	B/B	11	30/20	07.06.11

8.2.2 mAb1 and cyclosporine A (CsA) treatments

[0231] mAb1 was provided in liquid form being freshly thawed on the day of infusion from -80°C. The application of 30 mg/kg/i.v. was done once weekly, excepting for the first three

doses on day -1, 0 and 1 (pre- and post-transplant). CsA for oral administration (p.o.) was a microemulsion preconcentrate (Sandimmun Neoral (RTM) drink solution, 100 mg/ml, Novartis Pharma AG). CsA was applied at a daily dose (starting on day -1) of 20 mg/kg/p.o., in combination with mAb1 (see Table 6).

8.2.3 Monitoring of mAb1 Pharmacokinetics (PK), immunogenicity (primate anti-human antibody) and pharmacodynamics (PD)

[0232] Blood samples (500µl serum) were collected (prior to i.v. dosing) for the determination of mAb1 exposures at day -1, 3, 7 (baseline and 15 min), 14, 28, 42, 56, 70, 84 and 100. For CsA determinations, blood samples were collected before oral dosing or CsA (C0/C24) and 2 hours after the application (C2). C2 corresponds to the peak levels of CsA absorption. All the material was stored at -80°C until further processing (CsA detection kit, Hot Star Taq Master Mix, Qiagen Minnesota, US). Samples for mAb1-immunogenicity were collected (50 µl serum) on days -1, 7, 14, 28, 42, 56, 70, 84 and 100 in kept frozen -80°C. Briefly, ninety-six well microtiter plates were coated with recombinant human CD40. These were stored at 4°C nominal overnight. Following blocking, Calibrator standards (Cs), Quality Control (QC) samples and sample specimens containing mAb1 were added to the plate. The plate was incubated at +25°C nominal for 120 minutes with agitation. Following washing of the plate, mouse anti human kappa light chain antibody followed by HRP goat anti mouse (H+L) conjugate was added to the plate to detect any mAb1 bound to the recombinant CD40. This was visualized by the addition of a chromogenic substrate (TMB) and the intensity of the colour produced (absorbance) was directly proportional to the concentration of mAb1 present. The concentration of mAb1 in samples was then back-calculated from a calibration curve. PD samples were obtained on 2-3 days before transplant as baselines (0.5 ml in heparin). Afterwards the collection followed the same scheduled as for PK samples. CD20+ and CD3+ cells were counted with TruCount Tubes (Becton Dickinson, cat# 340334) used according to the manufacturer's instructions with an anti-human CD40-APC mAb (Clone 5C3, Becton Dickinson, cat# 555591), an anti-human CD3-PerCP (Clone SP34-2, Becton Dickinson, cat# 552851) and of anti-human CD20-FITC mAb (Clone LT20, Immunotools, cat# 21279203X2). Data was acquired on an LSRII flow cytometer (Becton Dickinson Biosciences) using DIVA (version 6.1.1) software. Lymphocytes and beads were gated in the FSC/SSC dot blot according to size and granularity and further analyzed for expression of CD20 and CD3.

8.2.4 Histology

[0233] All collected tissues (graft biopsies or at necropsy) were examined macroscopically and fixed in 4% buffered formalin. After dehydration, they were embedded in paraffin wax.

[0234] Three µm-thick sections were cut from paraffin blocks and stained with Hematoxylin and eosin (HE). Three additional stainings (Periodic acid Schiff, trichrome, and Verhoeff) were

performed on kidney sections. The biopsy and necropsy samples were examined by an experienced pathologist and scored according to the Banff 07 classification of renal allograft pathology (Solez K, Colvin RB, Racusen LC, et al (2008) Am. J. Transplant; 8(4):753-60). Peer review was also performed by external experts.

[0235] In addition, immunohistochemistry for the complement protein C4d was performed using a polyvalent anti-C4d antibody suitable for staining paraffin sections (Regele H, Exner M, Watschinger B, et al. 2001, Nephrol. Dial. Transplant; 16: 2058-2066). C4b is considered a stable and reliable marker of acute humoral rejection (AHR). After fixation and paraffin wax embedding, glass slides (SuperFrostPlus, RTM, Menzel-Glaeser, Germany) with 3 µm-thick sections were prepared and dried overnight in an oven at 37°C for optimal adhesion to the slides. Human rejected kidney sections were added as a positive control. Before use the slides were deparaffinized in Xylene (10 min), rehydrated through graded ethanol and placed in distilled water. Antigen retrieval was carried out by pressure-cooking for 10 min at 1 bar in citrate-buffer (pH 6.0) as previously described (Segerer S, Mack M, Regele H, Kerjaschki D, Schlöndorff D. Kidney Int. 1999; 56: 52-64). For immunostaining, the following procedure was used: (i) inactivate endogenous peroxidase with 0.5% H₂O₂ in absolute methanol for 20 min at room temperature; (ii) wash slides in 0.01 M PBS, pH 7.4 (Sigma-Aldrich Chemie GmbH, Germany); (iii) incubate slides with 4% fat free powdered milk "Rapilait" in PBS, (Migros Genossenschaftsbund, Switzerland) for 60 min at room temperature; tap off, do not wash; (iv) incubate one slide with pAb rabbit anti-human C4d (Biomedica Medizinprodukte, Vienna, Austria) 1:40 in PBS containing 1% NGtS overnight at +4°C. The second slide serves as negative control by applying rabbit isotype control (Zymed Laboratories Inc, USA) instead of primary antibody; (v) wash slides in 0.01 M PBS, pH 7.4; (vi) incubate all slides with biotinylated goat anti-rabbit IgG (Vector Laboratories, Inc. USA) 1:200 in PBS containing 1% NGtS for 30 min at room temperature; (vii) wash slides in 0.01M PBS, pH 7.4; (viii) incubate with Streptavidin/HRP (Vector Laboratories, Inc. USA) in PBS for 30 min at room temperature, (ix) development of HRP activity with AEC+ (DakoCytomation Corp., Carpinteria, USA) for 8-10 min, control staining intensity microscopically, wash in distilled water, (x) counterstain with Dako (RTM) Automation Hematoxylin (DakoCytomation Corp., Carpinteria, USA) for 2 min and blue in running tap water for 5 min; (xi) mount with an aqueous mounting medium (Medite Medizintechnik AG, Switzerland).

Example 1: Evaluation of the agonistic activity of mAb1, mAb2 and mAb3

[0236] The experimental data are based on the use of isolated, unfractionated primary human PBMCs. Whole PBMC preparations (instead of isolated B cells or monocytes) more closely mimics the *in vivo* situation where an anti-CD40 mAb could have multiple direct and indirect effects on different leukocyte cell types. Using this PBMC proliferation assay it was determined that aglycosylated anti-CD40 mAbs mAb1 (N297A) and mAb2 (D265A), which retained the amino acid sequence of the antigen binding portion unchanged from the parental Chir12.12 antibody, retained the non agonistic, CD40L blocking properties of the parental Chir12.12 mAb. The antibody mAb3 (LALA mutant) was weakly agonistic in the presence of IL-4.

[0237] In particular, the experimental results show that none of the Fc silent anti-CD40 mAbs were capable of stimulating cell division by human PBMCs (n = 4 donors), a result similar to that observed with the parental Chir12.12 mAb (see Figure 1). PBMCs proliferated in response to CD40L. Neither mAb1 or mAb2 could enhance CpG2006 or anti-IgM F(ab')₂ induced proliferation of PBMCs (Figure 2). Additionally, Chir12.12 failed to enhance anti-IgM F(ab')₂ induced proliferation of PBMCs, however unlike mAb1 and mAb2 it completely inhibited CpG induced PBMC proliferation.

[0238] In the presence of IL-4, mAb3 (LALA mutation) was observed to induce low but reproducible (n = 4 donors) levels of thymidine incorporation above that induced by IL-4 alone, whereas mAb1, mAb2 and Chir12.12 did not (Figure 3). Collectively these results indicated that with the exception of mAb3 (in the presence of IL-4), none of the anti-CD40 mAbs possessed agonistic activity.

[0239] The above results also clearly demonstrated that mAb1 and mAb2 did not have agonist activity in the presence of co-stimulatory signals. This is an important finding as it is likely that the leukocytes in a patient with chronic autoimmune disease may have an activated or partially activated phenotype and thus be sensitized to signaling via CD40 or other stimuli. It was noted that Chir12.12 (but not the Fc silent mAbs or CD40L) completely inhibited CpG2006 induced PBMC proliferation. CpG2006 is a synthetic ligand for Toll-like receptor 9 (TLR9), a receptor demonstrated to bind pathogen and host derived ssDNA. In humans TLR9 is expressed by B cells and (to a lesser extent) monocytes in peripheral blood. As CpG containing ODNs have previously been shown to enhance ADCC (Moga, *et al.* 2008), it can be speculated that CpG2006 is able to enhance ADCC mediated by the germline IgG1 Fc portion of the parental Chir12.12 mAb.

Example 2: Evaluation of the ability of the Fc silent anti-CD40 mAbs to block CD40L-mediated PBMC proliferation

[0240] Previous data indicated that Chir12.12 could block CD40L-mediated proliferation of primary human B cells and human B cell lymphoma cell lines. We measured inhibition of CD40L-mediated PBMCs proliferation by Chir12.12 and the three antibodies according to the disclosure mAb1, mAb2, mAb3. Table 7 below presents the IC₅₀ values for such inhibition tabulated in mg/ml (results presented as the mean of triplicate cultures with SEM and representative of 4 donors, independent experiments). The results demonstrate that Chir12.12 can also inhibit CD40L-mediated PBMCs proliferation. Additionally mAb1, mAb2 and mAb3 also completely blocked CD40L-mediated PBMC division with a potency similar to Chir12.12. None of the anti-CD40 mAbs blocked anti-IgM + IL-2 induced PBMC proliferation (data not shown) suggesting that the blocking activity of the anti-CD40 mAbs was target dependent (and not related to Fc function).

Table 7: IC₅₀ values for anti-CD40 mAb mediated inhibition of CD40L-mediated proliferation of

PBMCs ($\mu\text{g/ml}$).

Antibody	IC50
Chir12.12 (wt Fc)	0.176
mAb1 (N297A)	0.058
mAb2 (D265A)	0.146
mAb3 (LALA)	0.118

Example 3: Binding of anti-human CD40 antibody variants to human BJAB cell line

[0241] To exclude possible changes in specific binding to CD40, the binding of the three variants mAb1, mAb2 and mAb3 was tested in comparison to the parental Chir12.12 on a B cell line, BJAB, which constitutively expresses CD40. Binding was tested in a dose-titration starting at 10 $\mu\text{g/mL}$ in a 1:2 dilution.

[0242] To compare the curves of the different experiments, the highest median fluorescence intensity of each individual dose-titration was set to 100 % binding and a non-linear curve fitting was applied. In two separate experiments all four antibody variants Chir12.12, mAb1, mAb2 and mAb3 showed equivalent binding curves on BJAB cells (Figure 5). No changes in the binding capabilities of the variants could be observed with the different mutations of the Fc binding region of Chir12.12.

[0243] The above results thus demonstrated that the mutation of the Fc binding site did not impact the CD40 binding site of the variable regions of the parental Chir12.12. mAb1, mAb2 and mAb3 retained an equivalent binding of CD40 on BJAB cells.

Example 4: Stimulation/Inhibition of TNF alpha release from human monocytes derived dendritic cells by the anti-CD40 Fc variants

Stimulation of TNF alpha release from human MoDCs by the anti-CD40 Fc variants

[0244] Some anti-human CD40 antibodies have been shown to have agonistic effects on different cell population (Gruber 1989). To exclude that the Fc variants mAb1, mAb2, mAb3 and Chir12.12 lead to the activation of MoDCs, we investigated whether the antibodies on their own induce TNF α release when incubated for 48 h with the cells. In contrast to the antagonistic assay, seven day old human MoDCs were cultured for 48 h only in the presence of all four anti-CD40 variants in a dose-response curve starting at 10 $\mu\text{g/mL}$. Subsequently, supernatants were tested for the amount of TNF α by ELISA. All anti-CD40 variants mAb1, mAb2, mAb3 and Chir12.12 did not induce the release of TNF α from MoDCs as compared to the CD40L-

stimulation as a positive control (data not shown). No dose dependency could be observed by all four antibody variants. The amounts of TNF α did not rise significantly above the level of unstimulated MoDCs (Data not shown). Therefore, an agonistic activity of these four antibodies could be excluded.

Inhibition of TNF alpha release from human MoDCs by the anti-CD40 Fc variants

[0245] The parental Chir12.12 antibody blocks the interaction of CD40-CD40L and therefore should also block cell activation. Stimulation of CD40 on human monocyte-derived dendritic cells with CD40L trimers leads for example to the release of pro-inflammatory cytokines like TNF α (Ma 2009). Again, the change in the Fc region should not impact the blocking function of the variants in comparison to Chir12.12. All four antibodies should inhibit CD40L-mediated TNF α release from human MoDCs with an equivalent IC50.

[0246] Therefore, seven day old human MoDCs were stimulated for 24 h with MegaCD40L, a double trimeric, recombinant construct in the presence of all four blocking anti-CD40 variants. Subsequently, supernatants were tested for the amount of TNF α by ELISA. All Fc-mutated variants mAb1, mAb2 and mAb3 showed the same dose-response inhibition like Chir12.12 in three separate experiments (data not shown). Preliminary results also show a similar inhibition of IL-23 release from human MoDCs (data not shown).

[0247] A non-linear curve fitting was applied to estimate an IC50 of all four antibodies and the average IC50 from the experiments was calculated. The average IC50 of the four variants for TNF α release from human MoDCs ranges between 32 ng/mL and 40 ng/mL (Table 8). In summary, the mutations in the Fc region did not impact the antagonistic effects of the antibody variants.

Table 8: IC50 of the different Fc variants for the inhibition of TNF alpha

	#1	#2	#3	Average	SEM
Chir12.12	n.c.	41	30	36	4
mAb1	23	44	58	40	10
mAb2	41	12	42	33	10
mAb3	39	8	47	32	12

[0248] IC50 in ng/mL for the different anti-human CD40 Fc variants from three independent experiments. The non-linear curve fitting in #1 for Chir12.12 did not allow a valid estimate of an IC50 (n. c. = not calculated).

[0249] It was thus shown by the above results that all four variants were inactive in inducing TNF α release from MoDCs. More importantly, all variants mAb1, mAb2 and mAb3 inhibited CD40L-mediated cytokine production by human MoDCs with similar efficacy *in vitro* as

compared to Chir12.12.

Example 5: Data summary

[0250] The following table 9 summarizes some of the important properties of the antibodies mAb1, mAb2 and mAb3 of the disclosure in comparison to the parental Chir12.12 antibody.

Table 9: Comparative data

Selection Criteria	Chir 12.12	mAb1	mAb2	mAb3
Binding of anti-CD40 Abs to human CD40 (Biacore, Kd nM)	0.55	0.69	0.49	0.33
ADCC activity (normalized specific lysis)	100%	<1%	<1%	40%
Agonist activity on huPBMCs (EC50, ng/ml)	>10000	>10000	>10000	>10000
CD40L inhibition - huPBMCs (IC50, ng/ml)	13	15	17	15
T _{1/2} (days) - Rat PK (10mg/kg)	9.3+/-0.90	8.8+/-0.49	11.6+/-2.3	n.d

Example 6: Brief description of useful amino acid and nucleotide sequences for practicing the invention

[0251]

SEQ ID NO:	Description of the sequence
1	HCDR1 amino acid sequence of CHIR-12.12, mAb1, mAb2, mAb3
2	HCDR2 amino acid sequence of CHIR-12.12, mAb1, mAb2, mAb3
3	HCDR3 amino acid sequence of CHIR-12.12, mAb1, mAb2, mAb3
4	LCDR1 amino acid sequence of CHIR-12.12, mAb1, mAb2, mAb3
5	LCDR2 amino acid sequence of CHIR-12.12, mAb1, mAb2, mAb3
6	LCDR3 amino acid sequence of CHIR-12.12, mAb1, mAb2, mAb3
7	VH amino acid sequence of CHIR-12.12, mAb1, mAb2, mAb3
8	VL amino acid sequence of CHIR-12.12, mAb1, mAb2, mAb3
9	Amino acid sequence of full length heavy chain of CHIR-12.12
10	Amino acid sequence of full length light chain of CHIR-12.12
11	Amino acid sequence of full length heavy chain of mAb1
12	Amino acid sequence of full length light chain of mAb1

SEQ ID NO:	Description of the sequence
13	Amino acid sequence of full length heavy chain of mAb2
14	Amino acid sequence of full length light chain of mAb2
15	Amino acid sequence of full length heavy chain of mAb3
16	Amino acid sequence of full length light chain of mAb3
17	Amino acid sequence of Fc region of mAb1
18	Amino acid sequence of Fc region of mAb2
19	Amino acid sequence of Fc region of mAb3
20	DNA encoding Full length heavy chain of CHIR-12.12
21	DNA encoding Full length light chain of CHIR-12.12
22	DNA encoding Full length heavy chain of mAb1
23	DNA encoding Full length light chain of mAb1
24	DNA encoding Full length heavy chain of mAb2
25	DNA encoding Full length light chain of mAb2
26	DNA encoding Full length heavy chain of mAb3
27	DNA encoding Full length light chain of mAb3
28	Amino acid sequence of human CD40

Example 7: Useful amino acid and nucleotide sequences for practicing the invention

[0252]

SEQ ID NO:	Detailed amino acid or nucleotide sequences
1	SYGMH
2	VISYEESNRYHADSVK
3	DGGIAAPGPDY
4	RSSQSLLYSNGYNYLD
5	LGSNRAS
6	MQARQTPFT
7	QVQLVESGGGVVQPGRSLRLSCAASGFTFSSYGMHWVRQAPGKGLEWVAV ISYEESNRYHADSVKGRFTISRDNISKITLYLQMNSLRTEDEVAVYYCARDGGIAA PGPDYWGQGTLLVTVSS
8	DIVMTQSPLSLTVTPGEPASISCRSSQSLLYSNGYNYLDWYLQKPGQSPQVLI SLGSNRASGVDPDRFSGSGSDFTLTKISRVEAEDVGVYYCMQARQTPFTFG PGTKVDIR

SEQ ID NO:	Detailed amino acid or nucleotide sequences
9	<p>QVQLVESGGGVVQPGRSLRLSCAASGFTFSSYGMHWVRQAPGKGLEWVAV ISYEESNRYHADSVKGRFTISRDNKITLYLQMNSLRTEDTAVYYCARDGGIAA PGPDYWGGGTLVTVSSASTKGPSVFPLAPASKSTSGGTAALGCLVKDYFPEP VTVSWNSGALTSGVHTFPAVLQSSGLYSLSSVTVPSSSLGTQTYICNVNHK PSNTKVDKRVKPKCDKHTCPAPELLGGPSVFLFPPKPKDTLMISRTPE VTCVVDVSHEDPEVKFNWYVDGVEVHNAKTKPREEQYNSTYRVVSVLTVL HQDWLNGKEYKCKVSNKALPAPIEKTISKAKGQPREPQVYTLPPSREEMTKN QVSLTCLVKGFYPSDIAVEWESNGQPENNYKTTTPVLDSDGSFFLYSKLTV KSRWQQGNVVFSCSV MHEALHNHYTQKSLSLSPGK</p>
10	<p>DIVMTQSPLSLTVTPGEPASISCRSSQSLLYNSGYNYLDWYLQKPGQSPQVLI SLGNSRASGV PDRFSGSGSDFTLTKISRVEAEDVGVYCMQARQTPFTFG PGTKVDIRRTVAAPSVFIFPPSDEQLKSGTASVCLLNNFYPREAKVQWKVDN ALQSGNSQESVTEQDSKDYSLSTLTLTKADYEKHKVYACEVTHQGLSSP VTKSFNRGEC</p>
11	<p>QVQLVESGGGVVQPGRSLRLSCAASGFTFSSYGMHWVRQAPGKGLEWVAV ISYEESNRYHADSVKGRFTISRDNKITLYLQMNSLRTEDTAVYYCARDGGIAA PGPDYWGGGTLVTVSSASTKGPSVFPLAPASKSTSGGTAALGCLVKDYFPEP VTVSWNSGALTSGVHTFPAVLQSSGLYSLSSVTVPSSSLGTQTYICNVNHK PSNTKVDKRVKPKCDKHTCPAPELLGGPSVFLFPPKPKDTLMISRTPE VTCVVDVSHEDPEVKFNWYVDGVEVHNAKTKPREEQYNSTYRVVSVLTVL HQDWLNGKEYKCKVSNKALPAPIEKTISKAKGQPREPQVYTLPPSREEMTKN QVSLTCLVKGFYPSDIAVEWESNGQPENNYKTTTPVLDSDGSFFLYSKLTV KSRWQQGNVVFSCSV MHEALHNHYTQKSLSLSPGK</p>
12	<p>DIVMTQSPLSLTVTPGEPASISCRSSQSLLYNSGYNYLDWYLQKPGQSPQVLI SLGNSRASGV PDRFSGSGSDFTLTKISRVEAEDVGVYCMQARQTPFTFG PGTKVDIRRTVAAPSVFIFPPSDEQLKSGTASVCLLNNFYPREAKVQWKVDN ALQSGNSQESVTEQDSKDYSLSTLTLTKADYEKHKVYACEVTHQGLSSP VTKSFNRGEC</p>
13	<p>QVQLVESGGGVVQPGRSLRLSCAASGFTFSSYGMHWVRQAPGKGLEWVAV ISYEESNRYHADSVKGRFTISRDNKITLYLQMNSLRTEDTAVYYCARDGGIAA PGPDYWGGGTLVTVSSASTKGPSVFPLAPASKSTSGGTAALGCLVKDYFPEP VTVSWNSGALTSGVHTFPAVLQSSGLYSLSSVTVPSSSLGTQTYICNVNHK PSNTKVDKRVKPKCDKHTCPAPELLGGPSVFLFPPKPKDTLMISRTPE VTCVVDVSHEDPEVKFNWYVDGVEVHNAKTKPREEQYNSTYRVVSVLTVL HQDWLNGKEYKCKVSNKALPAPIEKTISKAKGQPREPQVYTLPPSREEMTKN QVSLTCLVKGFYPSDIAVEWESNGQPENNYKTTTPVLDSDGSFFLYSKLTV KSRWQQGNVVFSCSV MHEALHNHYTQKSLSLSPGK</p>
	<p>GTAALGCLVKDYFPEPVTVS WNSGALTSGV HTFPAVLQSS GLYSLSSVTV VPSSSLGTQTYICNVNHKPS NTKVDKRVKPKCDKHTCPAPELLGG PSVFLFPPKPKDTLMISRTPEVTCVVDVSHEDPEVKFNWYVDGVEVHNA KTKPREEQYNSTYRVVSVLTVLHQDWLNGKEYKCKVSNKALPAPIEKTISKAKG QPREPQVYTLPPSREEMTKNQVSLTCLVKGFYPSDIAVEWESNGQPENNYKTT TPVLDSDGSFFLYSKLTVDKSRWQQGNVVFSCSV MHEALHNHYTQKSLSLSPGK</p>
14	<p>DIVMTQSPLSLTVTPGEPASISCRSSQSLLYNSGYNYLDWYLQKPGQSPQVLI</p>

SEQ ID NO:	Detailed amino acid or nucleotide sequences
	YLQKPGQSPQVLISLGSNRA SGVPDRFSGS GSGTDFTLKI SRVEAEDVGV YYCMQARQTPFTFGPGTKVD IRRVAAPSV FIFPPSDEQL KSGTASVVCL LNNFYPREAKVQWKVDNALQ SGNSQESVTE QDSKDSTYSL SSTLTLSKAD YEKHKVYACEVTHQGLSSPV TKSFNREGC
15	QVQLVESGGG VVQPGRSLRL SCAASGFTFS SYGMHWVRQA PGKGLEWVAVISYEESNRYH ADSVKGRFTI SRDNSKITLY LQMNSLRTE TAVYYCARDGGIAAPGPDYW GQGLTVTVSS ASTKGPSVFP LAPSSKSTSG GTAALGLCLVKDYFPEPTVS WNSGALTSKV HTFPAVLQSS GLYSLSSVVT VPSSSLGTQTYICNVNHKPS NTKVDKRVPEP KSCDKTHTCP PCPAPEAAGG PSVFLFPPKPKDTLMISRTPEVTCVVDVSHEDPEVKFNWYVDG KTKPREEQYNSTYRVVSVLTVLHQDWLNGKEYKCKVSNKALPAPIEK KAKGQPREPQVYTLPPSREE MTKNQVSLTCLVKGFYPSDIAVEWESNGQP ENNYKTTTPVLDSDGSAFLY SKLTVDKSRWQQGNVDFCSVMHEALHNHYT QKLSLSPGK
16	DIVMTQSPLS LTVPGEPAIS ICRSSQSL YSNGYNYLDW YLQKPGQSPQVLISLGSNRA SGVPDRFSGS GSGTDFTLKI SRVEAEDVGV YYCMQARQTPFTFGPGTKVD IRRVAAPSV FIFPPSDEQL KSGTASVVCL LNNFYPREAKVQWKVDNALQ SGNSQESVTE QDSKDSTYSL SSTLTLSKAD YEKHKVYACEVTHQGLSSPV TKSFNREGC
17	APELLGGPSVFLFPPKPKDTLMISRTPEVTCVVDVSHEDPEVKFNWYVDG EVHNAKTKPREEQYASTYRVVSVLTVLHQDWLNGKEYKCKVSNKALPAPIEK TISKAKGQPREPQVYTLPPSREEMTKNQVSLTCLVKGFYPSDIAVEWESNGQ PENNYKTTTPVLDSDGSAFLY SKLTVDKSRWQQGNVDFCSVMHEALHNHYT QKLSLSPGK
18	APELLGGPSVFLFPPKPKDTLMISRTPEVTCVVAVSHEDPEVKFNWYVDG EVHNAKTKPREEQYNSTYRVVSVLTVLHQDWLNGKEYKCKVSNKALPAPIEK TISKAKGQPREPQVYTLPPSREEMTKNQVSLTCLVKGFYPSDIAVEWESNGQ PENNYKTTTPVLDSDGSAFLY SKLTVDKSRWQQGNVDFCSVMHEALHNHYT QKLSLSPGK
19	APEAAGGPSVFLFPPKPKDTLMISRTPEVTCVVDVSHEDPEVKFNWYVDG EVHNAKTKPREEQYNSTYRVVSVLTVLHQDWLNGKEYKCKVSNKALPAPIEK TISKAKGQPREPQVYTLPPSREEMTKNQVSLTCLVKGFYPSDIAVEWESNGQ PENNYKTTTPVLDSDGSAFLY SKLTVDKSRWQQGNVDFCSVMHEALHNHYT QKLSLSPGK
20	CAGGTGCAGTTGGTGGAGTCTGGGGGAGGCGTGGTCCAGCCTGGGAGG TCCCTGAGACTCTCCTGTGCAGCCTCTGGATTACCTTCAGTAGCTATGG CATGCACTGGGTCCGCCAGGCTCCAGGCAAGGGGCTGGAGTGGGTGGC AGTTATATCATATGAGGAAAGTAATAGATACCATGCAGACTCCGTGAAGGG CCGATTCACCATCTCCAGAGACAATTCCAAGATCACGCTGTATCTGCAAT GAACAGCCTCAGAAGTGGAGACACGGCTGTGTATTACTGTGCGAGAGATG GGGGTATAGCAGCACCTGGGCTGACTACTGGGGCCAGGGAACCTGGT CACCGTCTCCTCAGCAAGTACCAAGGCCATCCGTCTTCCCCCTGGCGC CCGCTAGCAAGAGCACCTCTGGGGCACAGCGGCCCTGGGCTGCCTGGT

SEQ ID NO:	Detailed amino acid or nucleotide sequences
	<p>CAAGGACTACTTCCCCGAACCGGTGACGGTGTCTGGAACCTCAGGCGCC CTGACCAGCGGCGTGACACCTTCCCGGCTGTCTACAGTCTCAGGACT</p>
	<p>CTACTCCCTCAGCAGCGTGGTGACCGTGCCCTCCAGCAGCTTGGGCACC CAGACCTACATCTGCAACGTGAATCACAAGCCCAGCAACACCAAGGTGGA CAAGAGAGTTGGTGAGAGGCCAGCACAGGGAGGGAGGGTGTCTGCTGGA AGCCAGGCTCAGCGCTCCTGCCTGGACGCATCCCGGCTATGCAGTCCA GTCCAGGGCAGCAAGGCAGGCCCGCTGTGCCTTTCACCCGGAGGCCTC TGCCCGCCCCACTCATGCTCAGGGAGAGGGTCTTCTGGCTTTTTCCCCAG GCTCTGGGCAGGCACAGGCTAGGTGCCCTAACCCAGGCCCTGCACACA AAGGGGCAGGTGCTGGGCTCAGACCTGCCAAGAGCCATATCCGGGAGGA CCCTGCCCTGACCTAAGCCCACCCCAAAGGCCAAACTCTCCACTCCCTC AGCTCGGACACCTTCTCTCCTCCAGATTCCAGTAACTCCCAATCTTCTCT CTGCAGAGCCCAAATCTTGTGACAAAACCTCACACATGCCACCCGTGCCCA GGTAAGCCAGCCCAGGCCTCGCCCTCCAGCTCAAGGCGGGACAGGTGCC CTAGAGTAGCCTGCATCCAGGGACAGGCCCCAGCCGGGTGCTGACACGT CCACTCCATCTCTTCTCAGCACCTGAATCCTGGGGGACCCGTGACGTC TTCTCTTCCCCCAAACCCAAAGGACACCCTCATGATCTCCCGGACCCC TGAGGTCACATGCGTGGTGGTGGACGTGAGCCACGAAGACCCTGAGGTC AAGTTCAACTGGTACGTGGACGGCGTGGAGGTGCATAATGCCAAGACAAA GCCGCGGGAGGAGCAGTACAACAGCACGTACCGTGTGGTCAGCGTCCTC ACCGTCTGCACCAGGACTGGCTGAATGGCAAGGAGTACAAGTGAAGG TCTCCAACAAAGCCCTCCCAGCCCCATCGAGAAAACCATCTCCAAAGCC AAAGGTGGGACCCGTGGGGTGGCAGGGCCACATGGACAGAGGCCGGCT CGGCCACCCTCTGCCCTGAGAGTGACCGCTGTACCAACCTCTGTCCCTA CAGGGCAGCCCCGAGAACCACAGGTGTACACCCTGCCCCATCCCGGGA GGAGATGACCAAGAACCAGGTCAGCCTGACCTGCCTGGTCAAAGGCTTCT ATCCAGCGACATCGCCGTGGAGTGGGAGAGCAATGGGCAGCCGGAGAA CAACTACAAGACCAGCCTCCCGTGTGGACTCCGACGGCTCCTTCTTCC TCTATAGCAAGCTCACCGTGGACAAGAGCAGGTGGCAGCAGGGGAACGT CTTCTCATGCTCCGTGATGCATGAGGCTCTGCACAACCACTACACGCAGA AGAGCCTCTCCCTGTCTCCGGGTA</p>
21	<p>GATATTGTGATGACTCAGTCTCCACTCTCCCTGACCGTCACCCCTGGAGA GCCGGCCTCCATCTCCTGCAGGTCCAGTCAGAGCCTCCTGTATAGTAATG GATACAACATTTGGATTGGTACCTGCAGAAGCCAGGGCAGTCTCCACAG GTCCTGATCTCTTTGGTTCTAATCGGGCCTCCGGGGTCCCTGACAGGTT CAGTGGCAGTGGATCAGGCACAGATTTTAACTGAAAATCAGCAGAGTGG AGGTGAGGATGTTGGGTTTATTACTGCATGCAAGCTCGACAAACTCCA TTCACTTTCGGCCCTGGGACCAAAGTGGATATCAGACGAACTGTGGCTGC ACCATCTGTCTTCATCTTCCCGCCATCTGATGAGCAGTTGAAATCTGGAAC TGCTCTGTTGTGTGCCTGCTGAATAACTTCTATCCAGAGAGGCCAAAGT ACAGTGGAAAGGTGGATAACGCCCTCCAATCCGGTAACCTCCAGGAGAGT GTCACAGAGCAGGACAGCAAGGACAGCACCTACAGCCTCAGCAGCACCC TGACCGTGTGCAAGCAGACTACGAGAAACACAAAGTCTACGCCCTGCGAA GTCACCCATCAGGGCCTGAGCTCGCCCGTCACAAAGAGCTTCAACAGGG GAGAGTGT</p>
22	<p>CAGGTGCAGCTGGTGAATCTGGCGGGCGGAGTGGTGCAGCCTGGCCGG TCCCTGAGACTGTCTTGCGCCCGCTCCGGCTTACCTTCTCCAGCTACGG CATGCACTGGGTGCGACAGGCCCTGGCAAGGGACTGGAATGGGTGGCC GTGATCTCCTACGAGGAATCCAACAGATAACCACGCTGACTCCGTGAAGGG CCGGTTCACAATCTCCCGGGACAACCTCCAAGATCACCTGTACCTGCAGA TGAACTCCCTGCGGACCGAGGACACCGCCGTGTACTACTGCGCCAGGGA CGGAGGAATCGCCGCTCCTGGACCTGATTATTGGGGCCAGGGCACCTG</p>

SEQ ID NO:	Detailed amino acid or nucleotide sequences
	<p>GTGACAGTGTCTCCGCTAGCACCAAGGGCCCCCTCCGTGTTCCCTCTGG CCCCCTCCAGCAAGTCCACCTCTGGCGGCACCGCCGCTCTGGGCTGCCT GGTAAAAGACTACTTCCCCGAGCCCCGTGACCGTGTCTGAACTCTGGC</p>
	<p>GCCCTGACCTCCGGCGTGCACACCTTTCCAGCCGTGCTGCAGTCTCCG GCCTGTACTCCCTGTCTCCGTGGTGACCGTGCCCTCTAGCTCTCTGGGC ACCCAGACCTACATCTGCAACGTGAACCACAAGCCCTCCAACACCAAGT GGACAAGCGGGTGAACCCAAAGTCTGCGACAAGACCCACACCTGTCC CCCTGCCCTGCCCTGAACTGCTGGGCGGACCTTCCGTGTTCCCTGTTCC CCCAAAGCCCAAGGACACCCTGATGATCTCCCGGACCCCCGAAGTGACC TGCGTGGTGGTGGACGTGTCCACGAGGACCCTGAAGTGAAGTTCAATTG GTACGTGGACGGCGTGAAGTGCACAACGCCAAGACCAAGCCCAGAGAG GAACAGTACGCCTCCACCTACCGGGTGGTGTCTGTGCTGACCGTGTCTGC ACCAGGACTGGCTGAACGGCAAAGAGTACAAGTGAAGGTCTCCAACAAG CCCCTGCCTGCCCCATCGAAAAGACCATCTCCAAGGCCAAGGGCCAGC CCCCGAGCCACAGGTGTACACACTGCCCCCCAGCCGGGAAGAGATGAC CAAGAACCAGGTGTCCCTGACCTGTCTGGTCAAAGGCTTCTACCCCTCCG ATATCGCCGTGGAGTGGGAGTCCAACGGACAGCCCGAGAACAATAAA GACCACCCCTGTGCTGGACTCCGACGGCTCATTCTTCTGTACTCCA AGCTGACCGTGGACAAGTCCCGGTGGCAGCAGGGCAACGTGTTCTCCTG CTCCGTGATGCACGAGGCCCTGCACAACCACTACACCCAGAAGTCCCTGT CCCTGAGCCCCGGCAAG</p>
23	<p>GACATCGTGATGACCCAGTCCCCCTGTCCCTGACCGTGACACCTGGCG AGCCTGCCTCTATCTCCTGCAGATCCTCCAGTCCCTGCTGTACTCCAAC GGCTACAACCTACCTGGACTGGTATCTGCAGAAGCCCGGCCAGTCCCCACA GGTGTGATCTCCCTGGGCTCCAACAGAGCCTCTGGCGTGCCCGACCGG TTCTCCGGCTCTGGCTCTGGCACCAGCTTCACTGAAGATCTCACGGGT GGAAGCCGAGGACGTGGCGTGTACTACTGCATGCAGGCCCCGGCAGACC CCCTTACCTTCGGCCCTGGCACCAAGGTGGACATCCGGCGTACGGTGG CCGCTCCCAGCGTGTTCATCTTCCCCCAGCGACGAGCAGCTGAAGAG CGGCACCGCCAGCGTGGTGTGCCTGCTGAACAATTCTACCCCCGGGAG GCCAAGGTGCAGTGAAGGTGGACAACGCCCTGCAGAGCGGCAACAGCC AGGAGAGCGTACCGAGCAGGACAGCAAGGACTCCACCTACAGCCTGAG CAGCACCTGACCCTGAGCAAGGCCGACTACGAGAAGCATAAGGTGTAC GCCTGCGAGGTGACCCACCAGGGCCTGTCCAGCCCCGTGACCAAGAGCT TCAACAGGGGGCGAGTGC</p>
24	<p>CAGGTGCAGCTGGTGAATCTGGCGGCGGAGTGGTGCAGCCTGGCCGG TCCCTGAGACTGTCTTGCGCCGCTCCGGCTTACCTTCTCCAGCTAGGG CATGCACTGGGTGCGACAGGCCCTGGCAAGGGACTGGAATGGGTGGCC GTGATCTCCTACGAGGAATCCAACAGATACCACGCTGACTCCGTGAAGGG CCGGTTCACAATCTCCCGGACAACCTCCAAGATCACCTGTACCTGCAGA TGAACCTCCCTGCGGACCGAGGACACCGCCGTGTACTACTGCGCCAGGGA CGGAGGAATCGCCGCTCCTGGACCTGATTATTGGGGCCAGGGCACCTG GTGACAGTGTCTCCGCTAGCACCAAGGGCCCCCTCCGTGTTCCCTCTGG CCCCCTCCAGCAAGTCCACCTCTGGCGGCACCGCCGCTCTGGGCTGCCT GGTAAAAGACTACTTCCCCGAGCCCCGTGACCGTGTCTGAACTCTGGC GCCCTGACCTCCGGCGTGCACACCTTTCCAGCCGTGCTGCAGTCTCCG GCCTGTACTCCCTGTCTCCGTGGTGACCGTGCCCTCTAGCTCTCTGGGC ACCCAGACCTACATCTGCAACGTGAACCACAAGCCCTCCAACACCAAGT GGACAAGCGGGTGAACCCAAAGTCTGCGACAAGACCCACACCTGTCCC CCCTGCCCTGCCCTGAACTGCTGGGCGGACCTTCCGTGTTCCCTGTTCC CCCAAAGCCCAAGGACACCCTGATGATCTCCCGGACCCCCGAAGTGACC TGCGTGGTGGTGGCCGTGTCCACGAGGACCCTGAAGTGAAGTTCAATT</p>

SEQ ID NO:	Detailed amino acid or nucleotide sequences
	<p>GGTACGTGGACGGCGTGGAAAGTGCACAACGCCAAGACCAAGCCAGAGA GGAACAGTACAACCTCCACCTACCGGGTGGTGTCTGTGCTGACCGTGCTGC ACCAGGACTGGCTGAACGGCAAAGAGTACAAGTCAAGGTCTCCAACAAG GCCCTGCCTGCCCCATCGAAAAGACCATCTCCAAGGCCAAGGGCCAGC</p>
	<p>CCCGCGAGCCACAGGTGTACACACTGCCCCCAGCCGGGAAGAGATGAC CAAGAACCAGGTGTCCCTGACCTGTCTGGTCAAAGGCTTCTACCCCTCCG ATATCGCCGTGGAGTGGGAGTCCAACGGACAGCCCGAGAACAACACTACAA GACCACCCCCCTGTGCTGGACTCCGACGGCTCATTCTTCCCTGTAACCCA AGCTGACCGTGGACAAGTCCCGGTGGCAGCAGGGCAACGTGTTCTCCTG CTCCGTGATGCACGAGGCCCTGCACAACCACTACACCCAGAAGTCCCTGT CCCTGAGCCCCGGCAAG</p>
25	<p>GACATCGTGATGACCCAGTCCCCCTGTCCCTGACCGTGACACCTGGCG AGCCTGCCTCTATCTCCTGCAGATCCTCCAGTCCCTGCTGTACTCCAAC GGCTACAACCTACCTGGACTGGTATCTGCAGAAGCCCGGCCAGTCCCCACA GGTGCTGATCTCCCTGGGCTCCAACAGAGCCTCTGGCGTGCCCGACCGG TTCTCCGGCTCTGGCTCTGGCACCAGACTTCACTGAAGATCTCAGGGT GGAAGCCGAGGACGTGGGCGTGTACTACTGCATGCAGGCCCGGCAGACC CCCTTACCTTCGGCCCTGGCACCAAGGTGGACATCCGGCGTACGGTGG CCGCTCCCAGCGTGTTTCATCTTCCCCCAGCGACGAGCAGCTGAAGAG CGGCACCGCCAGCGTGGTGTGCCTGCTGAACAACCTTCTACCCCGGGAG GCCAAGGTGCAGTGGAAAGTGGACAACGCCCTGCAGAGCGGCAACAGCC AGGAGAGCGTCACCGAGCAGGACAGCAAGGACTCCACCTACAGCCTGAG CAGCACCTGACCCTGAGCAAGGCCGACTACGAGAAGCATAAGGTGTAC GCCTGCGAGGTGACCCACCAGGGCCTGTCCAGCCCCGTGACCAAGAGCT TCAACAGGGGGCGAGTGC</p>
26	<p>CAGGTGCAGCTGGTGAATCTGGCGGGCGGAGTGGTGCAGCCTGGCCGG TCCCTGAGACTGTCTTGCGCCGCTCCGGCTTACCTTCTCCAGCTACGG CATGCACTGGGTGCGACAGGCCCTGGCAAGGGACTGGAATGGGTGGCC GTGATCTCCTACGAGGAATCCAACAGATACCACGCTGACTCCGTGAAGGG CCGGTTCACAATCTCCCGGGACAACCTCAAGATCACCTGTACCTGCAGA TGAACCTCCCTGCGGACCGGAGGACACCGCCGTGTACTACTGCGCCAGGGA CGGAGGAATCGCCGCTCCTGGACCTGATTATTGGGGCCAGGGCACCTGT GTGACAGTGTCCCTCCGCTAGCACCAAGGGCCCTCCGTGTTCCCTCTGG CCCCCTTCCAGCAAGTCTACCTCCGGCGGCACAGCTGCTCTGGGCTGCCT GGTCAAGGACTACTTCCCTGAGCCTGTGACAGTGTCTGGAACCTCTGGCG CCCTGACCTCTGGCGTGCACACCTTCCCTGCCGTGCTGCAGTCCCTCCGG CCTGTAACCTGTCCCTCCGTGGTACAGTGCCTTCAAGCAGCCTGGGCA CCCAGACCTATATCTGCAACGTGAACCACAAGCCTTCCAACACCAAGGTG GACAAGCGGGTGGAGCCTAAGTCTGCGACAAGACCCACACCTGTCCCT CCTGCCCTGTCTCTGAAGCTGCTGGCGGCCCTTCTGTGTTCCCTGTCCCT CCAAAGCCCCAAGGACACCCCTGATGATCTCCCGGACCCCTGAAGTGACCTG CGTGGTGGTGGACGTGTCCCACGAGGATCCTGAAGTGAAGTTCAATTGGT ACGTGGACGGCGTGGAGGTGCACAACGCCAAGACCAAGCCTCGGGAGG AACAGTACAACCTCCACCTACCGGGTGGTGTCCGTGCTGACCGTGTGCAC CAGGACTGGCTGAACGGCAAAGAGTACAAGTCAAGTCTCCAACAAGGC CCTGCCCTGCCCTATCGAAAAGACAATCTCCAAGGCCAAGGGCCAGCCTA GGGAACCCAGGTGTACACCTGCCACCCAGCCGGGAGGAAATGACCAA GAACCAAGTGTCCCTGACCTGTCTGGTCAAGGGCTTCTACCTTCCGATA TCGCCGTGGAGTGGGAGTCTAACGGCCAGCCTGAGAACAACACTACAAGAC CACCCCTCCTGTGCTGGACTCCGACGGCTCCTTCTTCTGTAACCAAAC TGACCGTGGACAAGTCCCGGTGGCAGCAGGGCAACGTGTTCTCCTGCTC CGTGATGCACGAGGCCCTGCACAACCACTACACCCAGAAGTCCCTGTCCC</p>

SEQ ID NO:	Detailed amino acid or nucleotide sequences
	TGTCTCCCGCAAG
27	<p>GACATCGTGATGACCCAGTCCCCCTGTCCCTGACCGTGACACCTGGCG AGCCTGCCTCTATCTCCTGCAGATCCTCCAGTCCCTGCTGTACTIONCAAC GGCTACAACCTACCTGGACTGGTATCTGCAGAAGCCCGGCCAGTCCCCACA GGTGCTGATCTCCCTGGGCTCCAACAGAGCCTCTGGCGTGCCCGACCGG</p>
	<p>TTCTCCGGCTCTGGCTCTGGCACCAGACTTCACACTGAAGATCTCACGGGT GGAAGCCGAGGACGTGGGCGTGTACTACTGCATGCAGGCCCGGCAGACC CCCTTACCTTCGGCCCTGGCACCAAGGTGGACATCCGGCGTACGGTGG CCGCTCCCAGCGTGTTTCATCTTCCCCCCCAGCGACGAGCAGCTGAAGAG CGGCACCGCCAGCGTGGTGTGCCTGCTGAACAACTTCTACCCCCGGGAG GCCAAGGTGCAGTGGAAGGTGGACAACGCCCTGCAGAGCGGCAACAGCC AGGAGAGCGTCACCGAGCAGGACAGCAAGGACTCCACCTACAGCCTGAG CAGCACCTGACCCTGAGCAAGGCCGACTACGAGAAGCATAAAGGTGTAC GCCTGCGAGGTGACCCACCAGGGCCTGTCCAGCCCCGTGACCAAGAGCT TCAACAGGGGCGAGTGC</p>
28	<p>MVRLPLQCVLWGCLLTAVHPEPPTACREKQYLINSQCCSLCQPGQKLVSDCT EFTETECLPCGESEFLDT WNRETHCHQHKYCDPNLGLRVQQKGTSETDTICTCEEGWHCTSEACESCVL HRSCSPGFVVKQIATGVSD TICEPCVGFVSNVSSAFEKCHPWTSCETKDLVVQQAGTNKTDVVCQPQDRL RALVVIPIIFGILFAILL VLVFIKKVAKKPTNKAPHPKQEPQEINFPDDLPGSNTAAPVQETLHGCQPVTQ EDGKESRISVQERQ</p>

Example 8: Toxicology results

[0253] The primary objective of the toxicology study was to determine the toxicity of mAb1, following once weekly intravenous administration to the cynomolgus monkey for 5 weeks (6 test item applications). The non-silent (ADCC) version of this antibody (Chir12.12) was also used in order to compare the effects of an ADCC-active antibody with the ADCC-silent version (mAb1).

[0254] In addition, animals were immunized with KLH in order to evaluate the efficacy of both anti-CD40 Abs.

[0255] There were no mortalities or changes in body weights, clinical signs, and estimated food consumption attributable to treatment with mAb1 or Chir12.12. Local reactions at KLH injection sites were comparable in all groups.

[0256] Also, there were no test item-related findings in ophthalmic and cardiovascular investigations.

[0257] In hematology a slight but statistically significant decrease in the percentage and absolute numbers of basophils was observed in mAb1- and Chir12.12-treated animals: a relation to test item-treatment cannot be excluded. Urine analysis revealed ketones in the urine of 1/5 mAb1-treated females and 2/5 Chir12.12-treated females with unclear relation to dosing. In clinical chemistry a slight trend to elevated lipase concentrations was observed for the Chir12.12-treated males as well as one female treated with Chir12.12, however this was considered to be of limited toxicological relevance.

[0258] Blood coagulation was not affected by treatment with mAb1 or Chir12.12 as assessed by prothrombin time, activated partial prothrombin time, and fibrinogen. Platelet counts appeared in the normal range. P-selectin or sCD40L concentrations in plasma did not indicate platelet activation.

[0259] In Chir12.12-treated animals, blood immunophenotyping showed a prominent decrease in CD20⁺ B-cells, which was the expected pharmacological action of this antibody. Especially the CD20^{low}CD21⁺ B-cells (which are considered to be CD40^{high}) were depleted by Chir12.12. However, also the CD20^{high}CD21⁻ B-cells were decreased substantially especially towards the end of the study. Preferentially the CD20⁺CD21⁺CD27⁻ naïve B-cells were depleted by the ADCC-active antibody Chir12.12, whereas the CD20⁺CD21⁺CD27⁺ memory B-cells were hardly affected. There was also an approximate decrease of 50% in the absolute number of CD16⁺ NK-cells in Chir12.12-treated animals. As expected, following treatment with mAb1 (which is ADCC-silent), the prominent decrease in CD20⁺ B-cells was not observed nor was any decrease in absolute numbers of CD16⁺ NK-cells. The only B-cells showing a moderate reduction during dosing were the CD20^{high} CD21⁻ B-cells. These cells are known to be macaque specific and of germinal center origin, therefore this finding is not considered relevant for transition to humans.

[0260] Immunophenotyping of spleen and KLH draining lymph nodes at necropsy revealed a similar picture. There was a decrease in the relative number of CD20⁺ B-cells in Chir12.12-treated animals, however no relevant reduction of CD20⁺ B-cells was observed for mAb1-treated animals with a slight to moderate reduction of CD21⁻ B-cells (lymph nodes both sexes, spleen males only). There were no differences in the results of immunophenotyping for the right and left lymph node draining the KLH injection site.

[0261] The T-cell dependent antibody reaction (TDAR) showed that, in comparison to the control group, no IgG and IgM response to KLH was observed in the mAb1- or Chir12.12-treated animals. As blocking of B-cell activation by inhibiting CD40 - CD40 ligand interaction is the intended pharmacological action of mAb1, and as Chir12.12 is intended to deplete B-cells,

this finding is not considered toxicologically relevant.

[0262] Toxicokinetic evaluation revealed that trough concentrations increased during the course of the study indicating accumulation of mAb1 and Chir12.12. Mean trough concentrations after the 4th and 5th dose were similar, indicating close-to-steady state conditions after the 5th dose for mAb1 and Chir12.12. Mean exposures (both genders) over the dosing interval (AUC_T) after the 4th and 5th dose were 906 and 990 h.mg/mL, respectively for mAb1, and 757 and 751 h.mg/mL, respectively for Chir12.12. The AUC_T values were also indicative of close-to-steady state conditions after the 5th dose.

[0263] Macroscopic examinations did not show any evidence of target organ toxicity, and organ weights were also within the normal range for this species.

[0264] Microscopically, test item-related findings of both antibodies were seen in all lymphatic organs (spleen and lymph nodes (mesenteric, mandibular, axillary, and inguinal)), where mAb1 and Chir12.12 caused complete suppression of germinal centre development in cortical B-cell areas. CD20 immunostaining of spleen and KLH draining and contralateral lymph node tissue showed reduced size of lymphoid follicles in the spleen as well as B-cell depletion in spleen and lymph nodes, an effect which was much more pronounced in Chir12.12-treated animals compared to the treatment with mAb1. Germinal center findings in mAb1-treated animals correspond to the reduction of CD21⁺ B-cells seen at immunophenotyping. CD40 immunostaining showed a significant reduction in the staining of CD40 in lymph nodes and spleen following treatment with either mAb1 or Chir12.12.

[0265] In conclusion, based on the results of this study, once weekly intravenous administration of mAb1 or Chir12.12 for 5 weeks (6 administrations) at a concentration of 100 mg/kg to male and female cynomolgus monkeys was well tolerated. Immunophenotyping showed a depletion of B-cells in Chir12.12-treated but not mAb1-treated animals with exception of CD21⁺ B-cells, however the TDAR showed an absence of IgG and IgM reaction after KLH immunization in both mAb1- and Chir12.12-treated animals. Histopathology revealed lack of germinal centers in spleen and lymph nodes from mAb1- and Chir12.12-treated animals. The effects on B-cells are the desired pharmacologic actions and therefore not considered to be adverse. The no-observable-adverse-effect level (NOAEL) is considered to be at the dose of 100 mg/kg for both mAb1 and Chir12.12 under the conditions of this study.

Example 9: Additional *in vitro* profiling of mAb1

[0266] The binding and functional cross-reactivity of mAb1 was determined between human, Rhesus and Cynomolgus leukocytes. Table 10 shows a direct comparison of the binding EC50s for mAb1 in all three species.

Table 10: Human and NHP cross-reactivity of mAb1.

Assay	Human	Rhesus	Cynomolgus
CD40 binding (CD20+ B cells - FACS) (EC50, µg/ml)	0.26, 0.28	0.22+/-0.033 (n=6)	0.3, 0.24
CD154 inhibition (hu B cells & PBMCs) (IC50, µg/ml)	0.058, 0.075 (human tonsil B cells)	0.03+/-0.017 (n = 6) (PBMCs)	0.015,0.02 (PBMCs)

[0267] mAb1 binds to CD20+ cells (B cells) of all three species with comparable EC50. Additionally, mAb1 could inhibit CD154+IL-4 induced proliferation of human tonsil B cells as well as PBMCs from Cynomolgus and Rhesus. Collectively these results indicated that the ability of mAb1 to bind CD40 and inhibit CD154-induced proliferation of human B cells or non-human primate PBMCs was very similar. The availability of *in vitro* receptor occupancy (RO) data and functional inhibition enabled the relationship between these two variables to be determined for each species (Table 11).

Table 11: Relationship between mAb1 RO and functional inhibition

	IC ₅₀ in the functional inhibition test ^a (µg/mL)	Corresponding <i>in vivo</i> RO ^{b,c} (%)
Rhesus	0.02551	22.9
Human	0.067	43.8

^a Soluble CD154 + IL4-induced proliferation in rhesus with PBMCs and in human with Tonsil B cells.
^b assuming *in vivo* KD in rhesus and in human is the same as the one computed in the PK/PD study in cyno.
^c assuming mAb1 is well above [target] the Hill-Langmuir equation is applicable.

[0268] The results indicate that approximately 2-fold less RO is required by mAb1 Rhesus PBMCs to inhibit PBMC proliferation by 50% in comparison to human B cells. In human, full inhibition could be obtained with ca. 75% (*in vivo* predicted) RO.

Example 10: Transplant study

Graft survival

[0269] Combination treatment with mAb1 (30 mg/kg i.v.) and Cyclosporine A, 20 mg/kg orally during allograft kidney transplantation resulted in a significant prolongation of the survival of the 6 animals involved in the study. The grafts were functional during >91*, 31, >92*, >92*, >98* and >98* days (mean: >83.6 days) in animals #5529, #5533, #5523, #5524, #5536 and

#5538, respectively (* end of protocol). The survival in untreated animals (or treated with sub-therapeutic IS-doses) ranged from 7-10 days (historical data).

[0270] Animal #5533 was euthanized 31 days post-transplant, due to acute kidney failure and anuria. This pathology appeared after maintained hypertensive period and anaesthesia for biopsy collection.

Monitoring post-transplant

(a) Creatinine (SCrea) and urea (SUrea) serum concentrations

[0271] SCrea was the main parameter used for the evaluation of the kidney function. In all 6 animals, SCrea levels increased above the baseline levels one day after transplant (from 81.8 ± 14.6 to 221.5 ± 37.1 $\mu\text{mol/l}$). Such rise in SCrea is a common feature during the first week post-transplant (Table 12).

Table 12: Changes in SCrea observed in NHP kidney allograft recipients treated with mAb1 and CsA combination therapy at 30 and 20 mg/kg, respectively

Days post transplant	sCrea level ($\mu\text{mol/l}$)					
	#5536	#5538	#5523	#5524	#5529	#5533
-4	101	109	85	73	81	86
-1	106	89	80	71	95	76
0	95	105	74	72	76	69
1	234	238	213	198	277	169
3	190	261	148	155	243	191
7	112	189	136	141	110	110
10	111	172	193	206	102	139
14	101	166	209	165	103	156
17	113	181	277	157	94	175
21	114	162	192	117	111	206
24	112	156	155	124	111	191
28	95	133	119	111	100	170
31	95	139	119	106	122	629
35	103	135	110	100	104	
38	104	128	111	109	108	
42	107	113	110	101	114	
45	95	124	108	115	113	
49	103	118	104	106	101	

Days post transplant	sCrea level ($\mu\text{mol/l}$)					
	#5536	#5538	#5523	#5524	#5529	#5533
52	107	129	105	111	102	
56	122	103	112	95	101	
59	112	105	94	97	99	
63	110	120	115	115	99	
66	103	132	110	104	107	
70	101	116	91	100	105	
73	103	124	105	120	109	
77	103	109	98	121	105	
80	103	101	102	113	109	
84	101	104	120	126	110	
87	107	103	111	112	108	
91	100	112	119	112	105	
94	117	133				

[0272] During the first week, SUrea concentrations experienced quick rises above the baseline measured on day 0 (4.5 ± 1.3 mmol/l) (Table 13). In animals #5529/#5533 and #5536/#5538, SUrea levels were 16-20 mmol/l (day 3-5), whereas in animals #5523 and #5524 were 9 or 8 mmol/l (day 7), respectively.

Table 13: Changes in SUrea observed in NHP kidney allograft recipients treated with mAb1 and CsA combination therapy at 30 and 20 mg/kg, respectively

Days post transplant	sUrea level (mmol/l)					
	#5536	#5538	#5523	#5524	#5529	#5533
-4	7	5	4	4	8	5
-1	7	6	5	6	9	5
0	6	4	3	4	6	5
1	14	12	7	8	13	9
3	20	17	5	6	16	15
7	9	14	9	8	9	11
10	5	10	17	14	6	11
14	6	8	18	13	5	18
17	7	10	16	8	5	15
21	7	10	14	7	4	19
24	6	9	8	6	4	17
28	8	10	11	8	4	12

Days post transplant	sUrea level (mmol/l)					
	#5536	#5538	#5523	#5524	#5529	#5533
31	6	9	11	8	4	18
35	7	10	8	7	6	
38	7	8	6	5	6	
42	7	9	10	7	6	
45	7	9	10	8	6	
49	9	9	8	6	8	
52	6	8	6	6	7	
56	8	9	9	9	6	
59	4	8	9	10	8	
63	6	9	8	7	7	
66	7	11	7	7	7	
70	6	9	10	9	7	
73	7	9	9	10	5	
77	11	14	8	10	7	
80	6	7	7	8	7	
84	6	7	9	9	6	
87	6	8	8	8	6	
91	7	8	10	10	5	
94	7	8				

[0273] One week after transplant, renal function tends to normalize and SCrea/Surea become closer to baseline levels. However, animals #5533, #5523 and #5524 (but not #5529, #5536 and #5538) presented an additional increase in SCrea/SUrea between days 7 and 19-25 post-transplant, indicating kidney malfunction. During this period signs like polydipsia/polyuria (#5523 and #5524), high maintained serum calcium (SCa) (#5533) or increase in graft volume (#5523 and #5524) could be observed.

[0274] After day 20-25, animals #5529, #5523, #5524, #5536 and #5538 improved and showed excellent kidney function until the end of the study. However, on day 31, animal #5533 displayed a pronounced increase in SCrea/SUrea levels, confirming an acute kidney failure (SCrea; 629 $\mu\text{mol/l}$ and SUrea; 18 mmol/l). This pathology occurred after a maintained hypertensive period and biopsy procedure one day before euthanasia. During this period hypertensive peaks (~ 170 mmHg systolic) and a hypotensive episode (~ 40 mmHg systolic) were recorded.

(b) Serum amylase, lipase concentrations, body weight and platelet counts

[0275] Serum amylase concentrations slightly increased in all animals about 1.3 fold on days 1-7 after transplantation (311 ± 53 U/L on day 0 and 418 ± 66.8 U/L on day 7 post-transplant) (Table 14). Animal #5533 presented the highest amylase concentration observed in the study on day 1 after-transplant (1050 U/L). Before transplant, there was no difference between amylase levels observed before the first mAb1 dose and 24 hours after (day -1 and day 0).

Table 14: Serum amylase concentrations (U/L) in kidney transplanted animals treated with a combination of mAb1 at 30 mg/kg i.v. and CsA at 20 mg/kg p.o.

Time after-transplant	Average amylase (U/L)	STDEV	Fold increase
Day 0	311	52.95	
Day 7	418.2	66.8	1.34
Day 14	459.2	71.5	1.48
Day 56	526.6	121.5	1.69
Day 84	460.4	66.8	1.48

[0276] Lipase serum concentrations experienced, on average, minor changes pre- and post-transplant (Table 15). Only at the end of the experimental protocol, a minor increase could be seen (day 84; 2.18 fold). Animal #5533 showed the highest lipase concentration measured on day 1 (284.4 U/L). Lipase data from animal #5536 and #5538 was not available. Changes in amylase and lipase concentrations were similar to the levels found in other transplant-experiments using different antibodies or low molecular weight compounds (data not shown).

Table 15: Serum lipase concentrations (U/L) in four of the kidney transplanted animals treated with a combination of mAb1 at 30 mg/kg i.v. and CsA at 20 mg/kg p.o.

Time after-transplant	Average lipase (U/L)	STDEV	Fold increase
Day 0	12	1.3	
Day 7	13.05	2.26	1.09
Day 14	12.9	1.25	1.08
Day 56	16.6	3.41	1.38
Day 84	26.2	21.06	2.18

[0277] A rapid and marked body weight loss could be mainly observed in animals #5529, #5533 and #5536. In all six transplanted animals, it ranged from -4 to -18% during the first 21 days following transplant. However, body weight loss tended to recover after that time point and towards the end of the study.

[0278] Platelet counts were normal (300-400 cells $\times 10^3/\mu\text{l}$) or increased during the post-

transplant period 600-800 cells x 103/μl. Animal #5529 received aspirin treatment during 3 days (day 7-9) due to quick increase in platelet counts. Animal #5533 presented long term thrombocytosis (>1000 cells x 103/μl) and received aspirin treatment between days 7-26.

(c) mAb1 blood levels and B-cell counts

[0279] A reference PK/PD study and analysis was previously conducted in which cynomolgus monkeys were given a single intravenous dose of antibody at 10 mg/kg (data not shown). In this study, concentration vs. time profiles exhibited clear target mediated disposition (TMD), with one animal demonstrating a more rapid clearance as compared to another animal, as a consequence of a likely higher target expression level, emphasizing the role of target expression levels in governing PK. From this study, it was also established that when mAb1 serum concentrations were above ca. 5 microg/mL, this translated into almost 100% CD40 receptor occupancy.

[0280] The design of the transplant study (weekly and high mAb1 dose levels - 30 mg/kg, and no recovery/washout phase) did not allow for the same level of analysis and modeling as the previously conducted PK/PD study. Nevertheless, the following observations were made (summarised in Table 16); i) mAb1 was not detected in samples collected prior to first dose, ii) mAb1 was detected throughout the all dose dosing phase and, iii) in all collected samples and inter-individual trough concentrations were variable (1200 - 2500 microg/mL for cynomolgus 5524, 1000 - 2000 microg/mL for cynomolgus 5523 and 850 - 2400 microg/mL for cynomolgus 5529). All exposure values were well above (170- to 500-fold) the concentration needed to obtain full receptor occupancy in cynomolgus monkey.

Table 16: mAb1 serum concentration for cynomolgus monkey #5533, #5529, #5523 and #5524

Time (days)	mAb1 (microg/mL)			
	Cyno_5533	Cyno_5529	Cyno_5523	Cyno_5524
-1	0	0	0	0
3	591	618	1315	1384
7	682	1003	1033	1135
7.01	1557	1553	2452	2669
14	925	1037	1463	1744
28	654	896	1672	1965
42		851	1770	1259
56		1896	1991	1283
70		2385	1641	2534
84		2191	1266	2402
91		2069	1066	2071

[0281] Immunogenicity testing (monkey anti-mAb1 antibodies) was also evaluated in this study. All samples came out negative, but high mAb1 levels in this samples, could potentially prevented their detection due to drug interferences.

[0282] A partial depletion of CD20+ cells could be observed with time in all treated animals. Similar observations were seen in the previously conducted PK/PD study (data not shown).

Histology results

[0283] Histopathological evaluation of the kidney allografts revealed no acute and chronic rejection in grafts #5523, #5524, #5529 and #5538, and borderline changes in graft #5536 that reached end of the experiment, i.e. (results summarised in Table 17). Minimal perivascular or interstitial infiltrates in animals #5523 #5524 and #5538, and minimal glomerular hypercellularity in animal #5529 were observed.

Table 17: Histology results

Animal No.	Sample	Days post-transplant	Crea/Urea	Diagnosis
#5529	biopsy	30	100/4	Banff: no rejection
10-0001	necropsy	91	105/5	Banff: no rejection (minimal glomerular hypercellularity, minimal intimal fibrosis)
				Other: Lack of GC formation in secondary lymphoid organs. Cecocolitis (B. coli). No other treatment related changes.
#5533	biopsy	30	170/12	Banff: IA, diffuse early interstitial fibrosis, tubular vacuolization
10-0002	necropsy	31	629/18	Banff: other (tubular dilatation, interstitial infiltrates and fibrosis, minimal tubulitis, abscess around anastomosis, eosinophils around ureter)
				Other: Lack of GC formation in secondary lymphoid organs. Cecocolitis (B. coli). No other treatment related changes.
#5523	biopsy	no	no	
11-0001	necropsy	92	119/10	Banff: no rejectio (minimal perivascular infiltrates, mucoid material in one vein))

Animal No.	Sample	Days post-transplant	Crea/Urea	Diagnosis
				Lack of GC formation in secondary lymphoid organs. No other treatment related changes.
#5524	biopsy	no	no	
11-0002	necropsy	92	112/10	Banff: no rejection (minimal multifocal interstitial infiltrates), Lack of GC formation in secondary lymphoid organs. No other treatment related changes.
#5536	biopsy	no	no	
11-0002	necropsy	98	104/8	Banff: borderline changes (minimal multifocal interstitial infiltrates with minimal focal tubulitis), focal plasma cells Lack of GC formation in secondary lymphoid organs. No other treatment related changes.
#5538	biopsy	no	no	
11-0002	necropsy	98	114/9	Banff: no rejection (minimal multifocal interstitial infiltrates present) Lack of GC formation in secondary lymphoid organs. Unilateral focal lymphohistiocytic inflammation in the lung. No other treatment related changes.

[0284] Animal #5533 that was euthanized on day 31 post-transplant showed tubular dilatation, interstitial infiltrates and fibrosis but only minimal tubulitis. In addition, prominent eosinophilic infiltration in vicinity of the ureter and an abscess next to anastomosis were found. All these findings indicated longstanding poor renal function but rejection could not be confirmed.

[0285] C4d immunostaining was negative in all cases.

[0286] Lack of germinal center development with or without follicular atrophy was observed in lymphoid organs in all animals. Cecocolitis caused by *Balantidium coli* infection was diagnosed

in animals #5529 and #5533.

[0287] No other treatment related changes were encountered.

Transplant study - discussion

[0288] The goal of the transplant study was to assess, in a non-human primate model of kidney allograft rejection, the beneficial effects of mAb1 when given as combination therapy with sub-therapeutic dose of Cyclosporine A. In addition, it was of relevance to assess the absence of side effects in a model where systemic inflammation is induced.

[0289] When applied as combination therapy with a subtherapeutic dose of CsA (20mg/kg p.o.), mAb1 demonstrated efficacy in increasing the survival of kidney allografts in NHPs. The mean graft survival was >83.6 days and 5 out of 6 animals reached the end of the experimental protocol (established in 91-98 days).

[0290] Targeting CD40 using a non-agonist blocking anti-CD40 antibody (mAb1) resulted in prolongation of graft survival in kidney or islet transplanted NHPs. In addition, we could assess a better efficacy and safety by using mAb1 (which is Fc-silent) as compared to Chir12.12 previously reported (fully human monoclonal anti-CD40 antibody of the IgG1/kappa isotype with B cell depleting and co-stimulation blocking properties).

[0291] During the whole post-transplant period, there was absence of any relevant clinical pathology events (e.g. minor increase in amylase/lipase levels attributed to typical impaired kidney function after transplant). However, animals #5333, #5523 and #5524 presented reduced kidney function between days 7-19. This period of time is typically characterized by a recovery of SCrea/Surea levels, blood pressure and graft volume in post-transplant animals. In these animals, signs of impaired kidney function were seen such as increased SCrea/SUrea (all 3 animals), transitory increase in graft volume (#5523, #5524) or polydipsia/polyuria (#5523, #5524). One hypothesis could be that those animals developed an early rejection process, which became controlled after 3 weeks of mAb1 treatment. This abnormality in the early post-transplant phase could be due to differences induced by the immunological mode of action of a molecule (Fc-silent) targeting CD40 pathway.

[0292] One animal (#5533) was euthanized on day 31 due to acute kidney failure (no rejection). This outcome was caused by an incomplete recovery of the kidney function after the transplantation procedure. The signs indicating poor kidney function were high SUrea levels (11-19 mmol/l) or maintained high SCa concentrations (>2.8 mmol/l). The terminal graft loss was accelerated by a maintained hypertension (>140 mmHg systolic) combined with hypotension observed during anesthesia applied during the biopsy collection procedure and high hypertensive peaks registered the night before euthanasia (-170 mmHg systolic) (Palmer BF (2002) N. Engl. J. Med; 347(16):1256-1261). All those events could not be attributed to mAb1 treatment and only to individual differences in the post-transplant phase.

[0293] The high efficacy of the combination therapy could be demonstrated also histologically. Five out of six grafts showed excellent graft quality at the end of the experiment. Lack of germinal center development was observed also in a transplant experiment with Chir12.12. No other treatment related tissue changes were observed.

[0294] One of the long-term survivor (#5529) developed cecocolitis caused by *Balantidium coli*. Although, the infection is common in macaques and often asymptomatic, immunosuppression can lead to an onset of acute disease (Schuster FL, Ramirez-Avila L, (2008) Clin. Microbiol. Rev; 21(4): 626-38). In this animal no clinical signs, such as diarrhea or body weight loss, were observed.

[0295] Regarding the B-cell counts monitoring, a partial depletion could be observed with time in all treated animals. This partial depletion is probably not due to active Fc-receptor mediated depletion as mAb1 is a silenced antibody, which does not bind FcR nor mediates *in vitro* ADCC. The partial depletion can be a mirror of the lack of germinal centers, which is observed in the histology at the end of the experiment. This partial depletion may be due to the lack of survival signals.

[0296] In conclusion, the results of the transplant study support the use of mAb1 as valid targets for the treatment of kidney rejection in a combination therapy with an excellent safety profile. The excellent safety profile and efficacy further support the use of the antibody of the invention in the treatment of autoimmune disorders and/or inflammatory disorders, and prevention of transplant rejection mediated by CD40L-mediated CD40 signaling on cells expressing the CD40 antigen.

Summary

[0297] Anti-CD40 antibodies have not been reported to induce hemostatic events in patients, however elevations in pancreatic enzymes in B cell lymphoma patients receiving the anti-CD40 Ab Chir12.12 and the possible risk of pancreatitis precludes the use of this Fc-competent anti-CD40 antibody in chronic autoimmune disease and transplantation for safety reasons. We therefore generated Fc-silent IgG1 anti-CD40 antibodies (mAb1, mAb2, and mAb3) unable to mediate antibody-dependent cellular cytotoxicity (ADCC) or complement-dependent cytotoxicity (CDC) both *in vitro* and *in vivo*. mAb1 was able to prolong non-human primate renal allograft survival in combination with sub-therapeutic doses of cyclosporine. In addition, mAb1 was able to completely suppress primary and secondary antibody responses to immunization with a T cell-dependent antigen. Crucially, there was no evidence of hemostatic events or abnormal pancreatic histology in either the transplant or immunization study. Collectively these results suggest mAb1 would be a safe and efficacious therapeutic, and could be used to treat patients suffering from B lymphocyte and antigen presenting cell driven autoimmune disease or undergoing allograft transplant where CD40-CD154 interactions are involved in contributing to pathology.

SEQUENCE LISTING

[0298]

<110> Novartis AG

<120> Silent Fc variants of anti-CD40 antibodies

<130> PAT54423

<150> US 61/413567

<151> 2010-11-15

<160> 28

<170> PatentIn version 3.5

<210> 1

<211> 5

<212> PRT

<213> Homo sapiens

<400> 1

Ser	Tyr	Gly	Met	His
1				5

<210> 2

<211> 17

<212> PRT

<213> Homo sapiens

<400> 2

Val	Ile	Ser	Tyr	Glu	Glu	Ser	Asn	Arg	Tyr	His	Ala	Asp	Ser	Val	Lys
1				5					10					15	

Gly

<210> 3

<211> 11

<212> PRT

<213> Homo sapiens

<400> 3

Asp	Gly	Gly	Ile	Ala	Ala	Pro	Gly	Pro	Asp	Tyr
1				5					10	

<210> 4

<211> 16

<212> PRT

<213> Homo sapiens

<400> 4

Arg Ser Ser Gln Ser Leu Leu Tyr Ser Asn Gly Tyr Asn Tyr Leu Asp
 1 5 10 15

<210> 5

<211> 7

<212> PRT

<213> Homo sapiens

<400> 5

Leu Gly Ser Asn Arg Ala Ser
 1 5

<210> 6

<211> 9

<212> PRT

<213> Homo sapiens

<400> 6

Met Gln Ala Arg Gln Thr Pro Phe Thr
 1 5

<210> 7

<211> 120

<212> PRT

<213> Homo sapiens

<400> 7

Gln Val Gln Leu Val Glu Ser Gly Gly Gly Val Val Gln Pro Gly Arg
 1 5 10 15

Ser Leu Arg Leu Ser Cys Ala Ala Ser Gly Phe Thr Phe Ser Ser Tyr
 20 25 30

Gly Met His Trp Val Arg Gln Ala Pro Gly Lys Gly Leu Glu Trp Val
 35 40 45

Ala Val Ile Ser Tyr Glu Glu Ser Asn Arg Tyr His Ala Asp Ser Val
 50 55 60

Lys Gly Arg Phe Thr Ile Ser Arg Asp Asn Ser Lys Ile Thr Leu Tyr
 65 70 75 80

Leu Gln Met Asn Ser Leu Arg Thr Glu Asp Thr Ala Val Tyr Tyr Cys
 85 90 95

Ala Arg Asp Gly Gly Ile Ala Ala Pro Gly Pro Asp Tyr Trp Gly Gln
 100 105 110

Gly Thr Leu Val Thr Val Ser Ser
 115 120

<210> 8

<211> 112

<212> PRT

<213> Homo sapiens

<400> 8

Asp Ile Val Met Thr Gln Ser Pro Leu Ser Leu Thr Val Thr Pro Gly
 1 5 10 15

Glu Pro Ala Ser Ile Ser Cys Arg Ser Ser Gln Ser Leu Leu Tyr Ser
 20 25 30

Asn Gly Tyr Asn Tyr Leu Asp Trp Tyr Leu Gln Lys Pro Gly Gln Ser
 35 40 45

Pro Gln Val Leu Ile Ser Leu Gly Ser Asn Arg Ala Ser Gly Val Pro
 50 55 60

Asp Arg Phe Ser Gly Ser Gly Ser Gly Thr Asp Phe Thr Leu Lys Ile
 65 70 75 80

Ser Arg Val Glu Ala Glu Asp Val Gly Val Tyr Tyr Cys Met Gln Ala
 85 90 95

Arg Gln Thr Pro Phe Thr Phe Gly Pro Gly Thr Lys Val Asp Ile Arg
 100 105 110

<210> 9

<211> 450

<212> PRT

<213> Homo sapiens

<400> 9

Gln Val Gln Leu Val Glu Ser Gly Gly Gly Val Val Gln Pro Gly Arg
 1 5 10 15

Ser Leu Arg Leu Ser Cys Ala Ala Ser Gly Phe Thr Phe Ser Ser Tyr
 20 25 30

Gly Met His Trp Val Arg Gln Ala Pro Gly Lys Gly Leu Glu Trp Val
 35 40 45

Ala Val Ile Ser Tyr Glu Glu Ser Asn Arg Tyr His Ala Asp Ser Val
 50 55 60

Lys Gly Arg Phe Thr Ile Ser Arg Asp Asn Ser Lys Ile Thr Leu Tyr
 65 70 75 80

Leu Gln Met Asn Ser Leu Arg Thr Glu Asp Thr Ala Val Tyr Tyr Cys
 85 90 95

Ala Arg Asp Gly Gly Ile Ala Ala Pro Gly Pro Asp Tyr Trp Gly Gln
 100 105 110

Gly Thr Leu Val Thr Val Ser Ser Ala Ser Thr Lys Gly Pro Ser Val
 115 120 125

Phe Pro Leu Ala Pro Ala Ser Lys Ser Thr Ser Gly Gly Thr Ala Ala
 130 135 140

Leu Gly Cys Leu Val Lys Asp Tyr Phe Pro Glu Pro Val Thr Val Ser
 145 150 155 160

Trp Asn Ser Gly Ala Leu Thr Ser Gly Val His Thr Phe Pro Ala Val
 165 170 175

Leu Gln Ser Ser Gly Leu Tyr Ser Leu Ser Ser Val Val Thr Val Pro
 180 185 190

Ser Ser Ser Leu Gly Thr Gln Thr Tyr Ile Cys Asn Val Asn His Lys
 195 200 205

Pro Ser Asn Thr Lys Val Asp Lys Arg Val Glu Pro Lys Ser Cys Asp
 210 215 220

Lys Thr His Thr Cys Pro Pro Cys Pro Ala Pro Glu Leu Leu Gly Gly
 225 230 235 240

Pro Ser Val Phe Leu Phe Pro Pro Lys Pro Lys Asp Thr Leu Met Ile
 245 250 255

Ser Arg Thr Pro Glu Val Thr Cys Val Val Val Asp Val Ser His Glu
 260 265 270

Asp Pro Glu Val Lys Phe Asn Trp Tyr Val Asp Gly Val Glu Val His
 275 280 285

Asn Ala Lys Thr Lys Pro Arg Glu Glu Gln Tyr Asn Ser Thr Tyr Arg
 290 295 300

Val Val Ser Val Leu Thr Val Leu His Gln Asp Trp Leu Asn Gly Lys
 305 310 315 320

Glu Tyr Lys Cys Lys Val Ser Asn Lys Ala Leu Pro Ala Pro Ile Glu
 325 330 335

Lys Thr Ile Ser Lys Ala Lys Gly Gln Pro Arg Glu Pro Gln Val Tyr
 340 345 350

Thr Leu Pro Pro Ser Arg Glu Glu Met Thr Lys Asn Gln Val Ser Leu
 355 360 365

Thr Cys Leu Val Lys Gly Phe Tyr Pro Ser Asp Ile Ala Val Glu Trp
 370 375 380

Glu Ser Asn Gly Gln Pro Glu Asn Asn Tyr Lys Thr Thr Pro Pro Val
 385 390 395 400

Leu Asp Ser Asp Gly Ser Phe Phe Leu Tyr Ser Lys Leu Thr Val Asp
 405 410 415

Lys Ser Arg Trp Gln Gln Gly Asn Val Phe Ser Cys Ser Val Met His
 420 425 430

Glu Ala Leu His Asn His Tyr Thr Gln Lys Ser Leu Ser Leu Ser Pro
 435 440 445

Gly Lys
 450

<210> 10

<211> 219

<212> PRT

<213> Homo sapiens

<400> 10

Asp Ile Val Met Thr Gln Ser Pro Leu Ser Leu Thr Val Thr Pro Gly
 1 5 10 15

Glu Pro Ala Ser Ile Ser Cys Arg Ser Ser Gln Ser Leu Leu Tyr Ser
 20 25 30

Asn Gly Tyr Asn Tyr Leu Asp Trp Tyr Leu Gln Lys Pro Gly Gln Ser
 35 40 45

Pro Gln Val Leu Ile Ser Leu Gly Ser Asn Arg Ala Ser Gly Val Pro
 50 55 60

Asp Arg Phe Ser Gly Ser Gly Ser Gly Thr Asp Phe Thr Leu Lys Ile
 65 70 75 80

Ser Arg Val Glu Ala Glu Asp Val Gly Val Tyr Tyr Cys Met Gln Ala
 85 90 95

Arg Gln Thr Pro Phe Thr Phe Gly Pro Gly Thr Lys Val Asp Ile Arg
 100 105 110

Arg Thr Val Ala Ala Pro Ser Val Phe Ile Phe Pro Pro Ser Asp Glu
 115 120 125

Gln Leu Lys Ser Gly Thr Ala Ser Val Val Cys Leu Leu Asn Asn Phe
 130 135 140

Tyr Pro Arg Glu Ala Lys Val Gln Trp Lys Val Asp Asn Ala Leu Gln
 145 150 155 160

Ser Gly Asn Ser Gln Glu Ser Val Thr Glu Gln Asp Ser Lys Asp Ser
 165 170 175

Thr Tyr Ser Leu Ser Ser Thr Leu Thr Leu Ser Lys Ala Asp Tyr Glu
 180 185 190

Lys His Lys Val Tyr Ala Cys Glu Val Thr His Gln Gly Leu Ser Ser
 195 200 205

Pro Val Thr Lys Ser Phe Asn Arg Gly Glu Cys

Pro Val Thr Lys Ser Leu Asn Arg Gly Glu Cys
 210 215

<210> 11

<211> 450

<212> PRT

<213> Homo sapiens

<400> 11

Gln Val Gln Leu Val Glu Ser Gly Gly Gly Val Val Gln Pro Gly Arg
 1 5 10 15

Ser Leu Arg Leu Ser Cys Ala Ala Ser Gly Phe Thr Phe Ser Ser Tyr
 20 25 30

Gly Met His Trp Val Arg Gln Ala Pro Gly Lys Gly Leu Glu Trp Val
 35 40 45

Ala Val Ile Ser Tyr Glu Glu Ser Asn Arg Tyr His Ala Asp Ser Val
 50 55 60

Lys Gly Arg Phe Thr Ile Ser Arg Asp Asn Ser Lys Ile Thr Leu Tyr
 65 70 75 80

Leu Gln Met Asn Ser Leu Arg Thr Glu Asp Thr Ala Val Tyr Tyr Cys
 85 90 95

Ala Arg Asp Gly Gly Ile Ala Ala Pro Gly Pro Asp Tyr Trp Gly Gln
 100 105 110

Gly Thr Leu Val Thr Val Ser Ser Ala Ser Thr Lys Gly Pro Ser Val
 115 120 125

Phe Pro Leu Ala Pro Ser Ser Lys Ser Thr Ser Gly Gly Thr Ala Ala
 130 135 140

Leu Gly Cys Leu Val Lys Asp Tyr Phe Pro Glu Pro Val Thr Val Ser
 145 150 155 160

Trp Asn Ser Gly Ala Leu Thr Ser Gly Val His Thr Phe Pro Ala Val
 165 170 175

Leu Gln Ser Ser Gly Leu Tyr Ser Leu Ser Ser Val Val Thr Val Pro
 180 185 190

Ser Ser Ser Leu Gly Thr Gln Thr Tyr Ile Cys Asn Val Asn His Lys
 195 200 205

Pro Ser Asn Thr Lys Val Asp Lys Arg Val Glu Pro Lys Ser Cys Asp
 210 215 220

Lys Thr His Thr Cys Pro Pro Cys Pro Ala Pro Glu Leu Leu Gly Gly
 225 230 235 240

Pro Ser Val Phe Leu Phe Pro Pro Lys Pro Lys Asp Thr Leu Met Ile
 245 250 255

Ser Arg Thr Pro Glu Val Thr Cys Val Val Val Asp Val Ser His Glu
260 265 270

Asp Pro Glu Val Lys Phe Asn Trp Tyr Val Asp Gly Val Glu Val His
275 280 285

Asn Ala Lys Thr Lys Pro Arg Glu Glu Gln Tyr Ala Ser Thr Tyr Arg
290 295 300

Val Val Ser Val Leu Thr Val Leu His Gln Asp Trp Leu Asn Gly Lys
305 310 315 320

Glu Tyr Lys Cys Lys Val Ser Asn Lys Ala Leu Pro Ala Pro Ile Glu
325 330 335

Lys Thr Ile Ser Lys Ala Lys Gly Gln Pro Arg Glu Pro Gln Val Tyr
340 345 350

Thr Leu Pro Pro Ser Arg Glu Glu Met Thr Lys Asn Gln Val Ser Leu

355 360 365

Thr Cys Leu Val Lys Gly Phe Tyr Pro Ser Asp Ile Ala Val Glu Trp
370 375 380

Glu Ser Asn Gly Gln Pro Glu Asn Asn Tyr Lys Thr Thr Pro Pro Val
385 390 395 400

Leu Asp Ser Asp Gly Ser Phe Phe Leu Tyr Ser Lys Leu Thr Val Asp
405 410 415

Lys Ser Arg Trp Gln Gln Gly Asn Val Phe Ser Cys Ser Val Met His
420 425 430

Glu Ala Leu His Asn His Tyr Thr Gln Lys Ser Leu Ser Leu Ser Pro
435 440 445

Gly Lys
450

<210> 12

<211> 219

<212> PRT

<213> Homo sapiens

<400> 12

Asp Ile Val Met Thr Gln Ser Pro Leu Ser Leu Thr Val Thr Pro Gly
1 5 10 15

Glu Pro Ala Ser Ile Ser Cys Arg Ser Ser Gln Ser Leu Leu Tyr Ser
20 25 30

Asn Gly Tyr Asn Tyr Leu Asp Trp Tyr Leu Gln Lys Pro Gly Gln Ser
35 40 45

Pro Gln Val Leu Ile Ser Leu Gly Ser Asn Arg Ala Ser Gly Val Pro
50 55 60

Asp Arg Phe Ser Gly Ser Gly Ser Gly Thr Asp Phe Thr Leu Lys Ile
65 70 75 80

Ser Arg Val Glu Ala Glu Asp Val Gly Val Tyr Tyr Cys Met Gln Ala
85 90 95

Arg Gln Thr Pro Phe Thr Phe Gly Pro Gly Thr Lys Val Asp Ile Arg
100 105 110

Arg Thr Val Ala Ala Pro Ser Val Phe Ile Phe Pro Pro Ser Asp Glu
115 120 125

Gln Leu Lys Ser Gly Thr Ala Ser Val Val Cys Leu Leu Asn Asn Phe
130 135 140

Tyr Pro Arg Glu Ala Lys Val Gln Trp Lys Val Asp Asn Ala Leu Gln
145 150 155 160

Ser Gly Asn Ser Gln Glu Ser Val Thr Glu Gln Asp Ser Lys Asp Ser
165 170 175

Thr Tyr Ser Leu Ser Ser Thr Leu Thr Leu Ser Lys Ala Asp Tyr Glu
180 185 190

Lys His Lys Val Tyr Ala Cys Glu Val Thr His Gln Gly Leu Ser Ser
195 200 205

Pro Val Thr Lys Ser Phe Asn Arg Gly Glu Cys
210 215

<210> 13

<211> 450

<212> PRT

<213> Homo sapiens

<400> 13

Gln Val Gln Leu Val Glu Ser Gly Gly Gly Val Val Gln Pro Gly Arg
1 5 10 15

Ser Leu Arg Leu Ser Cys Ala Ala Ser Gly Phe Thr Phe Ser Ser Tyr
20 25 30

Gly Met His Trp Val Arg Gln Ala Pro Gly Lys Gly Leu Glu Trp Val
35 40 45

Ala Val Ile Ser Tyr Glu Glu Ser Asn Arg Tyr His Ala Asp Ser Val
50 55 60

Lys Gly Arg Phe Thr Ile Ser Arg Asp Asn Ser Lys Ile Thr Leu Tyr
65 70 75 80

Leu Gln Met Asn Ser Leu Arg Thr Glu Asp Thr Ala Val Tyr Tyr Cys
 85 90 95

Ala Arg Asp Gly Gly Ile Ala Ala Pro Gly Pro Asp Tyr Trp Gly Gln
 100 105 110

Gly Thr Leu Val Thr Val Ser Ser Ala Ser Thr Lys Gly Pro Ser Val
 115 120 125

Phe Pro Leu Ala Pro Ser Ser Lys Ser Thr Ser Gly Gly Thr Ala Ala
 130 135 140

Leu Gly Cys Leu Val Lys Asp Tyr Phe Pro Glu Pro Val Thr Val Ser
 145 150 155 160

Trp Asn Ser Gly Ala Leu Thr Ser Gly Val His Thr Phe Pro Ala Val
 165 170 175

Leu Gln Ser Ser Gly Leu Tyr Ser Leu Ser Ser Val Val Thr Val Pro
 180 185 190

Ser Ser Ser Leu Gly Thr Gln Thr Tyr Ile Cys Asn Val Asn His Lys
 195 200 205

Pro Ser Asn Thr Lys Val Asp Lys Arg Val Glu Pro Lys Ser Cys Asp
 210 215 220

Lys Thr His Thr Cys Pro Pro Cys Pro Ala Pro Glu Leu Leu Gly Gly
 225 230 235 240

Pro Ser Val Phe Leu Phe Pro Pro Lys Pro Lys Asp Thr Leu Met Ile
 245 250 255

Ser Arg Thr Pro Glu Val Thr Cys Val Val Ala Val Ser His Glu
 260 265 270

Asp Pro Glu Val Lys Phe Asn Trp Tyr Val Asp Gly Val Glu Val His
 275 280 285

Asn Ala Lys Thr Lys Pro Arg Glu Glu Gln Tyr Asn Ser Thr Tyr Arg
 290 295 300

Val Val Ser Val Leu Thr Val Leu His Gln Asp Trp Leu Asn Gly Lys
 305 310 315 320

Glu Tyr Lys Cys Lys Val Ser Asn Lys Ala Leu Pro Ala Pro Ile Glu
 325 330 335

Lys Thr Ile Ser Lys Ala Lys Gly Gln Pro Arg Glu Pro Gln Val Tyr
 340 345 350

Thr Leu Pro Pro Ser Arg Glu Glu Met Thr Lys Asn Gln Val Ser Leu
 355 360 365

Thr Cys Leu Val Lys Gly Phe Tyr Pro Ser Asp Ile Ala Val Glu Trp
370 375 380

Glu Ser Asn Gly Gln Pro Glu Asn Asn Tyr Lys Thr Thr Pro Pro Val
385 390 395 400

Leu Asp Ser Asp Gly Ser Phe Phe Leu Tyr Ser Lys Leu Thr Val Asp
405 410 415

Lys Ser Arg Trp Gln Gln Gly Asn Val Phe Ser Cys Ser Val Met His
420 425 430

Glu Ala Leu His Asn His Tyr Thr Gln Lys Ser Leu Ser Leu Ser Pro
435 440 445

Gly Lys
450

<210> 14

<211> 219

<212> PRT

<213> Homo sapiens

<400> 14

Asp Ile Val Met Thr Gln Ser Pro Leu Ser Leu Thr Val Thr Pro Gly
1 5 10 15

Glu Pro Ala Ser Ile Ser Cys Arg Ser Ser Gln Ser Leu Leu Tyr Ser
20 25 30

Asn Gly Tyr Asn Tyr Leu Asp Trp Tyr Leu Gln Lys Pro Gly Gln Ser
35 40 45

Pro Gln Val Leu Ile Ser Leu Gly Ser Asn Arg Ala Ser Gly Val Pro
50 55 60

Asp Arg Phe Ser Gly Ser Gly Ser Gly Thr Asp Phe Thr Leu Lys Ile
65 70 75 80

Ser Arg Val Glu Ala Glu Asp Val Gly Val Tyr Tyr Cys Met Gln Ala
85 90 95

Arg Gln Thr Pro Phe Thr Phe Gly Pro Gly Thr Lys Val Asp Ile Arg
100 105 110

Arg Thr Val Ala Ala Pro Ser Val Phe Ile Phe Pro Pro Ser Asp Glu
115 120 125

Gln Leu Lys Ser Gly Thr Ala Ser Val Val Cys Leu Leu Asn Asn Phe
130 135 140

Tyr Pro Arg Glu Ala Lys Val Gln Trp Lys Val Asp Asn Ala Leu Gln
145 150 155 160

Ser Gly Asn Ser Gln Glu Ser Val Thr Glu Gln Asp Ser Lys Asp Ser
--- --- ---

Pro Ser Asn Thr Lys Val Asp Lys Arg Val Glu Pro Lys Ser Cys Asp
 210 215 220

Lys Thr His Thr Cys Pro Pro Cys Pro Ala Pro Glu Ala Ala Gly Gly
 225 230 235 240

Pro Ser Val Phe Leu Phe Pro Pro Lys Pro Lys Asp Thr Leu Met Ile
 245 250 255

Ser Arg Thr Pro Glu Val Thr Cys Val Val Val Asp Val Ser His Glu
 260 265 270

Asp Pro Glu Val Lys Phe Asn Trp Tyr Val Asp Gly Val Glu Val His
 275 280 285

Asn Ala Lys Thr Lys Pro Arg Glu Glu Gln Tyr Asn Ser Thr Tyr Arg
 290 295 300

Val Val Ser Val Leu Thr Val Leu His Gln Asp Trp Leu Asn Gly Lys
 305 310 315 320

Glu Tyr Lys Cys Lys Val Ser Asn Lys Ala Leu Pro Ala Pro Ile Glu
 325 330 335

Lys Thr Ile Ser Lys Ala Lys Gly Gln Pro Arg Glu Pro Gln Val Tyr
 340 345 350

Thr Leu Pro Pro Ser Arg Glu Glu Met Thr Lys Asn Gln Val Ser Leu
 355 360 365

Thr Cys Leu Val Lys Gly Phe Tyr Pro Ser Asp Ile Ala Val Glu Trp
 370 375 380

Glu Ser Asn Gly Gln Pro Glu Asn Asn Tyr Lys Thr Thr Pro Pro Val
 385 390 395 400

Leu Asp Ser Asp Gly Ser Phe Phe Leu Tyr Ser Lys Leu Thr Val Asp
 405 410 415

Lys Ser Arg Trp Gln Gln Gly Asn Val Phe Ser Cys Ser Val Met His
 420 425 430

Glu Ala Leu His Asn His Tyr Thr Gln Lys Ser Leu Ser Leu Ser Pro
 435 440 445

Gly Lys
 450

<210> 16
 <211> 219
 <212> PRT
 <213> Homo sapiens

<400> 16
 Asp Ile Val Met Thr Gln Ser Pro Leu Ser Leu Thr Val Thr Pro Gly
 1 5 10 15

Glu Pro Ala Ser Ile Ser Cys Arg Ser Ser Gln Ser Leu Leu Tyr Ser
20 25 30

Asn Gly Tyr Asn Tyr Leu Asp Trp Tyr Leu Gln Lys Pro Gly Gln Ser
35 40 45

Pro Gln Val Leu Ile Ser Leu Gly Ser Asn Arg Ala Ser Gly Val Pro
50 55 60

Asp Arg Phe Ser Gly Ser Gly Ser Gly Thr Asp Phe Thr Leu Lys Ile
65 70 75 80

Ser Arg Val Glu Ala Glu Asp Val Gly Val Tyr Tyr Cys Met Gln Ala
85 90 95

Arg Gln Thr Pro Phe Thr Phe Gly Pro Gly Thr Lys Val Asp Ile Arg
100 105 110

Arg Thr Val Ala Ala Pro Ser Val Phe Ile Phe Pro Pro Ser Asp Glu
115 120 125

Gln Leu Lys Ser Gly Thr Ala Ser Val Val Cys Leu Leu Asn Asn Phe
130 135 140

Tyr Pro Arg Glu Ala Lys Val Gln Trp Lys Val Asp Asn Ala Leu Gln
145 150 155 160

Ser Gly Asn Ser Gln Glu Ser Val Thr Glu Gln Asp Ser Lys Asp Ser
165 170 175

Thr Tyr Ser Leu Ser Ser Thr Leu Thr Leu Ser Lys Ala Asp Tyr Glu
180 185 190

Lys His Lys Val Tyr Ala Cys Glu Val Thr His Gln Gly Leu Ser Ser
195 200 205

Pro Val Thr Lys Ser Phe Asn Arg Gly Glu Cys
210 215

<210> 17

<211> 217

<212> PRT

<213> Homo sapiens

<400> 17

Ala Pro Glu Leu Leu Gly Gly Pro Ser Val Phe Leu Phe Pro Pro Lys
1 5 10 15

Pro Lys Asp Thr Leu Met Ile Ser Arg Thr Pro Glu Val Thr Cys Val
20 25 30

Val Val Asp Val Ser His Glu Asp Pro Glu Val Lys Phe Asn Trp Tyr
35 40 45

Val Asp Gly Val Glu Val His Asn Ala Lys Thr Lys Pro Arg Glu Glu
50 55 60

Gln Tyr Ala Ser Thr Tyr Arg Val Val Ser Val Leu Thr Val Leu His
65 70 75 80

Gln Asp Trp Leu Asn Gly Lys Glu Tyr Lys Cys Lys Val Ser Asn Lys
85 90 95

Ala Leu Pro Ala Pro Ile Glu Lys Thr Ile Ser Lys Ala Lys Gly Gln
100 105 110

Pro Arg Glu Pro Gln Val Tyr Thr Leu Pro Pro Ser Arg Glu Glu Met
115 120 125

Thr Lys Asn Gln Val Ser Leu Thr Cys Leu Val Lys Gly Phe Tyr Pro
130 135 140

Ser Asp Ile Ala Val Glu Trp Glu Ser Asn Gly Gln Pro Glu Asn Asn
145 150 155 160

Tyr Lys Thr Thr Pro Pro Val Leu Asp Ser Asp Gly Ser Phe Phe Leu
165 170 175

Tyr Ser Lys Leu Thr Val Asp Lys Ser Arg Trp Gln Gln Gly Asn Val
180 185 190

Phe Ser Cys Ser Val Met His Glu Ala Leu His Asn His Tyr Thr Gln
195 200 205

Lys Ser Leu Ser Leu Ser Pro Gly Lys
210 215

<210> 18

<211> 217

<212> PRT

<213> Homo sapiens

<400> 18

Ala Pro Glu Leu Leu Gly Gly Pro Ser Val Phe Leu Phe Pro Pro Lys
1 5 10 15

Pro Lys Asp Thr Leu Met Ile Ser Arg Thr Pro Glu Val Thr Cys Val
20 25 30

Val Val Ala Val Ser His Glu Asp Pro Glu Val Lys Phe Asn Trp Tyr
35 40 45

Val Asp Gly Val Glu Val His Asn Ala Lys Thr Lys Pro Arg Glu Glu
50 55 60

Gln Tyr Asn Ser Thr Tyr Arg Val Val Ser Val Leu Thr Val Leu His
65 70 75 80

Gln Asp Trp Leu Asn Gly Lys Glu Tyr Lys Cys Lys Val Ser Asn Lys
-- --

85 90 95

Ala Leu Pro Ala Pro Ile Glu Lys Thr Ile Ser Lys Ala Lys Gly Gln
100 105 110

Pro Arg Glu Pro Gln Val Tyr Thr Leu Pro Pro Ser Arg Glu Glu Met
115 120 125

Thr Lys Asn Gln Val Ser Leu Thr Cys Leu Val Lys Gly Phe Tyr Pro
130 135 140

Ser Asp Ile Ala Val Glu Trp Glu Ser Asn Gly Gln Pro Glu Asn Asn
145 150 155 160

Tyr Lys Thr Thr Pro Val Leu Asp Ser Asp Gly Ser Phe Phe Leu
165 170 175

Tyr Ser Lys Leu Thr Val Asp Lys Ser Arg Trp Gln Gln Gly Asn Val
180 185 190

Phe Ser Cys Ser Val Met His Glu Ala Leu His Asn His Tyr Thr Gln
195 200 205

Lys Ser Leu Ser Leu Ser Pro Gly Lys
210 215

<210> 19

<211> 217

<212> PRT

<213> Homo sapiens

<400> 19

Ala Pro Glu Ala Ala Gly Gly Pro Ser Val Phe Leu Phe Pro Pro Lys
1 5 10 15

Pro Lys Asp Thr Leu Met Ile Ser Arg Thr Pro Glu Val Thr Cys Val
20 25 30

Val Val Asp Val Ser His Glu Asp Pro Glu Val Lys Phe Asn Trp Tyr
35 40 45

Val Asp Gly Val Glu Val His Asn Ala Lys Thr Lys Pro Arg Glu Glu
50 55 60

Gln Tyr Asn Ser Thr Tyr Arg Val Val Ser Val Leu Thr Val Leu His
65 70 75 80

Gln Asp Trp Leu Asn Gly Lys Glu Tyr Lys Cys Lys Val Ser Asn Lys
85 90 95

Ala Leu Pro Ala Pro Ile Glu Lys Thr Ile Ser Lys Ala Lys Gly Gln
100 105 110

Pro Arg Glu Pro Gln Val Tyr Thr Leu Pro Pro Ser Arg Glu Glu Met
115 120 125

Thr Lys Asn Gln Val Ser Leu Thr Cys Leu Val Lys Gly Phe Tyr Pro
 130 135 140

Ser Asp Ile Ala Val Glu Trp Glu Ser Asn Gly Gln Pro Glu Asn Asn
 145 150 155 160

Tyr Lys Thr Thr Pro Val Leu Asp Ser Asp Gly Ser Phe Phe Leu
 165 170 175

Tyr Ser Lys Leu Thr Val Asp Lys Ser Arg Trp Gln Gln Gly Asn Val
 180 185 190

Phe Ser Cys Ser Val Met His Glu Ala Leu His Asn His Tyr Thr Gln
 195 200 205

Lys Ser Leu Ser Leu Ser Pro Gly Lys
 210 215

<210> 20

<211> 1956

<212> DNA

<213> Homo sapiens

<400> 20

cagggtgcagt	tggtggagtc	tgggggaggc	gtggtccagc	ctgggaggtc	cctgagactc	60
tcctgtgcag	cctctggatt	caccttcagt	agctatggca	tgcactgggt	ccgccaggct	120
ccaggcaagg	ggctggagtg	ggtggcagtt	atatcatatg	aggaaagtaa	tagataccat	180
gcagactccg	tgaagggccg	attcaccatc	tccagagaca	attccaagat	cacgctgtat	240
ctgcaaatga	acagcctcag	aactgaggac	acggctgtgt	attactgtgc	gagagatggg	300
ggtatagcag	cacctgggcc	tgactactgg	ggccagggaa	ccctggtcac	cgtctcctca	360
gcaagtacca	agggcccata	cgtcttcccc	ctggcgcccc	ctagcaagag	cacctctggg	420
ggcacagcgg	ccctgggctg	cctggccaag	gactacttcc	ccgaaccggg	gacgggtgtcg	480
tggaaactcag	gcgccctgac	cagcggcgtg	cacaccttcc	cggtgtcctc	acagtcctca	540
ggactctact	ccctcagcag	cgtggtgacc	gtgccctcca	gcagcttggg	caccagacc	600
tacatctgca	acgtgaatca	caagcccagc	aacaccaagg	tggacaagag	agttggtgag	660
aggccagcac	agggagggag	ggtgtctgct	ggaagccagg	ctcagcgtcc	ctgcctggac	720
gcatcccggc	tatgcagtcc	cagtccaggg	cagcaaggca	ggccccgtct	gcctcttcc	780
ccggaggcct	ctgcccggcc	cactcatgct	cagggagagg	gttttctggc	tttttcccca	840
ggctctgggc	aggcacaggc	taggtgcccc	taaccagggc	cctgcacaca	aaggggcagg	900
tgttgggctc	agacctgcca	agagccatat	ccgggaggac	cctgcccttg	acctaagccc	960
accccaaagg	ccaaaactctc	cactcctcca	gctcggacac	cttctctcct	cccagattcc	1020
agtaactccc	aatcttctct	ctgcagagcc	caaactctgt	gacaaaactc	acacatgccc	1080
accgtgcccc	ggtaagccag	cccaggcctc	gccctccagc	tcaaggcggg	acaggtgccc	1140
tagagtagcc	tgcatccagg	gacaggcccc	agccgggtgc	tgacacgtcc	acctccatct	1200

cttcctcagc	acctgaactc	ctggggggac	cgtcagtcctt	cctcttcccc	ccaaaaccca	1260
aggacaccct	catgatctcc	cggaccacctg	aggtcacatg	cgtggtggtg	gacgtgagcc	1320
acgaagacc	tgaggtcaag	ttcaactggt	acgtggacgg	cgtggagggtg	cataatgcca	1380
agacaaagcc	gcgggaggag	cagtacaaca	gcacgtaccg	tgtggtcagc	gtcctcaccg	1440
tcctgcacca	ggactggctg	aatggcaagg	agtacaagtg	caaggtctcc	aacaaagccc	1500
tcccagcccc	catcgagaaa	accatctcca	aagccaaagg	tgggaccctg	ggggtgcgag	1560
ggccacatgg	acagaggccg	gctcggcccc	ccctctgccc	tgagagtgac	cgctgtacca	1620
acctctgtcc	ctacagggca	gccccgagaa	ccacaggtgt	acaccctgcc	cccattcccg	1680
gaggagatga	ccaagaacca	ggtcagcctg	acctgcctgg	tcaaaggctt	ctatcccagc	1740
gacatcgccc	tggagtggga	gagcaatggg	cagccggaga	acaactacaa	gaccacgcct	1800
cccgtgctgg	actccgacgg	ctccttcttc	ctctatagca	agctcaccgt	ggacaagagc	1860
aggtggcagc	aggggaacgt	cttctcatgc	tccgtgatgc	atgaggctct	gcacaaccac	1920
tacacgcaga	agagcctctc	cctgtctccg	ggtaaa			1956

<210> 21

<211> 657

<212> DNA

<213> Homo sapiens

<400> 21

gatattgtga	tgactcagtc	tccactctcc	ctgaccgtca	cccctggaga	gccggcctcc	60
atctcctgca	ggtccagtc	gagcctcctg	tatagtaatg	gatacaacta	tttggattgg	120
tacctgcaga	agccagggca	gtctccacag	gtcctgatct	ctttgggttc	taatcgggcc	180
tccggggctc	ctgacagggt	cagtggcagt	ggatcaggca	cagattttac	actgaaaatc	240
agcagagtgg	aggctgagga	tgttgggggt	tattactgca	tgcaagctcg	acaaactcca	300
ttcactttcg	gccctgggac	caaagtggat	atcagacgaa	ctgtggctgc	accatctgtc	360
ttcatcttcc	cgccatctga	tgagcagttg	aaatctggaa	ctgcctctgt	tgtgtgcctg	420
ctgaataact	tctatcccag	agaggccaaa	gtacagtgga	aggtggataa	cgccctccaa	480
tcgggtaact	cccagagag	tgtcacagag	caggacagca	aggacagcac	ctacagcctc	540
agcagcacc	tgacgctgag	caaagcagac	tacgagaaa	acaaagtcta	cgctgcgaa	600
gtcaccatc	agggcctgag	ctcggccgtc	acaaagagct	tcaacagggg	agagtgt	657

<210> 22

<211> 1350

<212> DNA

<213> Homo sapiens

<400> 22

caggtgcagc	tggtggaatc	tggcgccgga	gtggtgcagc	ctggccggtc	cctgagactg	60
tcttgcccg	cctccggctt	cacctctcc	agctacggca	tgcaactggg	gcgacaggcc	120
cctggcaagg	gactggaatg	ggtggccgtg	atctcctacg	aggaatccaa	cagataccac	180

gctgactccg tgaagggccg gttcacaatc tcccgggaca actccaagat caccctgtac	240
ctgcagatga actccctgcg gaccgaggac accgccgtgt actactgogc cagggacgga	300
ggaatcgccg ctctctggacc tgattattgg ggccagggca ccctgggtgac agtgtcctcc	360
gctagcacca agggcccctc cgtgttccct ctggccccct ccagcaagtc cacctctggc	420
ggcaccgccc ctctgggctg cctggtgaaa gactacttcc ccgagcccgt gaccgtgtcc	480
tggaactctg gcgccctgac ctccggcgtg cacaccttcc cagccgtgct gcagtcctcc	540
ggcctgtaact ccctgtcctc cgtggtgacc gtgccctcta gctctctggg caccagacc	600
tacatctgca acgtgaacca caagccctcc aacaccaagg tggacaagcg ggtggaacct	660
aagtcctgcg acaagacca cacctgtccc ccctgccctg ccctgaact gctgggcgga	720
ccttccgtgt tcctgttccc cccaaagccc aaggacaccc tgatgatctc cgggaccccc	780
gaagtgcacct gcgtggtggt ggacgtgtcc cacgaggacc ctgaagtgaa gttcaattgg	840
tacgtggacg gcgtggaagt gcacaacgcc aagaccaagc ccagagagga acagtacgcc	900
tccacctacc ggggtggtgtc tgtgctgacc gtgctgcacc aggactggct gaacggcaaa	960
gagtacaagt gcaaggtctc caacaaggcc ctgcctgccc ccacgaaaa gaccatctcc	1020
aaggccaagc gccagccccg cgagccacag gtgtacacac tgccccccag ccgggaagag	1080
atgaccaaga accaggtgtc cctgacctgt ctgggtcaaag gcttctacct ctccgatctc	1140
gccgtggagt gggagtccaa cggacagccc gagaacaact acaagaccac cccccctgtg	1200
ctggactccg acggctcatt cttcctgtac tccaagctga ccgtggacaa gtcccgggtg	1260
cagcagggca acgtgttctc ctgctccgtg atgcacgagg ccctgcacaa ccactacacc	1320
cagaagtccc tgtccctgag ccccggcaag	1350

<210> 23

<211> 657

<212> DNA

<213> Homo sapiens

<400> 23

gacatcgtga tgaccacagtc ccccctgtcc ctgaccgtga cacctggcga gcctgcctct	60
atctcctgca gatcctccca gtccctgctg tactccaacg gctacaacta cctggactgg	120
tatctgcaga agccccgcca gtccccacag gtgctgatct ccctgggctc caacagagcc	180
tctggcgtgc ccgaccggtt ctccgctctt ggctctggca ccgacttcac actgaagatc	240
tcacgggtgg aagccgagga cgtgggcgtg taactactgca tgcaggcccg gcagaccccc	300
ttcaccttcg gccctggcac caaggtggac atccggcgtg cgggtggccg tcccagcgtg	360
ttcatcttcc cccccagcga cgagcagctg aagagcggca ccgccagcgt ggtgtgcctg	420
ctgaacaact tctacccccg ggaggccaag gtgcagtgga aggtggacaa cgcctgcag	480
agcggcaaca gccagagagag cgtcacccgag caggacagca aggactccac ctacagcctg	540
agcagcacc tgcacctgag caaggccgac tacgagaagc ataagggtgta cgctgcgag	600
gtgacccacc agggcctgtc cagccccgtg accaagagct tcaacagggg cgagtgc	657

<210> 24

<211> 1350

<212> DNA

<213> Homo sapiens

<400> 24

```

caggtgcagc tgggtggaatc tggcggcggg gtggtgcagc ctggccggtc cctgagactg      60
tcttgcccg cctccggctt caccttctcc agctacggca tgcactgggt gcgacaggcc      120
cctggcaagg gactggaatg ggtggccgtg atctcctacg aggaatccaa cagataccac      180
gctgactccg tgaagggccg gttcacaatc tcccgggaca actccaagat caccctgtac      240
ctgcagatga actccctgcg gaccgaggac accgccgtgt actactgccc cagggacgga      300
ggaatcgccg ctctgggacc tgattattgg ggccagggca ccttgggtgac agtgtcctcc      360
gctagcacca agggcccctc cgtgttccct ctggccccct ccagcaagtc cacctctggc      420
ggcaccgccc ctctgggctg cctggtgaaa gactacttcc ccgagcccgt gaccgtgtcc      480
tggaaactctg gcgccctgac ctccggcgtg cacaccttcc cagccgtgct gcagtcctcc      540
ggcctgtact ccctgtcctc cgtggtgacc gtgccctcta gctctctggg caccagacc      600
tacatctgca acgtgaacca caagccctcc aacaccaagg tggacaagcg ggtggaacct      660
aagtccctgag acaagaccda cacctgtccc ccctgccctg ccctgaact gotgggcccga      720
ccttccgtgt tcctgttccc cccaaagccc aaggacaccc tgatgatctc ccggaccccc      780
gaagtgacct gcgtggtggt ggccgtgtcc caccaggacc ctgaagtgaa gttcaattgg      840
tacgtggacg gcgtggaagt gcacaacgcc aagaccaagc ccagagagga acagtacaac      900
tccacctacc ggggtggtgc tgtgctgacc gtgctgcacc aggactggtt gaacggcaaa      960
gagtacaagt gcaaggtctc caacaaggcc ctgcctgccc ccacgaaaa gaccatctcc     1020
aaggccaagg gccagccccg cgagccacag gtgtacacac tgccccccag ccgggaagag     1080
atgaccaaga accagggtgc cctgacctgt ctggtcaaag gcttctacce ctccgatatc     1140
gccgtggagt gggagtccaa cggacagccc gagaacaact acaagaccac cccccctgtg     1200
ctggactccg acggctcatt cttcctgtac tccaagctga ccgtggacaa gtcccgggtg     1260
cagcagggca acgtgttctc ctgctccgtg atgcacgagg ccctgcacaa ccactacacc     1320
cagaagtccc tgtccctgag ccccggcaag                                     1350

```

<210> 25

<211> 657

<212> DNA

<213> Homo sapiens

<400> 25

```

gacatcgtga tgaccacagtc ccccctgtcc ctgacctga cacctggcga gcctgcctct      60
atctcctgca gatcctccca gtccctgctg tactccaacg gctacaacta cctggactgg     120
tatctgcaga agccccggca gtccccacag gtgctgatct ccctgggctc caacagagcc     180
tctggcgtgc ccgaccgggt ctccggctct ggtcttgcca ccgacttcaac actgaagatc     240

```

tcacgggtg aagccgagga cgtgggcgtg tactactgca tgcaggcccg gcagaccccc 300
 ttcaccttgc gccctggcac caaggtggac atccggcgta cggaggcccg tcccagcgtg 360
 ttcacattcc cccccagcga cgagcagctg aagagcggca ccgccagcgt ggtgtgcctg 420
 ctgaacaact tctacccccg ggaggccaag gtgcagtgga aggtggacaa cgccctgcag 480
 agcggcaaca gccagagag cgtcaccgag caggacagca aggactccac ctacagcctg 540
 agcagcacc tgacctgag caagcccgac tacgagaagc ataaggtgta cgccctgcag 600
 gtgaccacc agggcctgtc cagccccgtg accaagagct tcaacagggg cgagtgc 657

<210> 26

<211> 1350

<212> DNA

<213> Homo sapiens

<400> 26

caggtgcagc tgggtggaatc tggcggcggga gtggtgcagc ctggcccgtc cctgagactg 60
 tcttgcccg cctccggctt caccttctcc agctacggca tgcactgggt gcgacaggcc 120
 cctggcaagg gactggaatg ggtggccgtg atctcctacg aggaatccaa cagataccac 180
 gctgactccg tgaaggcccg gttcacaatc tcccgggaca actccaagat caccctgtac 240
 ctgcagatga actccctgag gaccgaggac accgcccgtg actactgccc cagggacgga 300
 ggaatcgccc ctccctggacc tgattattgg ggcagggca cctgggtgac agtgcctcc 360
 gctagacca agggcccctc cgtgttccct ctggcccctt ccagcaagtc tacctccggc 420
 ggcacagctg ctctgggctg cctggtcaag gactacttcc ctgagcctgt gacagtgtcc 480
 tggaaactctg gcgccctgac ctctggcgtg cacaccttcc ctgccgtgct gcagtccctc 540
 ggcctgtact ccctgtctc cgtggtcaca gtgcctcaa gcagcctggg caccagacc 600
 tatactgca acgtgaacca caagccttcc aacaccaagg tggacaagcg ggtggagcct 660
 aagtcctgag acaagacca cacctgtcct ccctgccctg ctccctgaagc tgctggcggc 720
 ccttctgtgt tccctgtccc tccaaagccc aaggacacc tgatgatctc cgggaccct 780
 gaagtgacct gcgtgggtg ggacgtgtcc caccaggatc ctgaagtga gttcaattgg 840
 tacgtggagc gcgtggaggt gcacaacgcc aagaccaagc ctggggagga acagtacaac 900
 tccacctacc ggggtgtgtc cgtgctgacc gtgctgcacc aggactggct gaacggcaaa 960
 gagtacaagt gcaaagtctc caacaaggcc ctgcctgcc ctatcgaaa gacaatctcc 1020
 aaggccaagg gccagcctag ggaaccccag gtgtacacc tgcaccag ccgggaggaa 1080
 atgaccaaga accaggtgtc cctgacctgt ctggtcaagg gcttctacc ttccgatatc 1140
 gccgtggagt gggagtctaa cggccagcct gagaacaact acaagaccac ccctcctgtg 1200
 ctggactccg acggtcctt ctctctgtac tccaaactga ccgtggacaa gtcccgggtg 1260
 cagcagggca acgtgttctc ctgctccgtg atgcacaggg ccctgcacaa ccactacacc 1320
 cagaagtccc tgtccctgtc tcccggcaag 1350

<210> 27

<211> 657

<212> DNA

<213> Homo sapiens

<400> 27

```

gacatcgtga tgaccagtc ccccctgtcc ctgaccgtga cacctggcga gctgcctct      60
atctcctgca gatcctocca gtccctgctg tactccaacg gctacaacta cctggactgg      120
tatctgcaga agcccggcca gtccccacag gtgctgatct cctgggctc caacagagcc      180
tctggcgtgc ccgaccggtt ctccgctctt ggctctggca ccgacttcac actgaagatc      240
tcacgggtgg aagccgagga cgtgggcgtg tactactgca tgcaggcccg gcagaccccc      300
ttcaccttcg gccctggcac caaggtggac atccggcgta cggtgccgc tcccagcgtg      360
ttcatcttcc ccccagcga cgagcagctg aagagcggca ccgccagcgt ggtgtgcctg      420
ctgaacaact tctacccccg ggaggccaag gtgcagtgga aggtggacaa cgcctgcag      480
agcgggaaca gccagagag cgtcaccgag caggacagca aggactccac ctacagcctg      540
agcagcacc tgaccctgag caaggccgac tacgagaagc ataaggtgta cgcctgcgag      600
gtgaccacc agggcctgtc cagccccgtg accaagagct tcaacagggg cgagtgc      657
    
```

<210> 28

<211> 277

<212> PRT

<213> Homo sapiens

<400> 28

```

Met Val Arg Leu Pro Leu Gln Cys Val Leu Trp Gly Cys Leu Leu Thr
1           5           10           15

Ala Val His Pro Glu Pro Pro Thr Ala Cys Arg Glu Lys Gln Tyr Leu
          20           25           30

Ile Asn Ser Gln Cys Cys Ser Leu Cys Gln Pro Gly Gln Lys Leu Val
          35           40           45

Ser Asp Cys Thr Glu Phe Thr Trp Asn Arg Glu Thr His Cys His Gln His
50           55           60           65           70           75           80

Lys Tyr Cys Asp Pro Asn Leu Gly Leu Arg Val Gln Gln Lys Gly Thr
          85           90           95

Ser Glu Thr Asp Thr Ile Cys Thr Cys Glu Glu Gly Trp His Cys Thr
100          105          110

Ser Glu Ala Cys Glu Ser Cys Val Leu His Arg Ser Cys Ser Pro Gly
115          120          125

Phe Gly Val Lys Gln Ile Ala Thr Gly Val Ser Asp Thr Ile Cys Glu
130          135          140
    
```

Pro Cys Pro Val Gly Phe Phe Ser Asn Val Ser Ser Ala Phe Glu Lys
 145 150 155 160

Cys His Pro Trp Thr Ser Cys Glu Thr Lys Asp Leu Val Val Gln Gln
 165 170 175

Ala Gly Thr Asn Lys Thr Asp Val Val Cys Gly Pro Gln Asp Arg Leu
 180 185 190

Arg Ala Leu Val Val Ile Pro Ile Ile Phe Gly Ile Leu Phe Ala Ile
 195 200 205

Leu Leu Val Leu Val Phe Ile Lys Lys Val Ala Lys Lys Pro Thr Asn
 210 215 220

Lys Ala Pro His Pro Lys Gln Glu Pro Gln Glu Ile Asn Phe Pro Asp
 225 230 235 240

Asp Leu Pro Gly Ser Asn Thr Ala Ala Pro Val Gln Glu Thr Leu His
 245 250 255

Gly Cys Gln Pro Val Thr Gln Glu Asp Gly Lys Glu Ser Arg Ile Ser
 260 265 270

Val Gln Glu Arg Gln
 275

REFERENCES CITED IN THE DESCRIPTION

This list of references cited by the applicant is for the reader's convenience only. It does not form part of the European patent document. Even though great care has been taken in compiling the references, errors or omissions cannot be excluded and the EPO disclaims all liability in this regard.

Patent documents cited in the description

- [WO2006073443A \[0003\] \[0056\]](#)
- [WO2005044306A \[0003\]](#)
- [US5585089A \[0030\]](#)
- [US5693761A \[0030\]](#)
- [US5693762A \[0030\]](#)
- [US6180370B \[0030\]](#)
- [US4399216A \[0092\]](#)

- [US4634665A \[0092\]](#)
- [US5179017A \[0092\]](#)
- [WO8704462A \[0095\]](#)
- [WO8901036A \[0095\]](#)
- [EP0338841A \[0095\]](#)
- [US5260203A \[0104\]](#)
- [US5455030A \[0104\]](#)
- [US4881175A \[0104\]](#)
- [US5132405A \[0104\]](#)
- [US5091513A \[0104\]](#)
- [US5476786A \[0104\]](#)
- [US5013653A \[0104\]](#)
- [US5258498A \[0104\]](#)
- [US5482858A \[0104\]](#)
- [US20020119151A \[0114\]](#)
- [US20020006901A \[0130\] \[0134\]](#)
- [WO9856418A \[0142\]](#)
- [EP270799A \[0156\]](#)
- [EP268110A \[0156\]](#)
- [US4766106A \[0157\] \[0159\]](#)
- [US4179337A \[0157\]](#)
- [US4495285A \[0157\]](#)
- [US4609546A \[0157\]](#)
- [US5674492A \[0165\]](#)
- [US5847082A \[0165\]](#)
- [US61413567B \[0298\]](#)

Non-patent literature cited in the description

- **LI et al.** Transplantation, 2008, vol. 86, 110-15 [\[0003\]](#)
- **WARD et al.** Nature, 1989, vol. 341, 544-546 [\[0025\]](#)
- **BIRD et al.** Science, 1988, vol. 242, 423-426 [\[0026\]](#)
- **HUSTON et al.** Proc. Natl. Acad. Sci., 1988, vol. 85, 5879-5883 [\[0026\]](#)
- **CHOTHIA et al.** J. Mol. Biol., 1987, vol. 196, 901-917 [\[0030\]](#)
- **JONES et al.** Nature, vol. 321, 522-525 [\[0030\]](#)
- **RIECHMANN et al.** Nature, 1988, vol. 332, 323-327 [\[0030\]](#)
- **VERHOEYEN et al.** Science, 1988, vol. 239, 1534-1536 [\[0030\]](#)
- **STROHL, W.** Curr. Opin. Biotechnol., 2009, vol. 20, 6685-691 [\[0047\]](#)
- **BAUDINO et al.** J. Immunol., 2008, vol. 181, 6664-69 [\[0047\]](#)
- **E. MEYERSW. MILLER** Comput. Appl. Biosci., 1988, vol. 4, 11-17 [\[0053\]](#)

- **NEEDLEMANWUNSCHJ.** Mol, Biol., 1970, vol. 48, 444-453 [0053]
- Current Protocols in Molecular Biology Greene Publishing and Wiley Interscience 19870000 [0083]
- **KABAT, E. A.** Sequences of Proteins of Immunological Interest U.S. Department of Health and Human Services 19910000 [0086]
- **KABAT, E. A. et al.** Sequences of Proteins of Immunological Interest U.S. Department of Health and Human Services 19910000 [0087]
- **MORRISON, S.** Science, 1985, vol. 229, 1202- [0088]
- Gene Expression Technology **GOEDDEL** Methods in Enzymology Academic Press 19900000 vol. 185, [0091]
- **TAKEBE, Y. et al.** Mol. Cell. Biol., 1988, vol. 8, 466-472 [0091]
- **URLAUBCHASIN** Proc. Natl. Acad. Sci. USA, 1980, vol. 77, 4216-4220 [0095]
- **R.J. KAUFMAN P.A. SHARP** Mol. Biol., 1982, vol. 159, 601-621 [0095]
- **ABHINAV et al.** Journal of Chromatography, 2007, vol. 848, 28-37 [0096]
- **KARPOVSKY et al.** J. Exp. Med., 1984, vol. 160, 1686- [0102]
- **LIU, MA et al.** Proc. Natl. Acad. Sci. USA, 1985, vol. 82, 8648- [0102]
- **PAULUS** Behring Ins. Mitt., 1985, vol. 78, 118-132 [0102]
- **BRENNAN et al.** Science, 1985, vol. 229, 81-83 [0102]
- **GLENNIE et al.** J. Immunol., 1987, vol. 139, 2367-2375 [0102]
- **KOREN et al.** Curr. Pharm. Biotechnol., 2002, vol. 3, 349-60 [0114]
- **LAW CLGREWAL IS** Adv. Exp. Med. Biol., 2009, vol. 647, 8-36 [0115]
- **FELSON et al.** Arthritis. Rheum, 1995, vol. 38, 727-35 [0136]
- **VAN GESTEL et al.** Arthritis Rheum, 1996, vol. 39, 34-40 [0136]
- Remington's Pharmaceutical Sciences Mack Publishing Company 19900000 [0142] [0187]
- **KNAUF et al.** J. Bio. Chem., 1988, vol. 263, 15064-15070 [0159]
- **GABIZON et al.** Cancer Research, 1982, vol. 42, 4734- [0161]
- **CAFISO** Biochem Biophys Acta, 1981, vol. 649, 129- [0161]
- **SZOKA** Ann. Rev. Biophys. Eng., 1980, vol. 9, 467- [0161]
- **POZNANSKY et al.** Drug Delivery Systems 19800000 253-315 [0161]
- **POZNANSKY** Pharm Revs, 1984, vol. 36, 277- [0161]
- **JONES** Adv. Drug Delivery Rev., 1993, vol. 10, 29-90 [0163]
- Peptide and Protein Drug Delivery Marcel Dekker, Inc. 19910000 [0163]
- **SCHUTZE et al.** Proc. Natl. Acad. Sci. USA, 1998, vol. 92, 8200-8204 [0165]
- **DENTON et al.** Pediatr Transplant, 1998, vol. 2, 6-15 [0165]
- **EVANS et al.** J. Immunol., 2000, vol. 164, 688-697 [0165]
- **NOELLE** Agents Actions Suppl., 1998, vol. 49, 17-22 [0165]
- **LEDERMAN et al.** Curr Opin. Hematol., 1996, vol. 3, 77-86 [0165]
- **COLIGAN et al.** Current Protocols in Immunology, 1991, vol. 13, 12- [0165]
- **KWEKKEBOOM et al.** Immunology, 1993, vol. 79, 439-444 [0165]
- **SETNIKAR et al.** J. Am. Pharm. Assoc., 1959, vol. 48, 628- [0177]
- **LEVINE et al.** J. Parenteral Sci. Technol., 1991, vol. 45, 3160-165 [0184]
- **BLANCHER ATISSEYRE PDUTAUR M et al.** Immunogenetics, 2006, vol. 58, 4269-82 [0228]

- **BIGAUD MMAURER CVEDRINE et al.**J. Pharmacol. Toxicol. Methods, 2004, vol. 50, 2153-9 [\[0228\]](#)
- **GASCHEN LKUNKLER AMENNINGER K et al.**Vet. Radiol. Ultrasound, 2001, vol. 42, 3259-64 [\[0230\]](#)
- **SOLEZ KCOLVIN RBRACUSEN LC et al.**Am. J. Transplant, 2008, vol. 8, 4753-60 [\[0234\]](#)
- **REGELE HEXNER MWATSCHINGER B et al.**Nephrol. Dial. Transplant, 2001, vol. 16, 2058-2066 [\[0235\]](#)
- **SEGERER SMACK MREGELE HKERJASCHKI DSCHLÖNDORFF DKidney Int.**, 1999, vol. 56, 52-64 [\[0235\]](#)
- **PALMER BFN.** Engl. J. Med, 2002, vol. 347, 161256-1261 [\[0292\]](#)
- **SCHUSTER FLRAMIREZ-AVILA LClin. Microbiol. Rev.**, 2008, vol. 21, 4626-38 [\[0294\]](#)

PATENTKRAV

1. Isoleret antistof rettet imod et mål-CD40-polyprotein (SEQ ID NO: 28), **kendetegnet ved, at** antistoffet omfatter tung kæde aminosyresekvensen ifølge SEQ ID NO: 11 og
5 let kæde aminosyresekvensen ifølge SEQ ID NO: 12.

2. Isoleret antistof ifølge krav 1, hvor antistoffet inhiberer CD40L-induceret signalering med en IC50 på 50 ng/ml eller mindre.

- 10 3. Isoleret antistof ifølge ethvert af kravene 1 eller 2, hvor antistoffet har ingen eller lav agonistaktivitet i forhold til CD40 signalering.

4. Isoleret antistof ifølge ethvert af kravene 1 til 3, til anvendelse som et lægemiddel.

- 15 5. Isoleret antistof ifølge ethvert af kravene 1 til 3, til anvendelse ved behandling af autoimmune lidelser og/eller inflammatoriske lidelser.

6. Isoleret antistof ifølge ethvert af kravene 1 til 3, til anvendelse ved forebyggelse eller reduktion af risikoen for transplantatafstødning ved transplantation.
20
7. Isoleret antistof til anvendelse ifølge krav 5, hvor anvendelsen er behandlingen af multipel sklerose, systemisk lupus erythematosus, lupus nephritis, Sjögren's syndrom, reumatoid arthritis og transplantat-vært-afstødningssygdom.

- 25 8. Farmaceutisk formulering, omfattende et antistof ifølge ethvert af kravene 1 til 3 i kombination med i det mindste et farmaceutisk acceptabelt excipients, fortyndingsmiddel eller bærerstoff.

9. Farmaceutisk formulering ifølge krav 8, som yderligere omfatter andre aktive
30 ingredienser.

10. Flydende farmaceutisk formulering omfattende et antistof ifølge ethvert af kravene 1 til 3 med i det mindste én buffer.

- 35 11. Isoleret nukleinsyre, som koder for antistoffet ifølge ethvert af kravene 1 til 3.

12. Klonings- eller ekspressionsvektor omfattende én eller flere nukleinsyrer ifølge krav 11.

13. Klonings- eller ekspressionsvektor ifølge krav 12, omfattende kodningssekvenser SEQ ID NO: 22 og SEQ ID NO: 23, funktionsmæssigt forbundet med passende promotersekvenser.

14. Værtscelle omfattende én eller flere klonings- eller ekspressionsvektorer ifølge krav 12 til 13.

10

15. Fremgangsmåde til fremstilling af et antistof ifølge ethvert af kravene 1 til 3, omfattende dyrkning af værtscellen ifølge krav 14, oprensning og udvinding af antistoffet.

15

DRAWINGS

Figure 1

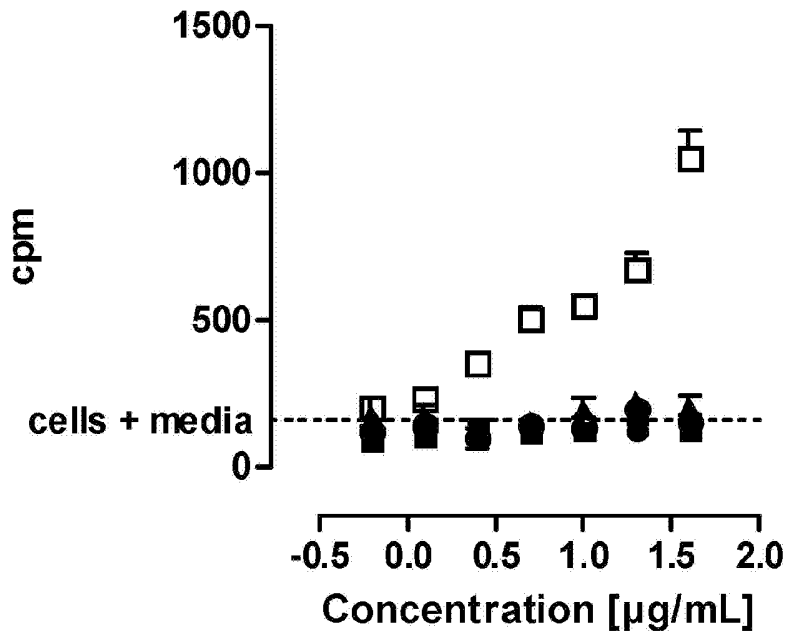

Figure 2

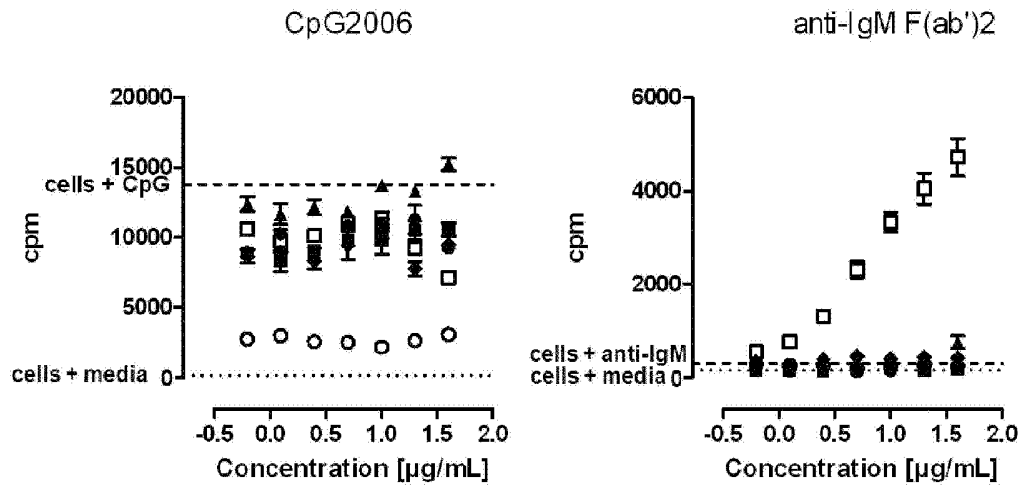

Figure 3

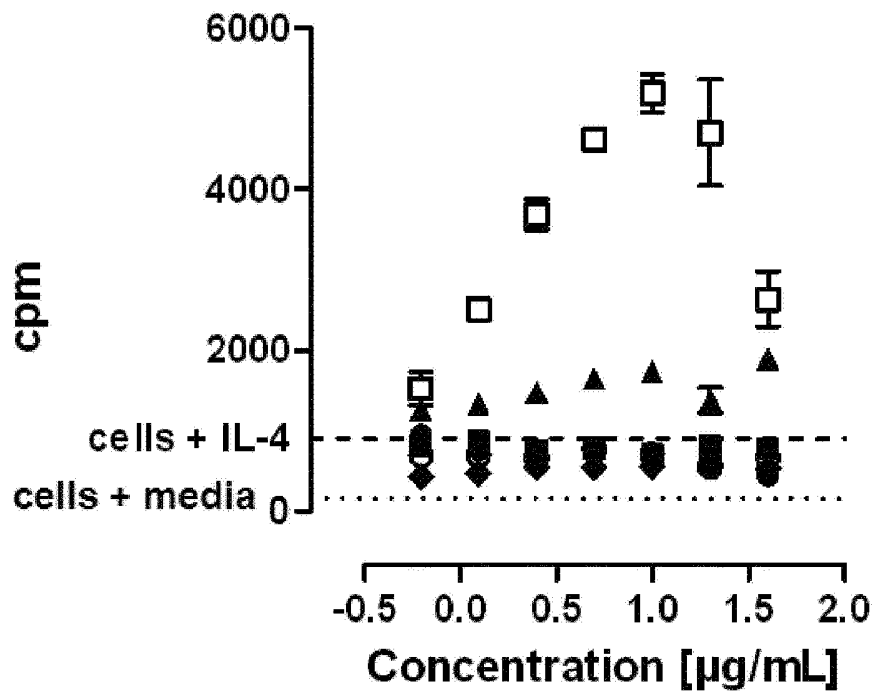

Figure 4

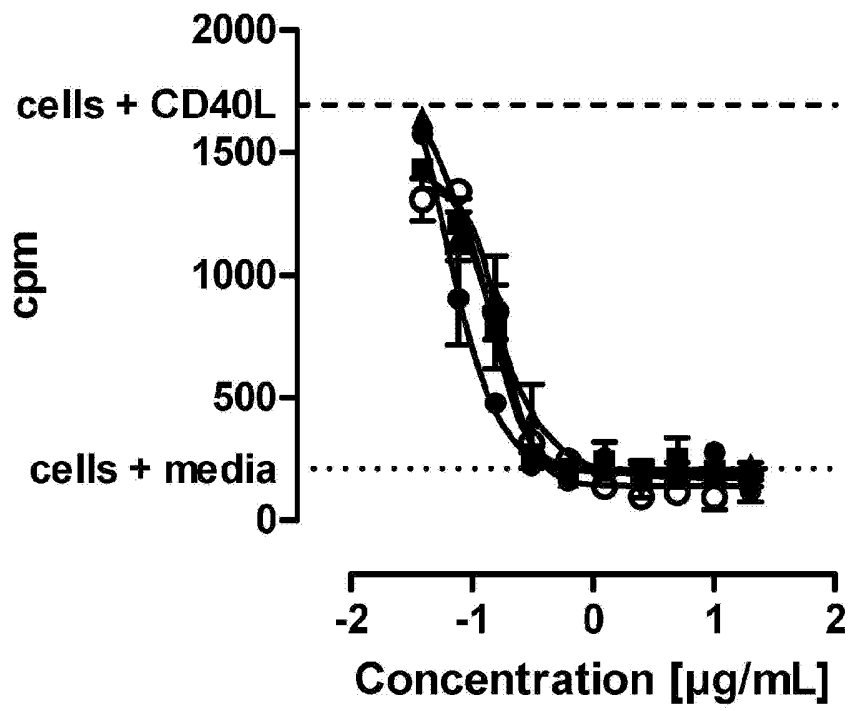

Figure 5

