



(51) International Patent Classification:  
*E04B 2/00* (2006.01)

(21) International Application Number:  
PCT/US2011/023166

(22) International Filing Date:  
31 January 2011 (31.01.2011)

(25) Filing Language: English

(26) Publication Language: English

(30) Priority Data:  
61/303,510 11 February 2010 (11.02.2010) US

(71) Applicant (for all designated States except US): **HERMAN MILLER, INC.** [US/US]; 855 East Main Avenue, Zeeland, MI 49464 (US).

(72) Inventors; and

(75) Inventors/Applicants (for US only): **BATES, Mark** [US/US]; 517 Oak Street, Westwood, MA 02090 (US). **BOYCE, Andrew, J.** [US/US]; 281 Cedar Street, Hopkinton, MA 01748 (US). **KANG, Chul, Min** [KR/US]; 5321 Nw 57th Way, Coral Springs, FL 33067 (US). **ZACCAI, Gianfranco, Dino** [US/US]; 2 Southfield Court, Needham, MA 02492 (US). **KATJE, Michael, J.**

[US/US]; 13480 Hidden Creek Drive, Grand Haven, MI 49417 (US). **LYONS, Susan, R.** [US/US]; 45 Warren St. #5, New York, NY 10007 (US). **PORTER, Kurt, E.** [US/US]; 126 Cheyenne, Holland, MI 49424 (US). **ROETMAN, Jeffrey, D.** [US/US]; 9593 Lakeshore Drive, West Olive, MI 49460 (US). **SELLERS, Perry, L.** [US/US]; 4376 Crestlane Drive, Hudsonville, MI 49426 (US).

(74) Agent: **STOVER, Andrew, D.**; Brinks Hofer Gilson & Lione, P.O. Box 10087, Chicago, IL 60610 (US).

(81) Designated States (unless otherwise indicated, for every kind of national protection available): AE, AG, AL, AM, AO, AT, AU, AZ, BA, BB, BG, BH, BR, BW, BY, BZ, CA, CH, CL, CN, CO, CR, CU, CZ, DE, DK, DM, DO, DZ, EC, EE, EG, ES, FI, GB, GD, GE, GH, GM, GT, HN, HR, HU, ID, IL, IN, IS, JP, KE, KG, KM, KN, KP, KR, KZ, LA, LC, LK, LR, LS, LT, LU, LY, MA, MD, ME, MG, MK, MN, MW, MX, MY, MZ, NA, NG, NI, NO, NZ, OM, PE, PG, PH, PL, PT, RO, RS, RU, SC, SD, SE, SG, SK, SL, SM, ST, SV, SY, TH, TJ, TM, TN, TR, TT, TZ, UA, UG, US, UZ, VC, VN, ZA, ZM, ZW.

(84) Designated States (unless otherwise indicated, for every kind of regional protection available): ARIPO (BW, GH,

[Continued on next page]

(54) Title: WALL MOUNTED ASSEMBLY

FIG. 1

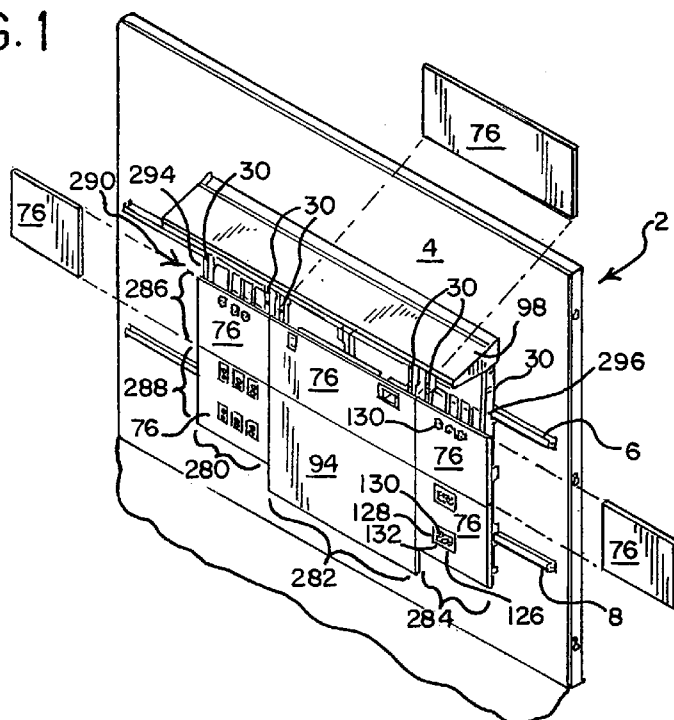

(57) Abstract: A wall assembly includes at least one horizontally extending rail having a rear surface adapted to engage the wall. A plurality of horizontally spaced and vertically extending stiles are coupled to the rail, with the stiles disposed forwardly of the rear surface of the rail. A plurality of interface components are coupled to the plurality of stiles. In various embodiments, the stiles may be interconnected to draw together adjacent interface components. The interface components also may include overlapping upper and lower edges. The stiles may be vertically and/or horizontally (laterally and longitudinally) adjustable relative to the rail. A lock member may be provided to secure at least one of the stiles to the rail. Various systems and methods of assembly and use are also provided.



GM, KE, LR, LS, MW, MZ, NA, SD, SL, SZ, TZ, UG,  
ZM, ZW), Eurasian (AM, AZ, BY, KG, KZ, MD, RU, TJ,  
TM), European (AL, AT, BE, BG, CH, CY, CZ, DE, DK,  
EE, ES, FI, FR, GB, GR, HR, HU, IE, IS, IT, LT, LU,  
LV, MC, MK, MT, NL, NO, PL, PT, RO, RS, SE, SI, SK,

SM, TR), OAPI (BF, BJ, CF, CG, CI, CM, GA, GN, GQ,  
GW, ML, MR, NE, SN, TD, TG).

**Published:**

— *with international search report (Art. 21(3))*

## WALL MOUNTED ASSEMBLY

**[0001]** This application claims the benefit of U.S. Provisional Application Serial No. 61/303,510, filed February 11, 2010, the entire disclosure of which is hereby incorporated herein by reference.

### FIELD OF THE INVENTION

**[0002]** The present invention relates generally to a wall assembly, and in particular to a wall mounted assembly, including for example a modular wall assembly for use in a healthcare environment.

### BACKGROUND

**[0003]** Rooms are often configured with various user interface components, such as storage cabinets, shelving, worksurfaces and the like. In some settings, such as a healthcare environment, there also may be a need to provide an interface for various utilities, including water, gas, electrical and data outlets. Typically, rooms in such environments are configured with structural or architectural walls. In such environments, it may be desirable to mount the interface components to the structural walls so as to maximize the floor space for movement of various devices such as beds, transport systems, portable monitoring devices and the like, while also minimizing the risk of such components falling or being inadvertently moved or damaged.

**[0004]** Some systems provide for one or more rails to be mounted to the structural walls, as shown for example in PCT Publication WO 86/03539, assigned to MTD-Produkter I Smaland AB. Various modules and equipment may then be secured to the rails. The rails, or components supported thereon, however, form various gaps or provide exposed surfaces, horizontal and vertical, in which fluids, dirt and other contaminants can accumulate. The irregular surfaces and gaps may make cleaning and sanitization difficult. In addition, such “open” systems, with exposed infrastructure, may not be aesthetically pleasing, and do not provide opportunities for routing or storing various utilities.

**[0005]** In addition, such systems typically lack any capability to adjust the vertical position of the components on the rails, or the lateral “in-out” position of the components relative to the wall. While this may not be a problem when dealing with spaced apart individual components mounted to the rails, it may create an uneven appearance, present gaps and other areas for contaminant accumulation, and make the installation difficult when the components are positioned adjacent each other.

## **SUMMARY**

**[0006]** The present invention is defined by the following claims, and nothing in this section should be considered to be a limitation on those claims.

**[0007]** In one aspect, one embodiment of a wall assembly includes at least one horizontally extending rail having a rear surface adapted to engage the wall. A plurality of horizontally spaced and vertically extending stiles are coupled to the rail, with the stiles disposed forwardly of the rear surface of the rail. A plurality of interface components are coupled to the plurality of stiles.

**[0008]** In one embodiment, the plurality of interface components includes at least first, second and third interface components. The first interface component is disposed above and adjacent to the second interface component, and the third interface component is disposed adjacent at least the first interface component in a side-by-side relationship. A lower edge of the first interface component overlaps an upper edge of the second interface component. The lower edge has a forwardly and downwardly extending bottom surface mating with a forwardly and downwardly extending upper surface of the upper edge. A connector member extends between and is coupled to at least a pair of horizontally spaced stiles. The connector member is operable between an unclamped configuration and a clamped configuration. The connector draws adjacent side edges of the first and third interface component together when in the clamped configuration.

**[0009]** In another aspect, one embodiment of a wall assembly includes a horizontally extending rail and a vertically extending stile. A connector engages the rail and is adjustably coupled to the stile. The connector is moveable between

at least first and second connector positions, wherein the stile is moved vertically relative to the rail between first and second stile positions corresponding to the first and second connector positions. An interface component is coupled to the stile.

**[0010]** In another aspect, one embodiment of a wall assembly includes a horizontally extending rail having a rear surface adapted to engage a wall. A vertically extending stile is coupled to the rail. A lateral adjustment device is adjustably coupled to the stile. The lateral adjustment device is vertically spaced from the rail and includes a wall engaging surface. The lateral adjustment device is horizontally moveable relative to the stile from at least a disengaged position to an engaged position, wherein the wall engaging surface is positioned to be spaced from the wall when the lateral adjustment device is in the disengaged position, and wherein the wall engaging surface is positioned to engage the wall when the lateral adjustment device is in the engaged position. An interface component is coupled to the stile.

**[0011]** In yet another aspect, one embodiment of a wall assembly at least one horizontally extending rail having a rear surface adapted to engage a wall and a plurality of horizontally spaced and vertically extending stiles coupled to the rail. A plurality of interface components are positioned side-by-side, wherein each of the interface components is coupled to at least a pair of the plurality of stiles. At least one connector member extends between and is coupled to pairs of stiles coupled respectively to adjacent interface components, wherein the plurality of stiles and the plurality of interface components are interconnected. A lock member is configured to be moved from a locked position, wherein the lock member is coupled between one of the stiles and the rail such that the plurality of interconnected stiles and interface components are horizontally fixed relative to the rail, and an unlocked position, wherein the plurality of interconnected stiles and interface components are horizontally moveable relative to and along the rail.

**[0012]** In another aspect, one embodiment of a wall assembly includes a horizontally extending rail having a rear surface adapted to engage the wall. A vertically extending stile is coupled to the rail. A canopy is coupled to the stile

and is cantilevered laterally outwardly from the stile. An interface component is coupled to the stile below the canopy.

**[0013]** In yet another aspect, one embodiment of a wall assembly includes upper and lower horizontally extending and vertically spaced rails each having a rear surface adapted to engage a wall. A plurality of horizontally spaced and vertically extending stiles are coupled to the upper and lower rails. Each of the stiles includes a front surface. Moreover, the plurality of stiles includes a pair of horizontally spaced outermost stiles defining a space therebetween. A plurality of interface components are coupled to the plurality of stiles. The interface components mate with each other such that an entirety of the interior space and the front surfaces of the plurality of stiles are covered by the plurality of interface components.

**[0014]** In the various aspects, the wall assemblies are mounted to one or more walls. Various utilities, including water, gas, electrical power and data lines may be routed to and connected to various outlets in the interface components.

Various methods of use and assembly are also provided.

**[0015]** The various aspects and wall assembly embodiments, and methods for the use thereof, provide significant advantages over other wall assemblies. For example and without limitation, the system can be modular, with the interface components being quickly and easily reconfigured to provide different modules depending on desired configuration and/or environment of use. At the same time, the junctions between adjacent interface components, and the overall façade of the system, are virtually seamless, with any vertical or horizontal gaps penetrating to a backside of the interface components being essentially eliminated. In this way, the system is particularly well suited for healthcare environments. In particular, the monolithic and unitary façade prevents fluids and other contaminants, including bacteria, from penetrating the façade and becoming trapped in or between the stiles, rails and/or wall. Moreover, in the event of a spill or other contamination, the components can be easily cleaned without concern for penetration.

**[0016]** The system also provides for the position of each stile to be individually adjusted relative to the rail, both vertically and horizontally (laterally and

longitudinally). In this way, the stiles can be appropriately positioned such that the interface components are properly positioned and aligned. In addition, the lateral adjustment device provides for the stiles to be preloaded against the wall, such that they are not loose. In addition, since the interface components making up any one module are interconnected, the entire module can be horizontally locked by way of securing a single stile, for example with a locking member. Likewise, one or more stiles can be configured with anti-dislodgment devices to prevent the system from being dislodged from the rail or rails.

[0017] It should be understood that while the presently disclosed system is particularly well suited for healthcare environments, it may also be used in various home, workplace, office and educational environments.

[0018] The foregoing paragraphs have been provided by way of general introduction, and are not intended to limit the scope of the following claims. The various preferred embodiments, together with further advantages, will be best understood by reference to the following detailed description taken in conjunction with the accompanying drawings.

## **BRIEF DESCRIPTION OF THE DRAWINGS**

[0019] FIG. 1 is a perspective view of one embodiment of wall assembly for a healthcare facility with a row of upper tiles removed.

[0020] FIG. 2 is a perspective view of another embodiment of wall assembly for a healthcare facility.

[0021] FIG. 3 is a perspective view of the linen cart shown in Figure 2 moved to a loading position relative to the wall assembly.

[0022] FIG. 3A is a bottom perspective view of the reception area for the linen cart shown along line 3A-3A of Figure 3.

[0023] FIG. 4 is a perspective view of various modular wall assembly components.

[0024] FIG. 5 is a cross-sectional view of one embodiment of a wall assembly taken along lines 5-5 of Figure 2.

[0025] FIG. 6 is an enlarged partial view taken along line 6 of Figure 5.

[0026] FIG. 7 is an enlarged perspective view of a lateral adjustment member.

[0027] FIG. 8 is a partial perspective view of one embodiment of a wall assembly shown in Figure 1 with a lower tile removed.

[0028] FIG. 9 is a partial perspective view of one embodiment of a wall assembly shown in Figure 1 with a row of upper tiles and canopy removed.

[0029] FIG. 10 is an exploded view of a vertical adjustment device.

[0030] FIG. 11 is a partial cross-sectional view of a vertical adjustment device engaging a rail.

[0031] FIG. 12 is a side view of one embodiment of a wall assembly.

[0032] FIG. 12A is an enlarged cross-sectional view of one embodiment of a rail.

[0033] FIG. 13 is a partial view of a tile to stile interface.

[0034] FIG. 14 is a cross-sectional side view of a canopy applied to a stile.

[0035] FIG. 15 is a side view of upper and lower tiles in a mated, overlapping configuration.

[0036] FIG. 16 is an enlarged view of the overlapping edges of an upper tile and a lower tile.

[0037] FIG. 16A is an alternative embodiment of an overlapping edge configuration of upper and lower tiles.

[0038] FIG. 16B is an enlarged side view of the overlapping edges of the tiles shown in FIG. 16.

[0039] FIG. 17 is a partial front view of a pair of side-by-side tiles.

[0040] FIG. 18 is a partial view of a wall assembly with various upper and lower tiles removed.

[0041] FIG. 19 is a partial view of upper portions of a pair of stiles connected with a draw member.

[0042] FIG. 20 is a partial view of lower portions of a pair of stiles connected with a draw member.

[0043] FIG. 21 is a partial view of a lock member connected between a stile and a rail.

[0044] FIG. 22 is an exploded view of a canopy assembly.

[0045] FIG. 23 is a rear view of a tile configured with various utility outlets.

[0046] FIG. 24 is a partial view of a pair of stiles with a utility bracket secured thereto.

[0047] FIG. 25 is a perspective view of a recessed tile.

[0048] FIG. 26 is a rear perspective view of a linen cart.

[0049] FIG. 27 is a perspective view of a wash station interface component.

[0050] FIG. 28 is an enlarged cross-sectional view of a drip edge taken along line 28-28 of Figure 27.

[0051] FIG. 29 is an enlarged cross-sectional view of a drawer/door pull and panel.

#### **DETAILED DESCRIPTION OF THE PRESENTLY PREFERRED EMBODIMENTS**

[0052] General Description:

[0053] It should be understood that the term "plurality," as used herein, means two or more. The term "coupled" means connected to or engaged with whether directly or indirectly, for example with an intervening member, and does not require the engagement to be fixed or permanent, although it may be fixed or permanent. The term "first," "second," and so on, as used herein are not meant to be assigned to a particular component so designated, but rather are simply referring to such components in the numerical order as addressed, meaning that a component designated as "first," may later be a "second" such component, depending on the order in which it is referred. It should also be understood that designation of "first" and "second" does not necessarily mean that the two components or values so designated are different, meaning for example a first component may be the same as a second component, with each simply being applicable to different components of the same size and configuration.

[0054] As used herein, the terms "rear" or "rearwardly" refer to a location towards a wall, while the terms "front," "forward" or "forwardly" refer to a location away from the wall. Thus, the phrase "extending forwardly" refers to something going away from the wall, while the phrase "extending rearwardly"

refers to something going toward the wall. The term “lateral” refers to a sideways direction, for example perpendicular to the wall. The term “longitudinal” refers to a lengthwise direction, for example along a length of a rail. It should be understood that the term “healthcare facility” or “healthcare environment” refers to any environment wherein a patient, whether human or animal, is capable of being treated or otherwise attended to, including hospitals (human and animal), clinics (temporary and permanent), schools, doctor’s offices, nursing homes, ambulances, and the like. The term “interface component” refers to any component, such as tile, cabinet, shelving, storage, worksurface, washstation, equipment rail, or other furniture device that forms an outer façade of the system and interfaces with the user.

**[0055]** Referring to FIGS. 1 and 2, various wall assemblies are shown mounted to a structural wall 2, defined as any architectural wall, whether permanent or temporary, such as in a hospital or clinic, or configured in a portable environment such as a mobile vehicle. In one embodiment, the wall is configured with interior studs or frame members and a substrate, such as drywall or wall board, applied thereto. The wall has an outer surface 4, which is typically finished with paint, wall paper or other covering.

**[0056]** Rails:

**[0057]** As shown in FIGS. 1, 2 4, 5, 8 and 9, a pair of rails 6, 8 are secured to the wall, for example with anchors or fasteners engaging the interior frame of the wall 2. A backer, such as sheet metal, may be provided on the opposite side of the substrate for engagement by the fasteners. In one embodiment, a pair of vertically spaced and horizontally extending rails 6, 8 are provided, although it should be understood that a single rail or more than two rails may be used. In one embodiment, the upper rail 6 is positioned about 69 inches above the surface of the floor, while the lower rail 8 is positioned about 33½ inches above the floor. It should be understood that other heights, and corresponding spacing between the rails may also be suitable.

**[0058]** Referring to FIGS. 12 and 12A, each rail 6, 8 has a rear surface 10 that engages the outer surface 4 of the wall. The rails each define longitudinally

extending upper and lower channels **12**, **14** defined by upper and lower pairs of flanges **16**, **18**. The rail further defines an interior channel **20** extending along a length thereof. The channel is sized and configured to provide a raceway for various utilities, such as data and electrical lines or cables **24**. A front of the rail includes a cover **22** that closes the channel **20** and hides any cables disposed therein. The cover **22** is made of a low durometer material, and provides an elastic bumper along portions of the rails that may be exposed on opposite sides of any interface components. The rails can be made of various lengths, including for example and without limitation, 24, 36 or 48 inches. Rails also may be formed and/or cut to various custom made lengths. In addition, separate rail modules can be mounted end-to-end to form an elongated rail.

**[0059]** Stiles:

**[0060]** Referring to FIGS. 1, 2, 5-12 and 18-21, a plurality of stiles **30** are coupled to the rails **6**, **8**. The stiles are disposed forwardly of the rear surface **10** of the rails and the outer surface **4** of the structural wall. The stiles **30** are formed in one embodiment as an elongated channel, for example U-shaped, having a pair of side walls **32** and an outer mounting wall **34**, with an interior longitudinally extending channel **36**. Preferably, the wall-side of the stiles is open, although it should be understood that a rear wall could also be incorporated, for example by making the stile a tube having a rectangular cross-section. Other shapes may also be suitable.

**[0061]** In one embodiment, the side walls **32** have openings **36** formed therein at vertically spaced apart locations aligned with the rails. The openings form a mouth sized to receive the rail. An upper lip or tab **38** defines a channel shaped to receive the upper, outer flange **16** of the rail **6**, **8**, with the tab correspondingly received in the upper channel **12** of the rail such that the stile cannot be moved laterally relative to the rail. Once the stile **30** is disposed on the rail(s) **6**, **8**, an anti-dislodgement clip **38** is secured to the stile with fasteners **40**, including for example mechanical fasteners, tabs, clips, and the like. The clip includes an upper lip or tab **42** that overlaps with the outer, lower flange **16** of the rail and is disposed in the lower channel **14** to further secure the stile to the rail **6**, **8**.

[0062] Referring to FIGS. 10 and 11, a connector **46** further secures and supports the stile on the rail. The connector is configured as a vertical adjustment device, and includes a rotatable shaft **48** having a threaded portion **50**. A bottom of the connector, which may include a shoe **52**, engages the upper channel **12** of one of the rails **6**, **8**, and preferably the upper rail **6**. In one embodiment, the shaft **48** and shoe **52** are rotatable relative to each other. The connector is adjustably coupled to the stile. In one embodiment, the threaded portion **50** threadably engages a support **54** coupled to the stile, for example by welding the support in the channel, or by securing it with tabs, fasteners, or other similar devices or combinations thereof. The shaft is rotatable in first and second directions **58** between different positions, including at least first and second positions. As the shaft **48** is rotated, the threaded portion **50** threadably engages the support **54** and moves the support and connected stile **30** up or down (along direction **58**) to various vertical stile positions, including at least a first and second stile position corresponding to the first and second connector position. It should be understood that the connector is infinitely adjustable relative to the support and stile, and that the stile is correspondingly infinitely, vertically adjustable relative to the rail.

[0063] In one embodiment, the shaft **48** may be elongated such that a head **60** thereof, which is configured to be engaged by a tool such as a screwdriver or wrench, is presented close to the upper end of the stile. The head may also be enlarged and include a grippable surface, such as knurling. If the shaft is elongated, one or more guides **56** may be coupled to the stile, for example by disposing the guide in the channel and securing it with welding, fasteners and the like. The shaft **48** is rotatable and vertically moveable relative to the guide **56**. The guide may be threaded or not. Preferably, the entire vertical load of the stile **30** is transferred to the upper rail **6** by way of the connector. It should be understood that in some embodiments, the stile engages and rests on top of the outer upper flange of the rail.

[0064] Referring to FIGS. 6-8, a lateral adjustment device **62** is adjustably coupled to each stile **30**. The device is preferably vertically spaced below the lower rail **8**. It should be understood that the device could be positioned in other

-11-

locations relative to one or both of the rails. The device is horizontally moveable relative to the stile in a lateral direction **72** toward and away from the wall **2**. In one embodiment, the device includes a shaft **64** having a threaded portion threadably engaging a support **68** secured to the stile, for example with fasteners or welding. The device includes a head portion **70** configured to be engaged by a tool such as a screwdriver or wrench, and may include an enlarged grippable portion. The device further includes a foot **66**, shown as an enlarged pad presenting a relatively large surface area, which is shaped and configured to engage the outer surface **4** of the wall. The device is adjusted such that the foot engages the wall in a preloaded condition, taking up any slack between the stile **30** and rails **6, 8**.

**[0065]** Referring to FIGS. 8 and 9, portions of the side walls **32** of the stiles positioned between the rails **6, 8** may be cutaway so as to form channels **74** for data, electrical lines and cables, utilities, and other similar systems to be routed along the length of the system through the channels and behind any interface components secured to the stiles **30**.

**[0066]** Interface Components:

**[0067]** Various interface components are secured to the stiles, once located on the rails. In one embodiment, one interface component may be configured as a glove dispensing device **90** (FIG. 4), which is further disclosed in co-pending U.S. Provisional Application, entitled MEDICAL GLOVE DISPENSING DEVICE AND ASSEMBLY AND METHOD OF DISPENSING MEDICAL GLOVES and having attorney docket number 3591-1779, filed the same day as the present application, the entire disclosure of which is hereby incorporated herein by reference.

**[0068]** As shown in FIGS. 1, 2, 5, 25 and 27, the interface components may include various tiles **76**, a wash station **78**, tools and accessories **80** (including for example hooks, baskets, etc.), worksurfaces **82**, storage units, including for example and without limitation a wardrobe **84**, cabinets **86** and drawer units **88**, shelving **92**, bed docking panels **94**, monitors, televisions, white boards, displays **96**, canopies **98** etc., and combinations thereof.

-12-

[0069] For example, and referring to FIGS. 1, 2, 3, 4, 8 and 15-17, one interface component is configured as a tile **76** having opposite side edges **100**, upper and lower edges **102**, **110** and front and rear surfaces **104**, **106**. The side edges **100** are chamfered, while the upper and lower edges **110**, **102** each have mating surfaces defined by a rear flat portion **112** and a downwardly and forwardly extending portion **114** positioned forwardly of the flat portion. Preferably, no portion of the upper surface of the upper edge **102** is directed downwardly and rearwardly in front of any other portion that may be directed upwardly and rearwardly (or downwardly and forwardly). In one embodiment, the upper edge **102** may have a chamfer formed along a front and/or rear surface. In one embodiment, no chamfers are provided on the rear surface of the tiles. Due to the mating configuration, the lower edge **110** of the upper tile overlaps the upper edge **102** of the lower tile, such that any fluids or contaminants cannot be introduced directly to the interface of the flat portions **112**. Moreover, due to the lack of any upwardly/rearwardly extending surface formed on the upper edge **102** rearwardly of the flat portions **112** or rearwardly of a downwardly/rearwardly extending surface (e.g., chamfer), any fluids or contaminants do not tend to flow rearwardly, and cannot be collected or retained by the upper edge **102**, but rather are directed outwardly toward the front of the tile. In this way, no portion of the upper edge forms a trough or depression with opposite sides. The lower edge **110** of the tiles also may have a slight chamfer formed along a front and rear surface thereof. It should be understood that other edge configurations would also work, such as a completely angled surfaces **116**, extending forwardly and downwardly as shown in FIG. 16A, of course with the understanding that front and rear portions may be chamfered.

[0070] The rear surface **106** of the tile is configured with a plurality of buttons **118** that are shaped to be received in the entry passage of a keyhole slot **120**, with the tile then being moved downwardly such that a shaft of the buttons is received in a narrow slot of the keyhole with the button engaging the stile. Of course, it should be understood that the tiles can be configured with keyholes and the stiles

-13-

with buttons, or that the tiles/stiles may be configured with other releasably engaging elements, such as tabs and slots.

**[0071]** In one embodiment, shown in FIG. 16, the tile **76** includes a substrate wrapped with a film **124**, e.g., PET. In one embodiment, various objects, such as leaves, symbols, characters, alpha-numeric characters or other 3-D items, are placed on the tile, with the film then being wrapped around the tile so as to create an embossed feature **122**, which may provide a pleasing aesthetic appearance. Other interface components, including doors, drawer fronts, and various side walls may also incorporate any embossed feature.

**[0072]** As shown in FIG. 1, the tiles **76** may be configured with an opening **126** shaped to receive one or more utility outlets, including without limitation a gas, electrical, cable, and/or fluid outlet. Referring to FIGS. 8 and 24, in one embodiment, an interface component **128** configured as a bracket is coupled to a pair of horizontally spaced stiles. The bracket has an opening **134** shaped to receive a plurality of utility outlets **130**, including for example gas outlets and electrical receptacles, which are secured to the bracket. Alternatively, the bracket is configured as an upper and lower cross member spaced to receive and secure the outlets. The tile is then disposed over the bracket, with the outlets presented through the opening. A trim or cover **132** may be secured to the tile around the outlets.

**[0073]** In an alternative embodiment, the outlets **130** are mounted directly to the tiles as shown in FIGS. 1 and 23. A flexible hose **136** connects directly to a gas outlet mounted to the structural wall, for example with a DISS (std) threaded connector. Likewise, electrical connections can be made via a flexible conduit to a junction box mounted to the structural wall.

**[0074]** Other interface components include various worksurfaces **82**, which have a rear wall or backsplash **138**. The rear wall may be configured with an upper edge **102** as described above to mate with a lower edge of a next upper interface component. Likewise, the worksurface may be configured with a lower edge **110** as described above to mate with an upper edge of a next lower interface component.

[0075] Another interface component is a drawer module **140**, which also is configured with a worksurface and a backsplash **138** having an upper edge **102**, and also a lower edge. Other interface components include a wardrobe **84** and cabinet modules **86**, may be configured as necessary with upper and lower edges as described above. As shown in FIG. 2, a monitor, television or other screen **142** can be mounted to a tile, or integrated into a tile and connected to a plurality of stiles. Other interface components include a white board **144**, towel dispenser **146** and shelving modules **148**. An articulated worksurface **150**, with a worksurface supported by and moveable relative to the wall system by way of a linkage mechanism or arm, is also provided. As shown in FIG. 1, a bed docking panel **94** or tile may extend slightly lower than the other tiles in order to interface with a bed frame abutting the tile. With the exception of the bed docking tile, the bottommost surface **152** of the wall assembly is maintained at least 20 inches above the surface of the floor **154** so as to provide access to outlets mounted to the structural wall. In addition, the space provides for movement of various legs on mobile devices, such as stands, beds, overbed tables, and the like beneath the surface.

[0076] In one embodiment, and referring to FIG. 29, the drawer and door panels **160** of the interface component modules are provided with a recess **156** and a drawer/door pull **158** disposed over the recess. The pulls are preferably made of a flexible, compliant material, including elastomeric materials such as HYTREL, such that the pulls flex inwardly upon impact, but return to their original shape and configuration thereafter. The recess provides additional finger clearance while minimizing the overall protrusion of the pull. In this way, the pull, in combination with the recess, minimizes impact damage to and from beds, carts, tables and other equipment.

[0077] Referring to FIG. 27, a wash station interface component **160** is shown. The wash station has a drain hole **162** that is horizontally offset from the vector **164** defined by the downspout **166**, regardless of the position of the faucet. In this way, water coming out of the faucet is prevented from being directed at the drain hole, which can cause unsanitary splash back of materials and bacteria

accumulated in the drain hole. In one embodiment, the vector **166** is angled rearwardly toward the rear wall of the wash station and away from the user, forming an angle  $\alpha$  relative to a vertical plane **168**. As such, any spray against the bottom of the sink is directed away from the user.

[0078] The bowl of the wash station provides additional hygienic features. For example, a front splash guard **170**, shown as a raised portion of the front of the sink, guards against splashing, particularly, along a path aligned with the faucet. The rim **172** of the sink is angled or tilted inwardly toward the bowl around the front and two sides. In this way, any liquids will run off the rim into the bowl, rather than being accumulated on the rim, or running to the floor. The rear wall **174** of the bowl is integral and monolithic with a vertical splash guard, which avoids accumulation along a difficult to access rear rim, thereby facilitating cleanability. A drip edge **178** is formed by a groove **182** around an exterior periphery of the wash station below the rim. Preferably, the exterior wall **180** is formed at an angle relative to a vertical plane, such that the top, drip edge **178** of the groove is not aligned with the bottom edge of the groove. In one embodiment, the groove **182** is formed as a semi-circular shape, although it should be understood that other shapes would be suitable. The upper edge **176** of the backsplash is configured as described above so as to mate with and be overlapped by a bottom edge of a next upper interface component.

[0079] Referring to FIGS. 2, 3, 3A and 26, another interface component is shown as a cart **184**. In one embodiment, the cart is configured as a linen cart having a front wall **186**, two side walls **188** and an open back. One or more rings **190** can be mounted adjacent an open top **192** of the cart, and are shaped and adapted to support a linen bag **194**, which can be used to receive dirty linens. The cart has a bottom supported by a plurality (shown as four) casters **199**. A pull **196** and recess, as described above, are positioned along a top portion of the front wall. The base **198** of the cart extends beyond the three walls and acts as a bumper. The cart is sized to fit under a worksurface **82**, which, in one embodiment, has a maximum depth of 15.6 inches from the surface **4** of the wall. To accommodate this relatively shallow depth, a tile **200** located behind the cart is configured with a

recess **202** shaped to receive the cart. A pair of brackets **204** may be secured to the tile and support the worksurface. In addition, a pair of guides **206**, each having an angled or ramped surface **208**, are secured to the brackets or worksurface and interface with the inner surface of the side walls **188**, guiding the cart and aligning it with the recess as it is parked beneath the worksurface. The cart, when parked, provides a pleasing aesthetic, and appears as if it is integrally connected to the wall assembly.

**[0080]** It should be understood that the various interface components are coupled to the stiles, preferably a pair of horizontally spaced stiles, with a button/keyhole interface, or with fasteners such as screws, bolts, rotatable tabs, hanger tabs, etc. For example, the various non-tile interface components including for example and without limitation the wash station, storage and/or worksurfaces may be secured to the stiles with bolts.

**[0081]** Canopy:

**[0082]** Referring to FIGS. 1, 2 and 22, a canopy assembly **98** includes a cross member **214** coupled to a pair of side brackets **210** and a plurality of insert portions **212** or bayonets. The insert portions **212** are shaped to be received in an open, upper end **213** of correspondingly positioned stiles **30**. The canopy further includes a bottom soffit **216** and an upper filler **218**, preferably translucent, secured to the brackets, with the filler **218** angled downwardly toward the soffit **216**, with the soffit and filler meeting at a front leading edge. The filler, or top cover, may be flat or curved. A cover **220** is secured along a rear edge of the canopy and closes off the space against the surface **4** of the wall. A pair of end caps **215**, or covers, are secured to the brackets and also seal against the structural wall surface **4**. Up or down lighting **225**, **224** may be disposed in the interior space defined by the canopy, with the filler functioning as a diffuse light lens for mood up-lighting, and the soffit supporting downwardly directed task lighting **224**. In this way, a canopy is supported entirely by the wall system and the stiles in particular rather than the by the structural wall, while abutting and sealing against the wall. In one embodiment, an LED edge lighted panel **225** may be disposed in the canopy.

**[0083]** Assembly:

**[0084]** During assembly, as noted above, at least one, and preferably two, rails **6, 8** are securely fixed to the structural wall **2**. A plurality of stiles **30** are then connected to the rails, with the stiles being positioned to receive the modular interface components according to a predetermined layout or plan. For example, as shown in FIG. 1, three pairs of stiles **30** are connected to a pair of rails **6, 8**, with three interface tiles **76** (the upper row is exploded for purposes of illustration) connected to each pair of stiles **30**. Depending on the type of installation, various outlets may be secured between the stiles with the bracket **128**, or connected directly to the tiles, as explained herein above. The stiles **30** are hooked on both rails **6, 8**, with upper and lower dislodgment brackets **38** then secured to the stiles **30**. Various lines, cables and the like can be routed from outlets in the structural wall between stiles **30**, between the stiles and the wall **2** (e.g., through recess **74**) and through/along the cavity **24** formed by the rail to a desired location (with a cover **22** being applied over the front of the rail, preferably before mounting the stiles). The stiles **30** may be easily moved horizontally and longitudinally along the length of the rail to a desired position.

**[0085]** The connector **46** is rotated until the shoe **52** or foot engages the upper rail **6** (or lower if desired) and carries the load of the stile **30**, and ultimately the weight of any interface components coupled to the stile. The connector shaft **48** can be rotated as needed to level the stiles **30** relative to the rails **6, 8** and/or each other, both prior to and after the interface components are secured to the stiles. The lateral adjustment device **62** on each stile is then rotated to engage the surface **4** of the wall, and is preloaded to prevent rattling or looseness. The preload forces move the tab portions **38** on the lower stile interface to engage or contact the flanges **16** or ribs of the lower rail **8**. In this way, the horizontal, lateral position (in-out) of the stile **30** may be adjusted a slight amount.

**[0086]** The various interface modules are then coupled to the stiles in accordance with the predetermined layout, beginning with the lowermost interface components and working your way up, such that a next upper interface element can be seated in the keyholes **120** and moved downwardly into an overlapping

configuration with a next lower interface component. The interface components may be secured with the buttons, or other fasteners.

[0087] Referring to FIGS. 17-20, a connector member **230**, which extends between adjacent stiles supporting adjacent side-by-side interface components, is coupled to the horizontally spaced stiles. The connectors may be slipped through slots **232** formed in the bottom or top ends of the stiles and be carried by a support surface **234** on the bottom end until clamped. In one embodiment, the connector **230** may be configured as a draw member, or draw bolt, that is operable between an unclamped configuration and a clamped configuration. The connector **230** draws the adjacent side edges **100** of the interface components together when moved to the clamped configuration, as shown for example in FIG. 17. For example, in one embodiment, the connector is configured as a bolt, which is rotated to a clamped configuration by pulling the adjacent stiles toward each other to reduce/eliminate any gaps between adjacent interface elements. This elimination of gaps decreases the risk of fluid and bacterial penetration into and between the adjacent interface components.

[0088] Preferably, upper and lower connector members **230** are coupled between adjacent pairs of stiles supporting adjacent interface components as shown in FIGS. 18-20. It should be understood that a connector member could extend between and draw together stiles supporting interface components that are not directly adjacent, but rather are separated by one or more intermediate interface components. For example, a connector member could extend between and connect either of a pair of stiles supporting the outermost interface components, with the middle column of interface components then being sandwiched therebetween.

[0089] After the connectors members are installed, all of the plurality of interface components defining a particular wall assembly are interconnected. The entire module is thereafter locked or secured to prevent horizontal movement along the length of the rail. Since the plurality of components are interconnected, only a single stile need be secured or locked. In one embodiment, shown in FIG. 21, a lock member **240** is coupled to a stile and to a rail, thereby immobilizing the

stile and the entire module. Alternatively, one of the stiles may be coupled directly to the wall. Alternatively or in combination, an interface component may be secured to the rail or wall.

**[0090]** After or before all of the components are secure, the canopy **98** may be installed along the top of the system, with the bayonet or insert portion **212** inserted into the opening **213** formed in the top of the horizontally spaced stiles. In addition, various side covers **215** are secured along the side of the module between the interface components and the structural wall.

**[0091]** Typically, a wall system includes a plurality of columns **280, 282, 284** of interface components (shown as two or three in FIGS. 1 and 2) situated side-by-side. In some embodiments, an entire column may be occupied by a single interface component, as shown for example by the wardrobe interface component **84** of FIG. 2. In other embodiments, each column is configured with a plurality of interface components (for example three rows **286, 288, 290**), with adjacent upper and lower components having overlapping and mating edges **102, 110**.

**[0092]** In one embodiment, the horizontally spaced outermost stiles **294, 296** of any particular assembly define a space or footprint therebetween, as shown in FIG. 1. Preferably, the entirety of the space or footprint, including an entirety of the front surfaces of the plurality of stiles, is covered by the plurality of interface components, with all side, upper and bottom edges of the interface components that are disposed adjacent other side, upper and bottom edges of other interface components being in contact with each other, and more specifically with the adjacent side edges being clamped together, such that no gaps are presented over the entirety of the façade, and with the adjacent upper and lower edges overlapping. The top and outermost sides of the system, as well as the bottom if desired, can then be closed off with covers **300** that mate with the wall as shown in FIGS. 12 and 12A. In this way, the wall assembly provides a monolithic façade, which minimizes the risk of various contaminants from infiltrating the system while improving and facilitating the overall cleanability of the system.

**[0093]** It should be understood that the length of the rails **6, 8** can be configured such that the rails are completely covered by the interface components

-20-

as shown in FIG. 2, or the length can be configured such that they extend beyond the covers and interface components as shown in FIG. 1, such that they are accessible for hanging various tools and accessories thereon.

**[0094]** Although the present invention has been described with reference to preferred embodiments, those skilled in the art will recognize that changes may be made in form and detail without departing from the spirit and scope of the invention. As such, it is intended that the foregoing detailed description be regarded as illustrative rather than limiting and that it is the appended claims, including all equivalents thereof, which are intended to define the scope of the invention.

## WHAT IS CLAIMED IS:

1. A wall assembly for mounting to a wall comprising:
  - at least one horizontally extending rail having a rear surface adapted to engage the wall;
  - a plurality of horizontally spaced and vertically extending stiles coupled to said at least one rail, wherein said stiles are disposed forwardly of said rear surface of said rail;
  - a plurality of interface components coupled to said plurality of stiles, said plurality of interface components comprising at least first, second and third interface components, wherein said first interface component is disposed above and adjacent to said second interface component, and wherein said third interface component is disposed adjacent at least said first interface component in a side-by-side relationship, wherein a lower edge of said first interface component overlaps an upper edge of said second interface component, said lower edge having a forwardly and downwardly extending bottom surface mating with a forwardly and downwardly extending upper surface of said upper edge; and
  - a connector member extending between and coupled to at least a pair of horizontally spaced stiles, said connector member operable between an unclamped configuration and a clamped configuration, wherein said connector draws adjacent sides edges of said first and third interface components together when in said clamped configuration.
2. The wall assembly of claim 1 wherein said rail comprises a channel formed along at least a length thereof.
3. The wall assembly of claim 1 wherein said at least one rail comprises a pair of vertically spaced upper and lower rails.
4. The wall assembly of claim 1 wherein said plurality of interface components comprises at least one tile.

-22-

5. The wall assembly of claim 4 wherein said tile comprises a substrate wrapped with a film, wherein an three-dimensional object is disposed between said substrate and said film.
6. The wall assembly of claim 1 wherein said plurality of interface components further comprises a wash station, wherein said wash station comprises an upper edge having a forwardly and downwardly extending upper surface.
7. The wall assembly of claim 6 wherein said wash station further comprises a rim and an exterior surface forming an angle relative to a vertical plane, and a groove formed in said exterior wall around at least a portion of the periphery of the wash station below said rim.
8. The wall assembly of claim 1 wherein at least one of said plurality of interface components comprises a utility outlet.
9. The wall assembly of claim 1 wherein said stiles each comprise a plurality of keyholes, and said interface components each comprise at least one button shaped to mate with and engage one of said keyholes.
10. The wall assembly of claim 1 wherein said interface components comprise a rear surface horizontally spaced from said rear surface of said rail.
11. The wall assembly of claim 1 wherein no portion of said upper edge forms a trough.
12. The wall assembly of claim 1 wherein said stiles are vertically adjustable relative to said rail.
13. The wall assembly of claim 1 wherein said interface component comprises a front panel having a flexible pull comprising an elastomeric material.

14. A wall mounted assembly comprising:
- a structural wall having an outer surface;
  - at least one horizontally extending rail having a rear surface engaging said outer surface of said structural wall, wherein said rail is connected to said structural wall;
  - a plurality of horizontally spaced and vertically extending stiles coupled to said at least one rail, wherein said stiles are disposed forwardly of said rear surface of said rail;
  - a plurality of interface components coupled to said plurality of stiles, said plurality of interface components comprising at least first, second and third interface components, wherein said first interface component is disposed above and adjacent to said second interface component, and wherein said third interface component is disposed adjacent at least said first interface component in a side-by-side relationship, wherein a lower edge of said first interface component overlaps an upper edge of said second interface component, said lower edge having a forwardly and downwardly extending bottom surface mating with a forwardly and downwardly extending upper surface of said upper edge; and
  - a connector member extending between and coupled to at least a pair of horizontally spaced stiles, said connector member operable between an unclamped configuration and a clamped configuration, wherein said connector draws adjacent sides edges of said first and third interface components together when in said clamped configuration.
15. The wall mounted assembly of claim 14 wherein said rail comprises a channel formed along at least a length thereof.
16. The wall mounted assembly of claim 14 wherein said at least one rail comprises a pair of vertically spaced upper and lower rails.

-24-

17. The wall mounted assembly of claim 14 wherein said plurality of interface components further comprises a tile.

18. The wall mounted assembly of claim 17 wherein said tile comprises a substrate wrapped with a film, wherein an three-dimensional object is disposed between said substrate and said film.

19. The wall mounted assembly of claim 14 wherein said plurality of interface components further comprises a wash station, wherein said wash station comprises an upper edge having a forwardly and downwardly extending upper surface.

20. The wall mounted assembly of claim 19 wherein said wash station further comprises a rim and an exterior surface forming an angle relative to a vertical plane, and a groove formed in said exterior wall around at least a portion of the periphery of the wash station below said rim.

21. The wall mounted assembly of claim 14 wherein at least one of said plurality of interface components comprises a utility outlet.

22. The wall mounted assembly of claim 14 wherein each of said stiles comprise a plurality of keyholes, and said interface components each comprise at least one button shaped to mate with and engage one of said keyholes.

23. The wall mounted assembly of claim 14 wherein said interface components comprise a rear surface horizontally spaced from said outer surface of said structural wall, said rear surface and said outer surface forming a cavity therebetween.

24. The wall mounted assembly of claim 14 wherein said stiles are vertically adjustable relative to said rail.

-25-

25. The wall mounted assembly of claim 14 wherein said interface component comprises a front panel having a flexible pull comprising an elastomeric material.
26. A wall assembly comprising:  
a horizontally extending rail;  
a vertically extending stile;  
a connector engaging said rail, wherein said connector is adjustably coupled to said stile, wherein said connector is moveable between at least first and second connector positions, wherein said stile is moved vertically relative to said rail between first and second stile positions corresponding to said first and second connector positions; and  
an interface component coupled to said stile.
27. The wall assembly of claim 26 wherein said connector comprises a shaft having a threaded portion rotatable between said at least said first and second positions, wherein said threaded portion threadably engages a support coupled to said stile, wherein said shaft moves vertically relative to said support as said shaft is rotated between said at least said first and second positions.
28. The wall assembly of claim 27 wherein said connector further comprises a shoe coupled to an end of said shaft, wherein said shoe engages a surface of said rail.
29. The wall assembly of claim 27 further comprising a guide coupled to said stile and vertically spaced relative to said support, wherein said shaft is rotatably supported by and vertically moveable relative to said guide.
30. The wall assembly of claim 26 wherein said connector is infinitely adjustable and wherein said stile is infinitely, vertically adjustable relative to said rail.

-26-

31. A wall mounted assembly comprising:  
a structural wall having an outer surface;  
a horizontally extending rail connected to said structural wall;  
a vertically extending stile;  
a connector engaging said rail, wherein said connector is adjustably coupled to said stile, wherein said connector is moveable between at least first and second connector positions, wherein said stile is moved vertically relative to said rail between first and second stile positions corresponding to said first and second connector positions; and  
an interface component coupled to said stile.
32. The wall mounted assembly of claim 31 wherein said connector comprises a shaft having a threaded portion rotatable between said at least said first and second positions, wherein said threaded portion threadably engages a support coupled to said stile, wherein said shaft moves vertically relative to said support as said shaft is rotated between said at least said first and second positions.
33. The wall mounted assembly of claim 31 wherein said connector further comprises a shoe coupled to an end of said shaft, wherein said shoe engages a surface of said rail.
34. The wall mounted assembly of claim 31 further comprising a guide coupled to said stile and vertically spaced relative to said support, wherein said shaft is rotatably supported by and vertically moveable relative to said guide.
35. The wall mounted assembly of claim 31 wherein said connector is infinitely adjustable and wherein said stile is infinitely, vertically adjustable relative to said rail.
36. A wall assembly comprising:

-27-

a horizontally extending rail comprising a rear surface adapted to engage a wall;

a vertically extending stile coupled to said rail;

a lateral adjustment device adjustably coupled to said stile, wherein said lateral adjustment device is vertically spaced from said rail, wherein said lateral adjustment device comprises a wall engaging surface and wherein said lateral adjustment device is horizontally moveable relative to said stile from at least a disengaged position to an engaged position, wherein said wall engaging surface is positioned to be spaced from said wall when said lateral adjustment device is in said disengaged position, and wherein said wall engaging surface is positioned to engage the wall when said lateral adjustment device is in said engaged position; and

an interface component coupled to said stile.

37. The wall assembly of claim 36 wherein said lateral adjustment device is vertically spaced below said rail.

38. The wall assembly of claim 36 wherein said lateral adjustment device comprises a threaded shaft threadably engaging a support disposed on said stile.

39. The wall assembly of claim 36 wherein said lateral adjustment device comprises a foot defining said wall engaging surface.

40. A wall mounted assembly comprising:

a structural wall having an outer surface;

a horizontally extending rail engaging said outer surface and connected to said structural wall;

a vertically extending stile coupled to said rail;

a lateral adjustment device adjustably coupled to said stile, wherein said lateral adjustment device is vertically spaced from said rail, wherein said lateral adjustment device comprises a wall engaging surface and wherein said lateral

-28-

adjustment device is horizontally moveable relative to said stile from at least a disengaged position to an engaged position, wherein said wall engaging surface is spaced from said outer surface of said structural wall when said lateral adjustment device is in said disengaged position, and wherein said wall engaging surface engages said outer surface of said structural wall when said lateral adjustment device is in said engaged position; and

an interface component coupled to said stile.

41. The wall mounted assembly of claim 40 wherein said lateral adjustment device is vertically spaced below said rail.

42. The wall mounted assembly of claim 40 wherein said lateral adjustment device comprises a threaded shaft threadably engaging a support disposed on said stile.

43. The wall mounted assembly of claim 40 wherein said lateral adjustment device comprises a foot defining said wall engaging surface.

44. A wall assembly comprising:

at least one horizontally extending rail having a rear surface adapted to engage a wall;

a plurality of horizontally spaced and vertically extending stiles coupled to said at least one rail;

a plurality of interface components positioned side-by-side, wherein each of said interface components is coupled to at least a pair of said plurality of stiles;

at least one connector member extending between and coupled to at least a pair of horizontally spaced stiles supporting different interface components, wherein said plurality of stiles and said plurality of interface components are interconnected; and

a lock member configured to be moved from a locked position, wherein said lock member is coupled between one of said stiles and said rail such that said

-29-

plurality of interconnected stiles and interface components are horizontally fixed relative to said rail, and an unlocked position, wherein said plurality of interconnected stiles and interface components are horizontally moveable relative to and along said rail.

45. The wall assembly of claim 44 wherein said lock member comprises a bracket secured to said one of said stiles and said rail with a plurality of fasteners.

46. The wall assembly of claim 44 further comprising an anti-dislodgement bracket connected to said stile and adapted to engage said rail so as to prevent said stile from becoming vertically separated from said rail.

47. A wall assembly comprising:  
a horizontally extending rail having a rear surface adapted to engage the wall;  
a vertically extending stile coupled to said rail;  
a canopy coupled to said stile and cantilevered laterally outwardly from said stile; and  
an interface component coupled to said stile below said canopy.

48. The wall assembly of claim 47 wherein said stile comprises a socket formed in a top end thereof, and wherein said canopy comprises an insert member received in said socket.

49. The wall assembly of claim 47 wherein said canopy comprises a light.

50. A wall mounted assembly comprising:  
a structural wall comprising an outer surface;  
a horizontally extending rail coupled to said structural wall and having a rear surface engaging said outer surface of said wall;  
a vertically extending stile coupled to said rail;

-30-

a canopy coupled to said stile and cantilevered laterally outwardly from said stile, wherein said canopy comprise a rear surface engaging said outer surface of said wall; and

an interface component coupled to said stile below said canopy.

51. The wall mounted assembly of claim 50 wherein said stile comprises a socket formed in a top end thereof, and wherein said canopy comprises an insert member received in said socket.

52. The wall mounted assembly of claim 50 wherein said canopy comprises a light.

53. A wall assembly comprising:

upper and lower horizontally extending and vertically spaced rails each having a rear surface adapted to engage a wall;

a plurality of horizontally spaced and vertically extending stiles coupled to said upper and lower rails, each of said stiles comprising a front surface, said plurality of stiles including a pair of horizontally spaced outermost stiles defining a space therebetween; and

a plurality of interface components coupled to said plurality of stiles, wherein said interface components mate with each other such that an entirety of said interior space and said front surfaces of said plurality of stiles are covered by said plurality of interface components.

54. The wall assembly of claim 53 wherein each of said wall components has opposite side edges and opposite top and bottom edges, wherein all of said side, top or bottom edges disposed adjacent other side, top or bottom edges are in contact with each other such that no gaps are formed between said adjacent side, top and bottom edges.

-31-

55. The wall assembly of claim 54 further comprising at least one connector drawing together adjacent side edges of said interface components so as to eliminate any gaps therebetween.

56. A wall mounted assembly comprising:

a structural wall;

a floor;

upper and lower horizontally extending and vertically spaced rails each connected to said structural wall;

a plurality of horizontally spaced and vertically extending stiles coupled to said upper and lower rails, each of said stiles comprising a front surface, said plurality of stiles including a pair of horizontally spaced outermost stiles defining a space therebetween; and

a plurality of interface components coupled to said plurality of stiles, wherein said interface components mate with each other such that an entirety of said interior space and said front surfaces of said plurality of stiles are covered by said plurality of interface components.

57. The wall mounted assembly of claim 56 wherein each of said wall components has opposite side edges and opposite top and bottom edges, wherein all of said side, top or bottom edges disposed adjacent other side, top or bottom edges are in contact with each other such that no gaps are formed between said adjacent side, top and bottom edges.

58. The wall mounted assembly of claim 57 further comprising at least one connector drawing together adjacent side edges of said interface components so as to eliminate any gaps therebetween.

59. The wall mounted assembly of claim 56 wherein said plurality of interface components comprises at least one lowermost interface component having a

-32-

bottom surface, wherein said bottom surface is disposed at least 20 inches from said floor.

FIG. 1

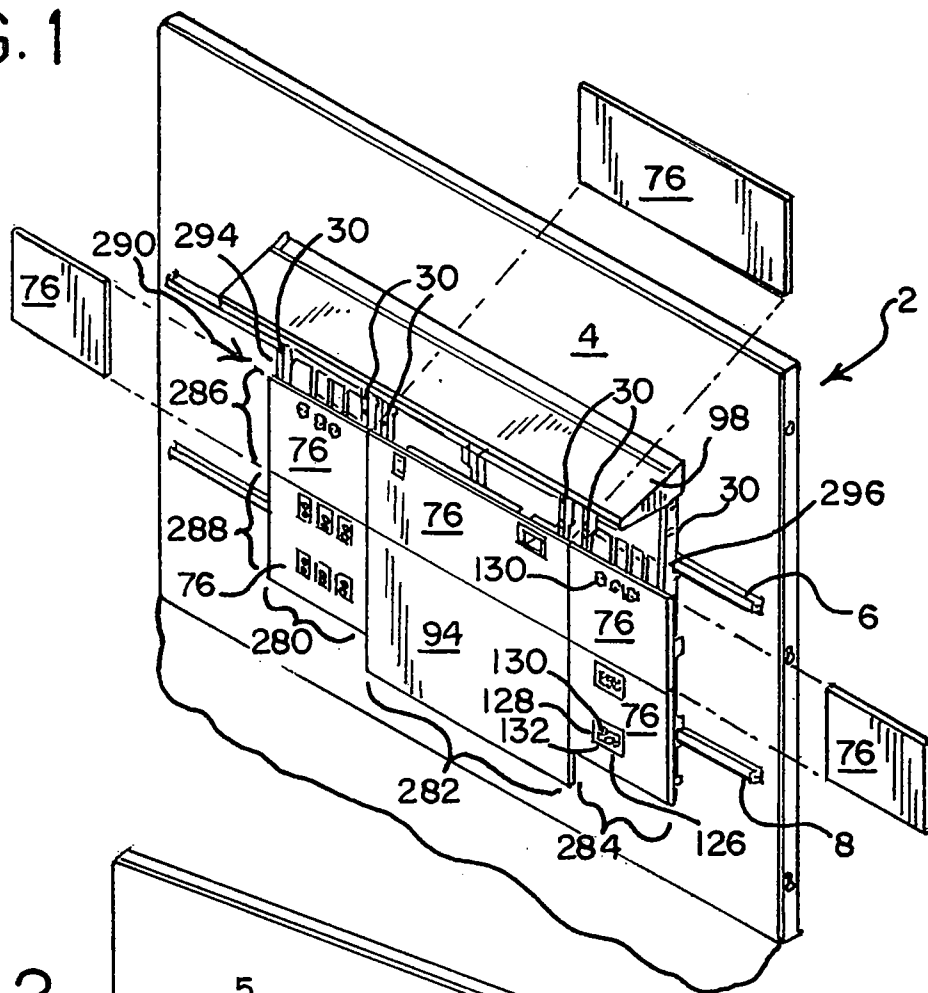

FIG. 2

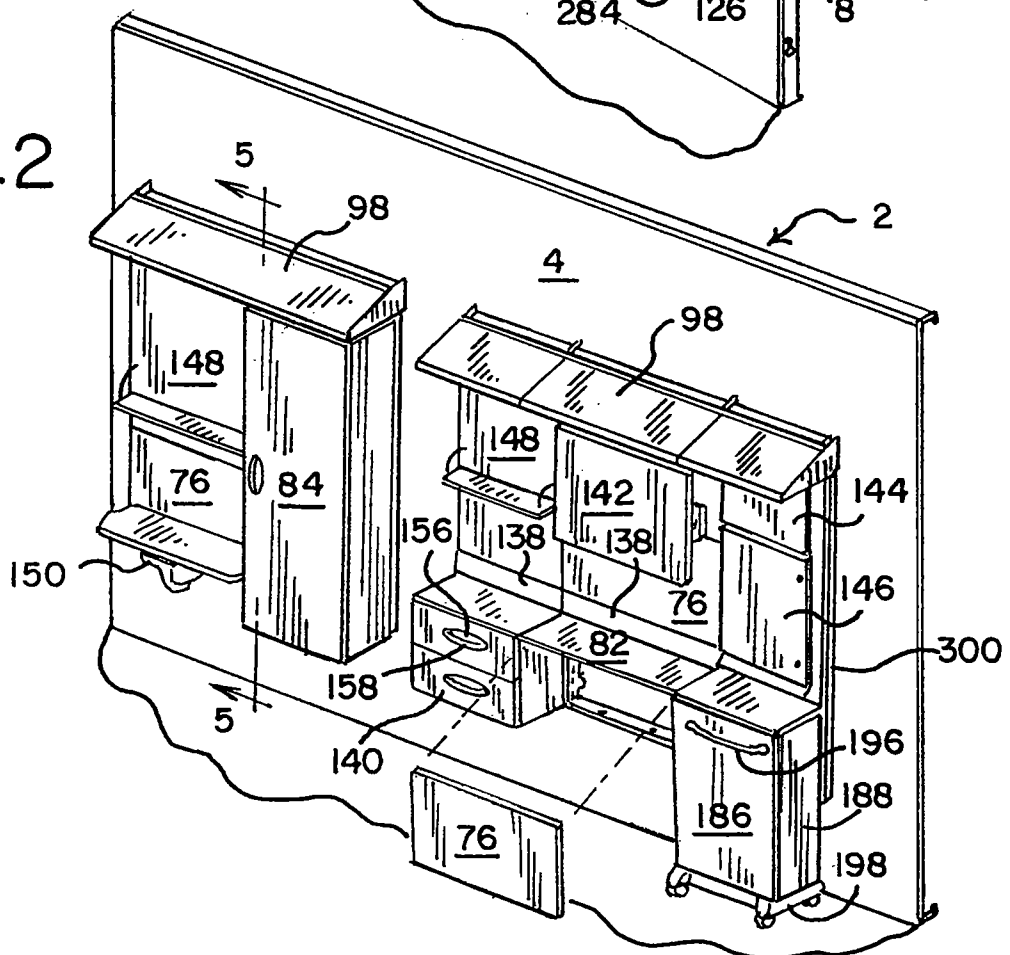

FIG. 3

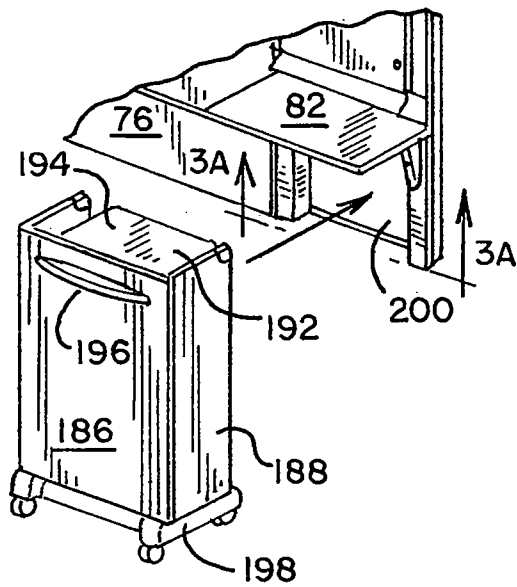

FIG. 3A

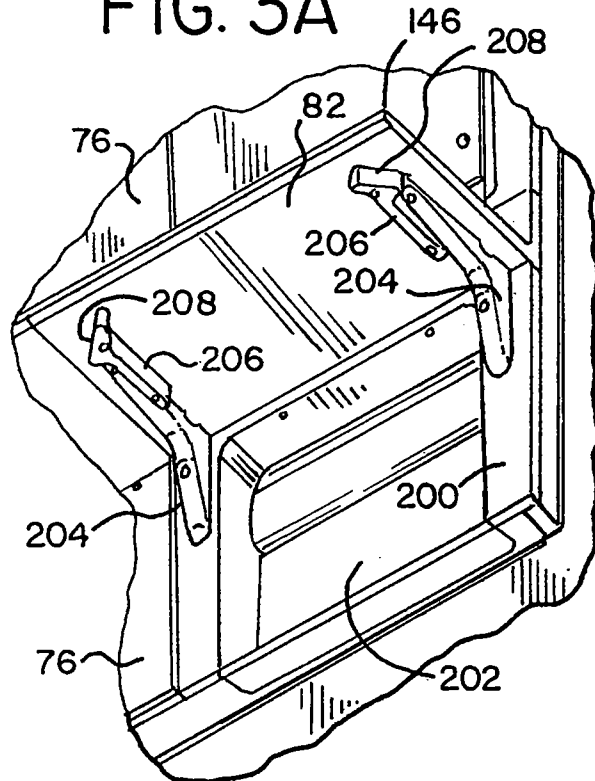
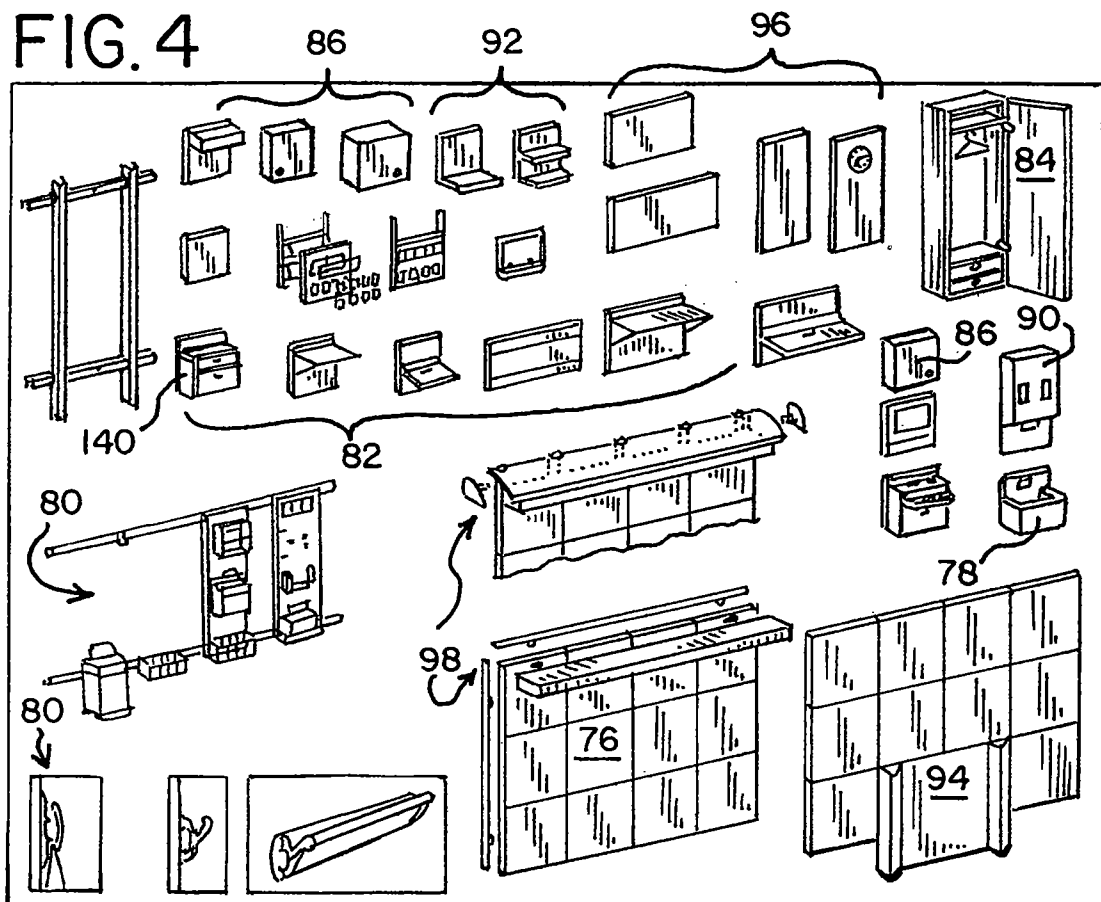

FIG. 4



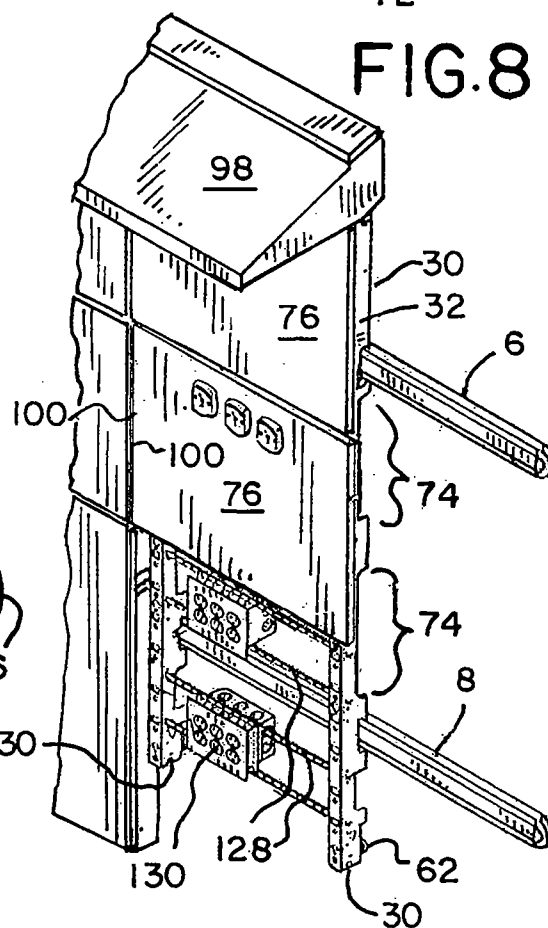
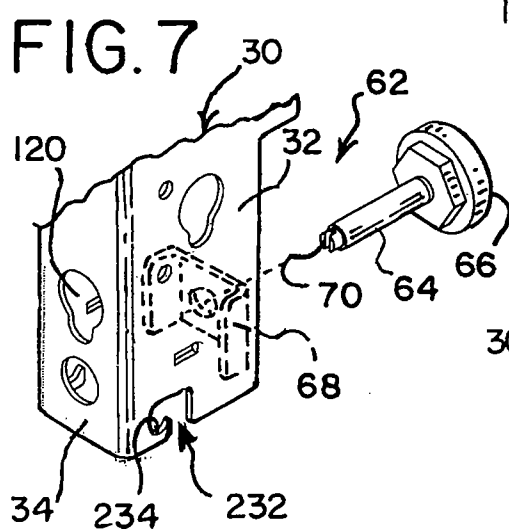
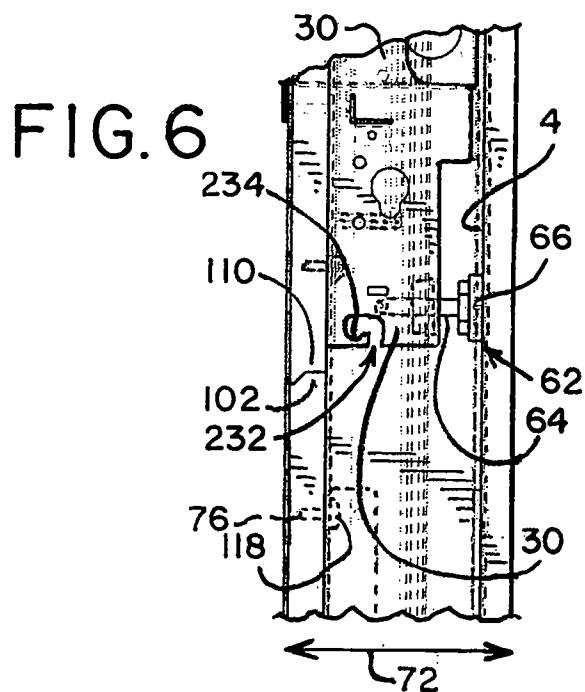
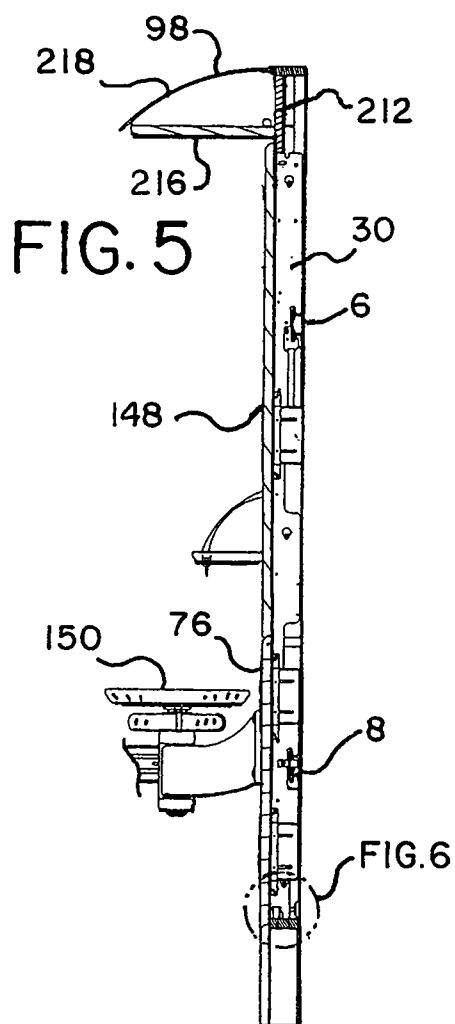

FIG. 9

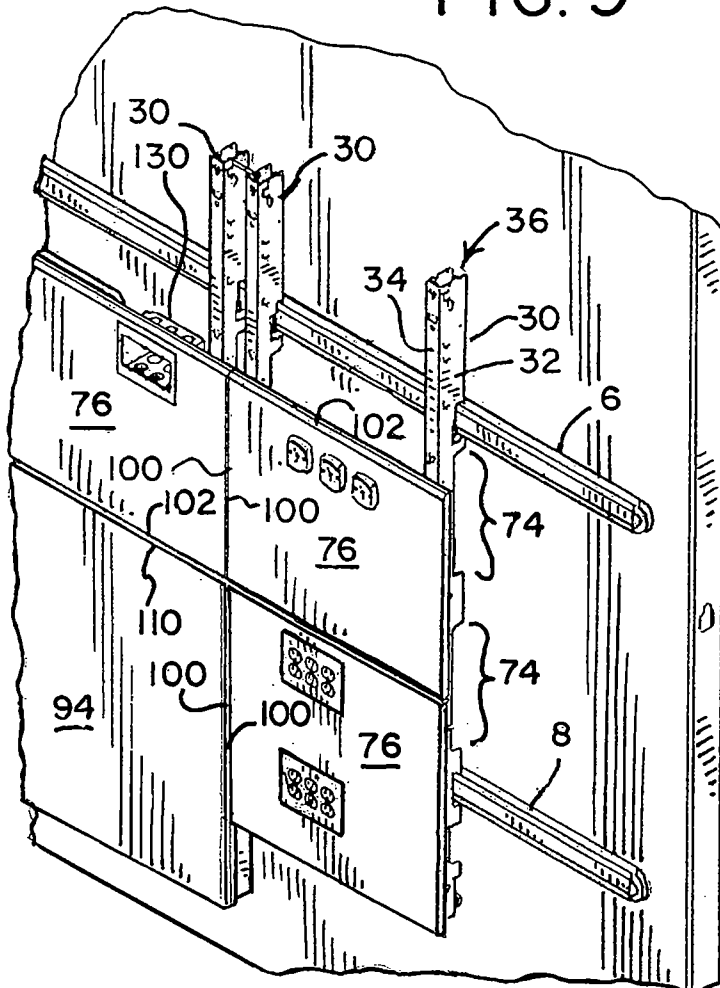

FIG. 10

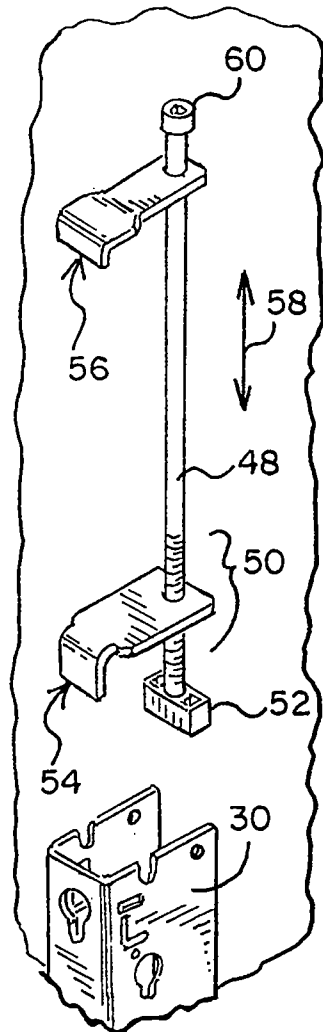
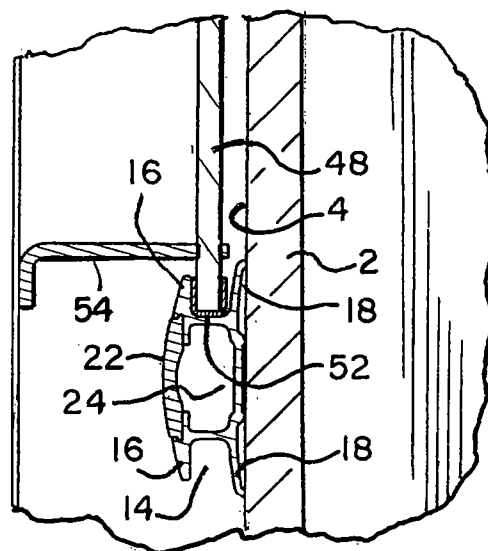

FIG. 11



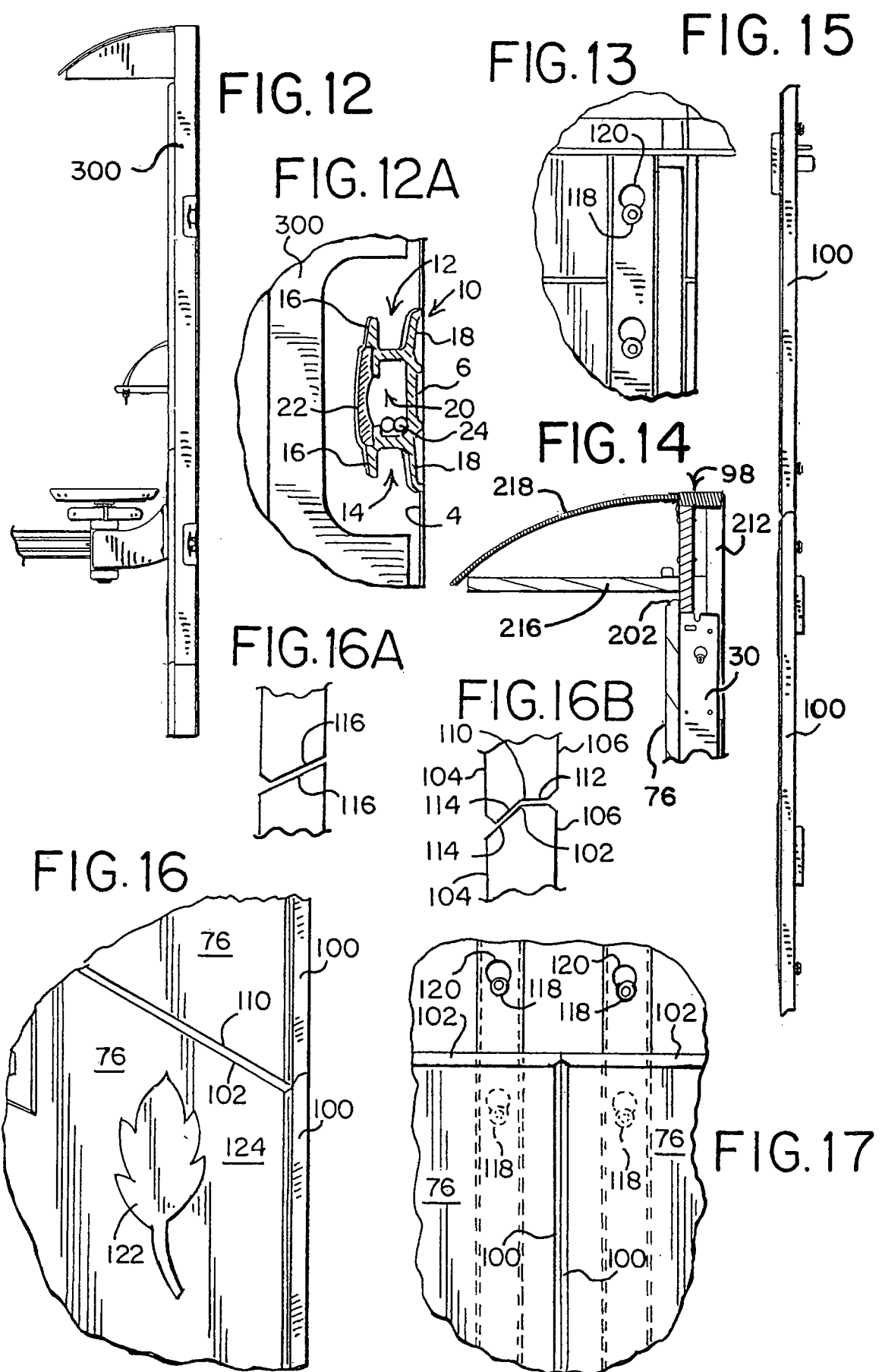

FIG. 18

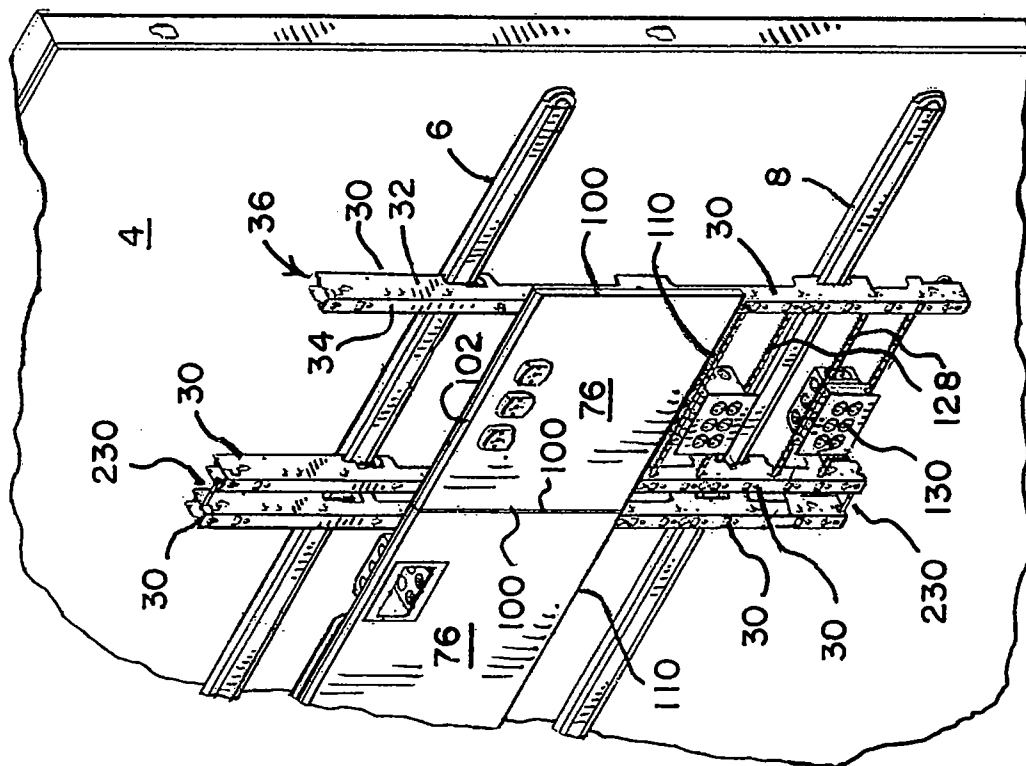

FIG. 19

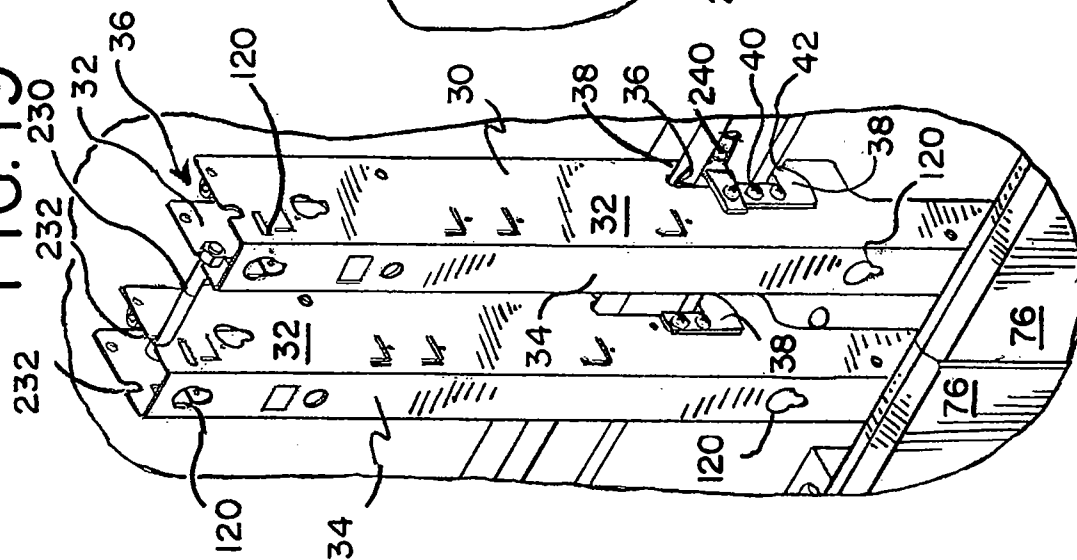
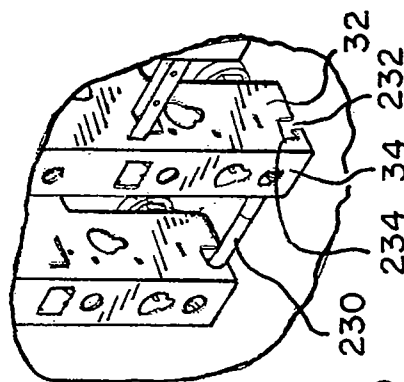

FIG. 20



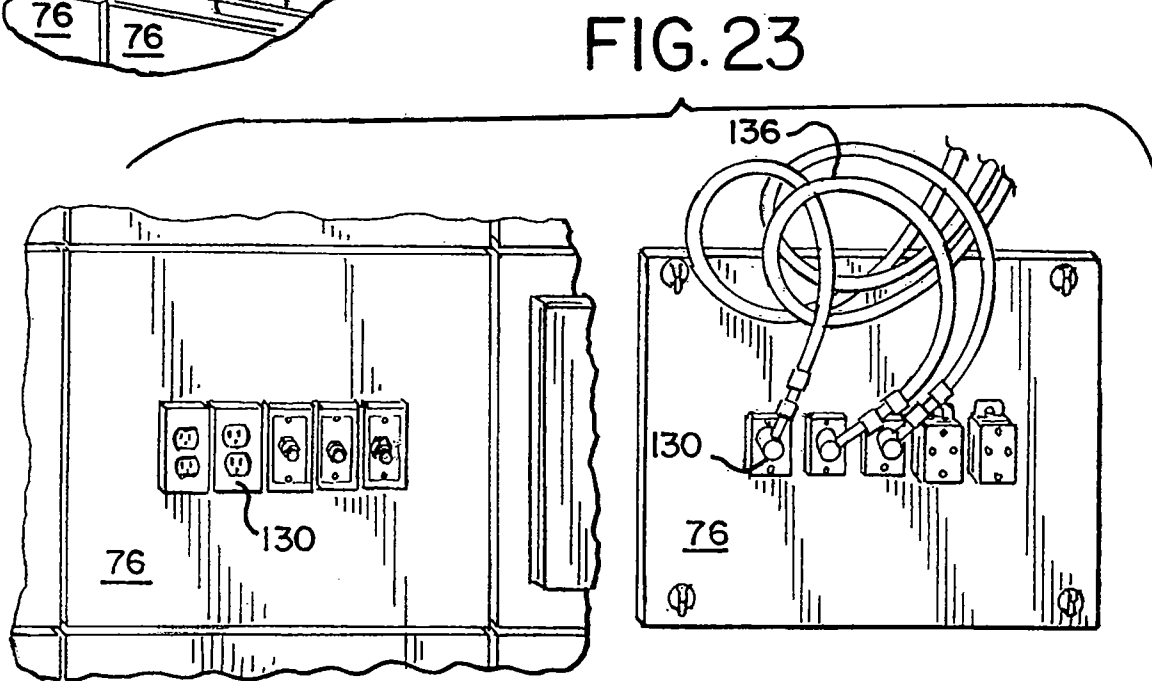
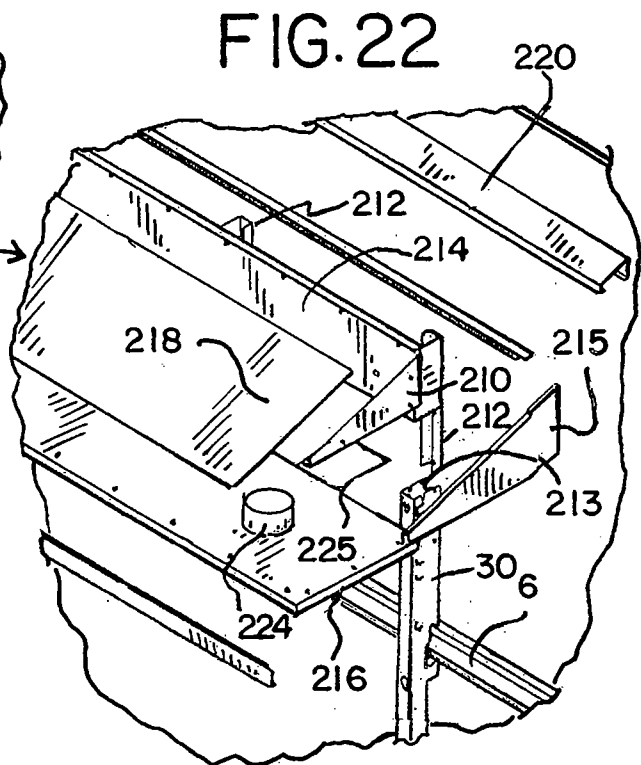
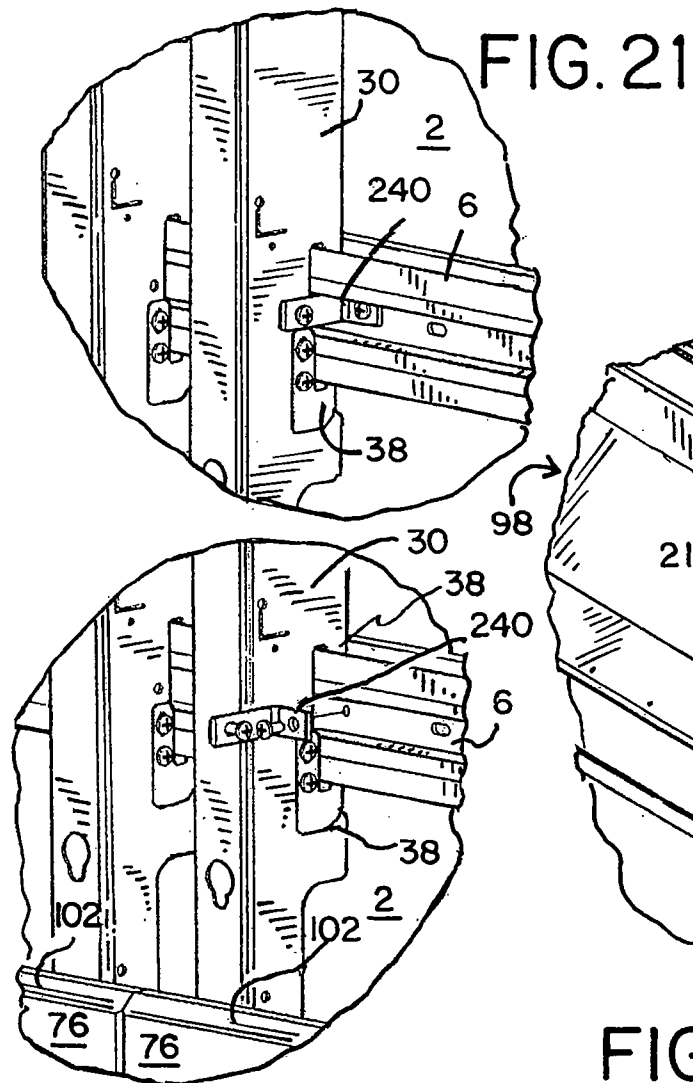

FIG. 24

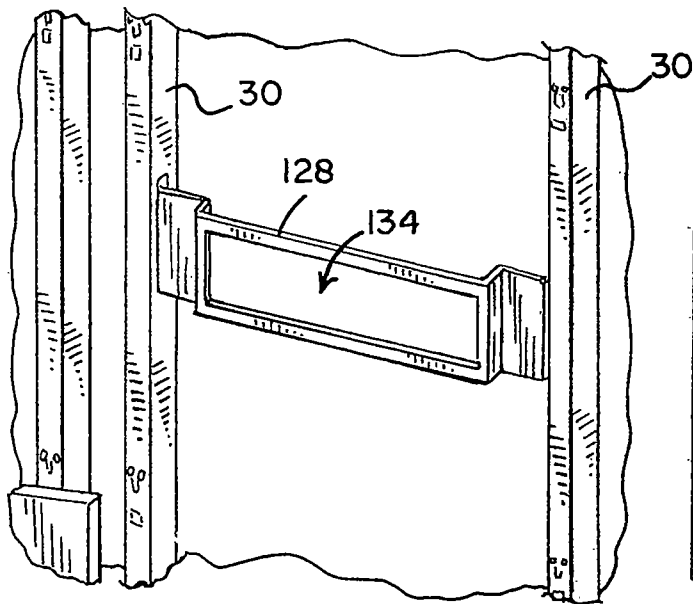

FIG. 25

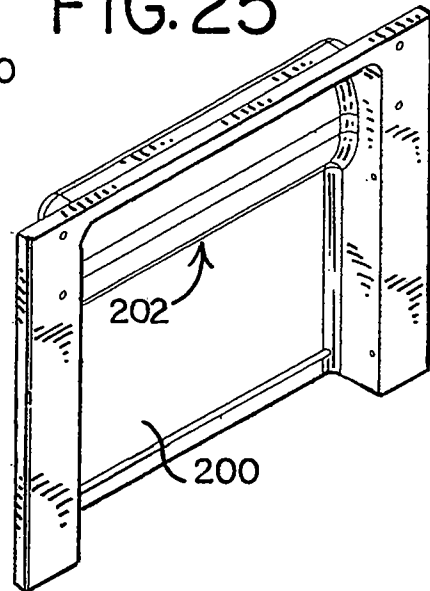

FIG. 27

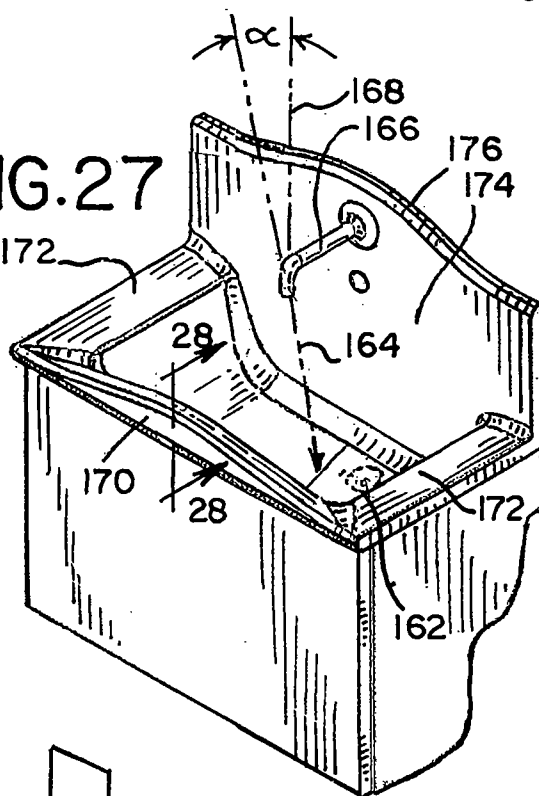

FIG. 26

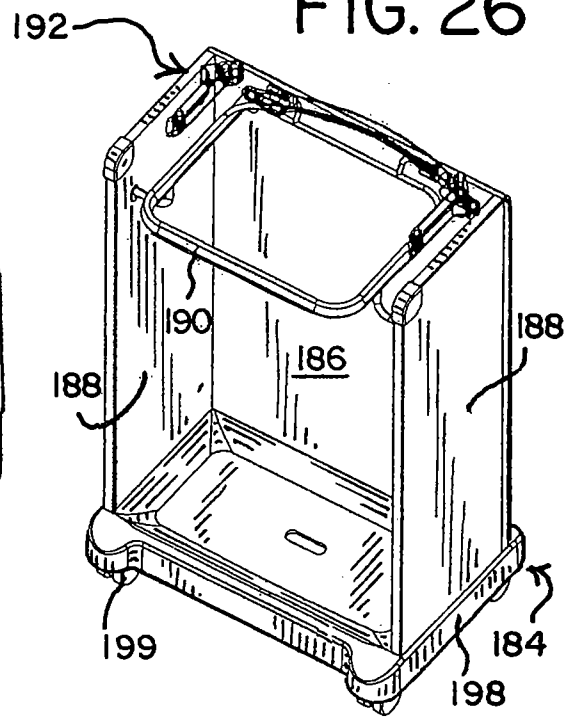

FIG. 28

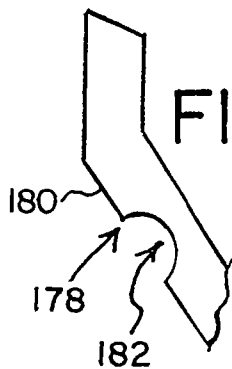
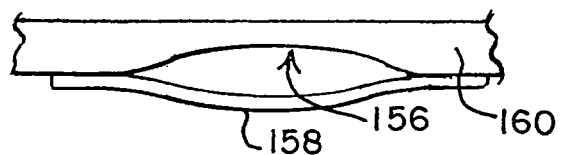

FIG. 29



## INTERNATIONAL SEARCH REPORT

International application No.

PCT/US2011/023166

## A. CLASSIFICATION OF SUBJECT MATTER

IPC(8) - E04B 2/00 (2011.01)

USPC - 52/710

According to International Patent Classification (IPC) or to both national classification and IPC

## B. FIELDS SEARCHED

Minimum documentation searched (classification system followed by classification symbols)

IPC(8) - E04B 2/00, 2/74, 2/82 (2011.01)

USPC - 4/643, 645; 52/36.1, 36.5, 36.6, 238.1, 506.01, 506.05, 506.06, 578, 582.1, 586.1, 710; 211/190; 312/237, 282

Documentation searched other than minimum documentation to the extent that such documents are included in the fields searched

Electronic data base consulted during the international search (name of data base and, where practicable, search terms used)

PatBase

## C. DOCUMENTS CONSIDERED TO BE RELEVANT

Category*	Citation of document, with indication, where appropriate, of the relevant passages	Relevant to claim No.
X	US 3,903,671 A (CUIN et al) 09 September 1975 (09.09.1975) entire document	53
Y		1-52, 54-59
Y	US 6,393,782 B1 (BERRIDGE et al) 28 May 2002 (28.05.2002) entire document	1-25, 27-29, 32-34, 44-46, 55-59
Y	US 2007/0261353 A1 (CULLEN) 15 November 2007 (15.11.2007) entire document	5, 18, 54, 55, 57-59
Y	US 5,230,109 A (ZACCAI et al) 27 July 1993 (27.07.1993) entire document	6-8, 11, 13, 19-21, 25
Y	US 5,159,793 A (DEUGO et al) 03 November 1992 (03.11.1992) entire document	9, 22, 26-35
Y	US 2,992,743 A (WING) 18 July 1961 (18.07.1961) entire document	36-52

☐ Further documents are listed in the continuation of Box C.

## \* Special categories of cited documents:

"A" document defining the general state of the art which is not considered to be of particular relevance

"E" earlier application or patent but published on or after the international filing date

"L" document which may throw doubts on priority claim(s) or which is cited to establish the publication date of another citation or other special reason (as specified)

"O" document referring to an oral disclosure, use, exhibition or other means

"P" document published prior to the international filing date but later than the priority date claimed

"T" later document published after the international filing date or priority date and not in conflict with the application but cited to understand the principle or theory underlying the invention

"X" document of particular relevance; the claimed invention cannot be considered novel or cannot be considered to involve an inventive step when the document is taken alone

"Y" document of particular relevance; the claimed invention cannot be considered to involve an inventive step when the document is combined with one or more other such documents, such combination being obvious to a person skilled in the art

"&" document member of the same patent family

Date of the actual completion of the international search

16 March 2011

Date of mailing of the international search report

29 MAR 2011

Name and mailing address of the ISA/US

Mail Stop PCT, Attn: ISA/US, Commissioner for Patents  
P.O. Box 1450, Alexandria, Virginia 22313-1450

Facsimile No. 571-273-3201

Authorized officer:

Blaine R. Copenheaver

PCT Helpdesk: 571-272-4300

PCT OSP: 571-272-7774