



US00D460410S

(12) **United States Design Patent** (10) **Patent No.:** **US D460,410 S**
Thrasher et al. (45) **Date of Patent:** **** Jul. 16, 2002**

(54) **SIDEWALLS OF A TIRE**
(75) Inventors: **Danny Austin Thrasher**, Anderson;
Sylvain Leynaert, Greer; **Joseph**
George Hoover, Simpsonville, all of
SC (US)
(73) Assignee: **Michelin Recherche et Technique S.A.**
(CH)
(**) Term: **14 Years**

Tread Design Guide, 2000, p. 103, Mickey Thompson Baja
Claw.
Tread Design Guide, 2000, p. 103, Mickey Thompson Baja
King.
Tread Design Guide, 2000, p. 103, Monarch Highliner
Premium Hwy. Traction ND.
Tread Design Guide, 2000, p. 106, National Durango M/T.
* cited by examiner

(21) Appl. No.: **29/152,417**
(22) Filed: **Dec. 18, 2001**

Primary Examiner—Robert M. Spear
(74) *Attorney, Agent, or Firm*—Martin Farrell; Robert R.
Reed; Alan A. Csontos

(51) **LOC (7) Cl.** **12-15**
(52) **U.S. Cl.** **D12/605**
(58) **Field of Search** D12/531, 579,
D12/588, 594, 595, 600, 601, 605, 900,
901; 152/209.1, 209.12, 209.16, 209.17,
209.25, 523, 524

(57) **CLAIM**
The ornamental design for sidewalls of a tire, as shown and
described.

DESCRIPTION

(56) **References Cited**
U.S. PATENT DOCUMENTS
D59,717 S * 11/1921 Coats D12/605
D120,687 S * 5/1940 Moonan D12/605
2,745,459 A * 5/1956 Pennock 152/153
D260,872 S * 9/1981 Wright et al. D12/596
4,915,150 A * 4/1990 Takusagawa et al. .. 152/209.16
D313,777 S * 1/1991 Yamashita D12/596
D319,994 S 9/1991 Manestar D12/147
5,849,118 A * 12/1998 Matsumoto 152/209.11
D442,128 S * 5/2001 Allison D12/605
D444,742 S 7/2001 Dunlap D12/147
D447,449 S * 9/2001 Guspodin D12/605

FIG. 1 is a perspective view of sidewalls of a tire showing
our new design, it being understood that the surface pattern
repeats circumferentially throughout the side portion of the
tire, the opposite side perspective view being identical
thereto;
FIG. 2 is an enlarged fragmentary front elevation view of a
tire showing portions of the surface pattern of the tire
sidewalls of FIG. 1; and,
FIG. 3 is an enlarged fragmentary side elevation view of one
tire sidewall thereof, the surface pattern being repeated
throughout the sidewall area, the opposite side elevation
view being identical thereto.

OTHER PUBLICATIONS
Tread Design Guide, 2000, p. 79, BFGoodrich Radial Mud-
Terrain T/A.
Tread Design Guide, 2000, p. 85, Dayton Daytona Stag XT.
Tread Design Guide, 2000, p. 103, Mickey Thompson Baja
Claw Radial.

The broken line disclosure of the tire tread and inner bead is
for illustrative purposes only and forms no part of the
claimed design.

1 Claim, 3 Drawing Sheets

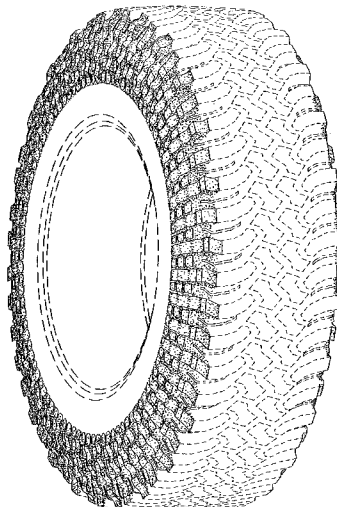

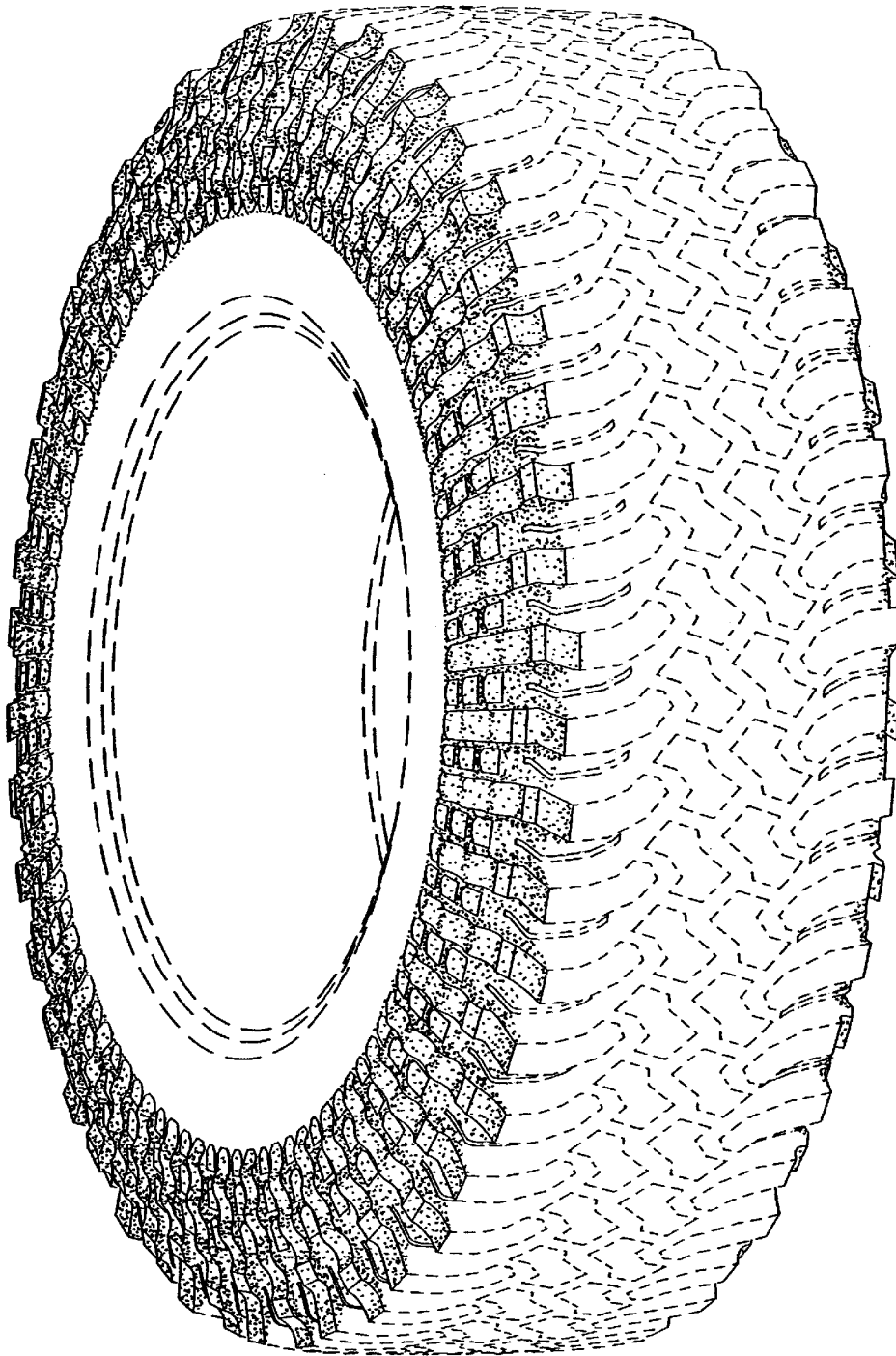

Fig. 1

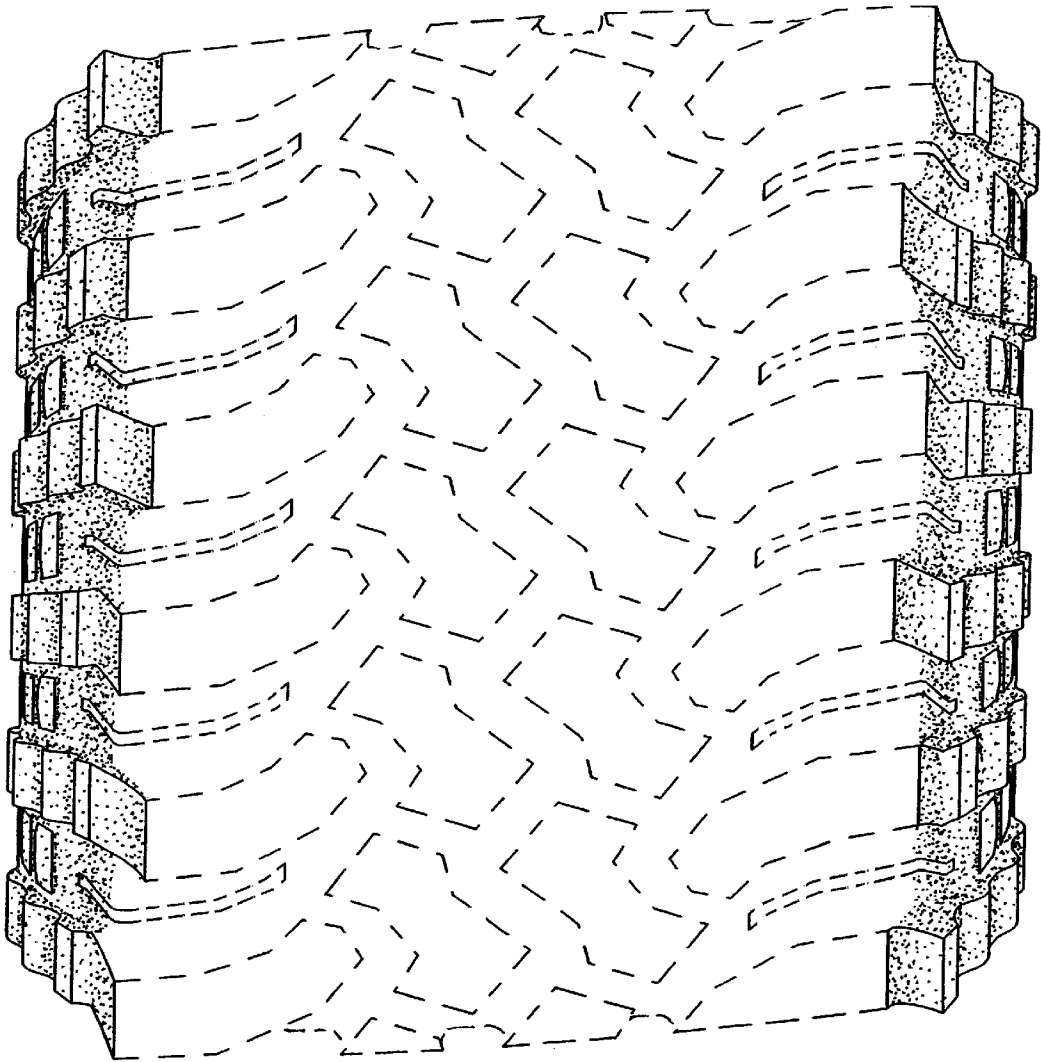

Fig. 2

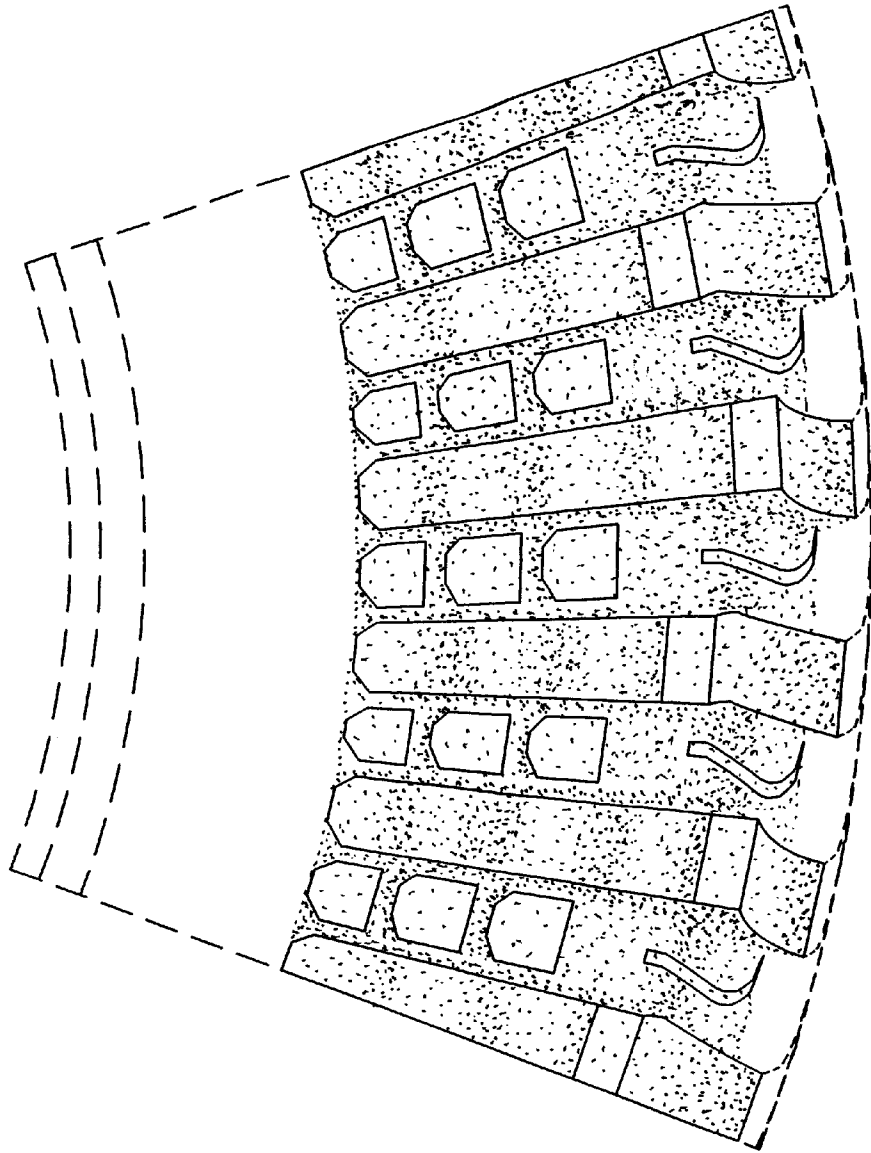

Fig. 3