



US00D394030S

United States Patent [19]

Lassan et al.

[11] Patent Number: Des. 394,030

[45] Date of Patent: **May 5, 1998

[54] TIRE TREAD

[75] Inventors: Timothy J. Lassan, Kent; Bill J. Wallet, Marshallville; Joseph F. Molnar, Wadsworth, all of Ohio

[73] Assignee: Bridgestone/Firestone, Inc., Akron, Ohio

[**] Term: 14 Years

[21] Appl. No.: 55,225

[22] Filed: May 31, 1996

[51] LOC (6) Cl. 12-15

[52] U.S. Cl. D12/147

[58] Field of Search D12/136, 138, D12/140-151; 152/209 D, 209 R

[56] References Cited

U.S. PATENT DOCUMENTS

D. 306,844	3/1990	Wallet	D12/146
D. 309,441	7/1990	Sakuno	D12/147
D. 344,704	3/1994	Himuro et al.	D12/147
D. 354,466	1/1995	Regallis et al.	D12/147
D. 362,212	9/1995	McKisson	D12/146
D. 365,065	12/1995	Galante et al.	D12/147
D. 367,025	2/1996	Faulk et al.	D12/141
D. 371,095	6/1996	Manestar	D12/146
D. 373,556	9/1996	Attinello et al.	D12/147

Primary Examiner—James Gandy
Assistant Examiner—Robert M. Spear
Attorney, Agent, or Firm—Carmen S. Santa Maria

[57] CLAIM

The ornamental design for a tire tread, as shown and described.

DESCRIPTION

FIG. 1 is a right side perspective view of a tire tread showing our new design, it being understood that the tread pattern is repeated throughout the circumference of the tire, the opposite side being substantially the same as that shown;

FIG. 2 is a front elevational view thereof;

FIG. 3 is a right side elevational view of the right side thereof, the left side elevational view being identical thereto; FIG. 4 is an enlarged fragmentary front elevational view thereof; and,

FIG. 5 is a further enlarged fragmentary detail view of the right shoulder rib of the tire tread, as shown within the rectangular broken line area of FIG. 4.

The dark stippled surface shading represents the recessed portion of the tread grooves, having a depth as best shown in FIG. 2. The broken lines defining the tire sidewall and inner bead, and the broken lines in FIGS. 4-5 defining the boundary of the detail view are for illustrative purposes only and form no part of the claimed design.

1 Claim, 5 Drawing Sheets

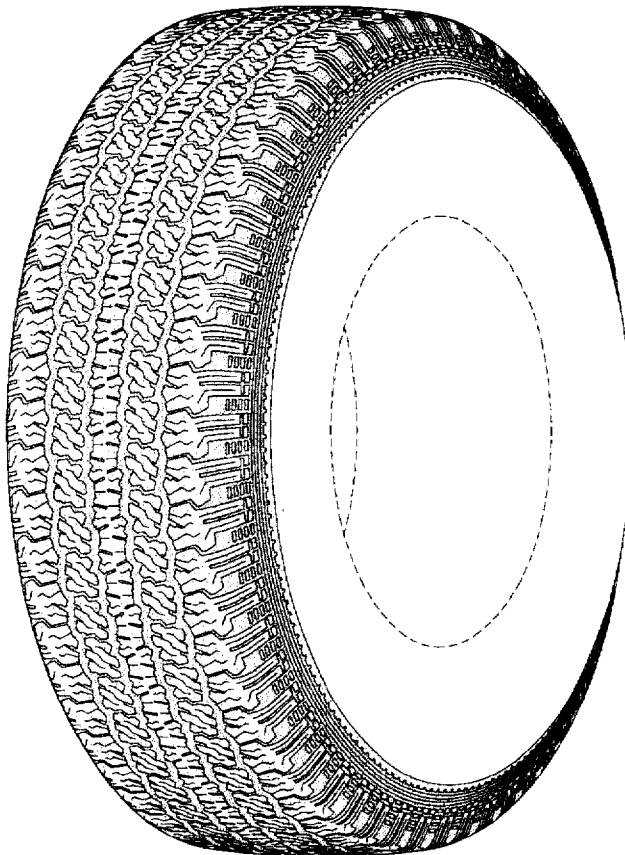

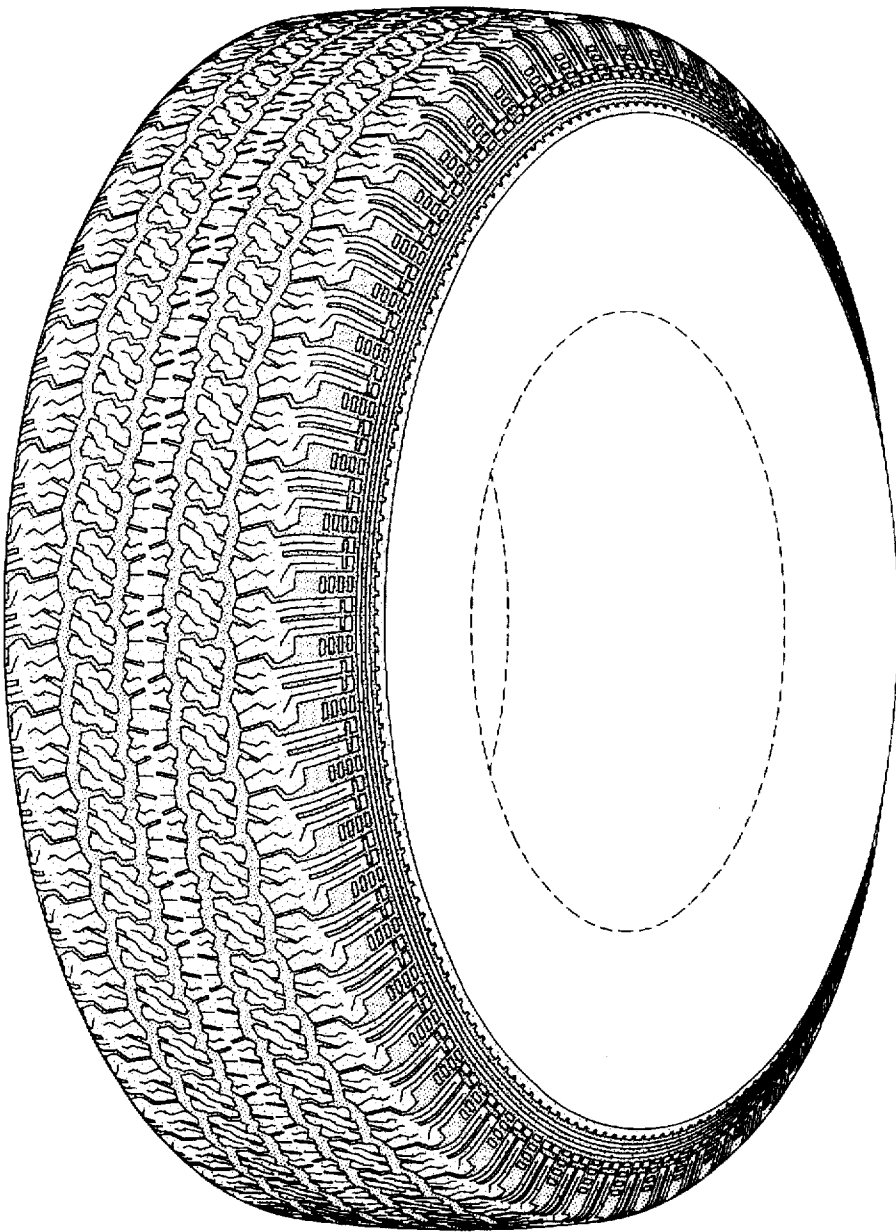

FIG-1

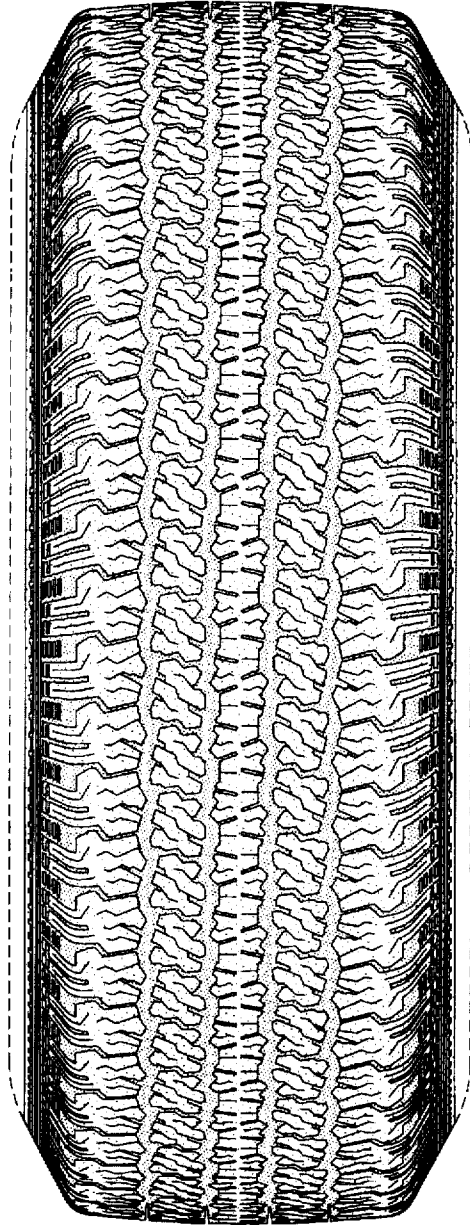

FIG-2

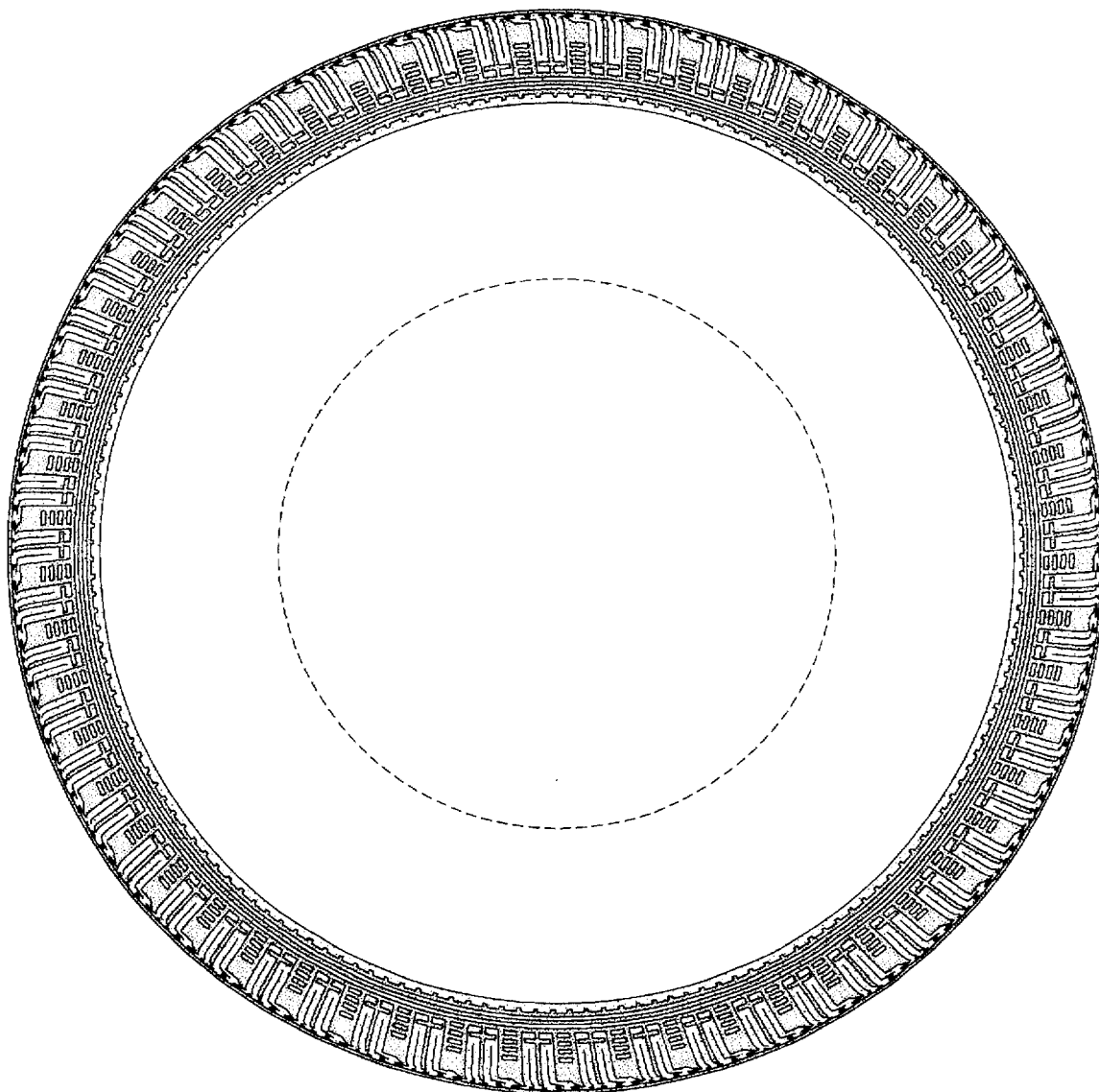

FIG-3

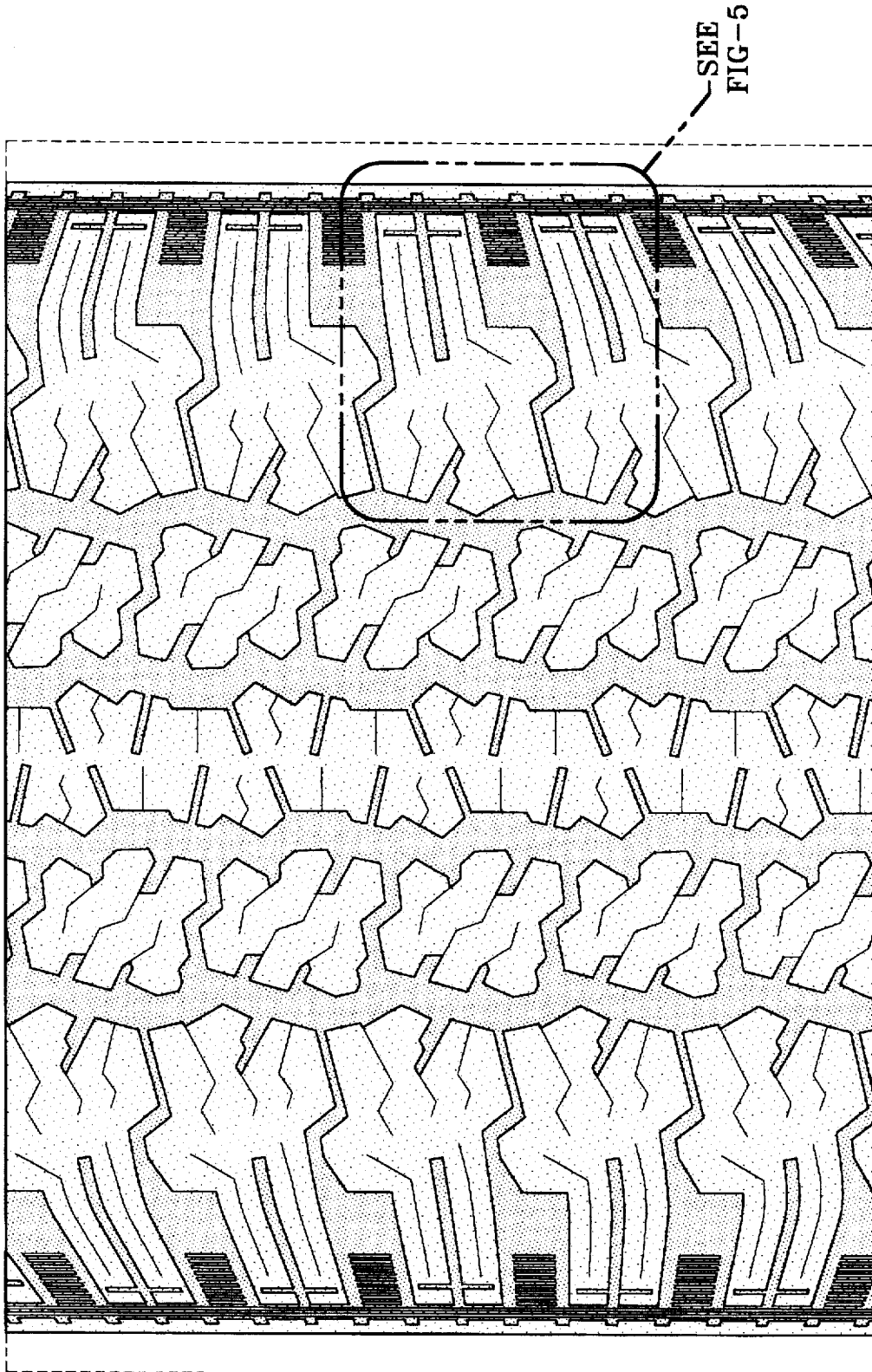

FIG-4

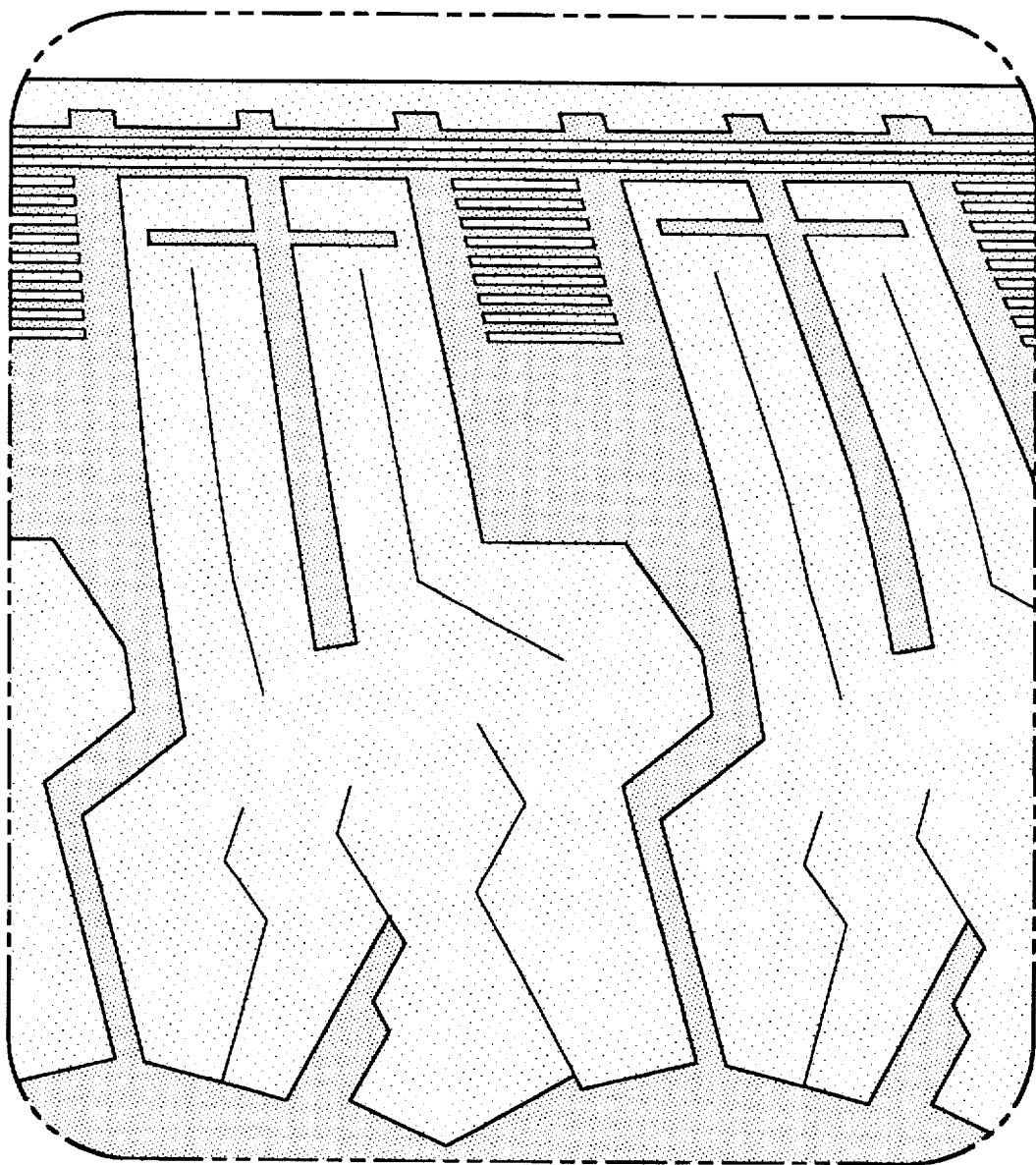

FIG-5