

(19) World Intellectual Property Organization  
International Bureau



(43) International Publication Date  
26 January 2012 (26.01.2012)

PCT

(10) International Publication Number  
WO 2012/012192 A1

- (51) International Patent Classification:  
E21B 33/06 (2006.01) E21B 19/00 (2006.01)
- (21) International Application Number:  
PCT/US2011/042857
- (22) International Filing Date:  
1 July 2011 (01.07.2011)
- (25) Filing Language: English
- (26) Publication Language: English
- (30) Priority Data:  
12/838,701 19 July 2010 (19.07.2010) US
- (71) Applicant (for all designated States except US): NATIONAL OILWELL VARCO, L.P. [US/US]; 7909 Parkwood Circle Drive, Houston, TX 77036 (US).
- (72) Inventors; and  
(75) Inventors/Applicants (for US only): WEIR, James, William [US/US]; 16839 Blendstone, Houston, TX 77084 (US). SPRINGETT, Frank, Benjamin [US/US]; 1303 Roseberry Manor, Spring, TX 77379 (US). ENSLEY, Eric, Trevor [US/US]; 20823 Oak Orchard Court, Cypress, TX 77433 (US).
- (74) Agent: SALAZAR, Jennie; JL Salazar Law Firm, 1934 West Gray Street, Suite 401, Houston, TX 77019-4805 (US).

(81) Designated States (unless otherwise indicated, for every kind of national protection available): AE, AG, AL, AM, AO, AT, AU, AZ, BA, BB, BG, BH, BR, BW, BY, BZ, CA, CH, CL, CN, CO, CR, CU, CZ, DE, DK, DM, DO, DZ, EC, EE, EG, ES, FI, GB, GD, GE, GH, GM, GT, HN, HR, HU, ID, IL, IN, IS, JP, KE, KG, KM, KN, KP, KR, KZ, LA, LC, LK, LR, LS, LT, LU, LY, MA, MD, ME, MG, MK, MN, MW, MX, MY, MZ, NA, NG, NI, NO, NZ, OM, PE, PG, PH, PL, PT, RO, RS, RU, SC, SD, SE, SG, SK, SL, SM, ST, SV, SY, TH, TJ, TM, TN, TR, TT, TZ, UA, UG, US, UZ, VC, VN, ZA, ZM, ZW.

(84) Designated States (unless otherwise indicated, for every kind of regional protection available): ARIPO (BW, GH, GM, KE, LR, LS, MW, MZ, NA, SD, SL, SZ, TZ, UG, ZM, ZW), Eurasian (AM, AZ, BY, KG, KZ, MD, RU, TJ, TM), European (AL, AT, BE, BG, CH, CY, CZ, DE, DK, EE, ES, FI, FR, GB, GR, HR, HU, IE, IS, IT, LT, LU, LV, MC, MK, MT, NL, NO, PL, PT, RO, RS, SE, SI, SK, SM, TR), OAPI (BF, BJ, CF, CG, CI, CM, GA, GN, GQ, GW, ML, MR, NE, SN, TD, TG).

Published:

- with international search report (Art. 21(3))
- before the expiration of the time limit for amending the claims and to be republished in the event of receipt of amendments (Rule 48.2(h))

(54) Title: SYSTEM AND METHOD FOR SEALING A WELLBORE

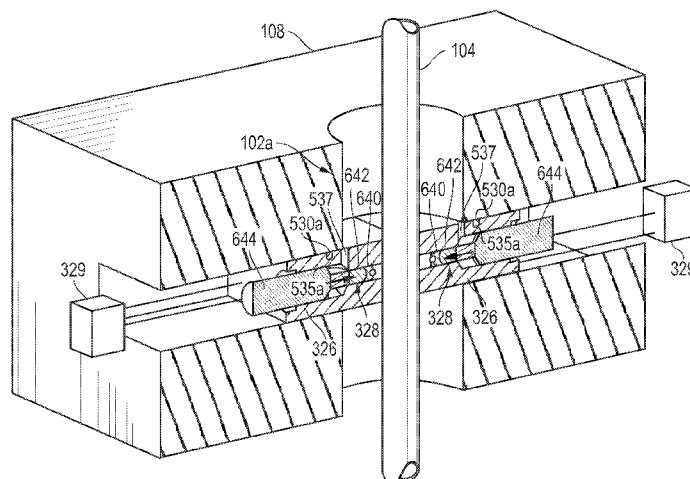

FIG. 3B

(57) Abstract: Systems and methods for sealing a wellbore are provided. The system is for sealing a wellbore having a pipe therein for the passage of fluid therethrough. The system is provided with a blowout preventer (BOP) positionable about the pipe and at least one seal assembly positionable about the BOP. Each of the seal assemblies comprises a plurality of blocks positionable within the BOP, at least one actuator for selectively moving the blocks to a contact position surrounding the pipe, and a plurality of dynamic pipe seals for creating a seal about the pipe. The seals are carried by the plurality of blocks. The dynamic pipe seals in each block are selectively extendable therefrom for sealing engagement about the pipe after the blocks are moved to the contact position whereby the dynamic pipe seals are prevented from extending between the blocks as the blocks are moved to the contact position.



WO 2012/012192 A1

## SYSTEM AND METHOD FOR SEALING A WELLBORE

## BACKGROUND OF THE INVENTION

## 1. Field of the Invention

The present invention relates generally to techniques for performing wellsite operations. More specifically, the present invention relates to techniques, such as blowout preventers (BOPs) and/or ram blocks, for sealing wellbores.

## 2. Background of the Related Art

Oilfield operations are typically performed to locate and gather valuable downhole fluids. Oil rigs are positioned at wellsites, and downhole tools, such as drilling tools, are deployed into the ground to reach subsurface reservoirs. Once the downhole tools form a wellbore to reach a desired reservoir, casings may be cemented into place within the wellbore, and the wellbore completed to initiate production of fluids from the reservoir. Tubing or pipes are typically positioned in the wellbore to enable the passage of subsurface fluids to the surface.

Leakage of subsurface fluids may pose a significant environmental threat if released from the wellbore. Equipment, such as blow out preventers (BOPs), are often positioned about the wellbore to form a seal about pipes therein to prevent leakage of fluid as it is brought to the surface. In some cases, the BOPs employ rams and/or ram blocks that seal the wellbore. Some examples of ram BOPs and/or ram blocks are provided in U.S. Patent/Application Nos. 4647002, 6173770, 5025708, 7051989, 5575452, 6374925, 2008/0265188, 5735502, 5897094, 7234530 and 2009/0056132.

Despite the development of techniques involving ram BOPs and/or ram blocks, there remains a need to provide advanced techniques for preventing leakage of subsurface fluids from wellbores. It may be desirable to provide techniques that provide more effective sealing and/or failure resistance. It may be further desirable to provide techniques that provide positive locking of seals. Preferably, such techniques involve one or more of the following, among others: adaptability to wellsite equipment (e.g., various pipe diameters), enhanced sealing, performance under deflection and/or wellsite equipment failures, distribution and/or absorption of loads, enhanced manufacturing capabilities (e.g., wider tolerances), balanced pressures, and increased

capacity (e.g., load, pressure, etc.) The present invention is directed to fulfilling these needs in the art.

#### SUMMARY OF THE INVENTION

In at least one aspect, the present invention relates to a seal assembly for sealing a wellbore. The wellbore has a pipe therein for the passage of fluid therethrough and a blowout preventer (BOP) positionable about the pipe. The seal assembly has a plurality of blocks positionable within the BOP, at least one actuator for selectively moving the blocks to a contact position surrounding the pipe of the wellbore, and a plurality of dynamic pipe seals for creating a seal about the pipe of the wellbore. The dynamic pipe seals are carried by the blocks. At least one of the dynamic pipe seals in each block are selectively extendable therefrom for sealing engagement about the pipe after the blocks is moved to the contact position whereby the plurality of dynamic pipe seals are prevented from extending between the blocks as the blocks are moved to the contact position.

Each of the dynamic pipe seals may have a face seal supported by a base (the face seal for receiving the pipe for sealing engagement therewith), a drive shaft operatively connectable to the base for selective extension thereof, and at least one seal support in the face seal for providing support thereto. Each of the seal supports may have a plurality of interlocking segments. The seal assembly may also have at least one locking arm for securing at least one of the plurality of dynamic pipe seals in a desired position. The locking arm may be carried by the dynamic pipe seals and be selectively extendable therefrom. The locking arm may be extendable into a corresponding pocket in the blowout preventer. Each of the blocks may have an opening extending into a cavity therein, and the seal assembly may also have a plurality of static pipe seals. Each of the static pipe seals may be positionable in one of the cavities of the blocks and flowable through the opening thereof whereby at least a portion of a pressure applied to the static pipe seals is releasable from the blocks. The seal assembly may also have at least one surface seal for creating a seal between the blocks and the blowout preventer. Each of the blocks may have a depression therein for receiving the surface seal. The seal assembly may also have an adapter for sealing engagement with the surface seal when the plurality of blocks are moved to the contact position.

In another aspect, the present invention relates to a system for sealing a wellbore. The wellbore has a pipe therein for the passage of fluid therethrough. The system has a BOP

positionable about the pipe and at least one seal assembly positionable about the BOP. Each of the seal assemblies has a plurality of blocks positionable within the BOP, at least one actuator for selectively moving the blocks to a contact position surrounding the pipe of the wellbore, and a plurality of dynamic pipe seals for creating a seal about the pipe of the wellbore. The seals are carried by the blocks. At least one of the dynamic pipe seals in each block is selectively extendable therefrom for sealing engagement about the pipe after the blocks are moved to the contact position whereby the dynamic pipe seals are prevented from extending between the blocks as the blocks are moved to the contact position.

The system may also have an adapter positionable between the seal assembly and the blowout preventer, a surface seal positionable between each of the blocks and the adapter for creating a seal therebetween, at least one static pipe seal, a surface seal, and at least one controller for selectively activating the at least one actuator.

Finally, in another aspect, the present invention relates to a method for sealing a wellbore, the wellbore having a pipe therein for the passage of fluid therethrough. The method involves positioning a BOP about the pipe, the BOP having a seal assembly therein comprising a plurality of blocks, each of the blocks having a dynamic pipe seal therein; selectively moving the blocks to a contact position surrounding the pipe of the wellbore; and creating a seal about the pipe of the wellbore by selectively extending the dynamic pipe seals from the blocks and into sealing engagement about the pipe after the blocks are moved into the contact position such that the plurality of dynamic pipe seals is prevented from extending between the blocks as the blocks are moved to the contact position.

The method may also involve flowing at least a portion of a static pipe seal out an opening in the blocks as the blocks are moved into the contact position, locking the blocks in a desired position, locking the dynamic pipe seal in a desired position, sealing the blocks together, sealing the plurality of blocks with the blowout preventer, and/or selectively retracting the dynamic pipe seals and the blocks.

### BRIEF DESCRIPTION OF THE DRAWINGS

So that the above recited features and advantages of the present invention can be understood in detail, a more particular description of the invention, briefly summarized above, may be had by reference to the embodiments thereof that are illustrated in the appended

drawings. It is to be noted, however, that the appended drawings illustrate only typical embodiments of this invention and are, therefore, not to be considered limiting of its scope, for the invention may admit to other equally effective embodiments. The figures are not necessarily to scale, and certain features and certain views of the figures may be shown exaggerated in scale or in schematic in the interest of clarity and conciseness.

Figure 1 shows a schematic view of an offshore wellsite having a BOP with a seal assembly therein according to the present invention.

Figure 2 shows a schematic view of the BOP of Figure 1.

Figures 3A-C show longitudinal cross-sectional views of the BOP of Figure 2 taken along line 3-3. In Figures 3A-C, the seal assembly is a dynamic seal assembly depicted in a first, second and third position, respectively, the dynamic seal assembly comprising ram blocks with dynamic pipe seals therein.

Figures 4A-C show horizontal cross-sectional views of the BOP of Figure 2 taken along line 4-4. In Figures 4A-C, the seal assembly is a dynamic seal assembly depicted in a first, second and third position, respectively, the dynamic seal assembly comprising ram blocks with dynamic pipe seals therein.

Figures 5A-5C show top, side and end views, respectively, of the ram blocks of Figure 4C with the dynamic pipe seals removed.

Figures 6A-6B are detailed views of one of the ram blocks of Figures 5A. Figure 6A is an inner end view of the one of the ram blocks of Figure 5A. Figure 6B is a cross-sectional view of the ram block of Figure 6A taken along line 6-6, with one of the dynamic pipe seals therein.

Figure 7 shows a detailed, schematic view of one of the dynamic pipe seals of Figure 4A, the dynamic pipe seal having segments.

Figures 8A-C are various schematic views of one of the segments of Figure 7.

Figures 9A and 9B show longitudinal cross-sectional views of the BOP of Figure 2 taken along line 9-9. In Figures 9A-B, the seal assembly is a static seal assembly, with a BOP adapter, depicted in a first and second position, respectively, the static seal assembly comprising ram blocks with static pipe seals therein.

Figures 10A and 10B show horizontal cross-sectional views of the BOP of Figure 2 taken along line 10-10. In Figures 10A-B, the seal assembly is a static seal assembly, with a BOP

adapter, depicted in a first and second position, respectively, the static seal assembly comprising ram blocks with static pipe seals therein.

Figures 11A-11C show top, side and end views, respectively, of the ram blocks of Figure 10B.

Figures 12A-12B are detailed views of one of the ram blocks of Figures 11A. Figure 12A is an inner end view of the one of the ram blocks of Figure 11A. Figure 12B is a cross-sectional view of the ram block of Figure 12A taken along line 12-12.

Figure 13 shows an exploded view of one of the static seal assemblies of Figure 9A.

Figure 14 shows a schematic view of an alternate BOP of Figure 1.

Figures 15A-15C show longitudinal cross-sectional views of the BOP of Figure 14 taken along line 15-15. In Figures 15A-C, the seal assembly is a static seal assembly depicted in a first, second and third position, respectively, the static seal assembly comprising ram blocks with static pipe seals therein.

Figures 16A-16C show horizontal cross-sectional views of the BOP of Figure 14 taken along line 16-16. In Figures 16A-C, the seal assembly is a static seal assembly depicted in a first, second and third position, respectively, the static seal assembly comprising ram blocks with static pipe seals therein.

Figures 17A-17C show top, side and end views, respectively, of the ram blocks of Figure 16C.

Figures 18A-18B are detailed views of one of the ram blocks of Figures 17A. Figure 18A is an inner end view of the one of the ram blocks of Figure 17A. Figure 18B is a cross-sectional view of the ram block of Figure 18A taken along line 18-18.

Figure 19 is a flow chart depicting a method of sealing a wellbore.

## DETAILED DESCRIPTION OF THE INVENTION

The description that follows includes exemplary apparatuses, methods, techniques, and instruction sequences that embody techniques of the present inventive subject matter. However, it is understood that the described embodiments may be practiced without these specific details.

Figure 1 depicts an offshore wellsite 100 having a seal assembly 102 configured to seal a wellbore 105 extending into a seabed 107. As shown, the seal assembly 102 is positioned in a blowout preventer (BOP) 108 that is part of a subsea system 106 positioned on the seabed 107. The subsea system 106 may also comprise a pipe (or tubular) 104 extending from the wellbore 105, a wellhead 110 about the wellbore 105, a conduit 112 extending from the wellbore 105 and other subsea devices, such as a stripper and a conveyance delivery system (not shown). While the wellsite 100 is depicted as a subsea operation, it will be appreciated that the wellsite 100 may be land or water based, and the seal assembly 102 may be used in any wellsite environment.

A surface system 120 may be used to facilitate operations at the offshore wellsite 100. The surface system 120 may comprise a rig 122, a platform 124 (or vessel) and a surface controller 126. Further, there may be one or more subsea controllers 128. While the surface controller 126 is shown as part of the surface system 120 at a surface location and the subsea controller 128 is shown part of the subsea system 106 in a subsea location, it will be appreciated that one or more controllers may be located at various locations to control the surface and/or subsea systems.

To operate one or more seal assemblies 102 and/or other devices associated with the wellsite 100, the surface controller 126 and/or the subsea controller 128 may be placed in communication therewith. The surface controller 126, the subsea controller 128, and/or any devices at the wellsite 100 may communicate via one or more communication links 134. The communication links 134 may be any suitable communication means, such as hydraulic lines, pneumatic lines, wiring, fiber optics, telemetry, acoustics, wireless communication, any combination thereof, and the like. The seal assembly 102, BOP 108 and/or other devices at the wellsite 100 may be automatically, manually and/or selectively operated via the controllers 126 and/or 128.

Figure 2 shows a detailed, schematic view of a BOP 108 that may be used as the BOP 108 of Figure 1. The BOP 108 is depicted as a cuboid-shaped device having a hole 220 therethrough for receiving the pipe 104. The BOP 108 is also provided with a channel 222

therethrough for receiving the seal assembly 102. While the BOP 108 is depicted as having a specific configuration, it will be appreciated that the BOP 108 may have a variety of shapes, and be provided with other devices, such as sensors (not shown). An example of a BOP that may be used is described in US Patent No. 5735502, the entire contents of which is hereby incorporated by reference. Another BOP that may be used is depicted in Figure 14 as will be described further herein.

Figures 3A-7 depict a dynamic seal assembly 102a usable as the seal assembly 102 of Figures 1 and 2. Figures 3A-3C are longitudinal, cross-sectional views of the BOP 108 and dynamic seal assembly 102a of Figure 2 taken along line 3-3. Figures 4A-4C are horizontal, cross-sectional views of the BOP 108 and the dynamic seal assembly 102a of Figure 2 taken along line 4-4. The seal assembly 102a comprises a pair of blocks (or ram blocks) 326, each block having a dynamic pipe seal 328 therein.

As shown in Figures 3A-3C and 4A-4C, the blocks 326 are slidably movable within the BOP 108 between a non-contact position as shown in Figure 3A and 4A, and a face-to-face contact position as shown in Figures 3B-3C and 4B-4C. As also shown in Figures 3A-3C and 4A-4C, the dynamic pipe seals 328 are slidably movable between a retracted position as shown in Figures 3A-3B and 4A-4B, and an extended position as shown in Figures 3C and 4C.

One or more actuators 329 may be provided for selectively activating one or more of the blocks 326 and/or pipe seals 328. The actuator(s) 329 may be positioned in and/or about the BOP 108 for selective actuation as desired. The actuators 329 may be controlled by the controller(s) 126 and/or 128 (Figure 1). The actuator(s) 329 may be, for example, hydraulic cylinders that move the blocks 326 together (or closes the blocks) by pushing them from behind towards each other. Preferably, the actuator(s) 329 selectively move the blocks 326 to the contact position and the pipe seals 328 to the extended position for sealing engagement about the pipe 104. During well control situations, the actuators 329 are typically actuated shut, which pushes the blocks 326 together to create a seal about pipe 104. When the situation is over, the actuators 329 may retract the blocks 326 into the BOP to ready for the next use. The actuator(s) 329 may be activated based on predefined criteria (e.g., timing, sensors, data, events, etc.) and/or as desired.

The blocks 326 are shown in greater detail in Figures 5A-5C (also shown in Figures 3A-3C and 4A-4C). Figures 5A-5C show top, plan and outer side views, respectively, of the blocks

326 in the face-to-face contact position. As shown in the top view of Figure 5A, a pair of blocks 326 with a rectangular shape, an inlet 528 therethrough and a channel 530a therein is preferably provided. However, it will be appreciated that two or more blocks with a variety of shapes movable within the BOP 108 may be utilized.

In the contact position as shown in Figures 3B-3C, 4B-4C and 5A-5C, the inlets 528 of the blocks 326 form a hole configured to receive the pipe 104 (Figures 1 and 2). Also in the contact position as shown, the channels 530a of the blocks 326 form a continuous (and in this case circular) channel therebetween along a top surface 531 of the blocks 326. A surface seal 535a is positionable in the channel 530a. The surface seals 535a form a seal with the BOP 108 to prevent fluid from passing between the blocks 326 and the BOP 108 adjacent thereto (see, e.g., Figures 3A-3C). A vent or eye hole 537 is provided in each block 326 as will be described further herein.

The blocks 326 each have a contact surface 532 that is preferably flat for face-to-face engagement therebetween. The inlet 528 extends through each contact surface 532 on each block 326. This configuration provides positive touching of the blocks 326 along contact surfaces 532 of adjacent blocks 326. As shown, the contact surfaces 532 preferably meet and are pressed against each other. In this position, the blocks 326 surround and form a seal about the pipe 104 which is positioned in the inlets 528.

As shown in Figure 5B, apertures 533a extend into side 529 of each of the blocks 326. As shown in Figure 5C, apertures 533b extend into the outer end 545 of each block 326. The apertures 533a and 533b are configured to receive portions of the dynamic pipe seal 328 as will be described further herein.

Figures 6A and 6B are detailed views of one of the blocks 326 (also shown in Figures 3A-3C and 4A-4C). Figure 6A shows a plan view of the contact surface 532 of the block 326 with the pipe seal 328 removed. The contact surface 532 has the inlet 528 extending therethrough. Also, channel 530b extends from the top surface 531 and continues along the contact surface 532 on either side of the inlet 528. A cavity 634 extends through the contact surface 532 and into the block 326. The cavity 634 joins portions of channel 530b on either side of the inlet 528 to form a continuous channel along the contact surface 532. The cavity 634 also preferably extends through block 326 for communication with aperture 533b. Cavity 634 is configured to receive the dynamic pipe seal 328. The dynamic pipe seal 328 is slidably movable

within the cavity 634. The dynamic pipe seal 328 is preferably positionable adjacent the static pipe seal 335b in cavity 634 and the surface seal 535b in channel 530b to form a continuous seal along contact surface 532 and for sealing engagement therebetween to seal the BOP 108 (see, e.g., Figures 3B-C and 4B-C).

Figure 6B is a cross-sectional view of block 326 of Figure 6A taken along line 6-6 with the dynamic pipe seal 328 of Figure 7 taken along line 7-7 therein. This view shows the dynamic pipe seal 328 in the block 326 in the retracted position of Figures 3A-B and 4A-B. In the retracted position as shown, the pipe seal 328 is positionable such that a seal end 636 is positioned behind the contact surface 532 of block 326 to prevent damage thereto as the blocks 326 are moved to the contact position as shown in Figures 3B and 4B.

Vent hole 537 is shown as extending into channel 533b. Cavity 634 is preferably in fluid communication with vent hole 537 for passage of fluid, such as air therebetween. The vent hole 537 may release pressure from the blocks 326 as the dynamic pipe seal 328 reciprocates within the block 326. Channel 530a with surface seal 535a therein is also depicted.

Referring to Figures 6B and 7, the dynamic pipe seal 328 is shown in greater detail (also shown in Figures 3A-3C and 4A-4C). The pipe seal 328 comprises a seal 640, a base 642 and a ram or drive shaft 644. The seal 640 is supported on base 642 and extends a distance therefrom. The drive shaft 644 is positioned adjacent base 642 on an opposite side from the seal 640. The drive shaft 644 may be connected to the base 642 for operation therewith. The seal 640, base 642 and drive shaft 644 are selectively movable within the block 326. Actuator 329 (Figure 3A) may be used to move the dynamic pipe seal 328.

The seal 640 preferably has an arcuate shaped face seal or portion 638 adapted to receive a rounded (or near rounded) pipe 104 (Figures 1 and 2). The face seal 638 is preferably integral with the seal 640. The base 642 may be shaped to support the seal 640. As shown, the seal 640 may be provided with seal supports (or petals or segments) 641 for providing support to the face seal 638. The seal supports 641 may be positioned adjacent the face seal 638 in an interlocking formation for supporting the face seal 638 as it is pressed against pipe 104. While the seal supports 641 are depicted as discrete petals, it will be appreciated that the supports may be continuous, discrete, separate from and/or integral with the seal 640.

One of the seal supports 641 is shown in greater detail in Figures 8A-8C. As shown in these figures, each of the seal supports 641 has a body 876 with a channel 870 therethrough. The

seal supports 641 are preferably provided with keys 872, and keyways 874 for receiving the keys 872. The keys 872, keyways 874 and other portions of the segments may be provided for interlocking positioning of the seal supports 641. A bonding agent 876 or other materials may be placed about the seal supports 641 for adhesion of the seal supports 641 to the seal 640. While the seal supports 641 as shown have interlocking bodies of a certain shape, the seal supports 641 may be in the form of a unitary ring or other shape as desired to support the seal 640 to achieve the desired sealing engagement with pipe 104.

Preferably the seal 640 and the face seal 638 are made of an elastomeric or other material capable of sealing engagement with the pipe 104 (see, e.g., Figures 3C and 4C). The seal supports 641 may be made of elastomeric, plastic or other material, preferably more sturdy than the face seal 640 to provide support thereto. One or more gaskets or other sealing items may also be provided as desired for sealing within the BOP 108.

Referring back to Figures 6B and 7, the drive shaft 644 is positionable in aperture 533b of the blocks 326 and slidably movable therein. Preferably, the drive shaft 644 is snugly positionable within the aperture 533b such that the pipe seal 328 is maintained in balance therein during actuation. Base 642 is also preferably snugly fit within cavity 634 to provide further support and balance thereto.

As shown in Figures 7 and 4A-4C, locking arms (or dogs) 746 are preferably provided for operative interaction with the drive shaft 644. An actuator, such as actuator 329, may be used to activate the drive shaft 644 and/or the locking arms 746. The locking arms 746 are slidably positionable in apertures 533a in the blocks 326. The drive shaft 644 has recesses 748 on opposite sides thereof for receiving the locking arms 746.

Preferably the locking arms 746 are capable of securing the drive shaft 644 in a desired position and/or selectively preventing the drive shaft 644 from extension/retraction. The BOP 108 may be provided with pockets 751 for receiving the locking arms 746. The locking arms are movable between a locked position in the pockets 751 as shown in Figure 4C, and an unlocked position a distance therefrom as shown in Figures 4A and 4B. The locking arms 746 and/or pockets 751 may be configured with angled surfaces 749 to facilitate movement of the locking arms 746 relative to the pockets 751.

The locking arms 746 are preferably configured to move into the locked position when the blocks 326 are moved to the contact position and the pipe seals 328 are moved to the seal

position as shown in Figure 4C. In the unlocked position of Figure 4A-4B, the locking arms 746 are retracted to a position adjacent drive shaft 644, and the dynamic seal 328 is permitted to slidably move within the cavity 634. With the blocks 326 (with the seal assembly 102a therein) advanced to the face-to-face contact position of Figure 4B, the locking arms 746 are positioned adjacent the pockets 751. The locking arms 746 are then permitted to move to the locked position extending into the pockets 751 and the pipe seal 328 may be activated to move to the extended or sealed position adjacent pipe 104 as indicated by the arrows.

Once the locking arms 746 extend into the pockets 751 as shown in Figure 4C, the blocks 326 are preferably maintained in the face-to-face contact position and prevented from retracting. The actuator 329 may be used to activate the blocks 326, pipe seal 328, locking arms 746 and/or other components of the seal assembly 102a to achieve the desired movement. The actuator 329 may also be used to continue to apply force, maintain a given level of force, or discontinue applying force as desired. Seals 535b of each block 326 are also preferably pressed together for sealing engagement therebetween. As force is applied to advance the pipe seal 328, the force may also be used to provide continued motion of the drive shaft 644 to urge the pipe seal 328 against the pipe 104.

The seal assembly 102a is preferably configured to prevent damage to the seal 640 and/or face seal 638. Preferably, the blocks 326 are activated to move from the retracted position of Figures 3A and 4A to the face-to-face contact position of Figures 3B and 4B with the pipe seal 328 in the retracted position as shown herein. Once the blocks 326 are moved to the contact position, and preferably locked in place with locking arms 746, the pipe seal 328 may be moved to the seal position of Figures 3C and 4C.

In order to prevent damage to seals 638, 639, 640 or other seal components, it is further preferable that the pipe seal 328 remain recessed within cavity 634 until the blocks 326 are moved to the contact position. As shown in Figures 3A and 4A, the pipe seal 328 remains in a retracted position in the cavity 634 until the blocks 326 move to the contact position of Figures 3B and 4B. Once the blocks are moved to the contact position, the pipe seals 328 may be extended for sealing engagement with pipe 104. This configuration and/or activation preferably prevents the pipe seal 328 from being extended between the blocks 326 and potentially causing damage to the blocks 326 and/or pipe seals 328 as the blocks 326 move to the contact position.

Figures 9A-13 depict a static seal assembly 102b usable as the seal assembly 102 of Figures 1 and 2. Figures 9A and 9B are longitudinal, cross-sectional views of the BOP 108 and static seal assembly 102b of Figure 2 taken along line 9-9. Figures 10A and 10B are horizontal, cross-sectional views of the BOP 108 and the static seal assembly 102b of Figure 2 taken along line 10-10. Figure 10A-C are detailed views of the static seal assembly 102b depicting the components thereof. The static seal assembly 102b comprises a BOP adapter 950 and a pair of blocks (or ram blocks) 926, each block having a static pipe seal 928 therein.

As shown in Figures 9A-9B and 10A-10B, the blocks 926 are slidably movable within the BOP 108 between a non-contact position as shown in Figure 9A and 10A, and a face-to-face contact position as shown in Figures 9B and 10B. The static pipe seal 928 is positioned in the blocks 926 and carried thereby. One or more actuators 329 may be provided for selectively activating the blocks 926 in the same manner as the blocks 326 and/or 1526 as described herein.

The BOP adapter 950 is preferably a tubular member positioned in the BOP 108. As shown, the BOP 108 may be modified to receive the BOP adapter 950, for example by machining a recess 951 therein adapted to receive the BOP adapter 950. The BOP adapter 950 is positioned in the BOP 108 and is engaged by the blocks 926 during operation. The blocks 926 are adapted to receive the BOP adapter 950 and preferably engage the BOP adapter 950 when in the face-to-face contact position. A surface seal 952 may be provided in each block 926 for sealing with the BOP adapter 950.

The blocks 926 are shown in greater detail in Figures 11A-11C (also shown in Figures 9A-9B and 10A-10B). Figures 11A-11C show top, plan and outer side views, respectively, of the blocks 926 in the face-to-face contact position. As shown in the top view of Figure 11A, the pair of blocks 926 preferably have a rectangular shape, with an inlet 929 and a depression 930 therein. However, it will be appreciated that two or more blocks 926 may be provided with a variety of shapes movable within the BOP 108.

The blocks 926 each have a contact surface 932 that is preferably flat for face-to-face engagement therebetween. The inlet 929 extends through each contact surface 932 on each block 926. This configuration provides positive touching of the blocks 926 along contact surfaces 932 of adjacent blocks 926. As shown in Figures 11A and 11B, the contact surfaces 932 preferably meet and are pressed against each other. In this position, the blocks 926 surround the pipe 104 which is positioned in the inlets 929 (see Figures 1 and 2).

In the contact position as shown, the inlets 929 of the blocks 926 form a hole configured to receive the pipe 104 (see Figures 1 and 2). Also in the contact position as shown, the depressions 930 of the blocks 926 form a continuous (and in this case circular) depression therebetween along a top surface 931 of the blocks 926. The surface seal 952 is positionable in the depression 930. The depressions 930 are preferably configured for receiving the surface seal 952, and for receiving the BOP adapter 950 when in the contact position. The surface seal 952 as shown is a semi-oval member positionable in the depression 930 for sealing engagement with the BOP adapter 950 and the BOP 108. As shown in Figures 9A and 9B, the surface seal 952 is positionable in the depression 930 to form a seal with the BOP 108 and the BOP adapter 950 to prevent fluid from passing between the blocks 926 and the BOP 108 adjacent thereto.

Figures 12A and 12B are detailed views of one of the blocks 926 (also shown in Figures 9A-9C, 10A-10C and 11A-11C). Figure 12A shows a plan view of the contact surface 932 of the block 926 with the surface seal 952 and the pipe seal 928 therein. Figure 12B is a cross-sectional view of block 926 of Figure 12A taken along line 12-12. The contact surface 932 has the inlet 929 extending therethrough. A cavity 1234 extends through the contact surface 932 and into the block 926 about inlet 929. The cavity 1234 also extends through a bottom surface 935. Cavity 1234 is configured to receive the static pipe seal 928. The static pipe seal 928 is preferably positionable in the cavity 1234 for sealing engagement with the pipe 104 when the blocks 926 are in the contact position as will be described further herein.

The static pipe seal 928 is positioned in cavity 1234 for sealing engagement with pipe 104 (see, e.g., Figures 9B and 10B). As shown, the static pipe seal 928 is positioned in a top portion of cavity 1234 and does not fill the entire cavity 1234. While the static pipe seal 928 may be sized to fill cavity 1234, cavity 1234 is preferably defined (in this case semi-circularly) to receive pipe seal 928 with additional space to permit deformation of the pipe seal 928 within the cavity 1234. The cavity 1234 is preferably open through the bottom surface 935 to permit the static pipe seal 928 to flow therethrough when pipe 104 is pressed against the pipe seal 928.

As shown in Figures 12A and 12B, an anti-extrusion ring 953 is provided in static pipe seal 928. The anti-extrusion ring 953 preferably prevents the static pipe seal 928 from flowing into the inlet 929 adjacent contact surface 932. The static pipe seal 928 is permitted to flow from cavity 934 and out opening 955 therein as the blocks 926 are moved into the contact position of

Figures 9B and 10B. An anti-extrusion plate 937 may also be provided to further prevent the seal from flowing between the blocks 926.

Referring to Figures 12B and 13, the static seal assembly 102b is shown in greater detail (also shown in Figures 9A-9B and 10A-10B). Figure 13 provides an exploded view of the seal assembly 102b. In this view, the surface seal 952, static pipe seals 928 and arcuate-shaped depression 930 and cavity 1234 are depicted. Also, the BOP adapter 950 is depicted as a tubular member. Preferably, the static pipe seal 928, the surface seal 952 and any gaskets used therewith are made of an elastomeric or other material capable of sealing engagement. Supports, such as seal supports 641 as used with the dynamic pipe seal 328 of Figures 3A-8C may be used with the static pipe seal 928 and/or the surface seal 952.

In operation, the blocks 926 (with the static pipe seal 928 therein) advance to the face-to-face contact position of Figure 9B and 10B, and the blocks 326 are pressed together. As the blocks 926 are advanced, the force applied to the blocks preferably provides continued motion to press the blocks 926 together and to urge the seals 928 against the pipe 104. Also, as the blocks 926 advance, surface seals 952 are also pressed against BOP adapter 950 for sealing engagement therewith. The actuator 329 may be used to activate the blocks 926 and/or other components of the seal assembly 102b to achieve the desired movement. The actuator 329 may also be used to continue to apply force, maintain a given level of force, or discontinue applying force as desired. Seals 928 and 952 of each block 926 are also preferably pressed together for sealing engagement therebetween.

The seal assembly 102b is preferably configured to prevent damage to the surface seal 952 and/or static pipe seal 928. Preferably, the blocks 926 are activated to move from the retracted position of Figures 9A and 10A to the face-to-face contact position of Figures 9B and 10B with the static pipe seal 928 in the retracted position as shown herein. In order to prevent damage to surface seals 952 and static pipe seal 928, it is further preferable that such seals remain recessed within depression 930 and cavity 1234, respectively, until the blocks 926 are moved to the contact position. Once moved, the seals 952,928 may flow in cavity 1234 (and out the bottom of block 926 if needed) and about the blocks 926 and/or pipe 104 as they are compressed.

As shown in Figures 9A and 9B (and also seen in Figures 12A and 12B), the pipe seal 928 are positioned in the cavity 1234 as the blocks 926 move to the contact position of Figures

9B and 10B. This unconfined configuration and/or activation preferably permits the seals 928 to flow out of the blocks 926 as pressure is applied thereto. As the blocks are pressed together, the static pipe seal 928 is preferably prevented from flowing between the blocks 926, but is permitted to flow out cavity 1234. This unconfined configuration also allows the blocks 926 to receive a boost force applied thereto during activation, and also preferably reduces the pressure on the seals 928 and the strain on the blocks 926.

As shown, the static pipe seal 928 is positioned in a top portion of cavity 1234 and does not fill the entire cavity. While the static pipe seal 928 may be sized to fill cavity 1234, cavity 1234 is preferably defined to receive pipe seal 928 with additional space to permit deformation of the pipe seal 928 within the cavity 1234. The cavity 1234 is preferably open through a bottom surface 935 of blocks 926 to permit the static pipe seal 928 to flow therethrough when pipe 104 is pressed against the pipe seal 928.

The actuator 329 and wellbore pressure outside the blocks 926 apply a force to the blocks 926 as they are pressed together. In the face-to-face contact position of Figures 9B and 10B, the blocks 1526 are permitted to press together to distribute force therebetween. To permit the face-to-face contact position, it is preferable that the pipe seals 928 are prevented from extending between the blocks 926. By allowing the pipe seals 928 to flow out the cavity 1234, forces applied to the pipe seal 928 are permitted to exit the blocks 926. Preferably, the pipe seals 928 are permitted to flow out of the blocks 926 to prevent forces applied to the blocks 926 from remaining in the blocks and potentially causing damage thereto.

Preferably, the pipe seal is configured to withstand ultra high pressure of about 30,000 psi (206.84 MPa) or more of wellbore pressure, as well as lower pressures. For the static seal assembly 102b, the rubber of the seals therein is preferably allowed to flow where it needs to, and is not fully confined. This configuration is provided to reduce the rubber pressure which reduces the stress in the block that contains the rubber. The rubber pressure may be around, for example, the pressure of the wellbore fluid.

Figure 14 shows a detailed, schematic view of an alternate BOP 108' that may be used as the BOP 108 of Figure 1. The BOP 108' is depicted as having a hole 220' therethrough for receiving the pipe 104. The BOP 108 is also provided with two channels 222' therethrough for receiving the seal assembly (or assemblies) 102. While the BOP 108' is depicted as having a specific configuration, it will be appreciated that the BOP 108 may have a variety of shapes, and

be provided with other devices, such as sensors (not shown). An example of a BOP that may be used is depicted in US Patent No. 5735502, previously incorporated by reference herein. Also, the BOP of Figure 2 may also be employed.

Figures 15-17B depict a static seal assembly 102b' usable as the seal assembly 102 of Figures 1 and 2. Figures 15A-15C are longitudinal, cross-sectional views of the BOP 108' of Figure 14 taken along line 15-15 with the static seal assembly 102b' therein. Figures 16A-16C are horizontal, cross-sectional views of the BOP 108' and the static seal assembly 102b' of Figure 14 taken along line 16-16. Figures 18A-C are detailed views of the static seal assembly 102b' depicting the components thereof. The seal assembly 102b' comprises a pair of blocks (or ram blocks) 1526, each block having a static pipe seal 1528 therein.

As shown in Figures 15A-15C and 16A-16C, the blocks 1526 are slidably movable within the BOP 108' between a non-contact position as shown in Figure 15A and 16A, and a face-to-face contact position as shown in Figures 15C and 16C. The static pipe seal 1528 is positioned in the blocks 1526 and carried thereby. In an intermediate position of Figures 15B and 16B, the static pipe seals 1528 of each block meet, and are then pressed together to permit the blocks 1526 to move to the face-to-face contact position of Figures 15C and 16C. One or more actuators 329 may be provided for selectively activating the blocks 1526 in the same manner as the blocks 326 and/or 926 as described herein.

A surface seal 1552 may be provided in each block 1526 for sealing with the BOP 108'. The blocks 1526 have a cavity 1527 for receiving the surface seal 1552 and preferably engage the BOP 108' to form a seal between the BOP 108' and the blocks 1526. The surface seal 1552 preferably prevent leakage of fluid from the pipe 104 and between the BOP 108' and a top side of the blocks 1526.

The blocks 1526 are shown in greater detail in Figures 17A-17C (also shown in Figures 15A-15C and 16A-16C). Figures 17A-17C show top, plan and outer side views, respectively, of the blocks 1526 in the face-to-face contact position. As shown in the top view of Figure 17A, the pair of blocks 1526 have an octagonal shape when put together, an inlet 1729 therein and a channel 1730 therein is preferably provided. However, it will be appreciated that two or more blocks 1526 may be provided with a variety of shapes movable within the BOP 108'.

The blocks 1526 each have a contact surface 1732 that is preferably flat for face-to-face engagement therebetween. The inlet 1729 extends through each contact surface 1732 on each

block 1526. This configuration provides positive touching of the blocks 1526 along contact surfaces 1732 of adjacent blocks 1526. As shown in Figures 17A and 17B, the contact surfaces 1732 preferably meet and are pressed against each other. In this position, the blocks 1526 surround the pipe 104 which is positioned in the inlets 1729 (see, e.g., Figures 15A-C).

In the contact position as shown, the inlets 1729 of the blocks 1526 form a hole configured to receive the pipe 104 (see Figures 1 and 2). Also in the contact position as shown, the channels 1730 of the blocks 1526 form a continuous (and in this case circular) channel therein along a top surface 1731 of the blocks 1526. The surface seal 1552 is positionable in the channel 1730. The channels 1730 are preferably configured for receiving the surface seal 1552. The surface seal 1552 as shown is a semi-oval member positionable in the channel 1730. As shown, for example, in Figure 15C, the surface seal 1552 is positionable in the cavity 1527 to form a seal with the BOP 108' to prevent fluid from passing between the blocks 1526 and the BOP 108 adjacent thereto.

Figures 18A and 18B are detailed views of one of the blocks 1526 (also shown in Figures 15A-15C, 16A-16C and 17A-17C). Figure 18A shows a plan view of the contact surface 1732 of the blocks 1526 with the surface seal 1552 and the static pipe seal 1528 therein. Figure 18B is a cross-sectional view of block 1526 of Figure 18A taken along line 18-18. The contact surface 1732 has the inlet 1729 extending therethrough. The cavity 1834 extends through the contact surface 1732 and into the block 1526 about inlet 1729. The cavity 1834 also extends through a bottom surface 1838. Cavity 1834 is configured to receive the static pipe seal 1528. The static pipe seal 1528 is preferably positionable in cavity 1834 for sealing engagement with the pipe 104 when the blocks 1526 are in the contact position as shown in Figures 15C and 16C.

The static pipe seal 1528 is positioned in cavity 1834 for sealing engagement with pipe 104. As shown, the static pipe seal 1528 is positioned in a top portion of cavity 1834 and does not fill the entire cavity. While the static pipe seal 1528 may be sized to fill cavity 1834, cavity 1834 is preferably defined to receive pipe seal 1528 with additional space to permit deformation of the pipe seal 1528 within the cavity 1834. The cavity 1834 is preferably open through the bottom surface 1838 to permit the static pipe seal 1528 to flow therethrough when pipe 104 is pressed against the pipe seal 1528.

Like the seal assemblies 102a and 102b, the seal assembly 102b' is preferably configured to prevent damage to the surface seal 1552 and/or static pipe seal 1528. Preferably, the blocks

As shown in Figure 18B, an anti-extrusion ring 1853 is provided in static pipe seal 1528. The anti-extrusion ring 1853 preferably prevents the static pipe seal 1528 from flowing into the inlet 1729 adjacent contact surface 1732. The static pipe seal 1528 is permitted to flow from cavity 1834 and out opening 1855 therein as the blocks 1526 are moved into the contact position of Figures 15C and 16C. An anti-extrusion plate 1837 may also be provided to further prevent the seal from flowing between the blocks 1526.

1526 are activated to move from the retracted position of Figures 15A and 16A to the face-to-face contact position of Figures 15C and 16C with the static pipe seal 928 positioned therein as shown herein. In order to prevent damage to surface seals 1552 and static pipe seal 1528, it is further preferable that such seals remain recessed within depression 1530 and cavity 1834, respectively, until the blocks 926 are moved to the contact position. Once moved, the seals 1552, 1528 may flow in cavity 1834 (and out the bottom of block 926 if needed) and about the blocks 1526 and/or pipe 104 as they are compressed.

As shown in Figures 15A and 16A, the pipe seals 1528 are positioned in the cavity 1834 as the blocks 1526 move to the contact position of Figures 15C and 16C. This unconfined configuration and/or activation preferably permits the seals 1552 and 1528 to flow out of the blocks 1526 as pressure is applied thereto. As the blocks are pressed together, the static pipe seal 1528 is preferably prevented from flowing between the blocks 1526, but is permitted to flow out opening 1855. This unconfined configuration allows the blocks 1526 to receive a boost force applied thereto during activation to reduce the pressure on the seals, and also preferably reduces pressure on the seals 1528 and the strain on the blocks 1526.

The actuator 329 and wellbore pressure outside the blocks 1526 apply a force to the blocks 1526 as they are pressed together. In the face-to-face contact position of Figures 15C and 16C, the blocks 1526 are permitted to press together to distribute force therebetween. To permit the face-to-face contact position, it is preferable that the pipe seals 1528 are prevented from extending between the blocks 1526. By allowing the pipe seals 1528 to flow out the cavity 1834, forces applied to the pipe seal 1528 are permitted to exit the blocks 1526. Preferably, the pipe seals 1528 are permitted to flow out of the blocks 1526 to prevent forces applied to the blocks 1526 from damaging the blocks.

Preferably, the pipe seal is configured to withstand ultra high pressure of about 30,000 psi (206.84 MPa) or more of wellbore pressure, as well as lower pressures. For the static seal

assembly 102b', the rubber of the seals therein is preferably allowed to flow where it needs to, and is not fully confined. This configuration is provided to reduce the rubber pressure which reduces the stress in the block that contains the rubber. The rubber pressure may be around, for example, the pressure of the wellbore fluid.

While the seal assemblies 102a,b and 102' are depicted in a specific configuration, it will be appreciated that the seal assemblies and/or BOP 108 may be inverted. Additional components, such as gaskets, locking arms or mechanisms and/or dynamic seals, may be used in combination with and/or incorporated into the static seal assembly for operation therewith. Various combinations of features of the static seal assembly and the dynamic seal assembly may be provided.

Figure 19 is a flowchart depicting a method 1900 of sealing a wellbore, such as the wellbore 104 of Figure 1. The method involves positioning 1980 a BOP 108, 108' about a pipe 104 in a wellbore 105. The BOP 108, 108' has a seal assembly 102 therein also positionable about the pipe 104. The seal assembly 102 may be a dynamic seal assembly 102a comprising blocks 326 with dynamic pipe seals 328 therein. Alternatively, the seal assembly 102 may be a static seal assembly 102b, b' comprising blocks 926, 1526 with static pipe seals 928, 1528 therein.

Actuators are used to selectively move 1982 blocks 326, 926, 1526 of the seal assembly into the contact position surrounding the pipe of the wellbore. This movement may involve moving the blocks between a non-contact position (see, e.g., Figures 3A, 4A, 9A, 10A, 15A, 16A) and a face-to-face contact position (see, e.g., Figures 3B, 3C, 4B, 4C, 9B, 10B, 15C, 16C). The actuators may also be used to selectively move the pipe seals into sealing engagement with the pipe.

For dynamic seal assemblies 102a, a seal is created 1986 about the pipe by selectively extending the pipe seals 328, 928, 1528 from the blocks and into sealing engagement about the pipe after the plurality of blocks are moved into the contact position such that the plurality of pipe seals is prevented from extending between the plurality of blocks as the plurality of blocks are moved into the contact position.

For static seal assemblies 102b,b', the blocks 926, 1526 each have an opening extending into a cavity therein and a pipe seal 928, 1528 therein. The pipe seals are pressed 1987 into sealing engagement with the pipe by selectively moving the plurality of blocks therein into a

contact position surrounding the pipe of the wellbore. When the blocks 926, 1526 are in the contact position, the static pipe seals 928, 1528 may be permitted to flow through the opening of the plurality of blocks such that at least a portion of a pressure applied to the plurality of pipe seals is released from the plurality of blocks.

The contact surfaces of each of the plurality of blocks are pressed 1988 against each other and the pressing the plurality of pipe seals into sealing engagement with each other after the plurality of blocks are moved into the contact position. The blocks may be retracted 1990, and the process repeated 1992 as desired.

Additional steps may also be performed, such as measuring parameters, such as pressure, force, deflection and other parameters relating to the seal assembly 102, analyzing data and adjusting wellbore operations based on the measured parameters.

It will be appreciated by those skilled in the art that the techniques disclosed herein can be implemented for automated/autonomous applications via software configured with algorithms to perform the desired functions. These aspects can be implemented by programming one or more suitable general-purpose computers having appropriate hardware. The programming may be accomplished through the use of one or more program storage devices readable by the processor(s) and encoding one or more programs of instructions executable by the computer for performing the operations described herein. The program storage device may take the form of, e.g., one or more floppy disks; a CD ROM or other optical disk; a read-only memory chip (ROM); and other forms of the kind well known in the art or subsequently developed. The program of instructions may be "object code," i.e., in binary form that is executable more-or-less directly by the computer; in "source code" that requires compilation or interpretation before execution; or in some intermediate form such as partially compiled code. The precise forms of the program storage device and of the encoding of instructions are immaterial here. Aspects of the invention may also be configured to perform the described functions (via appropriate hardware/software) solely on site and/or remotely controlled via an extended communication (e.g., wireless, internet, satellite, etc.) network.

While the present disclosure describes specific aspects of the invention, numerous modifications and variations will become apparent to those skilled in the art after studying the disclosure, including use of equivalent functional and/or structural substitutes for elements described herein. For example, aspects of the invention can also be implemented for operation in

combination with other known BOPs, rams, actuators and/or seals. All such similar variations apparent to those skilled in the art are deemed to be within the scope of the invention as defined by the appended claims.

Plural instances may be provided for components, operations or structures described herein as a single instance. In general, structures and functionality presented as separate components in the exemplary configurations may be implemented as a combined structure or component. Similarly, structures and functionality presented as a single component may be implemented as separate components. These and other variations, modifications, additions, and improvements may fall within the scope of the inventive subject matter.

## CLAIMS

What is claimed is:

1. A seal assembly for sealing a wellbore, the wellbore having a pipe therein for the passage of fluid therethrough and a blowout preventer positionable about the pipe, the seal assembly comprising:
  - a plurality of blocks positionable within the blowout preventer;
  - at least one actuator for selectively moving the plurality of blocks to a contact position surrounding the pipe of the wellbore; and
  - a plurality of dynamic pipe seals for creating a seal about the pipe of the wellbore, the plurality of dynamic pipe seals carried by the plurality of blocks, at least one of the plurality of dynamic pipe seals in the plurality of blocks being selectively extendable therefrom for sealing engagement about the pipe after the plurality of blocks is moved to the contact position whereby the plurality of dynamic pipe seals is prevented from extending between the plurality of blocks as the plurality of blocks is moved to the contact position.
2. The seal assembly of Claim 1, wherein each of the plurality of dynamic pipe seals comprises a face seal supported by a base, the face seal for receiving the pipe for sealing engagement therewith.
3. The seal assembly of Claim 2, wherein the plurality of dynamic pipe seals further comprises a drive shaft operatively connectable to the base for selective extension thereof.
4. The seal assembly of Claim 2, wherein each of the plurality of dynamic pipe seals comprises at least one seal support in the face seal for providing support thereto.
5. The seal assembly of Claim 4, wherein the at least one seal support comprises a plurality of interlocking segments.

6. The seal assembly of Claim 1, further comprising at least one locking arm for securing at least one of the plurality of dynamic pipe seals in a desired position.
7. The seal assembly of Claim 6, wherein the at least one locking arm is carried by the at least one of the plurality of dynamic pipe seals and is selectively extendable therefrom, the at least one locking arm extendable into a corresponding at least one pocket in the blowout preventer.
8. The seal assembly of Claim 1, wherein each of the plurality of blocks has an opening extending into a cavity therein and wherein the seal assembly further comprises a plurality of static pipe seals, each of the plurality of static pipe seals positionable in one of the cavities of the plurality of blocks and flowable through the opening thereof whereby at least a portion of a pressure applied to the plurality of static pipe seals is releasable from the plurality of blocks.
9. The seal assembly of Claim 1, further comprising at least one surface seal for creating a seal between the plurality of blocks and the blowout preventer.
10. The seal assembly of Claim 9, wherein each of the plurality of blocks has a depression therein for receiving the at least one surface seal.
11. The seal assembly of Claim 10, further comprising an adapter for sealing engagement with the at least one surface seal when the plurality of blocks is moved to the contact position.
12. A system for sealing a wellbore, the wellbore having a pipe therein for the passage of fluid therethrough, the system comprising:
  - a blowout preventer positionable about the pipe; and
  - at least one seal assembly positionable about the blowout preventer, each of the at least one seal assemblies comprising:
    - a plurality of blocks positionable within the blowout preventer;

at least one actuator for selectively moving the plurality of blocks to a contact position surrounding the pipe of the wellbore; and  
a plurality of dynamic pipe seals for creating a seal about the pipe of the wellbore, the plurality of dynamic pipe seals carried by the plurality of blocks, at least one of the plurality of dynamic pipe seals in each block being selectively extendable therefrom for sealing engagement about the pipe after the plurality of blocks is moved to the contact position whereby the plurality of dynamic pipe seals is prevented from extending between the plurality of blocks as the plurality of blocks is moved to the contact position.

13. The system of Claim 12, further comprising an adapter positionable between the at least one seal assembly and the blowout preventer.
14. The system of Claim 13, further comprising a surface seal positionable between each of the plurality of blocks and the adapter for creating a seal therebetween.
15. The system of Claim 12, further comprising at least one static pipe seal.
16. The system of Claim 12, further comprising a surface seal.
17. The system of Claim 12, further comprising at least one controller for selectively activating the at least one actuator.
18. A method for sealing a wellbore, the wellbore having a pipe therein for the passage of fluid therethrough, the method comprising:
  - positioning a blowout preventer about the pipe, the blowout preventer having a seal assembly therein comprising a plurality of blocks, each of the plurality of blocks having a dynamic pipe seal therein;
  - selectively moving the plurality of blocks to a contact position surrounding the pipe of the wellbore; and

creating a seal about the pipe of the wellbore by selectively extending the dynamic pipe seals from the plurality of blocks and into sealing engagement about the pipe after the plurality of blocks are moved into the contact position such that the plurality of dynamic pipe seals is prevented from extending between the plurality of blocks as the plurality of blocks is moved to the contact position.

19. The method of Claim 18, wherein each of the plurality of blocks has an opening extending into a cavity therein and a static pipe seal therein, and wherein the method further comprises flowing at least a portion of the static pipe seals out the opening as the plurality of blocks are moved into the contact position.
20. The method of Claim 18, further comprising locking the plurality of blocks in a desired position.
21. The method of Claim 18, further comprising locking the dynamic pipe seals in a desired position.
22. The method of Claim 18, further comprising sealing the plurality of blocks together.
23. The method of Claim 18, further comprising sealing the plurality of blocks with the blowout preventer.
24. The method of Claim 23, further comprising selectively retracting the dynamic pipe seals and the plurality of blocks.

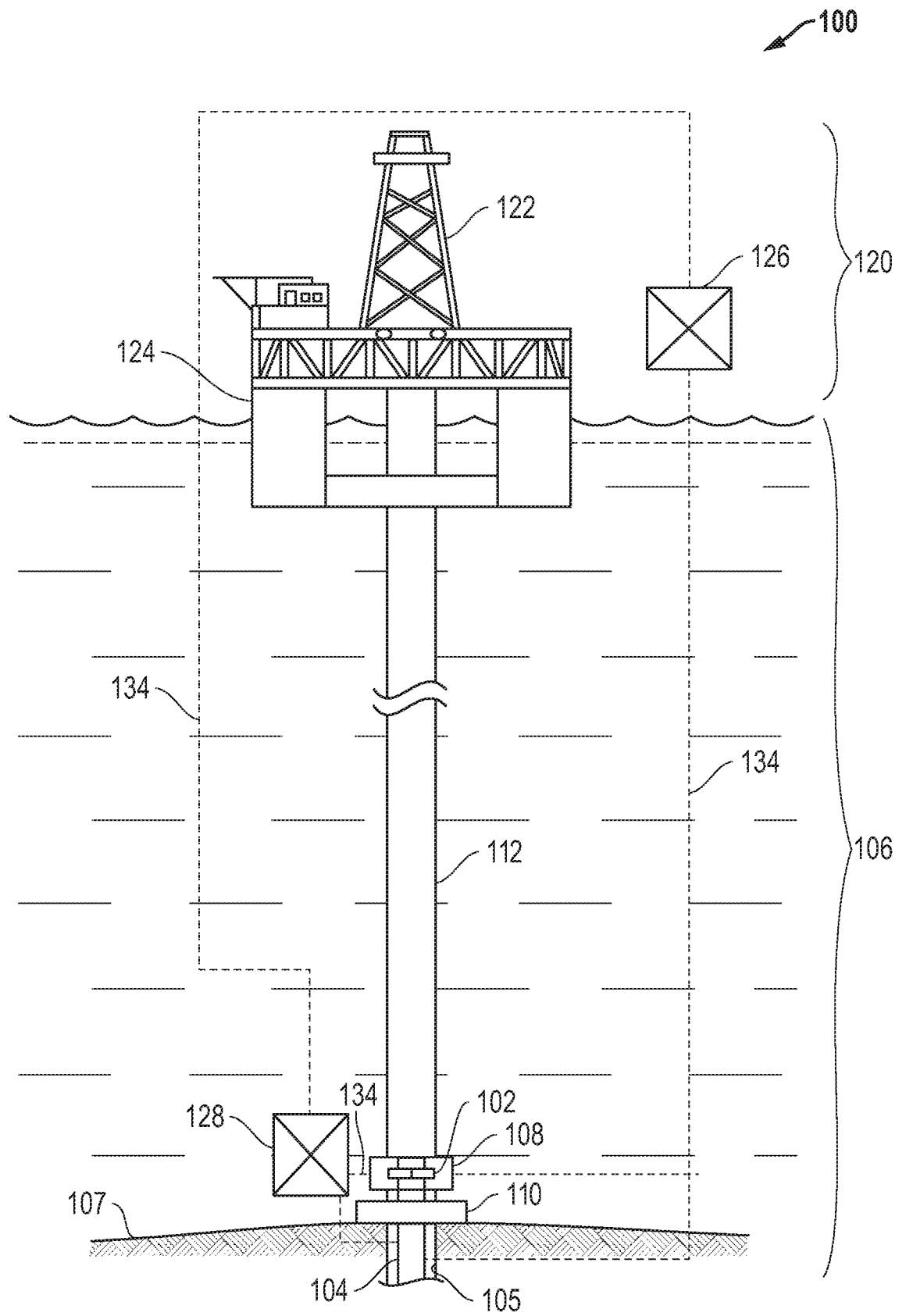

FIG. 1

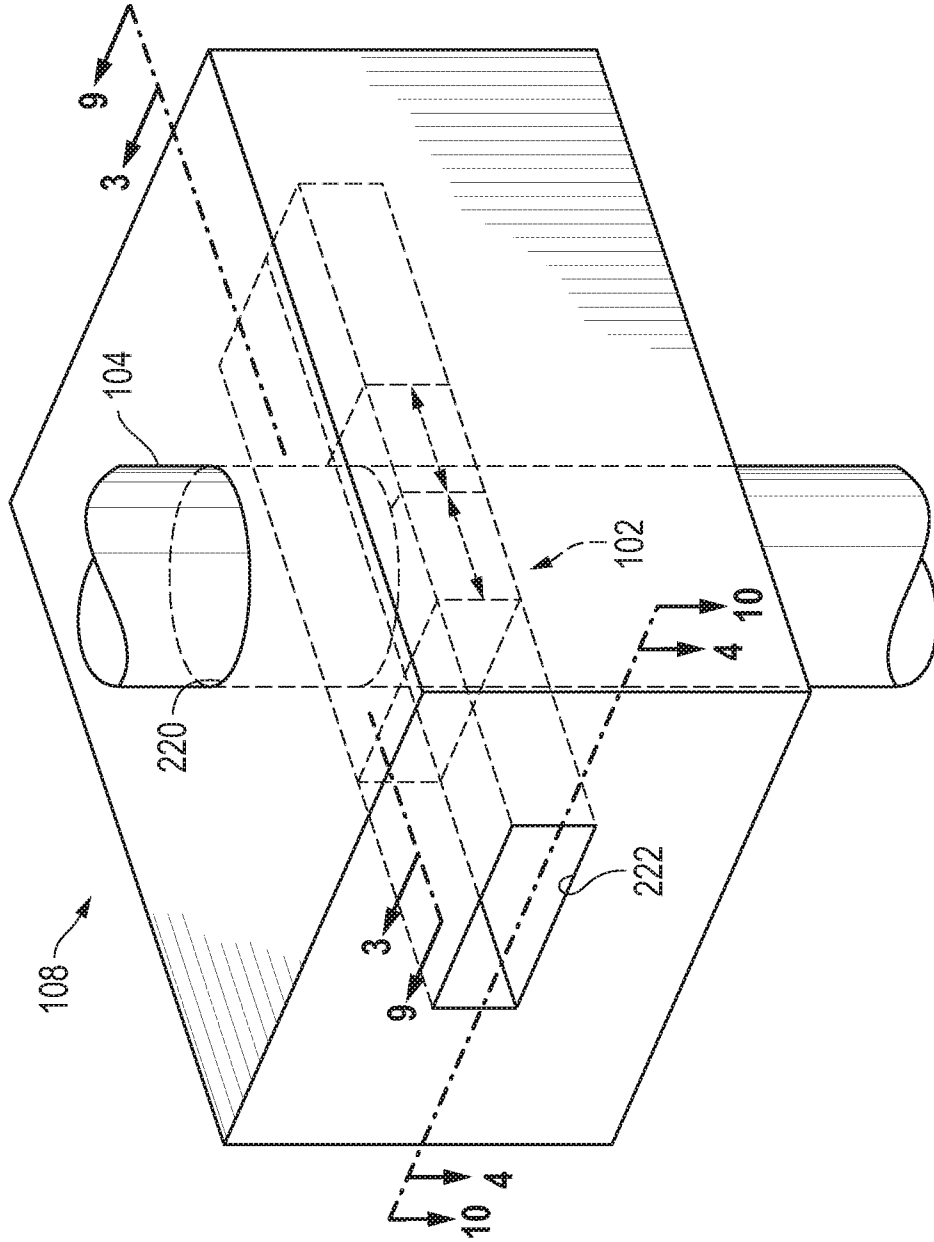

FIG. 2



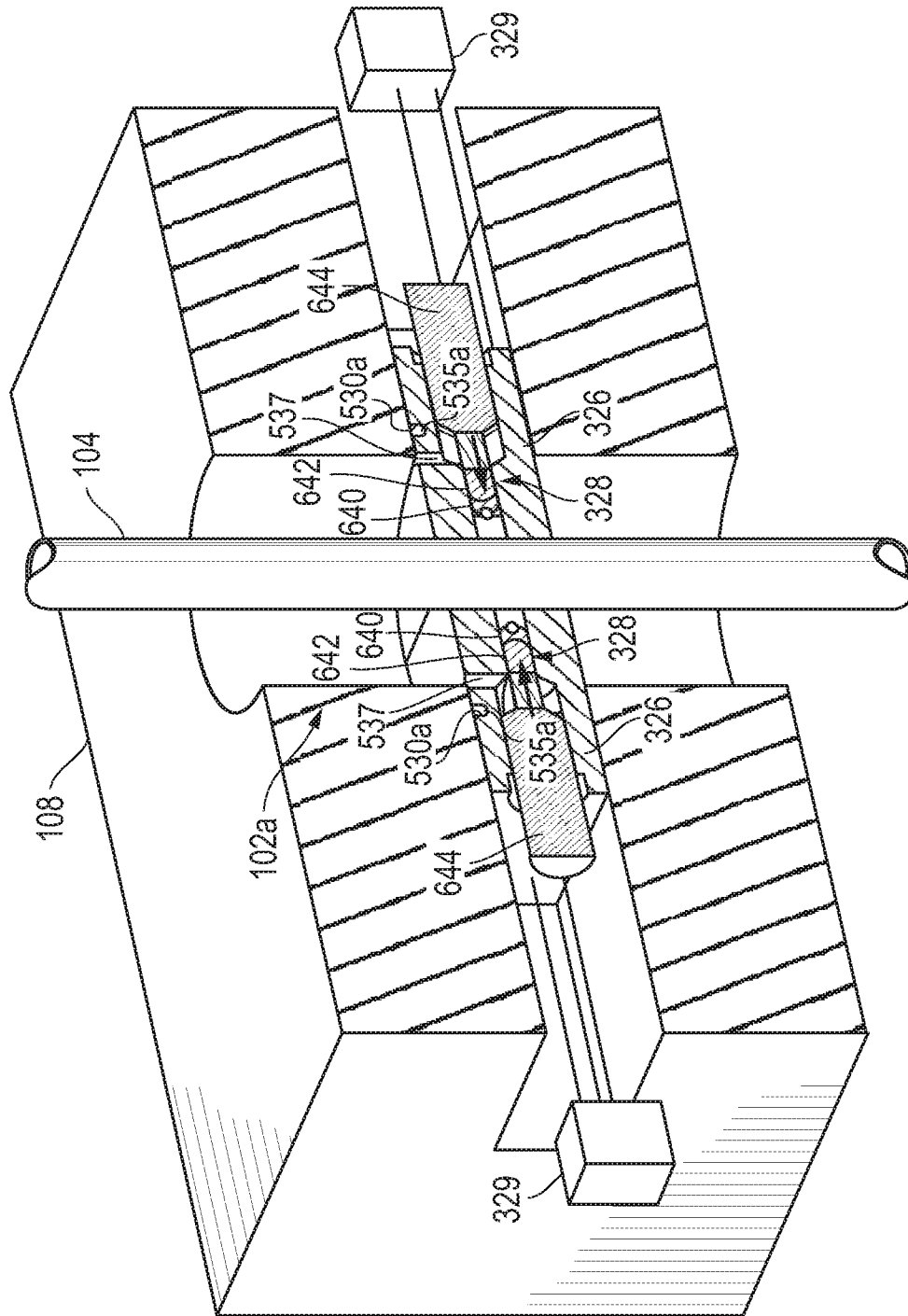

FIG. 3B



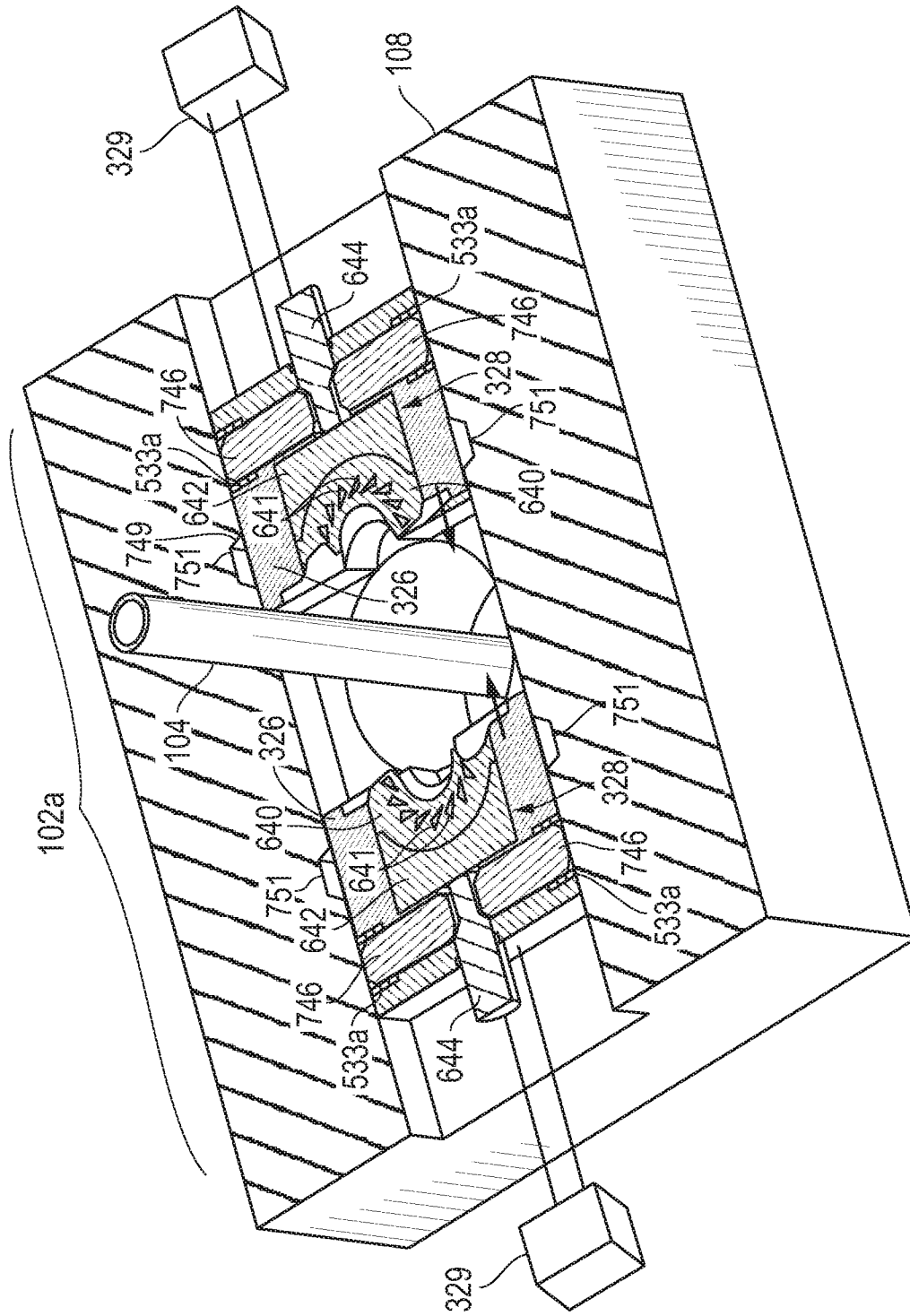

FIG. 4A

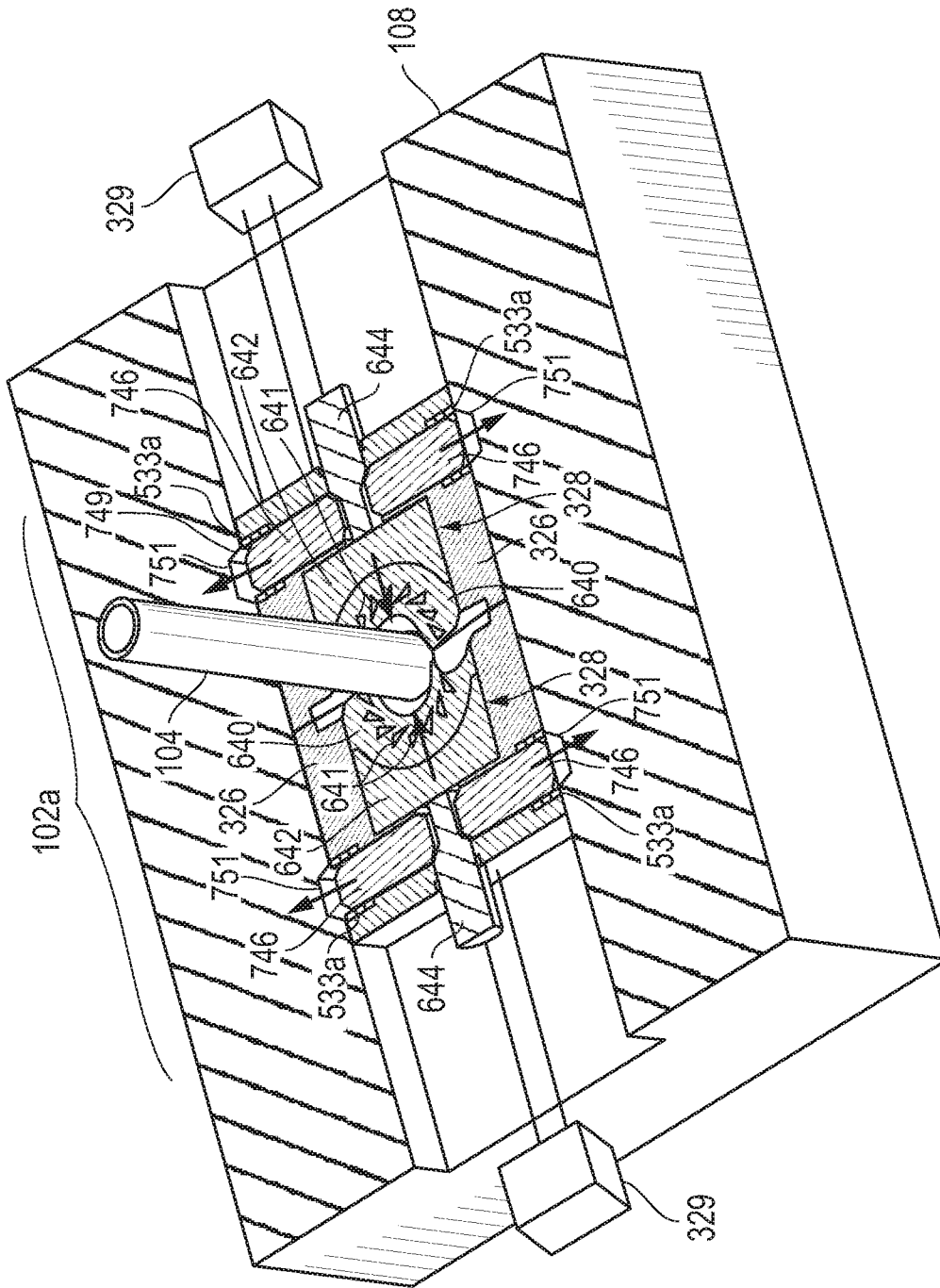

FIG. 4B



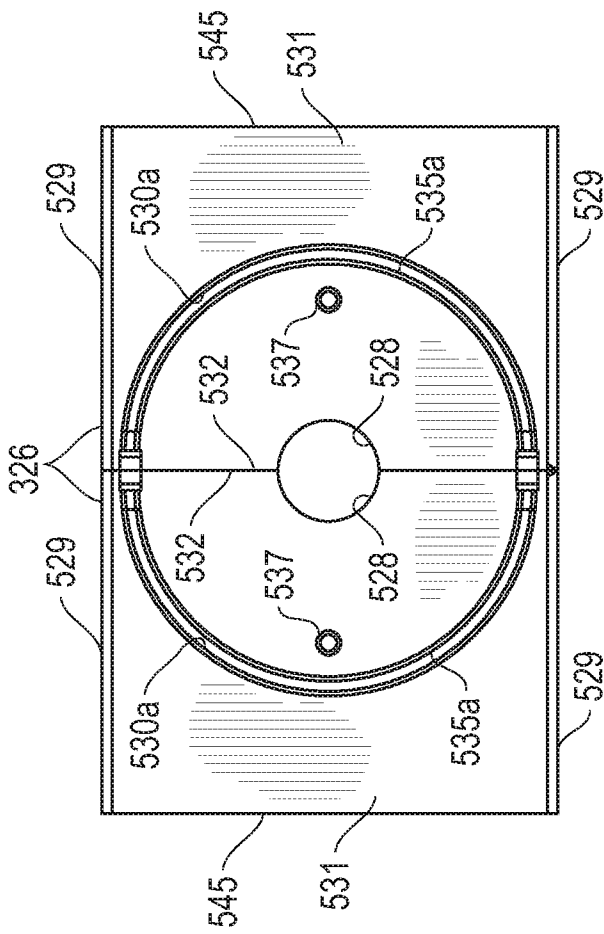

FIG. 5A

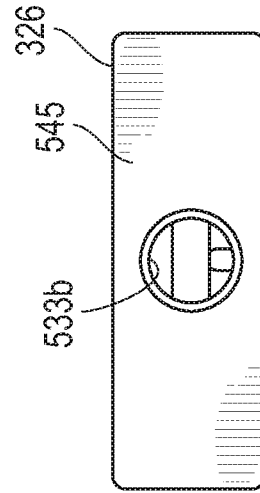

FIG. 5C

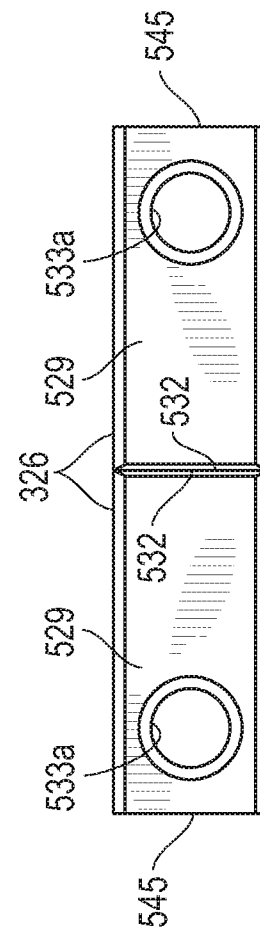

FIG. 5B

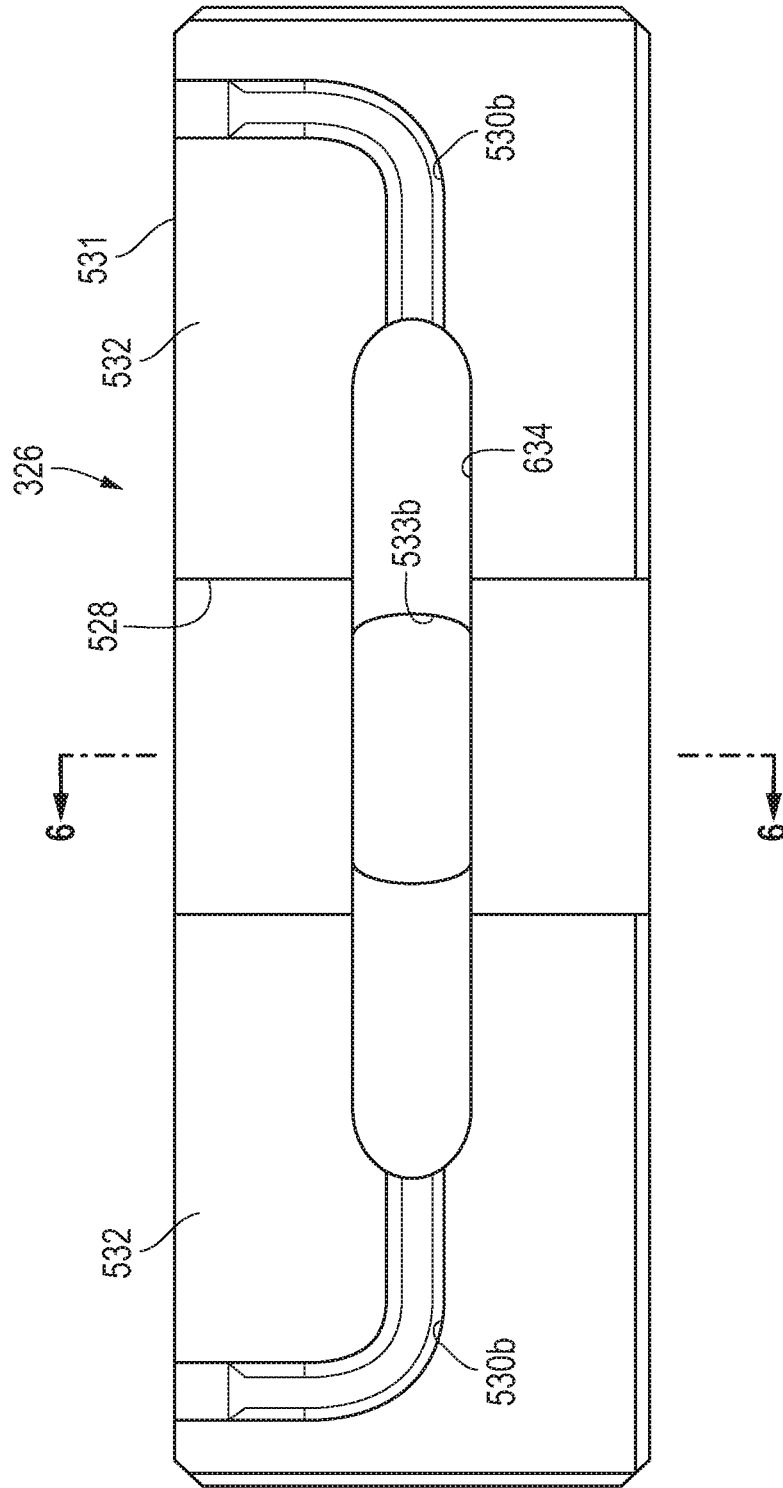

FIG. 6A

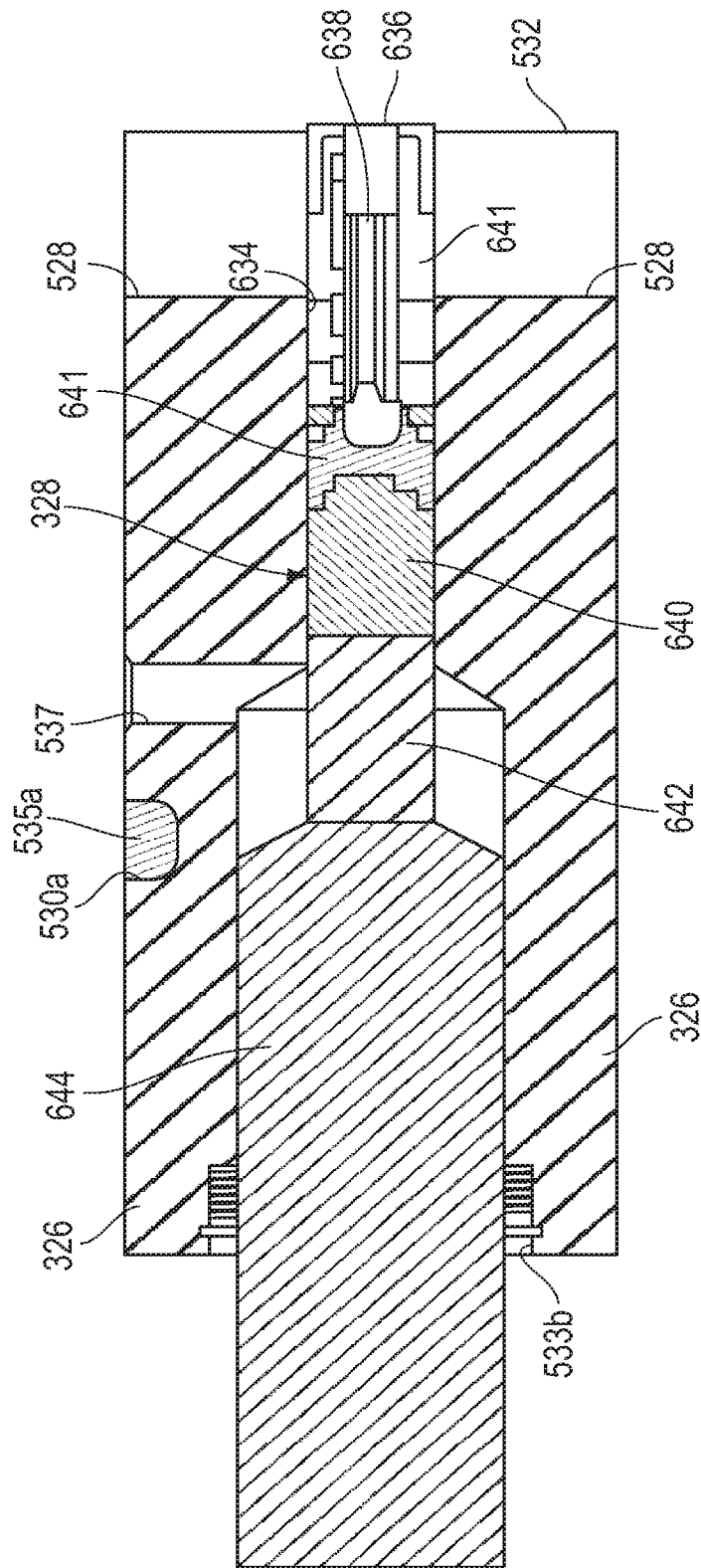

FIG. 6B

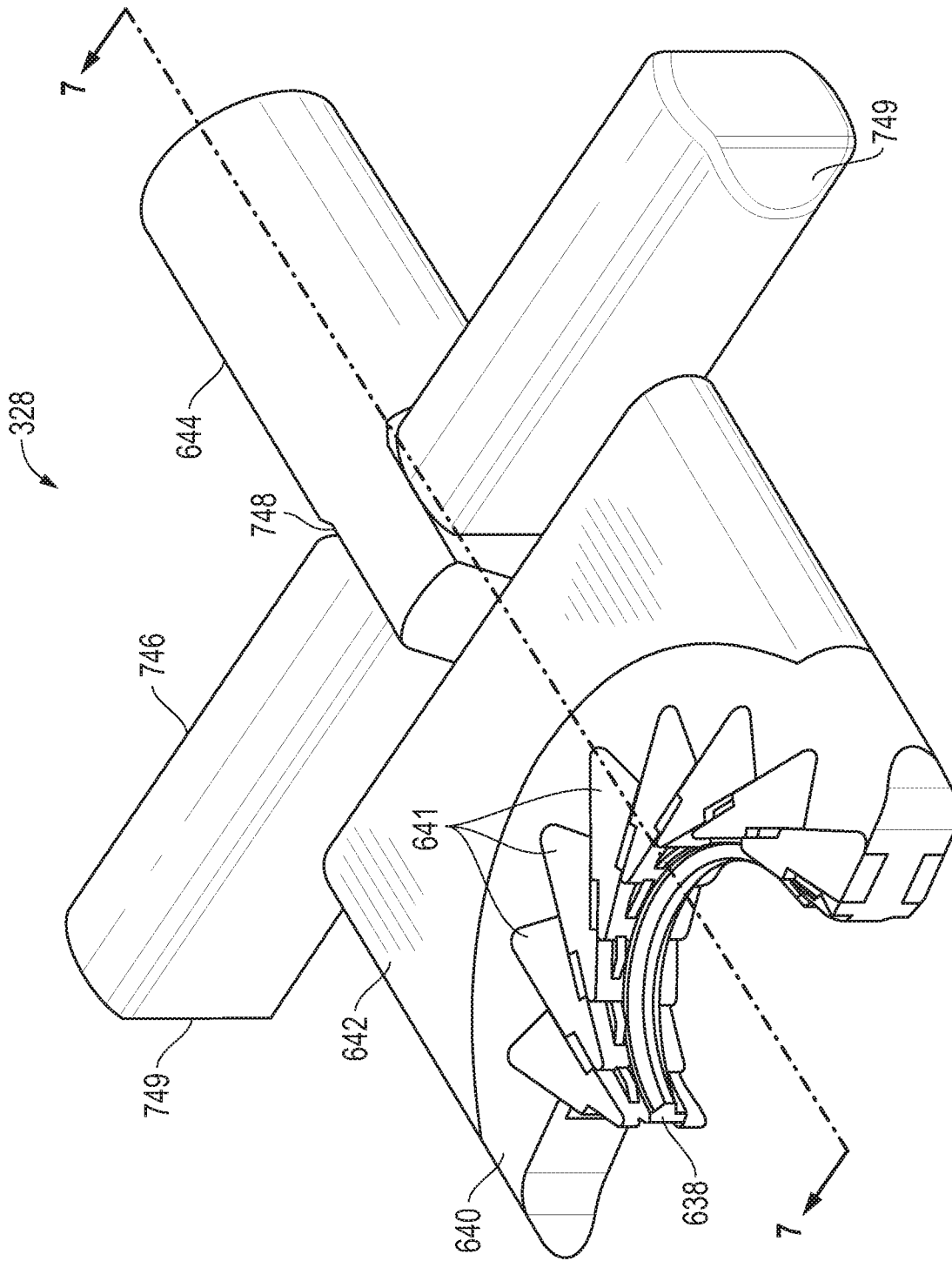

FIG. 7

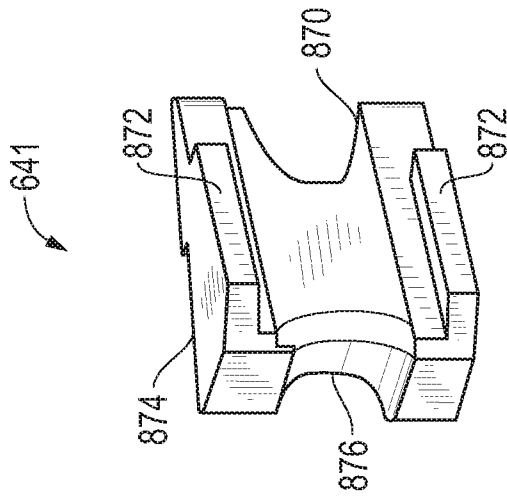

FIG. 8C

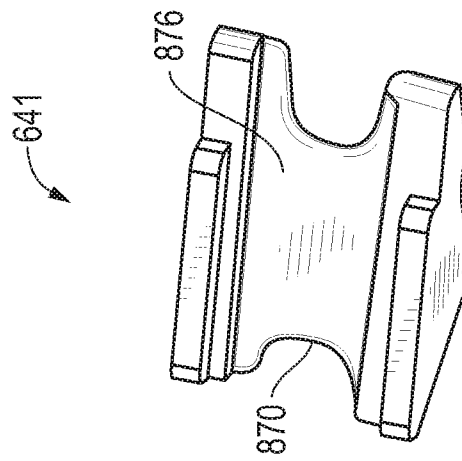

FIG. 8B

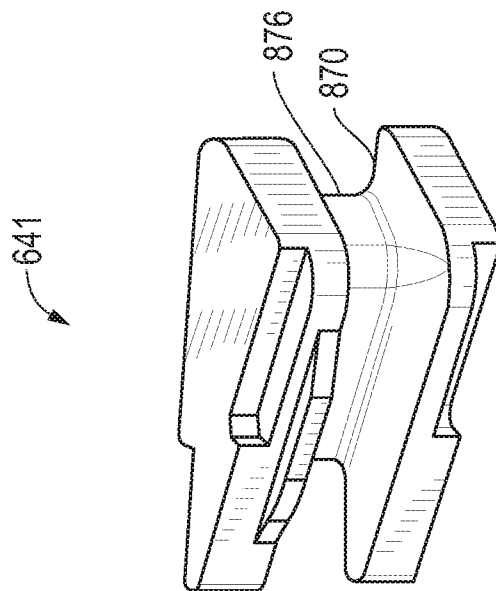

FIG. 8A

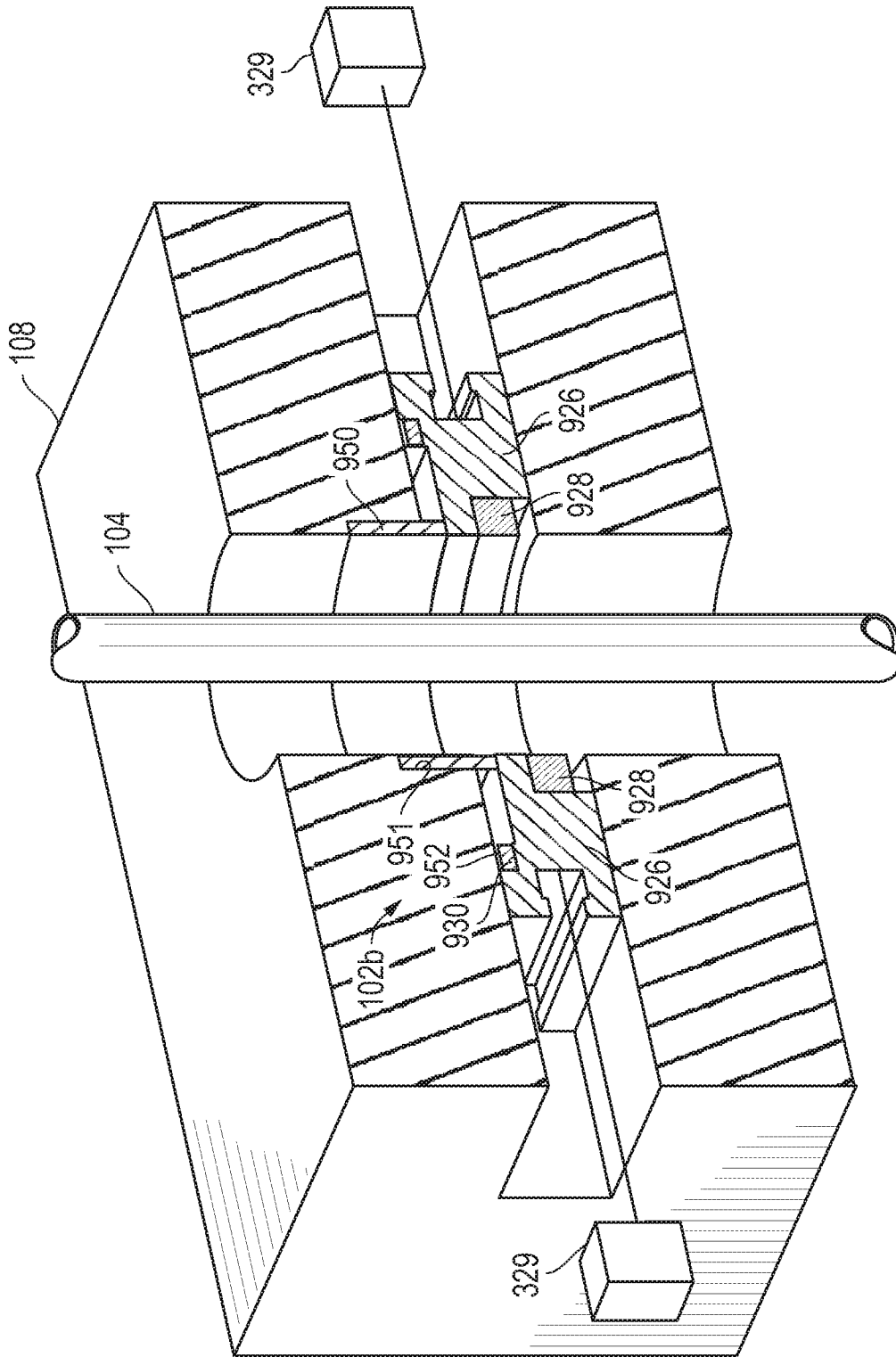

FIG. 9A

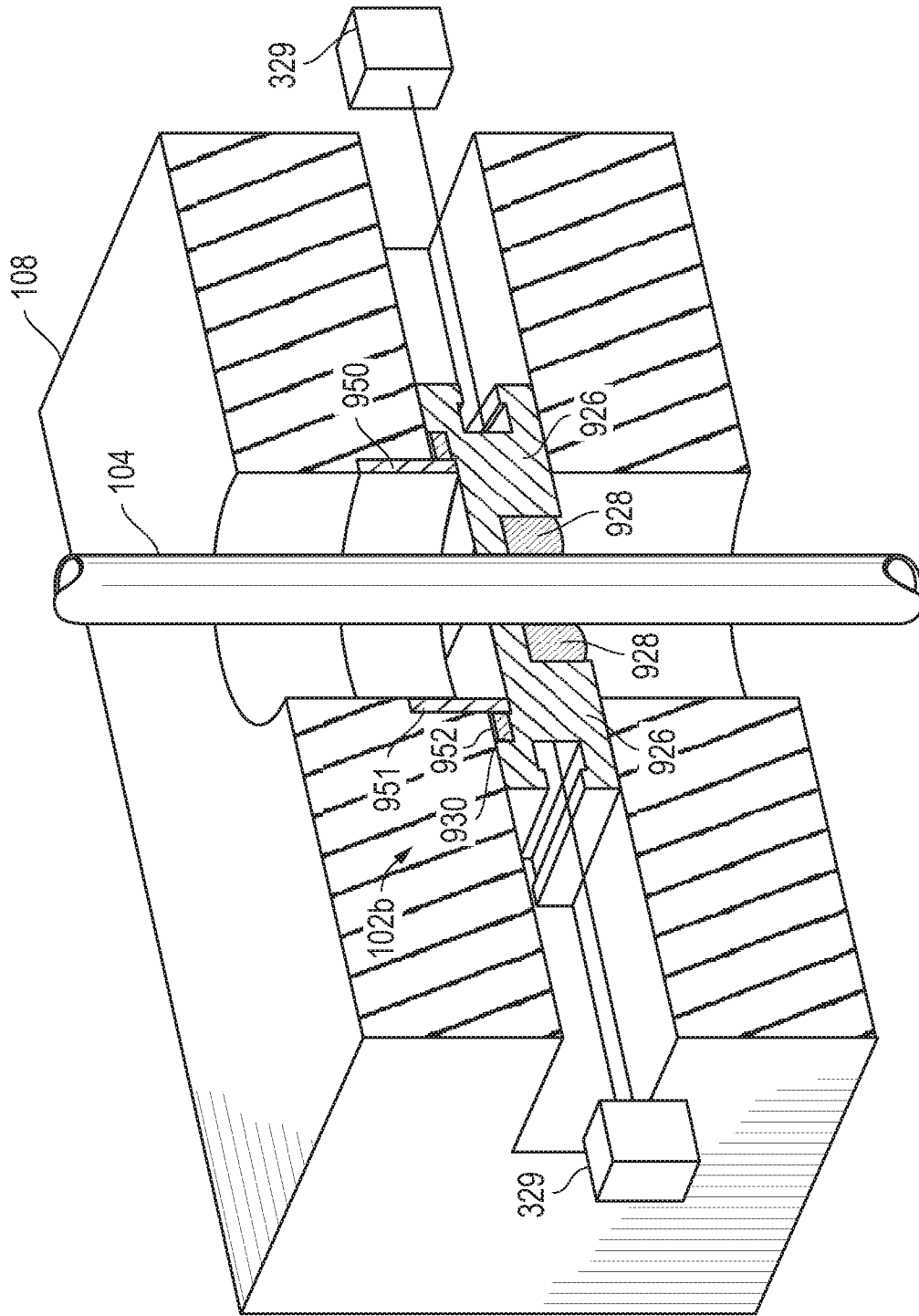

FIG. 9B

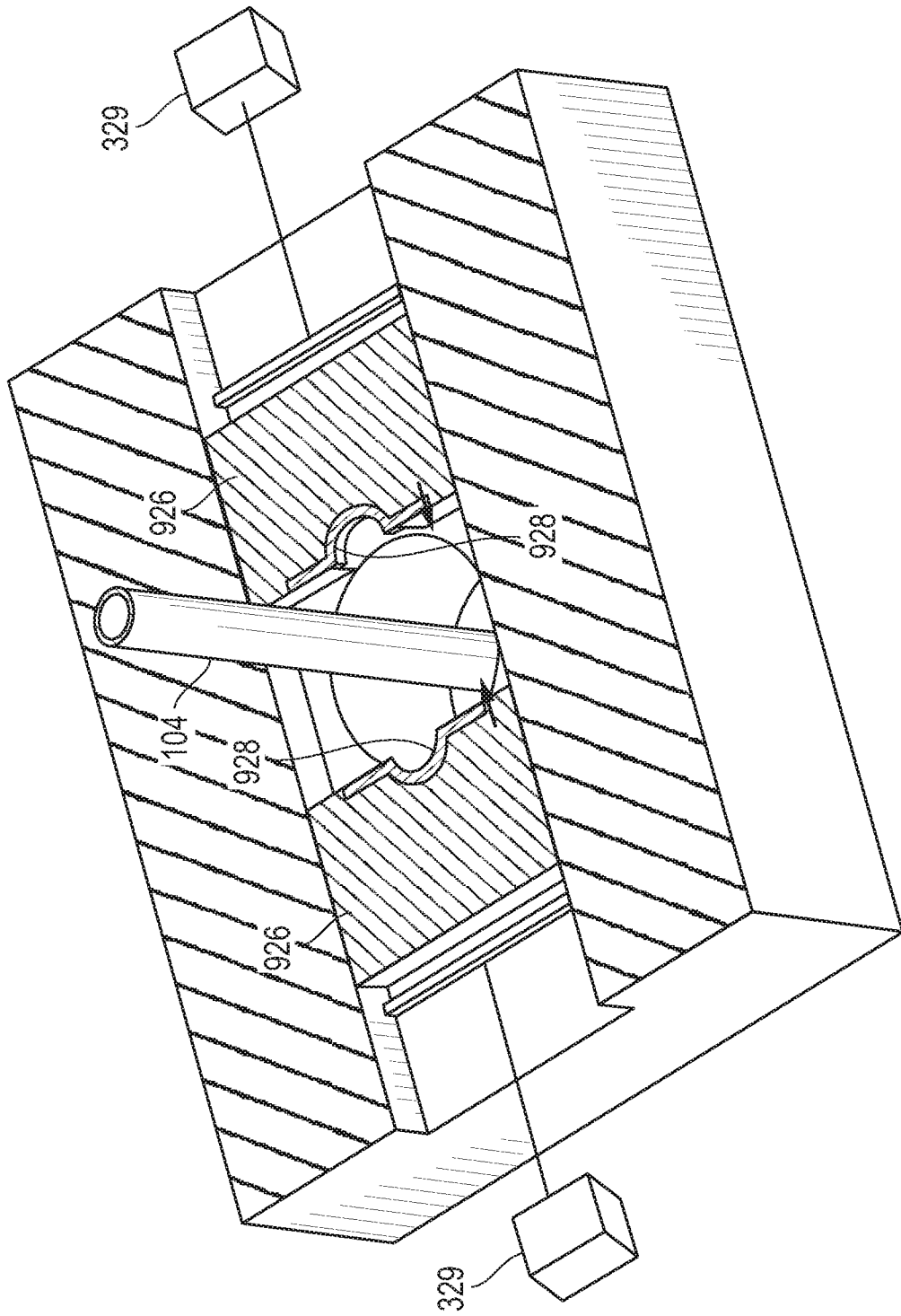

FIG. 10A

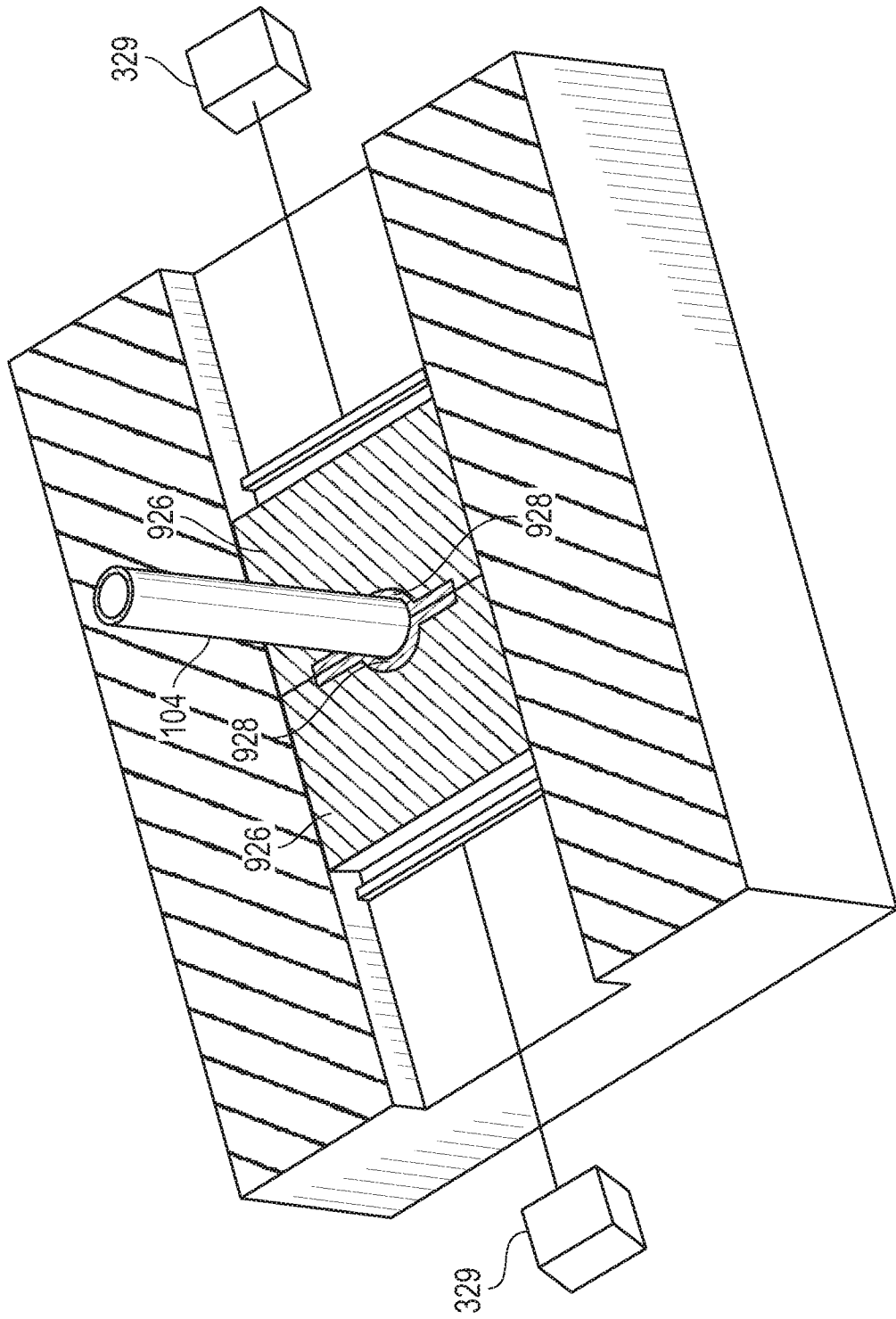

FIG. 10B

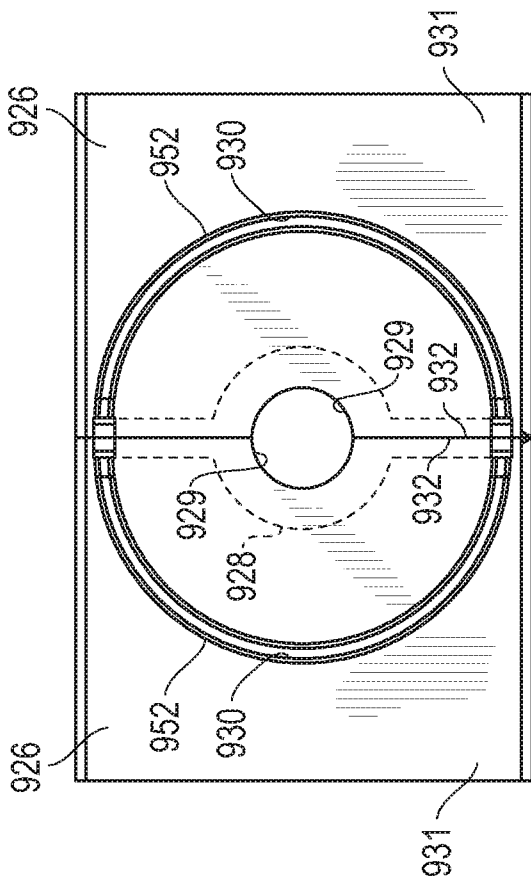

FIG. 11A

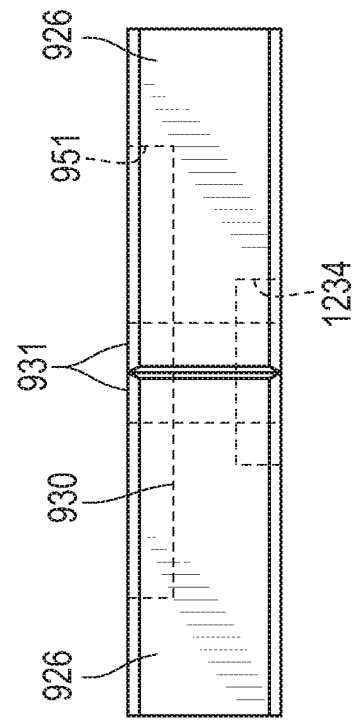

FIG. 11B

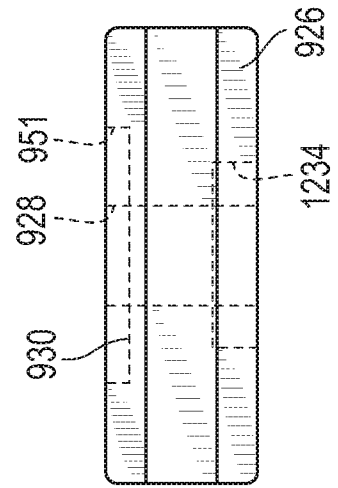

FIG. 11C

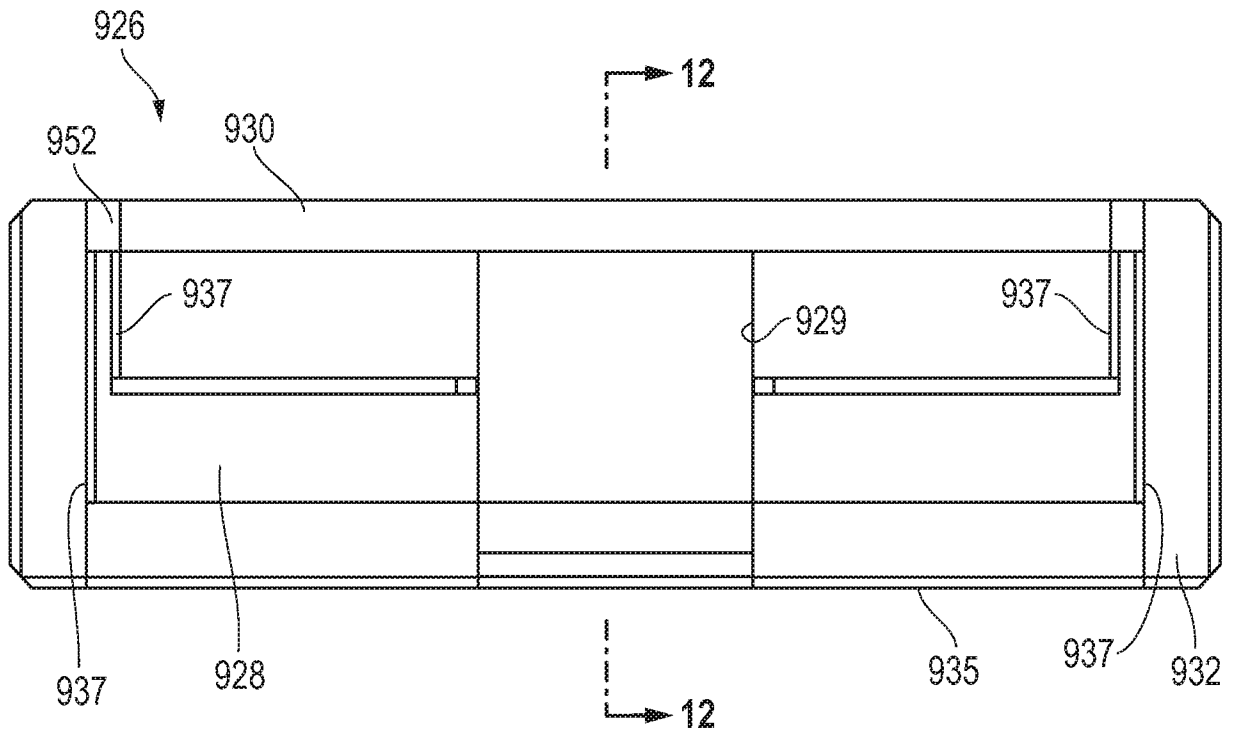

FIG. 12A

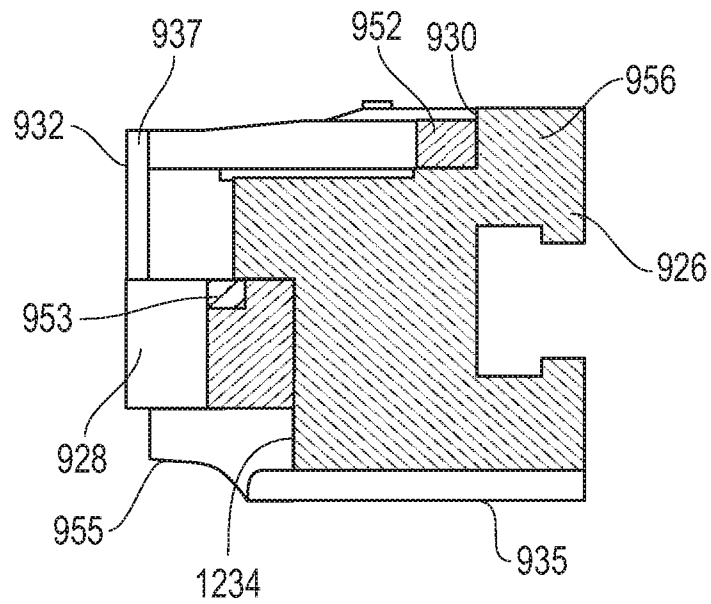

FIG. 12B

20/30

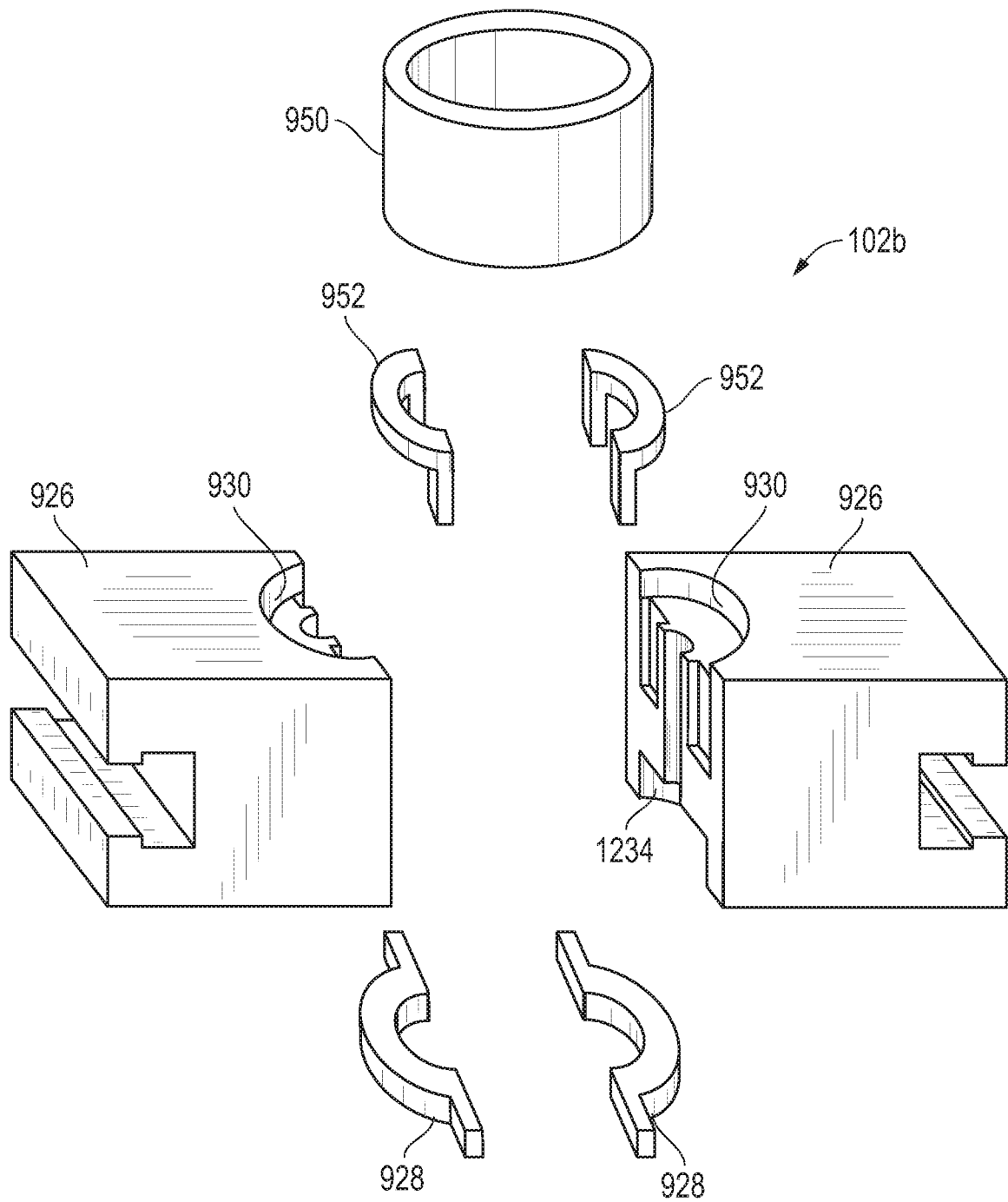

FIG. 13

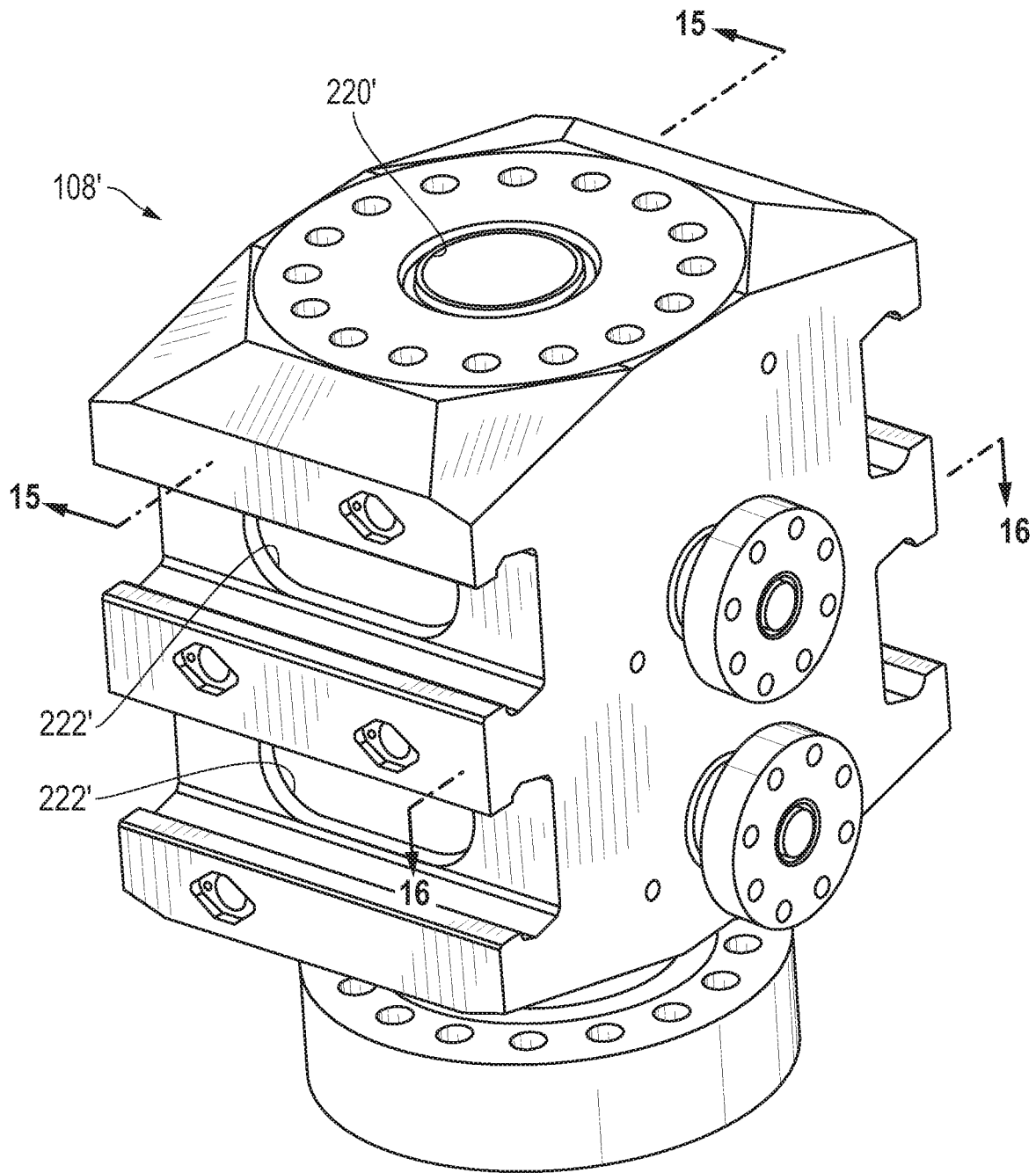

FIG. 14

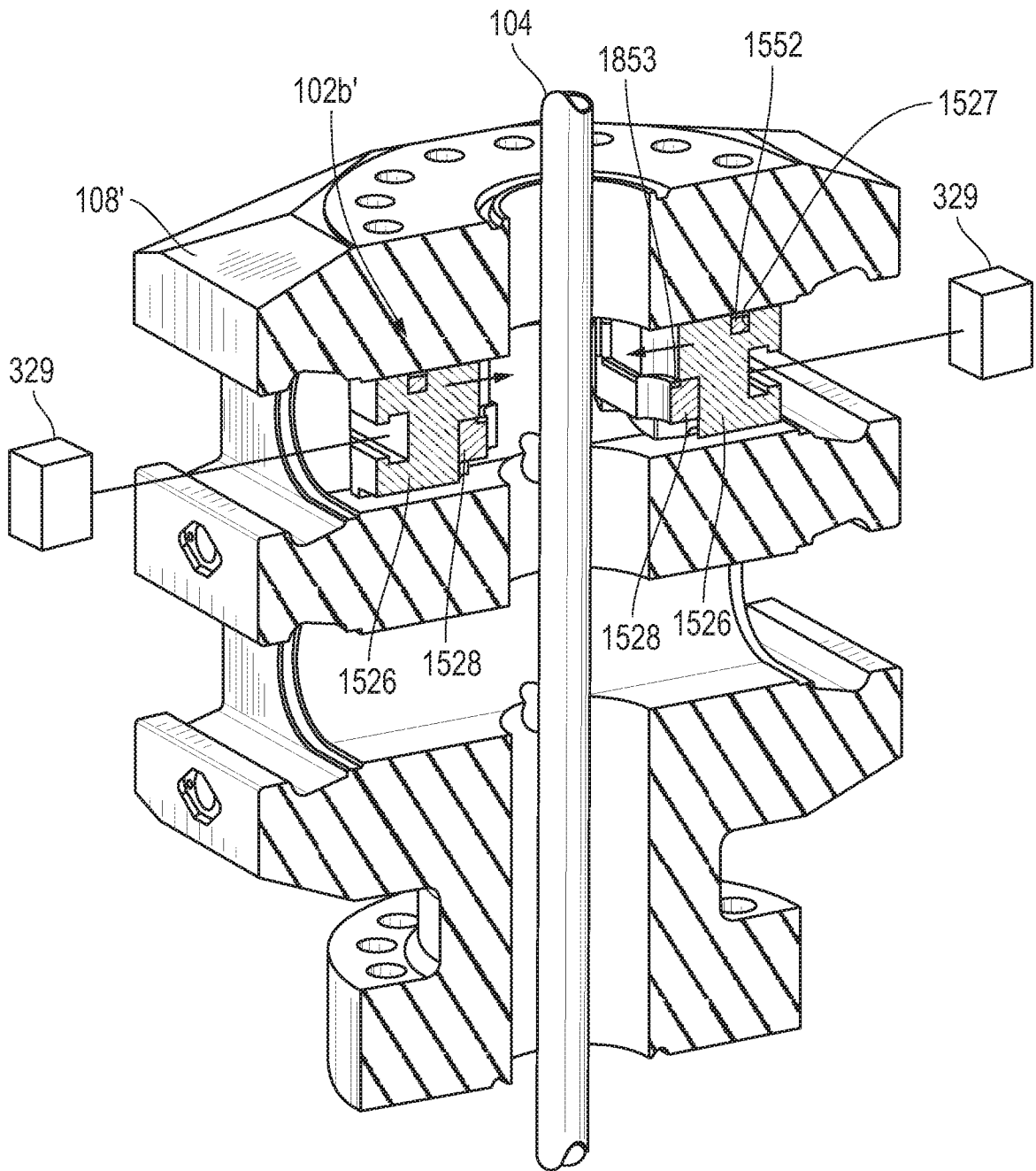

FIG. 15A

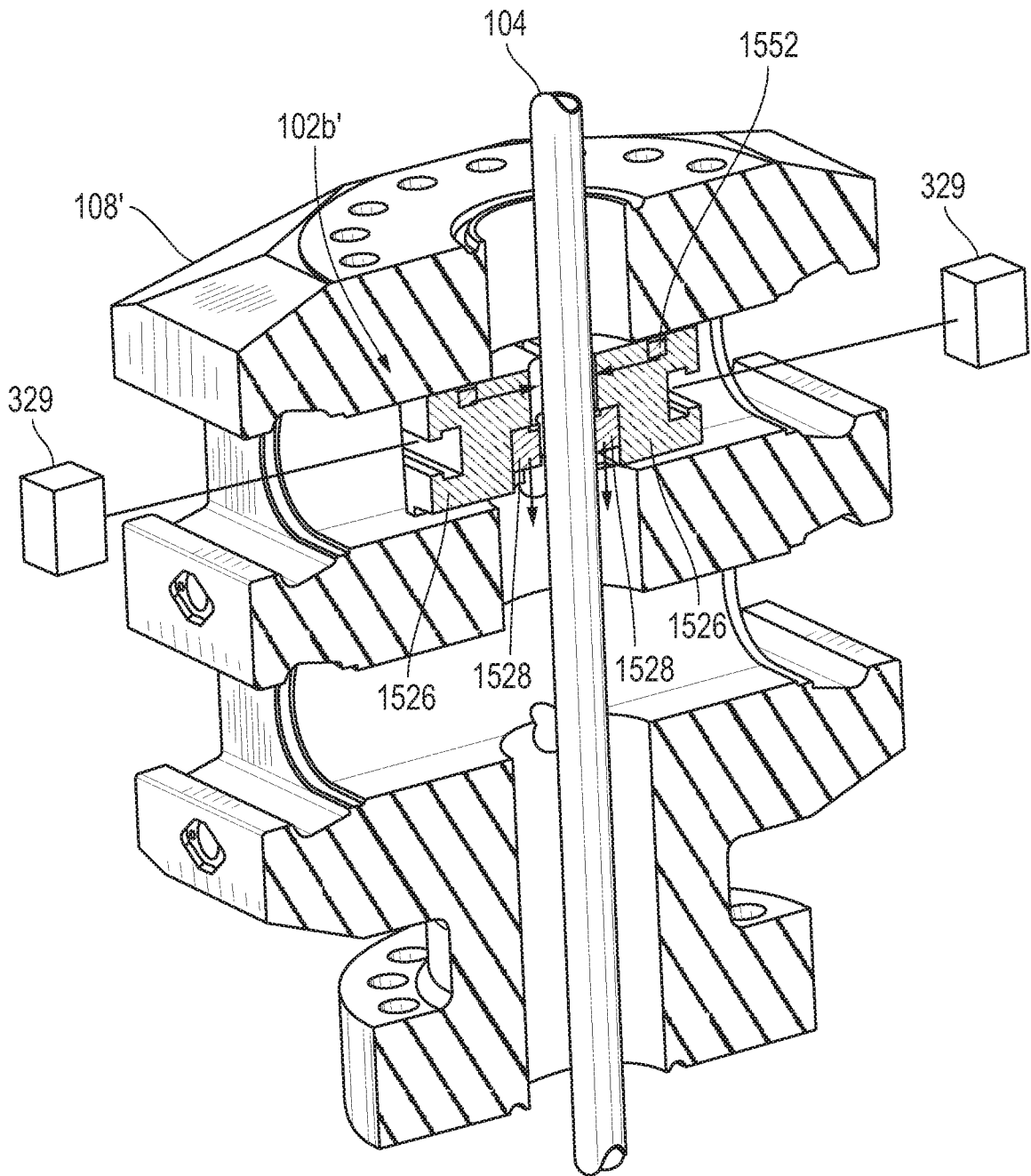

FIG. 15B

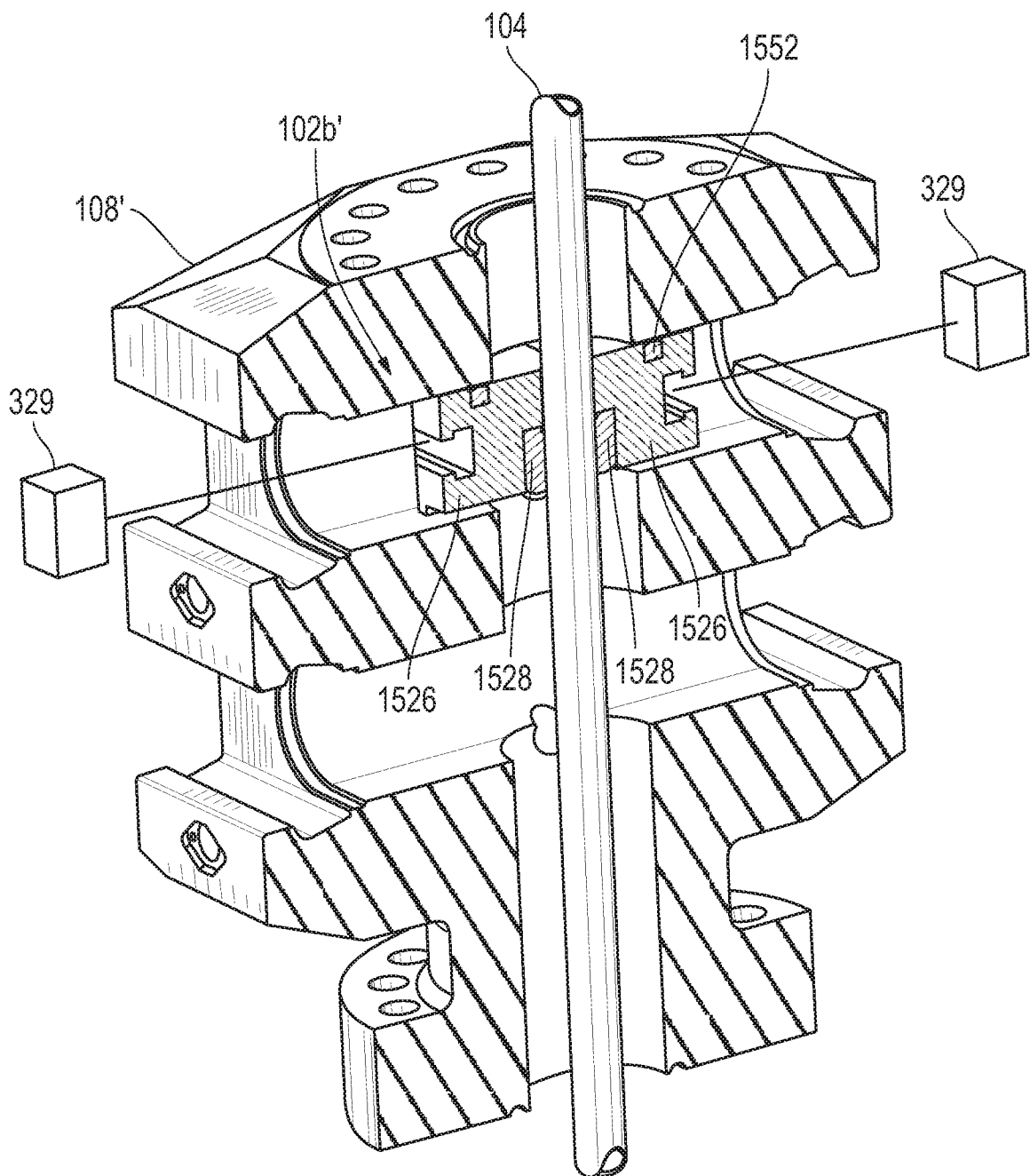

FIG. 15C

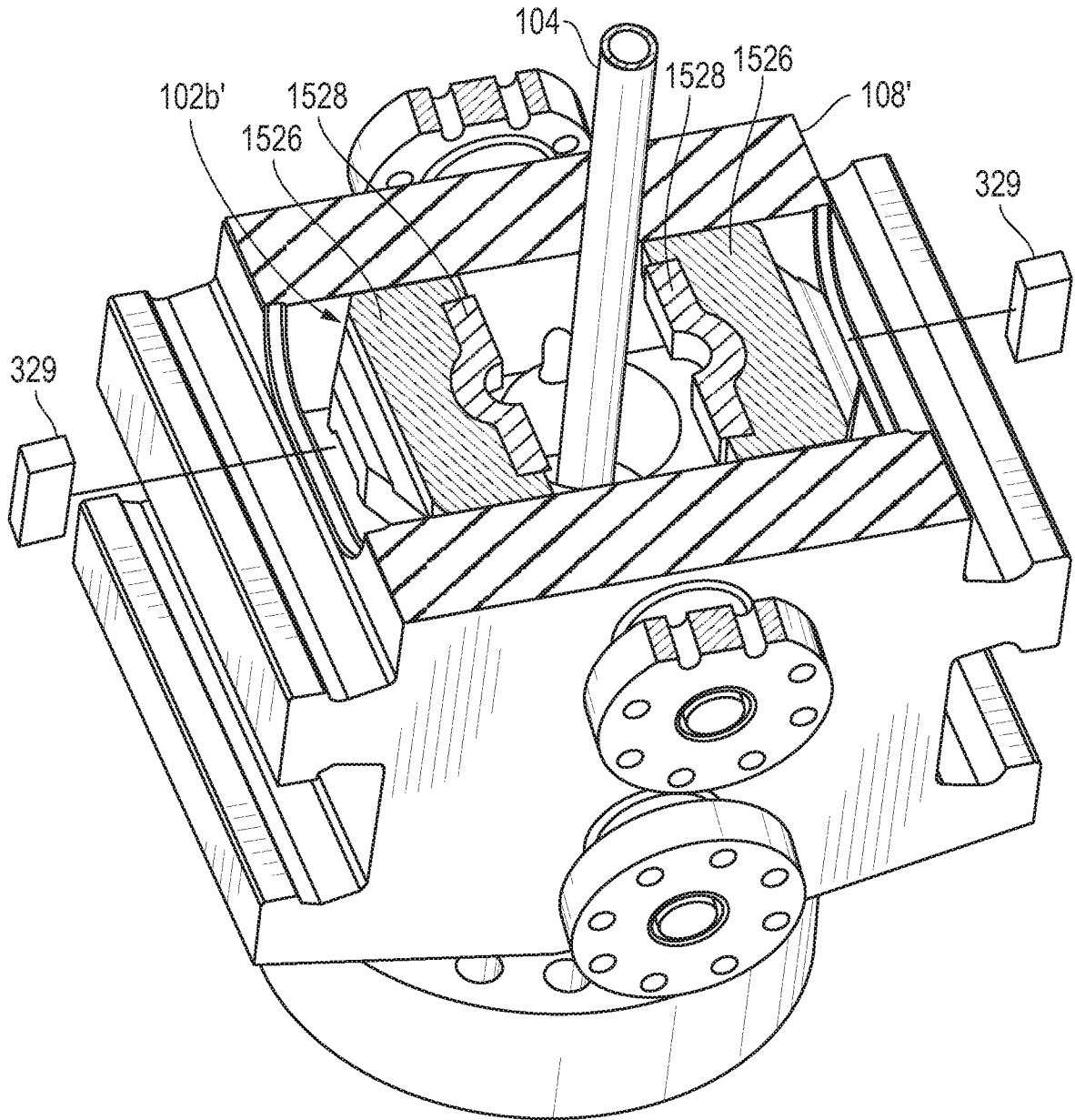

FIG. 16A

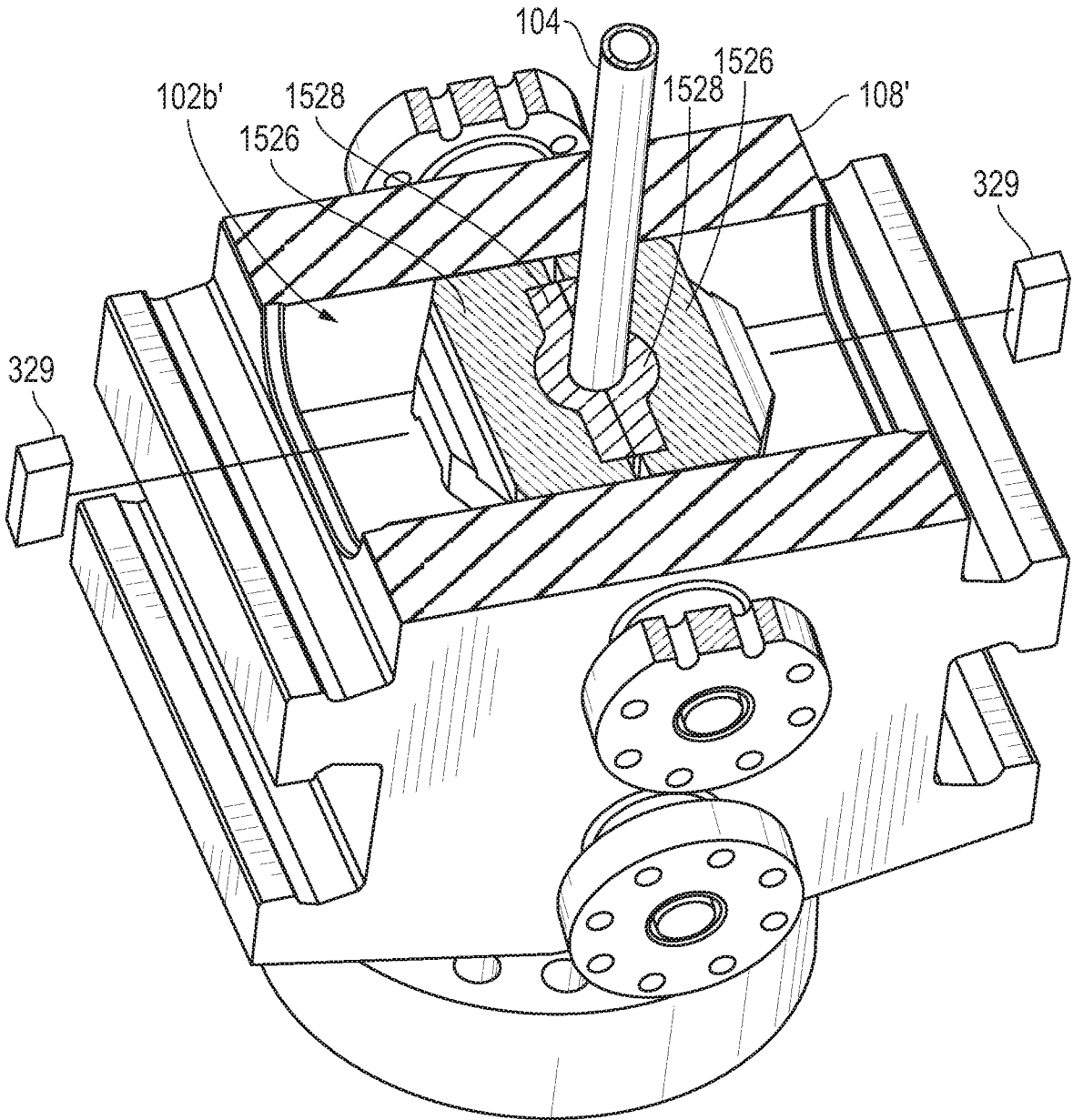

FIG. 16B

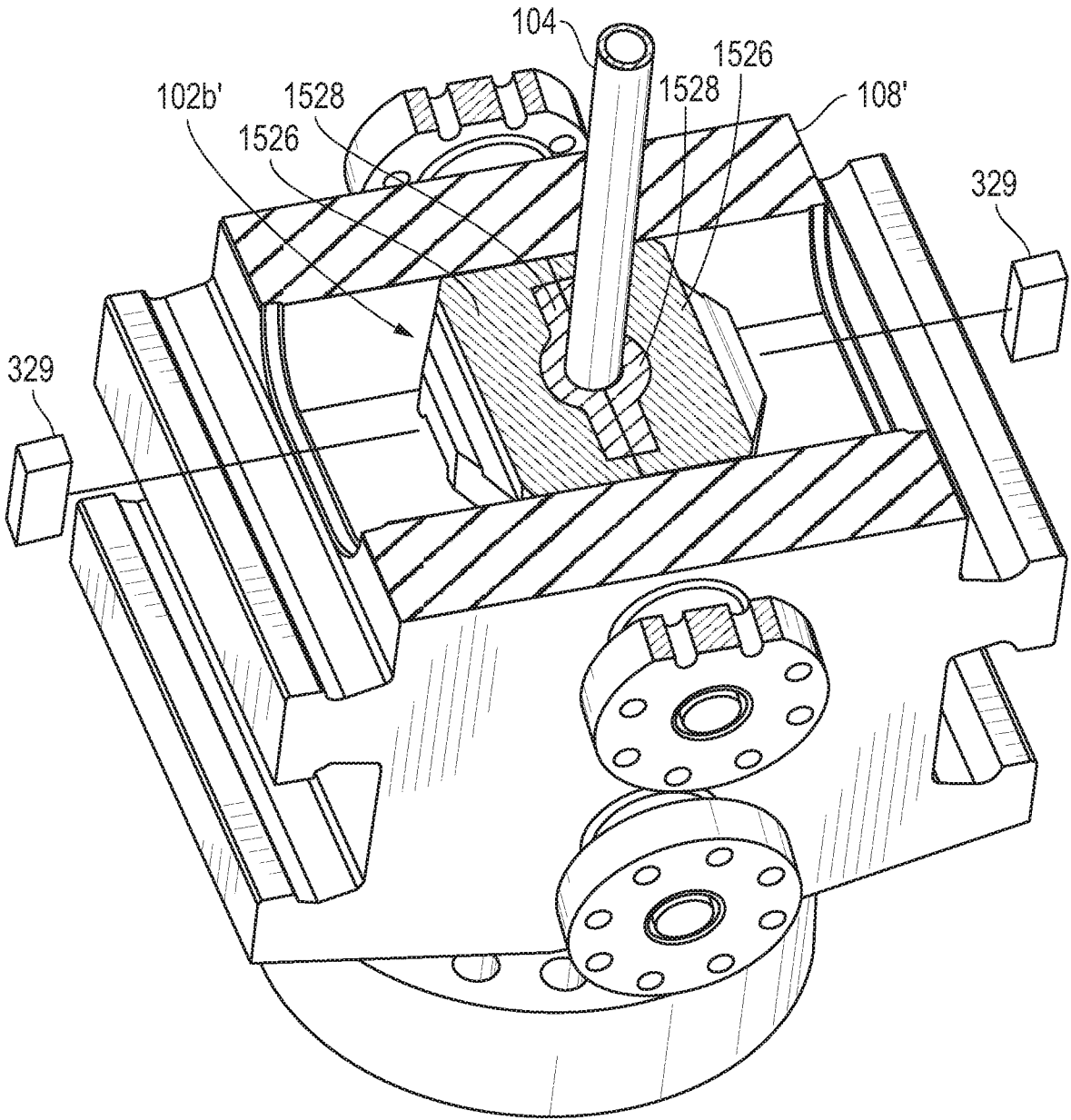

FIG. 16C

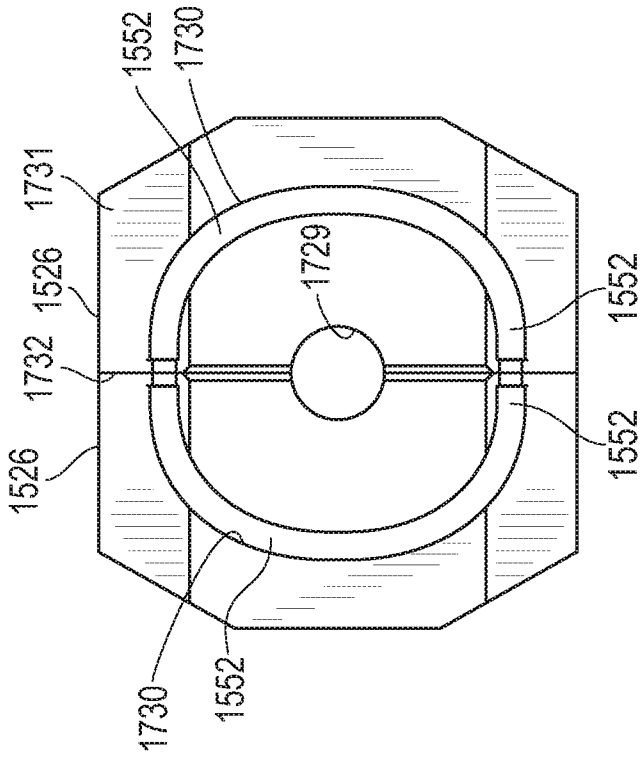

FIG. 17A

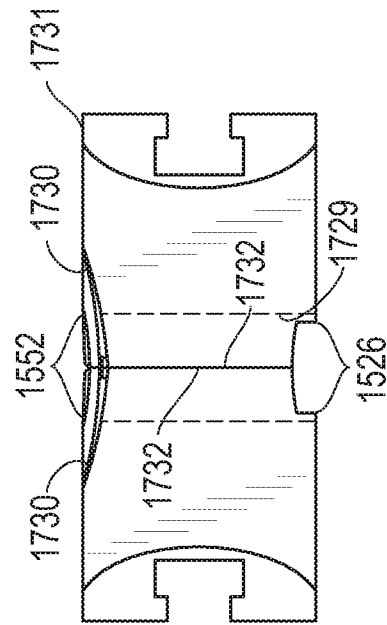

FIG. 17B

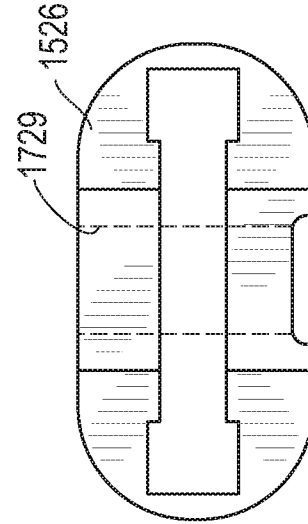

FIG. 17C

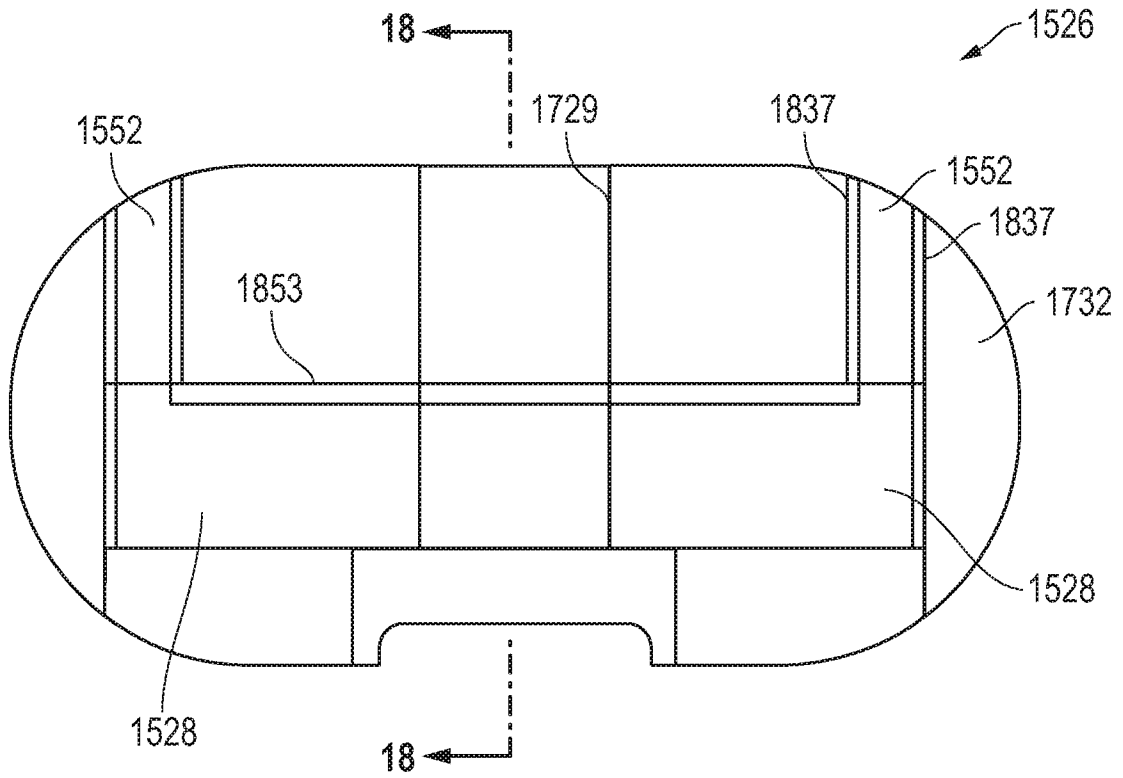

FIG. 18A

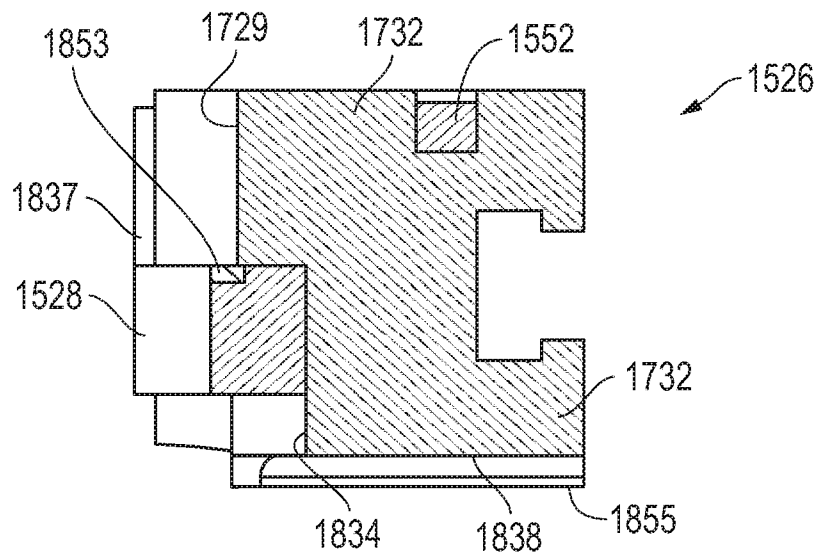

FIG. 18B

Method for sealing a wellbore  
1900

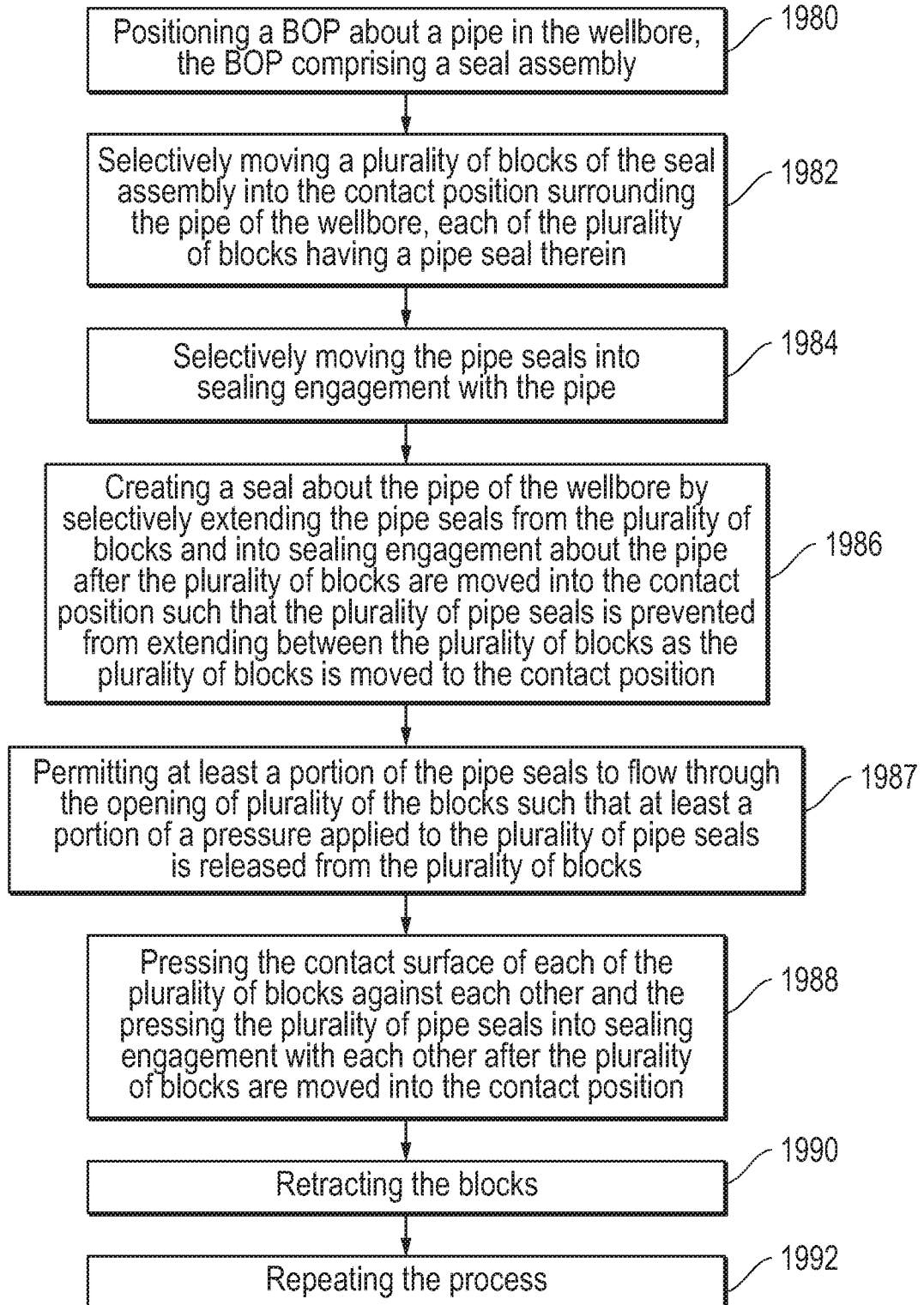

FIG. 19

**A. CLASSIFICATION OF SUBJECT MATTER***E21B 33/06(2006.01)i, E21B 19/00(2006.01)i*

According to International Patent Classification (IPC) or to both national classification and IPC

**B. FIELDS SEARCHED**

Minimum documentation searched (classification system followed by classification symbols)

E21B 33/06; E21B 29/08

Documentation searched other than minimum documentation to the extent that such documents are included in the fields searched

Korean utility models and applications for utility models

Japanese utility models and applications for utility models

Electronic data base consulted during the international search (name of data base and, where practicable, search terms used)

eKOMPASS(KIPO internal) &amp; Keywords: wellbore, sealing, pipe, blowout preventer

**C. DOCUMENTS CONSIDERED TO BE RELEVANT**

| Category* | Citation of document, with indication, where appropriate, of the relevant passages                                  | Relevant to claim No. |
|-----------|---|-----------------------|
| A         | WO 2006-014895 A2 (T-3 PROPERTY HOLDINGS, INC.) 09 February 2006<br>See the abstract, figures 1-9, and claims 1-22  | 1-24                  |
| A         | US 2006-0278406 A1 (ROBERT ARNOLD JUDGE et al.) 14 December 2006<br>See the abstract, figures 2-3, and claims 1-21  | 1-24                  |
| A         | US 7510002 B2 (GARETH EDWARD GEORGE BROWN et al.) 31 March 2009<br>See the abstract, figures 1-10B, and claims 1-33 | 1-24                  |
| A         | US 4582293 A (MARVIN R. JONES) 15 April 1986<br>See the abstract, figures 1-9, and claims 1-38                      | 1-24                  |

 Further documents are listed in the continuation of Box C. See patent family annex.

\* Special categories of cited documents:

"A" document defining the general state of the art which is not considered to be of particular relevance

"E" earlier application or patent but published on or after the international filing date

"L" document which may throw doubts on priority claim(s) or which is cited to establish the publication date of citation or other special reason (as specified)

"O" document referring to an oral disclosure, use, exhibition or other means

"P" document published prior to the international filing date but later than the priority date claimed

"T" later document published after the international filing date or priority date and not in conflict with the application but cited to understand the principle or theory underlying the invention

"X" document of particular relevance; the claimed invention cannot be considered novel or cannot be considered to involve an inventive step when the document is taken alone

"Y" document of particular relevance; the claimed invention cannot be considered to involve an inventive step when the document is combined with one or more other such documents, such combination being obvious to a person skilled in the art

"&amp;" document member of the same patent family

Date of the actual completion of the international search

04 JANUARY 2012 (04.01.2012)

Date of mailing of the international search report

**05 JANUARY 2012 (05.01.2012)**

Name and mailing address of the ISA/KR

Korean Intellectual Property Office  
Government Complex-Daejeon, 189 Cheongsu-ro,  
Seo-gu, Daejeon 302-701, Republic of Korea

Facsimile No. 82-42-472-7140

Authorized officer

JUNG Sug Woo

Telephone No. 82-42-481-8443



**INTERNATIONAL SEARCH REPORT**

Information on patent family members

International application No.

**PCT/US2011/042857**

| Patent document cited in search report | Publication date | Patent family member(s) | Publication date |
|--|------------------|-------------------------|------------------|
| WO 2006-014895 A2                      | 09.02.2006       | AT 509183 T             | 15.05.2011       |
|  |                  | AU 2005-269523 A1       | 09.02.2006       |
|  |                  | AU 2005-269523 B2       | 04.12.2008       |
|  |                  | CA 2573159 A1           | 09.02.2006       |
|  |                  | CA 2573159 C            | 09.02.2010       |
|  |                  | EP 1781897 A2           | 09.05.2007       |
|  |                  | EP 1781897 A4           | 23.01.2008       |
|  |                  | EP 1781897 B1           | 11.05.2011       |
|  |                  | MX 2007000532 A         | 04.03.2008       |
|  |                  | WO 2006-014895 A3       | 01.03.2007       |
| US 2006-0278406 A1                     | 14.12.2006       | None                    |                  |
| US 7510002 B2                          | 31.03.2009       | EP 1812679 A1           | 01.08.2007       |
|  |                  | EP 1812680 A1           | 01.08.2007       |
|  |                  | EP 1812680 B1           | 13.01.2010       |
|  |                  | GB 0425117 D0           | 15.12.2004       |
|  |                  | GB 2434821 A            | 08.08.2007       |
|  |                  | US 2006-0102359 A1      | 18.05.2006       |
|  |                  | WO 2006-051317 A1       | 18.05.2006       |
|  |                  | WO 2006-051324 A1       | 18.05.2006       |
| US 4582293 A                           | 15.04.1986       | JP 1445489 C            | 30.06.1988       |
|  |                  | JP 58-135295 A          | 11.08.1983       |
|  |                  | JP 62-050638 B          | 26.10.1987       |
|  |                  | US 4589625 A            | 20.05.1986       |
|  |                  |                         |                  |