



INTERNATIONAL APPLICATION PUBLISHED UNDER THE PATENT COOPERATION TREATY (PCT)

(51) International Patent Classification ⁵ : C07K 3/12, 3/28, 13/00 C07K 15/00	A1	(11) International Publication Number: WO 93/19085 (43) International Publication Date: 30 September 1993 (30.09.93)
(21) International Application Number: PCT/US93/02435 (22) International Filing Date: 18 March 1993 (18.03.93) (30) Priority data: 07/855,415 18 March 1992 (18.03.92) US (71) Applicant (for all designated States except US): OSTEOSA, INC. [US/US]; 2040 Babcock Road, Suite 201, San Antonio, TX 78229 (US). (72) Inventors; and (75) Inventors/Applicants (for US only) : MUNDY, Gregory, R. [US/US]; 3719 Morgans Creek, San Antonio, TX 79230 (US). GUTIERREZ, Gloria, E. [MX/US]; 10326 Country Horn, San Antonio, TX 78240 (US). GARRETT, Ian, R. [AU/US]; 3629 Medical # 404, San Antonio, TX 78229 (US). SABATINI, Massimo [IT/FR]; 5, rue De-leau, F-92200 Neuilly-sur-Seine (FR). IZBICKA, Elzbieta [US/US]; 7738 Apple Green, San Antonio, TX 78240 (US). BURGESS, Wilson [US/US]; 13 Cedar Avenue, Gaithersburg, MD 20877 (US). CRUMLEY, Gregg, R. [US/US]; 849 South 7th Street, Apt. 3-E, Philadelphia, PA 19147 (US). MORSE, Clarence, C. [US/US]; 967 Penn Circle, Bldg. D#112L, King of Prussia, PA 19426 (US). ARNETT, Timothy, R. [GB/GB]; 32 Gillespie Road, London N5 1LN (GB).		(74) Agents: GOODMAN, Rosanne; Rhone-Poulenc Rorer Inc., 500 Arcola Road, P.O. Box 1200, Collegeville, PA 19426 (US) et al. (81) Designated States: AT, AU, BB, BG, BR, CA, CZ, DE, DK, ES, FI, GB, HU, JP, KP, KR, LK, LU, MG, MN, MW, NL, NO, NZ, PL, PT, RO, RU, SD, SE, SK, UA, US, European patent (AT, BE, CH, DE, DK, ES, FR, GB, GR, IE, IT, LU, MC, NL, PT, SE), OAPI patent (BF, BJ, CF, CG, CI, CM, GA, GN, ML, MR, SN, TD, TG). Published <i>With international search report.</i>
(54) Title: NOVEL ANTLEDER-DERIVED BONE GROWTH FACTORS (57) Abstract <p>The present invention relates to the development of bone growth factors as therapeutics for the prevention and treatment of pathological conditions involving bone tissue. The present invention provides biologically active proteinaceous factors comprising polypeptides containing the amino acid sequence M-A-G-L-G-D-E-F-G-D, [SEQ ID NO: 1], (X) F E T L F G A/V E D V I/D A L Q F V C G D, [SEQ ID NO: 2], or A-Y-I-P-I-E-T-L-E-G-I/G-E-L-V-D/Q-T-G/L-Q-F, [SEQ ID NO: 3], or biologically active fragments or sequence analogues thereof. Among the biological properties of the proteinaceous materials of the present invention is the capability to promote the growth and/or differentiation of osteoblastic cells.</p>		

FOR THE PURPOSES OF INFORMATION ONLY

Codes used to identify States party to the PCT on the front pages of pamphlets publishing international applications under the PCT.

AT	Austria	FR	France	MR	Mauritania
AU	Australia	GA	Gabon	MW	Malawi
BB	Barbados	GB	United Kingdom	NL	Netherlands
BE	Belgium	GN	Guinea	NO	Norway
BF	Burkina Faso	GR	Greece	NZ	New Zealand
BG	Bulgaria	HU	Hungary	PL	Poland
BJ	Benin	IE	Ireland	PT	Portugal
BR	Brazil	IT	Italy	RO	Romania
CA	Canada	JP	Japan	RU	Russian Federation
CF	Central African Republic	KP	Democratic People's Republic of Korea	SD	Sudan
CG	Congo	KR	Republic of Korea	SE	Sweden
CH	Switzerland	KZ	Kazakhstan	SK	Slovak Republic
CI	Côte d'Ivoire	LI	Liechtenstein	SN	Senegal
CM	Cameroon	LK	Sri Lanka	SU	Soviet Union
CS	Czechoslovakia	LU	Luxembourg	TD	Chad
CZ	Czech Republic	MC	Monaco	TG	Togo
DE	Germany	MG	Madagascar	UA	Ukraine
DK	Denmark	ML	Mali	US	United States of America
ES	Spain	MN	Mongolia	VN	Viet Nam
FI	Finland				

5

NOVEL ANTLER-DERIVED BONE GROWTH FACTORS

10

Background of the InventionField of the Invention

The present invention relates to the development of bone growth factors as therapeutics for the prevention and treatment of pathological conditions involving bone tissue, for example osteoporosis, Paget's disease, osteopetrosis, fracture repair, periodontal disease and healing of bone defects. The factors of the present invention may also be useful for promoting wound healing and in anti-tumor treatments.

Living bone tissue is continuously being replenished by the process of resorption and deposition of calcium minerals. This process, termed the resorption-formation cycle, is facilitated primarily by two cell types, the osteoblasts and the osteoclasts. The osteoclast is a multinucleated cell (a cell with more than one nucleus) and is the only cell in the body known to have the capacity to degrade (or resorb) bone. This resorption activity is accomplished by the osteoclast forming pits (resorption lacunae) in bone tissue, and, in fact, osteoclast activity in cell culture is measured by their capacity to form these pits on slices of mineralized tissue such as bone or sperm whale dentine. The osteoclast is derived from a hematopoietic precursor which it shares with the formed elements of the blood (Mundy & Roodman (1987) Osteoclast ontogeny and function. In Bone and Mineral Research V: 209-280. (ed. Peck) Elsevier). The precursor for the osteoclast is a mononuclear cell (cell with a single nucleus) which is found in the bone marrow and which forms the mature and unique multinucleated osteoclast after undergoing replication and differentiation by means of cell fusion. The mature osteoclast is distinguished from other multinucleated cells by the presence of the enzyme tartrate-resistant acid phosphatase (TRAP) which is often used as an osteoclast cell marker.

Among the pathological conditions associated with an abnormal osteoclast development or function are conditions wherein increased bone resorption results in the development of fragile and/or brittle bone structure, such as osteoporosis, or increased bone formation results in the development of excess bone mass, such as osteopetrosis. It is believed that the development of excess or deficient populations of osteoclasts or osteoblasts may result from a corresponding lack or excess of specific protein factors called cytokines.

Reported Developments

Cytokines have been identified by their biological characteristics and their unique amino acid sequences and each cytokine presents a unique spectrum of characteristics utilized to distinguish it from other cytokines. In general, the cytokines stimulate the growth and/or differentiation of specific types of cells, and some of them can also target cancerous cells for destruction. Examples of such cytokines include granulocyte-colony-stimulating factor (G-CSF), granulocyte-macrophage CSF (GM-CSF), macrophage CSF (M-CSF), interleukin-1 beta, interleukin-3, interleukin-6, interferon-gamma, tumor necrosis factor, lymphotoxin, leukemia inhibitory factor, and transforming growth factor-alpha.

Many of the known cytokines stimulate or inhibit blood cells. Several growth regulatory cytokines, such as M-CSF, transforming growth factor alpha, interleukin-1 and tumor necrosis factor, have been shown to stimulate marrow mononuclear cell proliferation. Although cytokines such as interleukin-1 (IL-1), tumor necrosis factor (TNF) and interleukin-6 (IL-6) may influence osteoclast formation and differentiation (Mundy (1990) Trends Endo. Metab. 1: 307-311), these factors are not specific osteoclast growth regulatory factors.

Although there is much information available on the factors which influence the breakdown and resorption of bone, information is more limited on factors which can actually stimulate the formation of new bone. Bone itself has been found to contain factors which have the capacity for stimulating the growth and/or differentiation of bone cells. Thus, extracts of bone tissue contain not only structural proteins which are responsible for maintaining the

structural integrity of bone, but also biologically active bone growth factors which stimulate bone cells to proliferate. Among the known factors which stimulate proliferation of bone cells are transforming growth factor β , the heparin binding growth factors (acidic and basic fibroblast growth factor), the
5 insulin-like growth factors (insulin-like growth factor I and insulin-like growth factor II) and a recently described family of proteins called bone morphogenetic proteins. These factors also cause proliferation of non-bone cell types.

The growth of deer antler represents a special type of bone formation
10 known as endochondral bone formation. The deer antler represents the most rapidly growing form of bone in mammalian tissues. This growth is similar to that which occurs in long bone shafts of vertebrates during adolescence and to bone growth which is responsible for the repair of bone injuries following fracture. However, the factors responsible for controlling antler growth like
15 those controlling bone growth in other vertebrates have not been identified or characterized.

The present invention relates to the isolation of biologically active polypeptides from deer antler tissue and characterization of these
20 polypeptides. The biological activity of these peptides includes stimulation of cellular proliferation and/or differentiation.

Summary of the Invention

25 The present invention provides biologically active proteinaceous factors comprising polypeptides containing the amino acid sequence M-A-G-L-G-D-E-F-G-D [SEQ ID NO: 1], (X) F E T L F G A V E D V I/D A L Q F V C G D [SEQ ID NO: 2], or A-Y-I-P-I-E-T-L-E-G-I/G-E-L-V-D/Q-T-G/L-Q-F [SEQ ID NO: 3] or
30 biologically active fragments or sequence analogues thereof. Among the biological properties of the proteinaceous materials of the present invention is the capability to promote the growth and/or differentiation of osteoblastic cells.

The present invention provides proteinaceous factors which are purified from antler tissue utilizing the isolation techniques described hereinbelow and
35 which are useful in the treatment of bone diseases characterized by abnormal osteoblast function such as osteoporosis. Antibodies which bind to the proteinaceous factors of this invention are useful for (1) the treatment of

diseases where there is over-growth of bone such as osteopetrosis, and (2) as reagents in assays, which measure quantitatively and/or qualitatively the presence and amount of said factors, and which assays are useful in the clinical diagnosis, assessment and monitoring treatment efficacy of those diseases in which abnormal production of said factors occurs.

Other and further objects, features and advantages will be apparent from the following description of the preferred embodiments of the invention given for the purpose of disclosure when taken in conjunction with the following drawings.

Brief Description of the Figures

Figures 1a and 1b describe the heparin Sepharose chromatography elution profiles of OT-1 and proliferative activity of EDTA-extracted antler preparations on MG-63 cells.

Figure 2 describe the proliferative activity of OT-1 on MG-63 cells after Sephacryl S100 chromatography.

20

Figure 3 describe the elution profile of OT-1 after chromatography on a C8 reverse phase HPLC column.

Figure 4 describes the heparin Sepharose chromatography elution profile and proliferative activity of OT-2 on MG-63 cells.

25

Figure 5 describes the proliferative activity OT-2 on MG-63 cells after repeating heparin Sepharose chromatography.

Figure 6 describes the proliferative activity of OT-2 on MG-63 cells after Sephacryl S100 chromatography.

30

Figure 7 describes the proliferative activity of OT-2 on C433 cells after Sephacryl S100 chromatography.

35

Figure 8 describes the proliferative activity of OT-2 on C433 cells after chromatography on a C18 reverse phase HPLC column.

Figure 9 describes the proliferative activity of OT-2 on C433 cells after chromatography on a C4 reverse phase HPLC column.

5 Figure 10 describes proliferative activity of OT-2 on C433 cells after repeating the chromatography on a C4 reverse phase HPLC column.

10 Figure 11 describes the proliferative activity of OT-2 after chromatography on a C8 reverse phase HPLC column.

Figure 12 describes the absorbance profile of OT-2 after chromatography on a C8 reverse phase HPLC column of fractions represented in Figure 11.

15 Figure 13 describes the proliferative activity OT-3 on MC3T3 cells after heparin Sepharose chromatography.

20 Figure 14 describes the proliferative activity of OT-3 on MC3T3 cells after Sephacryl S100 chromatography.

Figure 15 describes the proliferative activity OT-3 on MC3T3 cells after Heparin Sepharose chromatography.

25 Figure 16 describes the proliferative activity of OT-3 on MC3T3 cells after chromatography on a C18 reverse phase HPLC column.

Figure 17 describes the proliferative activity of OT-3 on MC3T3 cells after chromatography on a C4 reverse phase HPLC column.

30 Figure 18 describes the proliferative activity of the bound fraction of OT-4 on C433 cells assayed at 1:2 serial dilutions after heparin Sepharose chromatography.

35 Figure 19 describes the proliferative activity of OT-4 which migrated with fractions corresponding to MW of approximately 70,000 and approximately 6-7000 daltons after Sephacryl S100 chromatography.

Figure 20 describes the proliferative activity of the 6,000 dalton OT-4 after chromatography on SP Sephadex C50 column.

5 Figure 21 describes the proliferative activity of the 6,000 dalton OT-4 after further chromatography on a IGF-BP₃ affinity column.

Figure 22 describes the proliferative activity of the 6,000 dalton OT-4 after further chromatography on a C4 reverse phase HPLC column.

10 Figure 23 describes the proliferative activity and absorbance profile of the 6,000 dalton OT-4 resulting from the fraction eluted in about 58 minutes after chromatography on a C4 reverse phase HPLC.

15 Figure 24 describes the effect of injecting 40 µl of a 25 mg/ml solution of bovine serum albumin once a day for 7 days over the calvaria of 5 week old mice.

20 Figure 25 describes the effect of injecting 40 µl of a 25 mg/ml suspension of the water insoluble urea soluble deer antler extract once a day for 7 days over the calvaria of 5 week old mice.

Figure 26 describes the heparin Sepharose chromatography elution profiles of IGF-I and proliferative activity of EDTA-extracted antler preparations on C433 cells.

25

Figure 27 describes the proliferative activity of IGF-I on C433 cells after Synchropak AX-300. This figure is representative of five other column runs either on AX-300 or DEAE Sephacel.

30 Figure 28 describes the proliferative activity of IGF-I on C433 cells after chromatography on a C4 reverse phase HPLC column.

35 Figure 29 describes the absorbance profile of IGF-I after chromatography on a C8 reverse phase HPLC column of fraction 52 shown in Figure 28.

Figure 30 describes the SP-Sephadex C50 elution profiles of deer IGF-II

and proliferative activity of acid-treated deer antler serum on C433 cells.

Figure 31 describes the proliferative activity of deer IGF-II on C433 cells after Sephacryl S100 chromatography.

5

Figure 32 describes the proliferative activity of deer IGF-II on C433 cells after Synchronapak AX-300 chromatography.

Figure 33 describes the proliferative activity of deer IGF-II on C433 cells after chromatography on Mono-S FPLC column.

10

Figure 34 describes the proliferative activity of deer IGF-II on C433 cells and absorbance profile after chromatography on a C18 reverse phase HPLC column.

15

Description of the Preferred Embodiments

The present invention also provides biologically active proteinaceous bone growth factors in substantially homogeneous form by means of biochemical purification from antler tissue. The invention encompasses these naturally occurring bone growth factors in partially purified as well as substantially homogeneous form, as well as synthetically produced bone growth factors, biologically active fragments thereof, and pharmaceutically acceptable salts and derivatives thereof.

25

"Substantially purified" is used herein as "substantially homogeneous" which is defined as a proteinaceous material which is substantially free of compounds normally associated with it in its natural state (e.g., other proteins or peptides, carbohydrates, lipids). Most preferably, it means a polypeptide which may be glycosylated or non-glycosylated and which is characterizable by a single molecular weight and/or multiple set of molecular weights, chromatographic response and elution profiles, amino acid composition and sequence and biological activity. "Substantially purified" is not meant to exclude artificial or synthetic mixtures with other compounds. The term is also not meant to exclude the presence of impurities which do not interfere with biological activity, and which may be present, for example, due to incomplete purification or compounding with a pharmaceutically acceptable preparation.

35

5 The term "biologically active polypeptide" means naturally occurring polypeptide per se, as well as biologically active analogues thereof, including synthetically produced polypeptides and analogues thereof, as well as natural and pharmaceutically acceptable salts and pharmaceutically acceptable derivatives thereof.

10 The term biologically active polypeptide also encompasses biologically active fragments thereof, as well as biologically active sequence analogues thereof. Different forms may exist in nature. These variations may be characterized by differences in the nucleotide sequence of the structural gene coding for proteins of identical biological function.

15 The term "biologically active sequence analogue" includes non-naturally occurring analogues having single or multiple amino acid substitutions, deletions, additions, or replacements. All such allelic variations, modifications, and analogues resulting in derivatives which retain one or more of the native biologically active properties are included within the scope of this invention.

20 As used herein the term "salts" refers to both salts of carboxy groups of the polypeptide or protein chain and to acid addition salts of amino groups of the poly-peptide chain. Salts of the carboxy group may be formed with either inorganic or organic bases by means known in the art per se. Inorganic salts include, for example, sodium, calcium, ammonium, ferric or zinc salts, and the like. Salts with organic bases include those formed, for example, with amines
25 such as triethanolamine, arginine, lysine, piperidine, caffeine, procaine and the like. Acid addition salts include, for example, salts with mineral acids such as, for example, hydrochloric acid or sulfuric acid, and salts with organic acids such as, for example, acetic acid or oxalic acid.

30 Derivatives may also be prepared from the functional groups which occur at side chains on the residues of the N- or C-terminal groups, by means known in the art, and are included in the invention as long as they remain diagnostically or therapeutically acceptable.

35 Both the salts and the derivatives encompassed by the invention are those which are therapeutically or diagnostically acceptable, i.e., those which

do not eliminate the biologic or immunogenic activity. Therapeutically useful salts and derivatives are further non-toxic to the human or other animal patient in the appropriate dosage utilized in treatment.

5 The term "specific activity" refers to the activity in assays described in this application and other assays known in the art that measure proliferative activity of osteoblast and osteoblast-like cells. This term is related to the amount of biologically active protein by weight in a sample and more precisely understood to be a measure of purity of active protein/total sample protein
10 calculated without considering the presence of intentionally added protein materials such as albumin. The measurement of one of the biological activities of the proteinaceous factors of the present invention is described in the assay procedure of Example 1.

15 The biologically active proteinaceous factors of the present invention (hereinafter also referred to as "OTs" or "antlerins") OT-1, 2, and 3 were isolated from extracts of deer antler tissue and the biologically active proteinaceous factor OT-4 was isolated from conditioned medium in which deer antler cells were cultured. OT-2 (or Antlerin-2) and OT-4 (or Antlerin-4),
20 have been characterized as having molecular weights of about 6 kd to about 7kd. In addition, the deer forms of the growth factor IGF-I and IGF-II have been isolated from antler tissue and from deer serum.

 Each OT has been purified to homogeneity. OT-1, OT-2 and OT-3 are
25 characterized by having molecular weights of less than 50,000 daltons and have been partially purified and purified in homogeneous form. OT-4 is characterized by having a molecular weight of from about 5000 daltons to about 15000 daltons.

30 The OTs are distinct from known bone growth factors which have been shown to promote proliferation of human bone cells. The partial amino acid sequences of the polypeptides of three of these proteinaceous factors have been determined and are identified above and in further detail hereinbelow. Although the amino acid sequence of two of these polypeptides shows partial
35 homology to insulin-like growth factor 1 (IGF-I) of human, bovine and rodent species, these proteins are distinct from IGF-I and other known bone growth factors.

The N-terminal sequence analysis of OT-1, OT-2, and OT-4 is provided herein. Purification of OT-1, OT-2 and OT-3 is achieved by a affinity chromatography, gel permeation chromatography and reverse phase chromatography. The affinity chromatography matrices comprise heparin Sepharose matrices, binding proteins coupled to matrices and specific antibodies coupled to solid matrices. The gel permeation matrices are selected from Sephacryl S-100 and SP Sephadex C50. High pressure liquid chromatography (HPLC) is performed using C₄, C₆, C₈ and C₁₈ HPLC resins.

10

The isolation of purified OT-1 is achieved by the sequential use of EDTA extraction of deer antler tissue, affinity chromatography on heparin Sepharose resin, gel permeation chromatography on Sephacryl S-100 resin and HPLC chromatography sequentially on C₁₈ and C₈ resins.

15

The isolation of purified OT-2 is achieved by the sequential use of EDTA extraction of deer antler tissue, affinity chromatography on heparin Sepharose resin, gel permeation chromatography on Sephacryl S-100 resin and HPLC on C₁₈, C₄, and C₈ resins.

20

The isolation of purified OT-3 is achieved similarly by affinity chromatography on heparin Sepharose, gel permeation chromatography on Sephacryl S-100 resin and HPLC on C₁₈ and C₄ resins.

25

The isolation of purified OT-4 is achieved by the sequential use of heparin Sepharose chromatography, Sephacryl S-100 chromatography, SP Sephadex C50 chromatography, IGF-BP₃ affinity chromatography and C₄ high performance liquid chromatography.

30

Under suitable circumstances, chromatographic procedures may be carried out, preferably in a narrow bore column containing a fine particle resin under increased pressure to enhance the effectiveness of separation, i.e., by high pressure liquid chromatography.

35

Concentration and salt removal are commonly used precursors to certain chromatographic or separation techniques employed in the invention.

Salt removal is generally necessary if ion exchange or other techniques which depend on total ionic strength are employed. Salt removal may be performed by, for example, dialysis or gel filtration or by control pore glass (CPG) chromatography.

5

A number of gel filtration and concentration techniques are also used. Certain commercially available materials are especially useful. Sephacryl, Sephadex, and Bio-Gel are examples of gel filtration media commonly used to isolate and purify proteins and characterize their properties.

10

Detectably labelling of homogeneous OT and the monoclonal antibodies thereto of the present invention is performed with a radiolabel, an enzyme label, or a fluorescent label. Preferably, the purified OTs are labelled with ^{125}I using the Bolton/Hunter reagent which involves succinylation of free N-terminal amino acids and lysine. See, for example, Chard, An Introduction To Radioimmunoassay And Related Techniques, North-Holland Publishing Co., Amsterdam-NY-Oxford (1978), The Enzyme-Linked Immunoabsorbent Assay (ELISA) by Voller, A., et al., Dynatech Europe Borough House, Rue du Pre, Guernsey, Great Britain, and Radioiodination Techniques Review 18,
20 Amersham Corporation, by A.E. Bolton, all herein incorporated by reference.

Another aspect of the present invention relates to monoclonal and polyclonal antibodies to OTs, their fragments and/or their antigenic epitopes, and their therapeutic, diagnostic assay, and treatment monitoring assay uses.
25 The anti-OT antibodies are useful in the diagnosis and monitoring of diseases where osteoblast function is altered, such as osteoporosis. A further aspect of the present invention relates to the antibody antagonists to OT which are capable of neutralizing OT biological activity, and the therapeutical use thereof. Antibodies against one or more of the proteinaceous factors of the present
30 invention can be utilized to block the binding of ligands thereto and to target drugs or other agents (such as labels) to the cells expressing these factors.

Anti-OT monoclonal antibodies may be prepared using the method of Mishell, B.B., et al., Selected Methods In Cellular Immunology, (W.H. Freeman, ed.) San Francisco (1980), herein incorporated by reference.
35

The invention also encompasses compositions comprising OT, such as

pharmaceutical and diagnostic compositions, and methods of using these factors in treatment and diagnosis of bone proliferative disorders. Several of the biologically active proteinaceous factors of the present invention, such as the OT factors described herein, stimulate the growth of human cells with the osteoblast phenotype. In one embodiment, the present invention provides a proteinaceous growth factor which stimulates proliferation of human C433 stromal cells and human MG-63 osteosarcoma cells, and which therefore is believed to be useful in the treatment of human and animal disorders characterized by an abnormally reduced level of osteoblastic cell proliferation.

10

Administration of the proteinaceous factors of the present invention may be by parenteral, intravenous, intramuscular, subcutaneous, rectal or any other suitable means. The dosage administered may be dependent upon the age, weight, kind of concurrent treatment, if any, and nature of the bone pathology being treated.

15

The biologically active proteinaceous factor of the present invention useful in the therapeutic method of the present invention may be employed in such forms as liquid solutions, suspensions, elixirs, or sterile liquid forms such as solutions or suspensions. Suitable carriers include diluents or fillers, sterile aqueous media and various non-toxic organic solvents. The compositions may be formulated in the form of powders, aqueous suspensions, or solutions, injectable solutions, elixirs, syrups and the like and may contain one or more stabilization agents such as human serum albumin, sugar or amino acid, antibacterial, and preserving agents in order to provide a pharmaceutically acceptable preparation. Any inert carrier is preferably used, such as saline, or phosphate-buffered saline, or any such carrier in which the factors used in the method of the present invention have suitable solubility properties for use in the method of the present invention.

20
25
30

The particular carrier and the ratio of active compound to carrier are determined by the solubility and chemical properties of the proteinaceous factors, the particular mode of administration and standard pharmaceutical practice. For parental administration, solutions or suspensions of these factors in aqueous alcoholic media or in sesame or peanut oil or aqueous solutions of the soluble pharmaceutically acceptable salts can be employed.

35

The dosage regimen in carrying out the methods of this invention is that which insures maximum therapeutic response until improvement is obtained and thereafter the minimum effective level which gives relief. Doses may vary, depending on the age, severity, body weight and other conditions of the patients but are ordinarily in the area of about 0.1 mg/kg to about 500 mg/kg, preferably about 1 mg/kg to about 250 mg/kg, and most preferably about 5 mg/kg to about 100 mg/kg of body weight in injectable form; such may, of course, be given in divided doses. With other forms of administration equivalent or adjusted doses will be administered depending on the route of administration.

The following examples describe the isolation, purification and measurement of biological activity of the proteinaceous factors and antibodies of the present invention and are not intended to be limiting unless so expressly stated.

Example 1

Assay for OT Biological Activity

The proliferative effects of OT on MG-63 human osteosarcoma cells and C433 human stromal cells is assessed by measuring the incorporation of tritiated thymidine into cellular DNA.

MG-63 human osteosarcoma cells, obtained from the American Type Culture Collection (Rockville, MD), are cultured in Eagle's minimum essential medium (EMEM) supplemented with 10% fetal bovine serum (FBS). MC-3T3E1 mouse osteoblasts, provided by Dr. T. Suda (Showa University, Tokyo), are cultured in alpha modification of Eagle's medium (α MEM) supplemented with 10% FBS. C433 cells, a stromal cell line derived from a human giant cell tumor of bone, are cultured in Iscove's modified Dulbecco's medium (IMDM) supplemented with 10% FBS. All cultures are maintained at 37°C, in a humidified atmosphere of 5% CO₂ in air.

C433 cells are seeded at 2×10^4 cells/50 μ l/well in 96 well plates in serum free IMDM containing 0.1% BSA. Fifty μ l/well of a sample of OT in DMEM/F12 50/50 (v/v) medium containing 0.1% BSA is added to each test wells. MG-63 and MC3T3 are seeded at 5×10^3 cells/100 μ l/well in 96 well

plates in 10% FBS EMEM or α MEM respectively. After incubation for approximately 18-24 hours, the cells are washed with 200 μ l/well of phosphate buffered saline (PBS), re-fed with 50 μ l/well of serum free 0.1% BSA in EMEM or α MEM and 50 μ l/well of a sample of OT diluted in 0.1% BSA in DMEM/F12 is added. Baseline controls (50 μ l/well of 0.1% BSA in DMEM/F12 50/50) as well as positive controls (50 μ l/well of 20% FBS in DMEM/F12 50/50) are run in each plate in parallel with the test sample. About 44 hours after the addition of the sample and controls, the cells are pulsed with 1 μ Ci/well of [methyl 3 H] thymidine for 4 hours. After 4 hours, the cells are collected and rinsed on filter paper discs using a PHD cell harvester (Cambridge Technology, Watertown, MA). The radioactivity retained by the filters is measured as cpm using a liquid scintillation counter (Beckman, Fullerton, CA).

The proliferative activity of each sample (run in duplicate) is expressed as percentage of the stimulation of incorporation of 3 H thymidine caused by the positive control, by using the formula:

$$\frac{\text{cpm sample} - \text{cpm baseline control}}{\text{cpm positive control} - \text{cpm baseline control}} \times 100$$

The known bone-derived growth factors (TGFB, PDGF, acidic and basic FGF, IGF-I, IGF-II) stimulate thymidine incorporation in MG-63 cells. IGF-I and IGF-II have also been reported to stimulate thymidine incorporation in C433 cells. OT-2 and OT-4, the isolation and purification of which are described hereinbelow, stimulate C433 cell proliferation.

Example 2

Isolation of OT-1 from Deer Antler Tissue

1.5 antlers from male red deer are obtained during the growing season and immediately frozen in dry ice. The fur is removed with a scalpel. The velvet (Zone A) is separated from the hard tissue. The hard tissue (Zone B) is cut with a saw into smaller pieces. The tissue is crushed inside a steel cylinder using a hammer, and then pulverized with a coffee grinder.

48.8 g of hard tissue are extracted (1:2.5 w/v) by stirring at 4°C for 72 hours in 125 ml of extraction buffer containing 0.5 M EDTA, 20 mM Tris, 25 mM benzamidine, 1 μ g/ml leupeptin, 1 mM PMSF (dissolved in 100% isopropanol),

adjusted to a final pH of 7.0. After 72 hours, the extract is centrifuged at 6000 rpm for 20 min at 4°C. The supernatant is removed and frozen at -70°C.

5 A second extraction of the pellet is performed by adding 250 ml of fresh extraction buffer to the pellet and stirring the mixture at 4°C for another 24 hours. After this period, the extract is centrifuged at 6000 rpm for 20 min at 4°C, supernatants from the first and second extractions are combined and centrifuged at high speed at 15,000 g for 1 hr at 4°C.

10 The supernatant is removed, and dialyzed against 50 mM ammonium bicarbonate, lyophilized and reconstituted in 200 ml 10 mM Tris, 0.1 M NaCl, pH 7.0. Protein concentration is determined by the absorbance at 280 and 260 nm.

15 A 4.8 x 30 cm column is packed with heparin Sepharose CL-6B and equilibrated with a buffer containing 0.1 M NaCl, 10 mM Tris HCl, pH 7. The final extract (approx. 200 ml of hard tissue extract) is applied to the column. The column is washed with the same buffer and a linear gradient from 0.1-3.0 M NaCl in 10 mM Tris HCl, pH 7, is applied. Twelve ml fractions are collected.
20 Aliquots of each fraction are assayed in the MG-63 proliferative assay. Figure 1a describes that active fractions eluted at approximately 0.3M NaCl. These fractions (17-22) are pooled, dialyzed against 0.1 M NaCl, 10 mM Tris HCl, pH 7, and reappplied to the same column. Active fractions (1-38) (Figure 1b) eluting at 0.1M NaCl are pooled, dialyzed in 50 mM ammonium bicarbonate,
25 lyophilized, reconstituted in 200 mM NH₄HCO₃ and applied to a Sephacryl S-100 column. Five ml fractions are collected and aliquots of each fraction are assayed on MG-63 cells for proliferative activity. The results are described in Figure 2. The active fractions had an apparent molecular weight of less than about 20 kD. Fractions 19-28 are pooled, lyophilized and reconstituted in 1 ml
30 0.1% TFA.

HPLC chromatography is performed using C18 RP HPLC (10 x 250 cm) with a gradient of 0.1% TFA (buffer A) and 0.1% TFA/70% acetonitrile (buffer B) at a flow rate of 2 ml/min.

35

The fractions eluting at 37% acetonitrile stimulated proliferation of MG-63 and C433 cells. Fractions having this activity (32-33) are re-

chromatographed on a C8 reverse phase HPLC column and fractions are collected by hand (Figure 3).

5 The partial amino acid sequence of fraction 17 is determined to be M-A-G-L-G-D-E-F-G-D [SEQ ID NO: 1], and comprises the partial amino acid sequence of the proteinaceous factor referred to herein as OT-1.

Example 3

Isolation of OT-2 from Deer Antler Tissue

10

Seven antlers are obtained from male deer (red and axis deer) during the growing season and immediately frozen in dry ice. The fur is removed with a scalpel. Antlers are thawed to remove the velvet (zone A) and then immediately frozen in liquid nitrogen. The hard tissue (zone B) is cut with a saw into smaller pieces (approx. 1 to 1.5 inches long). The tissue is crushed inside a steel cylinder using a hammer and pulverized in a small coffee grinder. The whole procedure is performed in liquid nitrogen. The total weight of Zone A (velvet) and of Zone B (hard tissue) is 198.0 g and 506.1 g, respectively.

20

The hard tissue is extracted (1:2.5 w/v) by stirring at 4°C for 48 hours in 1250 ml of extraction buffer containing 0.5 M EDTA, 20 mM Tris, 25 mM benzamidine, 1 µg/ml leupeptin, 1 mM PMSF (dissolved in isopropanol, 100%) adjusted to a final pH of 7.0. After 48 hours, the extract is centrifuged at 25 6000 rpm for 20 min at 4°C. The supernatant is removed and frozen at -70°C.

A second extraction of the pellet is performed by adding 500 ml of fresh extraction buffer to the pellet and stirring the mixture at 4°C for another 48 hours. After this period, the extract is centrifuged at 6000 rpm for 20 min at 4°C, 30 supernatants from the first and second extractions are combined and centrifuged at high speed at 15,000 g for 1 hr at 4°C.

The supernatant is removed, and dialyzed against 10 mM Tris, 0.1 M NaCl, pH 7.0. Protein concentration is determined by the absorbance at 280 and 260 nm. The dialysate had a total volume of 4.6l and contained 44.2 g of 35 total protein (9.6 mg/ml).

Example 3A

Purification of the Biological Activity of OT-2

A 4.8 x 30 cm column is packed with 308 ml of heparin Sepharose CL-6B and equilibrated with a buffer comprising 0.1 M NaCl, 10 mM Tris HCl, pH 7. The final dialysate (4.6 l of hard tissue extract) of Example 3 containing OT-2 is applied to the column. The column is then washed with 1.5 l of buffer comprising 0.1 M NaCl, 10 mM Tris HCl, pH 7, at a flow rate is 150 ml/hr. Twelve ml fractions are collected. The unbound material is collected for further chromatography. The bound material is eluted with a linear gradient from about 0.1 to about 3 M NaCl in 10 mM Tris HCl, pH 7.0. The column is then washed with 4 M NaCl wash. Aliquots of each fraction are assayed for proliferative activity on MG-63 cells (Fig 4). The activity of each fraction is compared to that of 10% fetal bovine serum (FBS). One hundred units (100u) is defined as the proliferative activity equivalent to 10% FBS. The specific activity of OT-2 at this stage of the isolation is 51 U/mg.

The unbound material is extensively dialyzed against 50 mM NH_4HCO_3 , lyophilized, reconstituted in 630 ml of 0.1 M NaCl, 10 mM Tris HCl, pH 7 and reapplied to the same column, then washed with 4l of same buffer at 150 ml/hr flow rate. The bound material is eluted with a 2 l linear gradient from 0.1 to 3 M NaCl, followed by a 4 M NaCl wash in the same buffer. Fraction volume is 12.5 ml. Three hundred μl of 4 consecutive fractions are pooled, added to 120 μl of 1% BSA, dialyzed in 3.5 kD mw cut-off membranes versus 10 l PBS for 24 hours and two changes of 5 l of DMEM/F12 media for 36 hours. The samples are then sterilized through 0.2 μm membrane filters and assayed on MG-63 cells for proliferative activity.

Figure 5 describes the elution profile of the second heparin Sepharose column and the results of the proliferation assay. The fractions containing the peak of biological activity (fractions 360 to 470), eluting at about 0.9 M NaCl, are pooled and protein content assessed by reading absorbance at 280 and 260 nm. The total volume after pooling the fractions is 1000 ml with total protein of 61 mg. The specific activity of OT-2 at this stage of the isolation is 5408 U/mg.

The pooled fractions are dialyzed against 50 mM NH_4HCO_3 , lyophilized,

reconstituted in 15 ml of 50 mM NH_4HCO_3 applied to a 2.5 x 100 cm column packed with Sephacryl S100, and eluted with 730 ml of 50 mM NH_4HCO_3 . The fraction volume is 9.1 ml. The protein content is assessed by reading absorbance at 230 nm. Figure 6 describes the elution profile and proliferative activity on MG-63 cells. The elution position of molecular weight standards from the Sephacryl S100 column is also shown in Fig 6. 50 μl of 1% BSA are added to 500 μl of each fraction. The fractions are then lyophilized and reconstituted in 500 μl of DMEM/F12 media. After sterilization through 0.2 μm membrane filters, the samples are assayed for proliferative activity on C433 (Fig. 7) cells. Fractions 39-44 which exhibited proliferative activity in both MG-63 and C433 cells, but not MC3T3 cells, are pooled. The specific activity of OT-2 at this stage of the isolation is 37,600 U/mg.

HPLC chromatography is performed using a reverse phase C18 column (10 x 250 cm) eluted with a gradient of 0.1% TFA and 0.1% TFA/70% acetonitrile at a flow rate of 2 ml/min. The absorbance at 220 nm is monitored. To measure the biological activity in HPLC fractions, an aliquot of the fraction is lyophilized in the presence of carrier BSA (1%) and reconstituted in DMEM/F12 50/50 medium. Stimulation of proliferation in C433 cells and MG-63 cells is observed in the material which eluted at 29% acetonitrile. The activity on C433 cells is described on Figure 8. Three tenths percent of the fractions is used to assay the proliferative activity of the eluant. The specific activity of OT-2 at this stage of the isolation is 231,000 U/mg.

Fractions eluting from the C18 column at 29% acetonitrile which stimulated the proliferation of both C433 and MG-63 cells are applied to a C4 reverse phase HPLC column (2.1 x 150 mm). Elution is performed with a gradient of 0.1% TFA and 0.1% TFA/70% acetonitrile at a flow rate of 0.15 ml/min. The absorbance is monitored at 214 nm. Seven percent of each fraction is used to assay biological activity. The biological activity eluted at 34% acetonitrile (Figure 9). In comparison, human recombinant IGF-I eluted at 33% acetonitrile from this column. The specific activity of OT-2 at this stage of the isolation is 9.4×10^6 U/mg.

After re-chromatography of the 34 % acetonitrile eluate on a second C4 reverse phase HPLC column, proliferative activity again eluted in the same position (Figure 10). The specific activity of OT-2 at this stage of the isolation is

8.2 x 10⁷ U/mg. This biological activity is re-chromatographed on a C8 reverse phase HPLC column analytical column (2.1 x 30 mm) with a gradient of 0.1% TFA and 0.1% TFA/70% acetonitrile at a flow rate of 0.15 ml/min. The absorbance is monitored at 214 nm. Fractions representing pronounced
5 absorbance peaks are collected by hand. Figure 12 describes the elution profile from the C8 reverse phase high pressure liquid chromatography (RPHPLC). Ten percent of each fraction is used to assay biological activity. One fraction (Fraction 12) eluting at 35% acetonitrile had proliferative activity for C433 cells (Figure 11).

10

The partial amino acid sequence of fraction 12 is determined. This fraction is applied to a pulsed liquid microsequencer and is found to have an amino acid sequence, (X) F E T L F G A V E D V I/D A L Q F V C G D [SEQ ID NO: 2], which is similar to, but distinct from, that of human, bovine, deer, and
15 mouse IGF-I, which are identical at the N-terminal end. The initial N-terminal amino acid sequence is difficult to determine. It is assigned no designation for that reason. The proteinaceous factor comprising this partial amino acid sequence is herein referred to as OT-2. In addition to having an amino acid sequence distinct from that of human IGF-I, OT-2 elutes after IGF-I in both C18
20 HPLC and MonoS columns. Antibodies which recognize OT-2, do not recognize IGF-i or IGF-II.

TABLE 1

Summary of purification of OT-2 (Antlerin 2)

	Protein	Total Activity (Units)*	Specific Activity U/mg
Crude bone extract	506g		
Heparin- Sephacryl	44.2g	2.25×10^6	51
Heparin- Sephacryl	61 mg	3.3×10^5	5408
Sephacryl S100	2.25 mg	84,600	37,600
C18 Reverse Phase HPLC	50 μ g	11,550	231,000
C4 Reverse Phase HPLC	1.17 μ g	11,000	9.4×10^6
C4 Reverse Phase HPLC	200 ng	16,500	8.2×10^7
C8 Reverse Phase HPLC	13 ng	582	4.3×10^7

5 * 100 U represents the equivalent proliferative activity of 10 % FBS.

Example 4

Isolation of OT-3 from Deer Antler Tissue

- 10 Fractions 61-78 with MG-63 activity eluting at 0.4M NaCl from the first heparin Sepharose column of Example 3A are pooled, dialyzed in 50 mM ammonium bicarbonate and applied to a Sephacryl S-100 column prepared as in Example 4 (Fig. 13). Fractions 22-37 with MC3T3 activity eluting between 20-100 kD (Fig. 14) are pooled and reappplied to heparin Sepharose (Fig. 15).
- 15 Fractions 83-94 containing biological activity eluted at 1.4 M. These fractions are then pooled and applied to reverse phase HPLC on a C18 column. The biological activity eluted at 32% acetonitrile (Fig. 16). Fig. 17 shows the elution profile of MC3T3 proliferative activity after C4 column chromatography performed as described in Example 3A. In the assay described herein and

performed on OT-3, OT-3 did not stimulate proliferation of MG-63 or M433 cells.

Example 5

Isolation of OT-4 from Deer Antler Cell Conditioned Medium

5

Deer Antler Cell Isolation

Antlers are cut from male red and axis deer during the early stage of antler growth (mid-May). The velvet is discarded and tissue fragments (about 1
10 cm³ volume) are isolated from the distal half of each antler and kept in cold α MEM medium. The fragments are then transferred to Petri dishes, finely minced with scalpels, and subjected to four consecutive 30 minute digestions in 0.25% collagenase, 0.25% trypsin Hanks balanced salt solution (5 ml/cm³ tissue) at 37°C on a shaking platform. At the end of each digestion the cells in
15 suspension are collected, washed with 10% FBS α MEM and seeded in the same medium in culture flasks.

Collection of Deer Antler Cell Conditioned Medium

20 Deer antler cells are seeded in roller bottles in 10% FBS α MEM. When confluent, the cells are washed 3 times with PBS and re-fed with serum free α MEM containing 0.1% BSA (0.3 ml/cm²). After 2 to 3 days, the conditioned medium is collected, clarified by centrifugation and stored at -20°C.

25

Example 6

Purification of Biological Activity of OT-4

Fifteen liters of deer antler cell conditioned medium are thawed, passed through Whatman No. 4 filter paper to remove particulates and concentrated to
30 1.5 liters in 10 mM Tris HCl, pH 7.0 using an Omega cassette ultrafiltration apparatus with 3kD MW cut-off (Pharmacia LKB, Piscataway, NJ). The conductivity of the concentrate is adjusted to that of 0.05 M NaCl Tris buffer (10 mM Tris HCl, pH 7.0) using 4M NaCl Tris buffer and the sample is loaded on a heparin Sepharose CL-6B (Pharmacia LKB) column (5 x 6.5 cm) pre-
35 equilibrated in 0.05 M NaCl, Tris buffer. The unbound material is washed off the column with 1.2 liters of the same buffer, and the bound material eluted with 350 ml of 3 M NaCl followed by 500 ml of 4 M NaCl Tris buffer. The unbound

and the 0.05 M NaCl Tris wash are then reapplied to the same column and eluted with 300 ml of 3 M NaCl and 300 ml of 4 M NaCl Tris buffer.

The bound fractions of the first and second run are pooled and their
5 absorbance at 260 and 280 nm read using BSA as a standard, giving a protein
content of 335 mg/1430 ml. This material is dialyzed against 4 changes of 24 l
of 50 mM NH_4HCO_3 . Fifteen ml are lyophilized and resuspended in 3 ml of
DMEM/F12 50/50 medium for assay of proliferative activity on C433 cells
(Figure 18). The specific activity of OT-4 at this stage of the isolation is
10 approximately 4 U/mg protein.

The rest of the dialyzed material is lyophilized and redissolved in 32 ml
of 4 M urea. After a centrifugation to remove the insoluble matter, the sample is
size fractionated on a 2.5 x 100 cm Sephacryl S-100 (Pharmacia LKB) column,
15 using 10 mM Tris HCl, 4 M urea pH 8.0. Each fraction had a volume of 8.3 ml,
and its absorbance at 280 nm is recorded. For the assay of proliferative
activity, 400 μl of every 2 consecutive fractions are pooled with 80 μl of 1%
BSA and dialyzed against 2 changes of 4 l of PBS and 2 changes of 3 l of
DMEM/F12 50/50 medium. The samples are sterilized through 0.22 μm
20 membranes and assayed in duplicate on C433 cells. The specific activity of
OT-4 at this stage of the isolation is about 8 U/mg protein.

Figure 19 describes the elution profile from the Sephacryl S100 column
and proliferative activity of eluted fractions. Two peaks having biological
25 activity are observed; one having an apparent MW of 70 kD, and the second
with a MW of approximately 6-7kD.

Fractions having an apparent molecular weight of 70 kD and exhibiting
C433 proliferative activity are pooled and their protein content determined as
30 142 g, using absorbance readings at 280 and 260 nm with BSA as a standard.
The sample is dialyzed against 1 M acetic acid at a MW cut-off of 3.5 kD, and
adjusted to 0.075 M NaCl. This sample is subjected to cation exchange
chromatography on a 2.5 x 8 cm SP Sephadex C50 column (Pharmacia LKB)
equilibrated with 1 M acetic acid, 0.075 M NaCl pH 3.0. The sample is eluted
35 with a 250 ml linear gradient from 1 M acetic acid 0.075M NaCl pH 3.0 to 1 M
ammonium acetate 1.5 M NaCl pH 9.0. Each fraction had a volume of 12.5 ml
and its absorbance at 280 nm is measured. For the assay of proliferative

activity, 400 μ l of every 2 consecutive fractions are pooled with 88 μ l of 1% BSA, dialyzed against PBS and DMEM/F12 50/50 medium. After sterilization by filtration, the fractions are tested on C433 cells. The results are shown on Figure 20. The specific activity of OT-4 at this stage of the isolation is 7.4 U/mg protein. The active fractions (26-32) eluting with the major bound protein peak are pooled, lyophilized, and redissolved in 90 ml of PBS and H₂O to give a conductivity equal to that of 0.6 M NaCl in PBS. The pH is adjusted to 7.4.

The sample is applied to a 2 ml affinity column of amino link agarose (Pierce, Rockford, IL) carrying 0.66 mg of recombinant human IGF-binding protein 3 (IGF-BP₃). The unbound material is washed out of the column with 16 ml of 0.6 M NaCl PBS, and the bound material is eluted with 16 ml of 1 M acetic acid pH 3.0. One ml fractions are collected. For the bioactivity assay 30 μ l of every 2 consecutive fractions are pooled with 400 μ l of 0.1% BSA and dialyzed against PBS and DMEM/F12 50/50 medium. After sterilization by filtration, the fractions are tested on C433 cells. The results are shown on Figure 21. Proliferative activity for C433 cells is found predominantly in the bound fractions, although there is a small amount of activity in the unbound fractions, presumably because the column is overloaded.

Proliferative activity for C433 cells continued to be observed in both unbound and bound fractions after the unbound material is reapplied to affinity chromatography on the IGF-BP₃ column a second and third time.

The bound fractions containing proliferative activity for C433, from the 3 consecutive affinity purification steps, are pooled, speed vacuum concentrated, made 0.1% in trifluoroacetic acid (TFA) (Pierce) and injected into a 2.1 x 150 mm C4 Vydac HPLC column (The Separation Group, Hesperia, CA) equilibrated with 7% acetonitrile (Bardick and Johnson, Muskegan, MI) 0.1% TFA in water. The HPLC apparatus is a System Gold by Beckman. The sample is eluted in 0.1% TFA by a gradient from 7 to 21% acetonitrile in 10 minutes, from 21 to 28% in 20 minutes, from 28 to 35% in 40 minutes and from 35 to 70% in 15 minutes. The flow is 0.150 ml/min, the absorbance at 214 nm is recorded, and 1 minute fractions are collected (Fig. 22). For the bioassay, 5 μ l of each fraction are mixed with 250 μ l 0.1% BSA, lyophilized, and redissolved in 250 μ l of DMEM/F12 50/50 medium for assay on C433 cells. The specific activity of OT-4 at this stage of the isolation is 1.65×10^6 U/mg

protein. The peak exhibiting biological activity elutes around 58 minutes at 31% acetonitrile (Fig. 23) and corresponds to a peak containing 600 µg of protein, estimated on the basis of a standard run of 1 µg of recombinant human TGFα.

5

Table 2 summarizes the purification procedure used to isolate and purify OT-4. Activity recovery is calculated as a percentage of the amount of total activity recovered after heparin Sepharose chromatography.

10

TABLE 2

Summary of Purification of Antlerin-4

Chromato-graphic Step	Total protein (mg)	Total activity (U)	Specific activity (U/mg protein)	Activity recovery (%)	Fold purification (X)
Heparin-Sepharose	335 x 10 ³	1.3 x 10 ⁶	3.9	-	-
S100 Sephacryl	142 x 10 ³	1.2 x 10 ⁶	8.5	92	2.2
SP Sephadex	54 x 10 ³	4 x 10 ⁵	7.4	31	1.9
IGF-BP ₃ Affinity Column	-	2.2 x 10 ⁶	-	169	-
C ₄ RP HPLC	0.6	9.9 x 10 ⁵	1.6 x 10 ⁶	76	4.1 x 10 ⁵

*100 units represents the equivalent proliferative activity of 10% FBS

15

This active protein material is applied to a gas-phase microsequencer, and the sequence of the first 17 amino acids determined. This sequence is similar but distinct from that of human, bovine, deer, porcine, ovine and rat IGF-II, which are all identical in their first 19 residues. The sequence of this proteinaceous growth factor, referred to herein as OT-4, is given below, and compared with that of human IGF-II. In addition to the differences in the amino acid sequences between OT-4 and human IGF-II, antibodies which recognize OT-4, do not recognize IGF-I or IGF-II.

20

		1	2	3	4	5	6	7	8	9	10
	OT-4	A	Y	I	P	I	E	T	L	E	G
5	[SEQ ID NO: 3]										
	hIGF-II	A	Y	R	P	S	E	T	L	C	G
	[SEQ ID NO: 4]										
		11	12	13	14	15	16	17	18	19	
10	OT-4	I/G	E	L	V	D/Q	T	G/L	Q	F	
	hIGF-II	G	E	L	V	D	T	L	Q	F	

15

Example 7

Preparation of Monoclonal Antibodies to OT

Monoclonal antibodies (MAb) to OT are prepared by an in vitro immunization technique (Van Ness et al, 1983, Nature 301: 425-427). Spleen cells of 8 to 12 week-old female Balb/C mice are immunized with 250 pg synthetic 14-mer peptide of OT-2 in the presence of 100 mg N-acetylmuramyl-L-alanyl-D-isoglutamine (MDP, Sigma), 125 mg lipopolysaccharide (LPS, Difco) and 500 μ l culture supernatants of concanavalin A (50 mg/ml)-stimulated spleen cells (5×10^6 /ml) in 5 ml IMDM supplemented with 20% FBS in 6-well plates for 4 days. The immunized spleen cells are then hybridized with mouse myeloma FO cells (kindly provided by Dr. Eguchi, Kaneka, Japan) at a ratio of 2:1 in the presence of 50% polyethylene glycol (1500, Boehringer-Manheim). After the hybridization, the cells are suspended in 120 ml IMDM supplemented with 10% FBS and 0.5 ml cell suspension are inoculated into each well in 48-well plates. After 24 hours, 5×10^5 /well thymocytes in 0.5 ml HAT medium are plated onto each well as a feeder layer. The plates are cultured for 14 days in HAT medium (Flow) and then for 7 to 10 days in HT medium (Flow). The cells are fed fresh medium every 2 days. The culture supernatants, harvested from the wells in which growing hybridoma cells cover 50% of the surface area, are screened for their crossreactivity with the synthetic or 14-mer peptide (OT-2) by enzyme-linked immunosorbent assay (ELISA). The hybridoma produces

monoclonal antibodies designated MAbOT-2 which recognizes OT-2 polypeptide but not IGF-I or IGF-II. The same procedure is followed to obtain a hybridoma producing monoclonal antibody which recognized OT-4.

5

Example 8

Polyclonal Antibodies to OT

Rabbits (male, 6 to 8 week-old) are subcutaneously injected (10 sites/animal, 100 μ l/site) with 1.3 mg keyhole limpet hemocyanin (KLH)-
10 conjugated synthetic 11-mer peptide of OT-4 or 14-mer peptide of OT-2 and 2 ml complete Freund's adjuvant. Four weeks after the first immunization, animals are boosted intramuscularly with 1.3 mg KLH-conjugated synthetic 11-mer or 14-mer peptide and 2 ml incomplete Freund's adjuvant 3 times. At each
15 booster, blood is drawn from an ear vein and tested for its titer against the synthetic 11-mer or 14-mer peptide by ELISA.

Example 9

OT Assays

A. OT Enzyme-Linked Immunosorbent Assay (ELISA)

20

The ELISA of OT-2 and OT-4 is performed as follows:

ELISA plates (Falcon) are coated with 50 ng/50 μ l/well synthetic 11-mer peptide of OT-4 or 14-mer peptide of OT-2 overnight at 4°C. The wells are
25 washed with 200 μ l/well phosphate-buffered saline (PBS) twice, incubated with 200 μ l/well blocking buffer (1% bovine serum albumin in PBS) for 1 hour at 37°C and rinsed with 250 μ l washing buffer (0.05% Tween 20 in PBS). The plates are then incubated with 200 μ l/well of 1/1000 dilution of polyclonal antibody or hybridoma supernatants to be tested overnight at 4°C and rinsed
30 with 250 μ l/well washing buffer 3 times. After rinsing, the plates are incubated with 200 μ l/well peroxidase-conjugated goat anti-rabbit immunoglobulin G antibodies for 1 hour at 37°C, rinsed with 250 μ l/well washing buffer 5 times
and incubated with 200 μ l/well o-phenylenediamine dihydrochloride (OPD) solution (4 mg OPD and 10 μ l 30% hydrogen peroxide in 10 ml water) for 10 to
35 20 minutes. The absorbance is read at 450 nm after 10 minutes and 20 minutes.

The results of a representative ELISA are shown on Table 3.

Table 3: ELISA Assays for both OT-2 and OT-4

Concentration (ng/ml)	Polyclonal AB to OT-2		Polyclonal AB to OT04	
	OT-2 OD ₄₅₀	IGF-I OD ₄₅₀	OT-4 OD ₄₅₀	IGF-II OD ₄₅₀
1000	0.870	0.031	0.341	0.001
500	0.825	0.025	0.351	0.002
250	0.725	0.032	0.338	0.005
125	0.770	0.012	0.310	0.001
62.5	0.651	0.054	0.307	0.001
31.2	0.546	0.030	0.270	0.002
15.6	0.405	0.021	0.195	0.005
7.3	0.186	0.041	0.122	0.006
3.5	0.104	0.022	0.069	0.002
1.7	0.063	0.025	0.019	0.001
0.9	0.042	0.021	0.006	0.002

5

Antibodies directed to the OT-2 14 mer peptide or the OT-4 11-mer peptide do not cross react with either human IGF-I or II when tested in the ELISA assay.

10

B. OT-2 Radioimmunoassay (RIA)

The radioimmunoassay for OT-2 is performed in glass tubes by incubating 500µl of the sample buffer containing 0.15M NaCl, 0.05M Tris, 2mM EDTA and 2mg/ml gelatin at a pH of 7.5 in the presence or absence of
 15 unlabelled OT-2 with 100µl of antibody solution containing 2.5µl of the polyclonal antibody to OT-2, 25µl of normal rabbit serum and 100µl of sample buffer. After 24 hours of incubation at 4°C, 100µl of sample buffer containing 20,000cpm of OT-2 conjugated to bovine serum albumin and labelled with ¹²⁵I is added and further incubated overnight at 4°C. One ml of the precipitating
 20 antibody solution containing 0.15M PBS with 5% polyethylene glycol and 12µl of goat anti-rabbit antibody is added and is incubated for 1hr at room

temperature. The tubes are then centrifuged at 3000rpm at 4°C for 30min. The supernatant is removed and the tubes are then capped and counted in a multichannel gamma counter. The competition of unlabelled OT-2 peptide is determined. The assay sensitivity is 1ng/ml for the unlabelled peptide. As the data shown on Table 4 demonstrate, neither IGF-I nor IGF-II compete for the antibody to OT-2.

Table 4: Competitive Radioimmunoassay for OT-2*

Concentration (ng/ml)	OT-2 precipitated cpm	IGF-I precipitated cpm
0	2406	2406
0.010	2528	2359
0.060	2423	2458
0.30	2057	2589
1.6	1888	2456
8	1565	2508
40	1189	2470
200	1000	2368

*The assay was with I¹²⁵ labeled BSA conjugated OT-2 and using the polyclonal antibody to OT-2

Example 10

Technique for Testing Effects of Crude Antler Extract on Bone Growth

The short term effects of proteinaceous factor material extracted from antler are tested in ICR Swiss white mice, aged 4-6 weeks and weighing 13-26 gms using 4 mice per group. 200 mls of a soluble EDTA extract is prepared from antlers as described in Example 3. This material is extensively dialyzed against water then lyophilized to powder. Alternatively, 500 gms (wet weight) of deer antler (equivalent to one-half of an antler) which had been demineralized as described in Example 3 is defatted with a 1:1 chloroform/methanol solution. This material is then dried to a weight of 192 gms. The 192 gms of dried deer antler material is extracted with 4M urea with 0.5M CaCl₂, 0.1% sodium azide and NEM for 48 hrs. at room temperature in a

volume 19-20 ml. The pelleted material which is not extracted is removed by centrifugation. The urea extract is dialyzed against 23 volumes of distilled water at 4°C overnight after which a water insoluble precipitate extract is formed. This precipitate is then removed by centrifugation 40,000 x g for 30 min. at 25°C. The precipitate is washed with 3 x 500 ml of dH₂O. Both the water insoluble precipitate and the water soluble extract are then lyophilized. 9.8 gms of the water insoluble urea extract and 6.2 gms of water soluble urea extract are obtained. The water insoluble fraction is tested for biological activity in vivo as described below.

10

A 25 mg/ml suspension of either water insoluble urea extract or EDTA soluble extract is made up in phosphate buffered saline and 40 µl/20gm body weight (representing a dose of 50 mg/Kg body weight) of this material is injected over the calvaria of 5 week old mice once a day for 3 days. As a control 40 µl of a 25 mg/ml bovine serum albumin solution is injected over 5 week old mice once a day for 3 days. Four mice are taken at 7, 14, and 21 days after the initial injection and the calvaria removed. After fixation in 10% phosphate buffered formalin, the intact calvaria are decalcified in 14% EDTA. The occipital bone is then removed by cutting immediately behind and parallel to the lambdoid suture, and the frontal bone is removed by cutting anterior to the coronal suture using a scalpel blade. The bones are then bisected through the coronal plane and 3-4 mm strips of bone are dehydrated in graded alcohols, and embedded in paraffin. Five µm sections are then cut from each specimen and stained with hematoxylin and eosin.

25

Calvaria from animals which are injected with BSA have few or no changes compared to non-treated controls (Figure 24). In mice treated with EDTA soluble or water insoluble urea extracted deer antler material, there is substantial new woven bone growth seen on the outer surface of the calvarial bone by day 7 (Figure 25). By days 14 and 21 this new bone has the appearance of lamellar bone. These results show that proteinaceous material extracted from antler tissue are capable of promoting the formation of new lamellar bone. These extracts could be used therapeutically for the enhancement of bone growth and fracture repair in animals. Preferably, this antler extract can be used therapeutically to treat pathological bone conditions in mammals such as dogs, cats, horses, sheep, as well as humans.

35

Example 11

Purification of Antlerin-2 Polyclonal Antibodies
using Affinity Chromatography

5 The synthetic OT-2 14-mer peptide and OT-4 11-mer peptides are synthesized using F-MOC chemistry. Cysteine is added to the C-terminal end of half of the material. The C-terminal end is coupled through the sulfhydryl group to an affinity column. Once this peptide affinity column is made, 90 mls of rabbit serum containing polyclonal antibody to the 14-mer peptide of OT-2 or
10 to the 11-mer peptide of OT-4 is ammonium sulphate precipitated, dialysed, and subjected to the peptide affinity column. The column is eluted with 0.1M glycine (pH 2.8) and approximately 9 mg of OT-2 purified antibody or approximately 2 mg of OT-4 antibody are retrieved. Both antibodies are solubilized to a concentration of 100 µg/ml and the titre of these antibody
15 preparations is 1/10000 for OT-2 and 1/5000 for OT-4.

Example 12

Affinity Purification of Antlerin-2 (OT-2)

20 The purified OT-2 antibody prepared as in Example 11 is coupled through an amino group to a second affinity matrix. The binding of the antibody to the column is greater than 4 mg. One ml of deer antler extract is processed through this antibody affinity column and no activity is present in the flow-through fraction. The bound fraction is eluted with 0.1M glycine. ELISA assay
25 of the eluants indicates immunoreactive material eluting from the column.

Example 13

Isolation of IGF-I from Deer Antler Tissue

30 A soluble EDTA extract is prepared from antlers as described in Example 3 and chromatographed on a heparin Sepharose column as described in Example 3A. The unbound material is rechromatographed on the same column. Material exhibiting C433 proliferative activity which remains unbound or is eluted from the heparin Sepharose column at low salt
35 concentration (<0.4 M NaCl) (Figure 26) are subjected to anion-exchange chromatography either on AX-300 Syncropak or DEAE Sephacel. Material exhibiting C433 proliferative activity which bound to these columns and is

eluted at NaCl concentrations between 0.3-0.4 M is pooled (Figure 27) (6 separate column runs) and pooled material is dialyzed against 0.1 M PBS containing additionally 0.6 M NaCl, pH 7.6 (PBS/NaCl). After dialysis, the sample is applied to a 2 ml affinity column of amino link agarose (Pierce, Rockford, IL) to which is bound 0.66 mg of recombinant human IGF-binding protein 3 (IGF-BP3). The unbound material is washed out of the column with 16 ml of PBS/NaCl, and the bound material is eluted with 16 ml of 1 M acetic acid, pH 3.0. One ml fractions are collected. Material exhibiting proliferative activity for C433 cells bound to the affinity column. Bound fractions with activity are speed-vacuum concentrated, reconstituted in 0.1% TFA and injected into reverse phase HPLC using a C18 column (10 x 250 cm) with a gradient of 0.1% TFA and 0.1%TFA/70% acetonitrile at a flow rate of 2 ml/min. Absorbance is monitored at 220 nm. Biological activity in C433 cells is determined from an aliquot of each fraction (Figure 28). The fraction eluting at 32% acetonitrile (52 minutes) is applied to a C8 RPHPLC (Figure 29). The partial amino acid sequence of the peak eluting at 30% acetonitrile is determined. This fraction is applied to a pulsed liquid microsequencer and the amino acid sequence determined by the sequencer is identical to that of human IGF-I.

20

IGF-I [SEQ ID NO: 5]

GPETLCGAEL VDALQFVCGD RGFYFNKPTG YGSSSRKAPQ

TGIVDECCFR SCDLRRLEMY CAPLKPAKSA

25

Example 14

Isolation of IGF-II from Deer Serum

Forty-five ml of deer antler serum collected during the antler growing season is dialyzed overnight against 1 M acetic acid, 75 mM NaCl (pH 3). The dialyzate is applied to a 2.5 x 21 cm SP-Sephadex column, equilibrated with 1 M acetic acid, 75 mM NaCl. Gradient elution is performed from the starting conditions to 2 M NaCl, pH 9. Ten ml fractions are collected. To determine proliferative activity in C433 cells, 100 µl of 4 consecutive fractions are pooled, 0.1% BSA added and the pooled sample is dialyzed against PBS and DMEM/F12 50/50 medium. After sterilization by filtration through a 0.2 µm membrane, fractions are tested in C433 cells (Figure 30). Active fractions

eluting at 1.5 M NaCl, pH 9, are pooled, dialyzed against 1 M acetic acid and applied to a 2.5 x 120 cm Sephacryl S-100 column using the same initial buffer. Six ml fractions are collected and 125 μ l of 4 consecutive fractions with 0.1% BSA are dialyzed against PBS and DMEM/F12 medium to determine proliferative activity (Figure 31). Fractions eluting around 14 kDa from S-100 column are pooled, lyophilized, reconstituted in 20 mM Phosphate monobase pH 8.0 and applied to 1 x 25 cm Synchronopak AX-300 column. Two ml fractions are collected and 100 μ l of every 2 consecutive fractions with 0.1% BSA are pooled, dialyzed and tested for biological activity (Figure 32). Fractions eluting at 0.5 M NaCl from AX-300 column, are pooled, dialyzed against 10 mM ammonium acetate pH 4.8 and applied to a 0.5 x 5 cm FPLC Mono-S column (LKB Pharmacia). Elution is performed using a linear gradient from 10 mM to 1 M ammonium acetate in 10% acetonitrile. Absorbance is recorded at 280 nm. One ml fractions are collected and C433 activity determined using an aliquot of each fraction (Figure 33). Active fractions eluting at 0.35 M ammonium acetate from Mono-S are speed-vacuum concentrated and applied to RPHPLC C18 4.6 x 150 mm Vydac column using acetonitrile/TFA gradient. Flow rate is 0.7 ml/min and absorbance is recorded at 214 nm. Seven hundred μ l fractions are collected and 6 μ l per fraction are tested for proliferative activity in C433 cells (Figure 34). This active protein, eluting at 31% acetonitrile (700 ng total protein by measuring absorbance at 214 nm) is applied to a pulse liquid microsequencer, and the amino acid sequence of the first 28 amino acids is determined. This sequence is similar to, but not identical with, that of human, rat and mouse IGF-II. Another form of deer IGF-II has been cloned and the amino acid sequence encoded by the DNA is shown on Table 5. The sequences of these proteins are given below.

TABLE 5

IGF-II

	DEER IGF-II, serum			
5	[SEQ ID NO: 6]	AYRPSETLXG	GELVDTLQFV	XGDXXFYF
	DEER IGF-II, cloned			
	[SEQ ID NO: 7]	AYRPSETLCG	GELVDTLQFV	CGDRGFYFSR
	HUM IGF-II			
	[SEQ ID NO: 8]	AYRPSETLCG	GELVDTLQFV	CGDRGFYFSR
10	MUS IGF-II			
	[SEQ ID NO: 9]	AYGPGETLCG	GELVDTLQFV	CSDRGFYFSR
	RAT IGF-II			
	[SEQ ID NO: 10]	AYRPSETLCG	GELVDTLQFV	CSDRGFYFSR
15				
	DEER IGF-II, cloned			
		PSSRINRRSR	GIVEECCFRS	CDLALLETYC
	HUM IGF-II	PASRVSRRSA	GIVEECCFRS	CDLALLETYC
	MUS IGF-II	PSSRANRRSA	GIVEECCFRS	CDLALLETYC
20	RAT IGF-II	PSSRANRRSA	GIVEECCFRS	CDLALLETYC
	DEER IGF-II, cloned			
		ATPAKSE	RDVS	
	HUM IGF-II	ATPAKSE		
25	MUS IGF-II	ATPAKSE		
	RAT IGF-II	ATPAKSE		

The present invention also relates to a nucleotide sequence encoding the biologically active polypeptides of the present invention. The DNA sequences which encode polypeptides of the present invention are described below:

ANTLERIN-1 (OT-1)

[Amino acid SEQ ID NO: 1, Nucleic acid SEQ ID NO: 11]

1	2	3	4	5	6	7	8	9
M	A	G	L	G	D	E	F	G
ATG	GCN	GGN	CTN	GGN	GAY	GAR	TTY	GGN
			TTR					

10
D
GAY

5

OT-2

[Amino acid SEQ ID NO: 2, Nucleic acid SEQ ID NO: 12]

1	2	3	4	5	6	7	8	9
(X)	F	E	T	L	F	G	A/V	E
(NNN)	TTY	GAR	ACN	CTN	TTY	GGN	GYN	GAR
				TTR				

10	11	12	13	14	15	16	17	18
D	V	I/D	A	L	Q	F	V	C
GAY	GTN	GAY	GCN	CTN	CAR	TTY	GTN	TGY
		ATH		TTR				

19	20
G	D
GGN	GAY

10

OT-4

[Amino acid SEQ ID NO: 3, Nucleic acid SEQ ID NO: 13]

1	2	3	4	5	6	7	8	9	10
A	Y	I	P	I	E	T	L	E	G
GCN	TAY	ATH	CCN	ATH	GAR	ACN	CTN	GAR	GGN
							TTR		

11	12	13	14	15	16	17	18	19
I/G	E	L	V	D/Q	T	G/L	Q	F
ATH	GAR	CTN	GTN	GAY	ACN	GGN	CAR	TTY
GGN		TTR		CAR		CTN		
						TTR		

- 15 wherein Y is selected from T or C, R is selected from A or G, H is selected from A, T or C, and N is selected from G, A, T or C and G, A, T and C represent guanine, adenine, thymidine, and cytosine.

The biologically active polypeptides of the present invention may also be prepared utilizing recombinant DNA technology. A recombinant DNA molecule coding for any of the polypeptides of the present invention can be used to transform a host using any of the techniques commonly known to those of ordinary skill in the art.

A gene is a DNA sequence which encodes through its copy or messenger RNA a sequence of amino acids characteristic of a specific peptide. The term cDNA includes genes from which the intervening sequences have been removed.

Methods for preparing fused, operably linked genes and expressing them in bacteria are known and are shown, for example, in U.S. Patent No. 4,366,246, herein incorporated by reference. The genetic constructs and methods described therein can be utilized for expression of the polypeptides of the present invention in prokaryotic or eukaryotic hosts. Hosts transformed with the nucleic acids encoding the polypeptides of the present invention are particularly useful for the production of polypeptides of the present invention

The invention extends to any host modified according to the methods of ordinary skill in the art, such as, for example, by transfer of genetic material using an expression plasmid or lysogenic phage, and which yields a prokaryote or eukaryote expressing the gene for any of the antler-derived bone growth factors of the present invention.

Especially preferred is the use of a vector containing coding sequence for the polypeptides of the present invention for purposes of prokaryote transformation.

The term "host" as used herein is meant to include not only prokaryotes but also eukaryotes such as yeast as well as plant and animal cells. The term "prokaryote" is meant to include all bacteria which can be transformed with the DNA for the expression of the polypeptides of the present invention. Prokaryotic hosts may include Gram negative as well as Gram positive bacteria, such as E. coli, S. typhimurium, Serratia marcescens, and Bacillus subtilis. In addition to prokaryotes, eukaryotic microbes, such as cultures, may also be used. The term "eukaryote" is meant to include all yeasts, fungi, animal

and plant cells which can be transformed with the DNA for the expression of the polypeptides of the present invention. Eukaryotic hosts may include yeasts such as Pichia pastoris or mammalian cells. Saccharomyces cerevisiae, or common baker's yeast, is the most commonly used among eukaryotic microorganisms, although a number of other strains and organisms are commonly available. Yeast promoters suitable for the expression of foreign DNA sequences in yeast include the promoters for 3-phosphoglycerate kinase or other glycolytic enzymes. Suitable expression vectors may also contain termination signals which provide for the polyadenylation and termination of the mRNA transcript of the cloned gene. Any vector containing a yeast-compatible promoter, origin of replication, and appropriate termination sequence is suitable for expression of the polypeptides of the present invention.

A cloning vehicle is a plasmid or phage DNA or other DNA sequence which is able to replicate in a host cell which is characterized by one or a small number of endonuclease recognition sites at which such DNA sequences may be cut in a determinable fashion without loss of an essential biological function of the DNA, and which contains a marker suitable for use in the identification of transformed cells. Markers, for example, are tetracycline resistance, neomycin resistance, or ampicillin resistance. The word "vector" is sometimes used for cloning vehicle.

An expression vehicle is a vehicle similar to a cloning vehicle but which is capable of expressing a given structural gene in a host, normally under control of certain control sequences. "Expression vectors" refer to vectors which are capable of transcribing a DNA sequences contained therein, where such sequences are linked to other regulatory sequences capable of affecting their expression.

The expression vector typically contains an origin of replication, promoter(s), terminator(s), a ribosome binding site, as well as specific genes which are capable of providing phenotypic selection in transformed cells. These expression vectors must be replicable in the host organisms or systems either as episomes, bacteriophage, or as an integral part of the chromosomal DNA. The transformed hosts can be fermented and cultured according to means known in the art to achieve optimal cell growth.

Examples of promoters which can be used in the invention include, but are not limited to: rec A, trp, lac, tac, bacteriophage lambda pR or pL, MMTV, SV40. Examples of some of the plasmids or bacteriophages which can be
5 used in the invention are listed in Maniatis *et al.*, Molecular Cloning, Cold Spring Harbor Laboratories, 1982, and others are known to those of skill in the art and can be easily ascertained.

Recombinant vectors and methodology disclosed herein are suitable for
10 use in host cells covering a wide range of prokaryotic and eukaryotic organisms. Prokaryotic cells are preferred for the cloning of DNA sequences and in the construction of vectors. For example, *E. coli* K12 strain HB101 (ATCC no. 33694), is particularly useful. Of course, other microbial strains may also be used.

15 Cell lines derived from multicellular organisms may also be used as hosts. In principle, any such cell culture is workable, whether from a vertebrate or invertebrate source. However, interest has been greatest in vertebrate cells, and propagation of vertebrate cells in culture (tissue culture) has become a
20 routine procedure in recent years. Examples of such useful hosts are the VERO, HeLa, mouse C127, Chinese hamster ovary (CHO), WI38, BHK, COS-7, and MDCK cell lines. Expression vectors for such cells ordinarily include an origin of replication, a promoter located in front of the gene to be expressed, RNA splice sites (if necessary), and transcriptional termination sequences.

25 For use in mammalian cells, the control functions (promoters and enhancers) on the expression vectors are often provided by viral material. For example, commonly used promoters are derived from polyoma, Adenovirus 2, and most frequently, Simian Virus 40 (SV40). Eukaryotic promoters, such as
30 the promoter of the murine metallothionein gene [Paulakis and Hamer, Proc. Natl. Acad. Sci. **80**:397-401 (1983)], may also be used. Further, it is also possible, and often desirable, to utilize the promoter or control sequences which are naturally associated with desired gene sequence, provided such control sequences are compatible with the host system. To increase the rate of
35 transcription, eukaryotic enhancer sequences can be obtained from a variety of animal cells or oncogenic retroviruses such as the murine sarcoma virus.

An origin of replication may be provided either by construction of the vector to include an exogenous origin, such as that provided by SV40 or other viral sources, or may be provided by the host cell chromosomal replication mechanism. If the vector is integrated into the host cell chromosome, the latter is often sufficient.

Host cells can synthesize the polypeptides of the present invention which can be of a variety of chemical compositions. The polypeptide may be produced having methionine as its first amino acid. This methionine is present by virtue of the ATG start codon naturally existing at the origin of the structural gene or by being engineered before a segment of the structural gene. The protein may also be intracellularly or extracellularly cleaved, giving rise to the amino acid which is found naturally at the amino terminus of the polypeptide. The polypeptide may be produced together with either its own or a heterologous signal peptide, the signal polypeptide being specifically cleavable in an intra- or extracellular environment. Finally, the polypeptides of the present invention may be produced by direct expression in mature form without the necessity of cleaving away any extraneous polypeptide.

Recombinant host cells refer to cells which have been transformed with vectors constructed using recombinant DNA techniques. As defined herein, the polypeptides of the present invention are produced as a consequence of this transformation. The polypeptides of the present invention or fragments thereof produced by such cells are referred to as "recombinant polypeptides of the present invention."

Several groups of workers have isolated mixtures of messenger RNA (mRNA) from eukaryotic cells and employed a series of enzymatic reactions to synthesize double-stranded DNA copies which are complementary to this mRNA mixture. In the first reaction, mRNA is transcribed into a single-stranded complementary DNA by an RNA-directed DNA polymerase, also called reverse transcriptase. Reverse transcriptase synthesizes DNA in the 5'-3' direction, utilizes deoxyribonucleoside 5'-triphosphates as precursors, and requires both a template and a primer strand, the latter of which must have a free 3'-hydroxyl terminus. Reverse transcriptase products, whether partial or complete copies of the mRNA template, often possess short, partially double-stranded hairpins ("loops") at their 3' termini. In the second reaction, these "hairpin loops" can be

exploited as primers for DNA polymerases. Preformed DNA is required both as a template and as a primer in the action of DNA polymerase. The DNA polymerase requires the presence of a DNA strand having a free 3'-hydroxyl group, to which new nucleotides are added to extend the chain in the 5'-3' direction. The products of such sequential reverse transcriptase and DNA polymerase reactions still possess a loop at one end. The apex of the loop or "fold-point" of the double-stranded DNA, which has thus been created, is substantially a single-strand segment. In the third reaction, this single-strand segment is cleaved with the single-strand specific nuclease S1 to generate a "blunt-end" duplex DNA segment. This general method is applicable to any mRNA mixture, and is described by Buell, et al., J. Biol. Chem., 253:2483 (1978).

The resulting double-stranded cDNA mixture (ds-cDNA) is inserted into cloning vehicles by any one of many known techniques, depending at least in part on the particular vehicle used. In general, methods can be found in Maniatis, et al., supra, and Methods In Enzymology, Volumes 65 and 68 (1980); and 100 and 101 (1983). In general, the vector is linearized by at least one restriction endonuclease, which will produce at least two blunt or cohesive ends. The ds-cDNA is ligated with or joined into the vector insertion site.

Once the DNA segments are inserted, the cloning vehicle is used to transform a suitable host. These cloning vehicles usually impart an antibiotic resistance trait on the host. Such hosts are generally prokaryotic cells.

If prokaryotic cells or other cells which contain substantial cell wall material are employed, the most common method for transformation with the expression vector is calcium chloride pretreatment as described by Cohen, R.N., et al., Proc. Nat'l. Acad. Sci. USA, 69:2110 (1972). If cells without cell wall barriers are used as host cells, transfection is carried out by the calcium phosphate precipitation method described by Graham and Van der Eb, Virology, 52:456 (1973). Other methods for introducing DNA into cells such as electroporation, nuclear injection, viral infection or protoplast fusion may be successfully used. At this point, only a few of the transformed or transfected hosts contain the desired cDNA. The sum of all transformed or transfected hosts constitutes a "gene library". The overall ds-cDNA library created by this method provides a representative sample of the coding information present in

the mRNA mixture used as the starting material.

Clones containing part or the entire cDNA encoding the polypeptides of the present invention are identified with specific oligonucleotide probes deduced from a partial amino acid sequence of the polypeptides of the present invention. This method of identification requires that the oligonucleotide probe be designed such that it specifically hybridizes to the cDNA of the present invention. Clones containing cDNA sequences encoding the polypeptides of the present invention are isolated as follows.

Individual transformed or transfected cells are grown as colonies on or transferred to a membrane such as, for example, a nitrocellulose filter. These colonies are lysed; the DNA released is bound tightly to the membrane by heating. The filter paper is then incubated with a labeled oligonucleotide probe which is complementary to the structural gene of interest. The probe hybridizes with the cDNA for which it is complementary, and is identified by autoradiography. The corresponding clones are characterized in order to identify one or a combination of clones which contain all of the structural information for the desired protein.

Clones containing additional sequences may also be identified using as a probe the cDNA insert isolated during the initial screening of the cDNA library. Nucleotide sequencing techniques are used to deduce the sequence of amino acids encoded by the cDNA fragments.

The nucleic acid sequence coding for the protein of interest is isolated and reinserted into an expression vector. The expression vector brings the cloned gene under the regulatory control of specific prokaryotic or eukaryotic control elements which allow the efficient expression (transcription and translation) of the ds-cDNA. Thus, this general technique is only applicable to those proteins for which at least a portion of their amino acid or DNA sequence is known and for which an oligonucleotide probe is available. See, generally, Maniatis, et al., supra.

More recently, methods have been developed to identify specific clones by probing bacterial colonies or phage plaques with antibodies specific for the encoded protein of interest. This method can only be used with "expression

- vector" cloning vehicles since elaboration of the protein product is required. The structural gene is inserted into the vector adjacent to regulatory gene sequences that control expression of the protein. The cells are lysed, either by chemical methods or by a function supplied by the host cell or vector, and the protein is detected by a specific antibody and a detection system such as enzyme immunoassay. An example of this is the lambda gt 11 system described by Young and Davis, Proc. Nat'l. Acad. Sci. USA, 80:1194-1198 (1983) and Young and Davis, Science, 222:778 (1983).
- 10 By providing the DNA sequences, and recombinant DNA molecules, the present invention also provides probes and methods to identify cells containing or lacking these sequences, and means to administer these sequences to cells. This will enable the establishment of systems in which the recombinant protein is produced after transfection of an expression vector into appropriate
- 15 host cells. Additionally, the present invention provides a means to inhibit the expression of the novel sequences by providing an antisense RNA sequence which, when administered to a cell, or when the DNA encoding said antisense RNA is administered to a cell, said DNA sequence will produce an antisense RNA which can bind to and therefore block the expression of the RNA
- 20 encoding the novel polypeptides of the present invention.

Example 16

A. cDNA Cloning of Deer Antler IGF-like Growth Factors

- 25 A cDNA library is prepared from fresh-frozen, rapidly growing deer antler tips by a modification [Ray and Ray (1991) Nucl. Acids Res. 19: 4559] of the method of Gubler and Hoffman as described in (1983) Gene 25: 263-269. Deer antler tips are stored at -80°C then homogenized with a Tekmar tissue
- 30 homogenizer in RNazol B (Tel-Test, Inc.). RNazol [Chomczynski and Sacchi, (1987) Anal. Biochem. 162: 156-159] is a mixture of guanidine isothiocyanate and phenol that fosters the formation of complexes between guanidium salts and RNA, destroys hydrophilic interactions between nucleic acids and proteins and facilitates the separation of RNA from other cellular constituents. The
- 35 RNazol (20 ml/g of tissue) is used to extract total RNA from the antler tips after 0.1 volume of chloroform has been added; DNA and proteins extract into the organic phase and interface whereas RNA remains in the aqueous phase

- relatively free from contaminants. The aqueous phase (~1/2 of the original volume) is precipitated with an equal volume of 2-propanol, pelleted by centrifugation and the RNA pellet is washed in 75% ethanol, dried and resuspended in sterile water. The RNA is further purified by extraction with an
- 5 equal volume of phenol:chloroform (1:1; v/v) and reprecipitated with 0.2 M NaCl and 2.5 volumes of ethanol. The total RNA preparation is further enriched for messenger RNA by selecting for the 3' polyA tract found on most messenger RNAs using an affinity column packed with oligo(dT) cellulose [Maniatis, et al., ed. (1982) in Molecular Cloning: A Laboratory Manual].
- 10 Complementary DNAs are prepared from deer antler tip polyA(+) RNA by synthesizing first-strand cDNA using the catalytic activity of AMV reverse transcriptase and oligo(dT) as primer (~0.1 g of resin/mg total RNA). The product of this reaction is used to synthesize a second strand of cDNA using the specific RNA/DNA hybrid activity of RNase H (0.3 units/ml) to generate
- 15 primers and using the polymerizing activity of E. coli DNA polymerase. The newly synthesized population of double-stranded cDNA molecules is an accurate representation of the messenger RNA molecules found in rapidly growing deer antler tips. The cDNA molecules (~2.0 ug) are repaired at their termini using T4 DNA polymerase and ligated to hemi-phosphorylated, double-
- 20 stranded EcoRI-NotI adaptor oligonucleotides (100-fold molar excess) that are blunt-ended and phosphorylated at the NotI end and have a protruding, unphosphorylated 5' overhang at the EcoRI end. The ligated material was then size-fractionated on a 0.8% agarose gel and cDNA molecules >1 kb in size are purified by electroelution and ethanol precipitation as described in Maniatis.
- 25 The material is then phosphorylated using T4 polynucleotide kinase as described in Maniatis. The purified cDNA (~150 ng) is ligated into the EcoRI site of the cloning vector lambda ZAPII (Stratagene) using a molar ratio of ~1:3 (insert to vector). The library of recombinant lambda phage (~1.5 million independent clones) are packaged, plated and amplified in 14 separate
- 30 fractions using the E. coli host strain XL-1 Blue as described in Maniatis. Each separate fraction contained between 40,000 and 150,000 clones. After determining that >80% of randomly chosen, rescued clones contained recombinant inserts and that the test inserts ranged in size from <1 kb to >7 kb, the bulk of the library is pooled; small aliquots of the separate amplified
- 35 fractions are saved for experiments where analytical techniques can facilitate focusing on one fraction or another.

B. Polymerase Chain Reaction (PCR) Detection of IGF-like cDNA Clones

The deer antler tip cDNA library fractions are screened by polymerase chain reaction (PCR) (Saiki, et al. (1988) Science 239: 487-491) for detection of deer IGF-I and IGF-II sequences. Since deer IGFs have not previously been cloned, the oligonucleotides used for amplifying IGF sequences are designed from IGF-I and IGF-II regions highly conserved among different species. Specific IGF-I and IGF-II reactions are carried out separately. The IGF-I reactions utilize a sense-strand IGF-I specific oligonucleotide (with the sequence 5'-CTGGATCCAGAGACCTCTGCGGGGC-3', [SEQ ID NO: 14]) and a downstream anti-sense primer (with the sequence 5'-CTGCGGAATTCAGCACTCATCCACGAT-3', [SEQ ID NO: 15]) that should prime both IGF-I and IGF-II sequences. The IGF-II reactions utilize a sense-strand IGF-II-specific primer (with the sequence 5'-ATGGGGATCCCAGTGGGGAAGTCGAT-3', [SEQ ID NO: 16]) and the same general downstream anti-sense IGF primer used for the IGF-I reactions. The sense primers has an engineered BamHI site and the anti-sense primer had an engineered EcoRI site for ease in subcloning. Electrophoresed, amplified DNA products of the expected size (~150 bp) are obtained from IGF-I reactions from several of the library fractions. A single reaction, fraction 11, produces an IGF-II-specific product (~200 bp). The IGF-I and IGF-II PCR products are specifically probed with a radiolabelled internal IGF-specific oligonucleotide (with the sequence 5'-CTCTTCAGTTCGTCTGTGGAGACAGCGGCTT-3', [SEQ ID NO: 17]). All PCR experiments contain a single internal positive control using a human IGF-I plasmid as template; this control has the potential for contaminating other reactions and obscuring the IGF-I, but not the IGF-II, results.

C. Partial Nucleotide Sequence of PCR-amplified Deer Antler IGF-I-like DNA

A specific PCR product for IGF-I is amplified from several deer antler tip cDNA library fractions. The ~150 bp product from fraction 3 of the cDNA library prepared in Example 16A is digested with BamHI and EcoRI and subcloned into M13mp18 for propagation and sequence analysis. The insert is sequenced using dideoxy chain termination [Sanger, et al. (1977) Proc. Natl. Acad. Sci. USA 74: 5463-5467] and the nucleotide sequence through this

short, relatively conserved amplified region of deer IGF differs from human IGF-I by a single nucleotide. The deduced amino acid sequence of the deer IGF-I PCR-amplified clone is identical in this short region to human IGF-I (see Example 13).

5

D. Cloning of a cDNA for Deer IGF-II

Fraction 11 of the deer antler tip cDNA library is screened for the cDNA clone detected in the PCR analysis. The IGF-II specific sense strand
10 oligonucleotide used for PCR experiments is radiolabelled and used to screen ~300,000 amplified phage plaques from fraction 11. A single hybridizing clone is detected, purified with one round of plaque purification and rescued into pBluescript plasmid vector. The insert from this plasmid (pdIGFII) is subcloned into the EcoRI site of M13mp18. Preliminary nucleotide sequence at the 5' and
15 3' termini of the clone indicates that deer IGF-II is highly similar, but not identical, to IGF-II in humans, sheep and cattle in its 5' and 3' untranslated regions. Preliminary nucleotide sequence analysis through a portion of the coding region also reveals that deer IGF-II is highly similar, yet distinct, from IGF-II in other species and the deduced amino acid sequence of deer IGF-II is
20 also highly similar, but not identical, to the amino acid sequence of IGF-II from certain other species. The comparison of the partial cDNA sequences and deduced amino acid sequences of deer IGF-II versus human IGF-II is presented in Table 6.

Table 6

Comparison of cDNA and Amino Acid Sequences of Deer and Human IGF-II

Deer	A	Y	R	P	S	E	T	L	C	G	G
IGFII	GCT	TAC	CGC	CCC	AGT	GAG	ACC	tTG	TGC	GGC	GGG

[Amino acid SEQ ID NO: 18, Nucleic acid SEQ ID NO: 19]

Human	GCT	TAC	CGC	CCC	AGT	GAG	ACC	cTG	TGC	GGC	GGG
IGFII	A	Y	R	P	S	E	T	L	C	G	G

[Amino acid SEQ ID NO: 21, Nucleic acid SEQ ID NO: 20]

Deer	E	L	V	D	T	L	Q	F	V	C	G
IGFII	GAG	CTG	GTG	GAC	ACC	CTC	CAG	TTt	GTC	TGT	GGG

H IGFII	GAG	CTG	GTG	GAC	ACC	CTC	CAG	TTc	GTC	TGT	GGG
	E	L	V	D	T	L	Q	F	V	C	G

Deer	D	R	G	F	Y	F	S	R	P	S	S
IGFII	GAC	CGC	GGC	TTC	TAC	TTC	AGC	cGa	CCa	tCc	AGC

H IGFII	GAC	CGC	GGC	TTC	TAC	TTC	AGC	aGg	CCc	gCa	AGC
	D	R	G	F	Y	F	S	R	P	A	S

5

Deposit of Strains Useful in Practicing the Invention

Deposits of biologically pure cultures of the following strains will be made under the Budapest Treaty with the American Type Culture Collection, 12301 Parklawn Drive, Rockville, Maryland. The accession numbers indicated were assigned after successful viability testing, and the requisite fees were paid.

Access to said cultures will be available during pendency of the patent application to one determined by the Commissioner of the United States Patent and Trademark Office to be entitled thereto under 37 C.F.R. §1.14 and 35

U.S.C. §122, or if and when such access is required by the Budapest Treaty. All restriction on availability of said cultures to the public will be irrevocably removed upon the granting of a patent based upon the application and said cultures will remain permanently available for a term of at least five years after
5 the most recent request for the furnishing of samples and in any case for a period of at least 30 years after the date of the deposits. Should the cultures become nonviable or be inadvertently destroyed, they will be replaced with viable cultures(s) of the same taxonomic description.

10	<u>Strain/Plasmid</u>	<u>ATCC No.</u>	<u>Deposit Date</u>
	pdIGF-II		
	MAbOT-2	HB 11014	April 8, 1992

15

One skilled in the art will readily appreciate the present invention is well adapted to carry out the objects and obtain the ends and advantages mentioned, as well as those inherent therein. The peptides, antibodies, methods, procedures and techniques described herein are presented as
20 representative of the preferred embodiments, or intended to be exemplary and not intended as limitations on the scope of the present invention. Changes therein and other uses will occur to those of skill in the art which are encompassed within the spirit of the invention or defined by the scope of the appended claims.

SEQUENCE LISTING

- 5 (1) GENERAL INFORMATION:
- (i) APPLICANT: Mundy, Gregory R
Gutierrez, Gloria E
Garrett, Ian R
10 Sabatini, Massimo
Izbicka, Elzbieta
Burgess, Wilson
Crumley, Gregg
Moore, Clarence
- 15 (ii) TITLE OF INVENTION: Antler-Derived Bone Growth Factors
- (iii) NUMBER OF SEQUENCES: 22
- 20 (iv) CORRESPONDENCE ADDRESS:
(A) ADDRESSEE: Rhone-Poulenc Rorer Legal Department
(B) STREET: 500 Arcola Road
(C) CITY: Collegeville
(D) STATE: PA
25 (E) COUNTRY: USA
(F) ZIP: 19426
- (v) COMPUTER READABLE FORM:
(A) MEDIUM TYPE: Floppy disk
30 (B) COMPUTER: IBM PC compatible
(C) OPERATING SYSTEM: PC-DOS/MS-DOS
(D) SOFTWARE: PatentIn Release #1.0, Version #1.25
- (vi) CURRENT APPLICATION DATA:
35 (A) APPLICATION NUMBER: US 07/855,415
(B) FILING DATE: 18-MAR-1992
(C) CLASSIFICATION:
- (viii) ATTORNEY/AGENT INFORMATION:
40 (A) NAME: Goodman, Rosanne
(B) REGISTRATION NUMBER: 32,534
(C) REFERENCE/DOCKET NUMBER: A0880
- (ix) TELECOMMUNICATION INFORMATION:
45 (A) TELEPHONE: (215) 454-3817
(B) TELEFAX: (215) 454-3808
- (2) INFORMATION FOR SEQ ID NO:1:
- 50 (i) SEQUENCE CHARACTERISTICS:
(A) LENGTH: 10 amino acids
(B) TYPE: amino acid
(D) TOPOLOGY: linear
- 55 (ii) MOLECULE TYPE: peptide
- (iii) HYPOTHETICAL: NO
- (iv) ANTI-SENSE: NO

- (xi) SEQUENCE DESCRIPTION: SEQ ID NO:1:
- Met Ala Gly Leu Gly Asp Glu Phe Gly Asp
1 5 10
- 5
- (2) INFORMATION FOR SEQ ID NO:2:
- (i) SEQUENCE CHARACTERISTICS:
- 10 (A) LENGTH: 20 amino acids
(B) TYPE: amino acid
(D) TOPOLOGY: linear
- (ii) MOLECULE TYPE: peptide
- 15 (ix) FEATURE:
- (A) NAME/KEY: Modified-site
(B) LOCATION: 12
(D) OTHER INFORMATION: /note= "either I or D"
- 20 (ix) FEATURE:
- (A) NAME/KEY: Modified-site
(B) LOCATION: 8
(D) OTHER INFORMATION: /note= "either A or V"
- 25 (xi) SEQUENCE DESCRIPTION: SEQ ID NO:2:
- Xaa Phe Glu Thr Leu Phe Gly Ala Glu Asp Val Ile Ala Leu Gln
1 5 10 15
- 30 Phe Val Cys Gly Asp
20
- (2) INFORMATION FOR SEQ ID NO:3:
- 35 (i) SEQUENCE CHARACTERISTICS:
- (A) LENGTH: 19 amino acids
(B) TYPE: amino acid
(D) TOPOLOGY: linear
- 40 (ii) MOLECULE TYPE: peptide
- (ix) FEATURE:
- 45 (A) NAME/KEY: Modified-site
(B) LOCATION: 11
(D) OTHER INFORMATION: /note= "either I or G"
- (ix) FEATURE:
- 50 (A) NAME/KEY: Modified-site
(B) LOCATION: 15
(D) OTHER INFORMATION: /note= "either D or Q"
- (ix) FEATURE:
- 55 (A) NAME/KEY: Modified-site
(B) LOCATION: 17
(D) OTHER INFORMATION: /note= "either G or L"

(xi) SEQUENCE DESCRIPTION: SEQ ID NO:3:

Ala Tyr Ile Pro Ile Glu Thr Leu Glu Gly Ile Glu Leu Val Asp
 1 5 10 15
 Thr Gly Gln Phe

(2) INFORMATION FOR SEQ ID NO:4:

(i) SEQUENCE CHARACTERISTICS:
 (A) LENGTH: 19 amino acids
 (B) TYPE: amino acid
 (D) TOPOLOGY: linear

(ii) MOLECULE TYPE: peptide

(xi) SEQUENCE DESCRIPTION: SEQ ID NO:4:

Ala Tyr Arg Pro Ser Glu Thr Leu Cys Gly Gly Glu Leu Val Asp
 1 5 10 15
 Thr Leu Gln Phe

(2) INFORMATION FOR SEQ ID NO:5:

(i) SEQUENCE CHARACTERISTICS:
 (A) LENGTH: 70 amino acids
 (B) TYPE: amino acid
 (D) TOPOLOGY: linear

(ii) MOLECULE TYPE: peptide

(xi) SEQUENCE DESCRIPTION: SEQ ID NO:5:

Gly Pro Glu Thr Leu Cys Gly Ala Glu Leu Val Asp Ala Leu Gln
 1 5 10 15
 Phe Val Cys Gly Asp Arg Gly Phe Tyr Phe Asn Lys Pro Thr Gly
 20 25 30
 Tyr Gly Ser Ser Ser Arg Lys Ala Pro Gln Thr Gly Ile Val Asp
 35 40 45
 Phe Arg Ser Cys Asp Leu Arg Arg Leu Glu Met Tyr Cys Ala Pro
 50 55 60
 Leu Glu Cys Cys Lys Pro Ala Lys Ser Ala
 65 70

(2) INFORMATION FOR SEQ ID NO:6:

(i) SEQUENCE CHARACTERISTICS:
 (A) LENGTH: 28 amino acids
 (B) TYPE: amino acid
 (D) TOPOLOGY: linear

(ii) MOLECULE TYPE: peptide

(xi) SEQUENCE DESCRIPTION: SEQ ID NO:6:

5 Ala Tyr Arg Pro Ser Glu Thr Leu Xaa Gly Gly Glu Leu Val Asp
 1 5 10 15
 Thr Leu Gln Phe Val Xaa Gly Asp Xaa Xaa Phe Tyr Phe
 10 20 25

(2) INFORMATION FOR SEQ ID NO:7:

(i) SEQUENCE CHARACTERISTICS:

15 (A) LENGTH: 71 amino acids
 (B) TYPE: amino acid
 (D) TOPOLOGY: linear

(ii) MOLECULE TYPE: peptide

20

(xi) SEQUENCE DESCRIPTION: SEQ ID NO:7:

25 Ala Tyr Arg Pro Ser Glu Thr Leu Cys Gly Gly Glu Leu Val Asp
 1 5 10 15
 Thr Leu Gln Phe Val Cys Gly Asp Arg Gly Phe Tyr Phe Ser Arg
 20 25 30
 30 Pro Ser Ser Arg Ile Asn Arg Arg Ser Arg Gly Ile Val Glu Glu
 35 40 45
 Cys Cys Phe Arg Ser Cys Asp Leu Ala Leu Leu Glu Thr Tyr Cys
 50 55 60
 35 Ala Thr Pro Ala Lys Ser Glu Arg Asp Val Ser
 65 70

(2) INFORMATION FOR SEQ ID NO:8:

40

(i) SEQUENCE CHARACTERISTICS:

(A) LENGTH: 67 amino acids
 (B) TYPE: amino acid
 (D) TOPOLOGY: linear

45

(ii) MOLECULE TYPE: peptide

(xi) SEQUENCE DESCRIPTION: SEQ ID NO:8:

5	Ala Tyr Arg Pro Ser Glu Thr Leu Cys Gly Gly Glu Leu Val Asp	1 5 10 15
	Thr Leu Gln Phe Val Cys Gly Asp Arg Gly Phe Tyr Phe Ser Arg	20 25 30
10	Pro Ala Ser Arg Val Ser Arg Arg Ser Ala Gly Ile Val Glu Glu	35 40 45
	Cys Cys Phe Arg Ser Cys Asp Leu Ala Leu Leu Glu Thr Tyr Cys	50 55 60
15	Ala Thr Pro Ala Lys Ser Glu	65

30 (2) INFORMATION FOR SEQ ID NO:9:

(i) SEQUENCE CHARACTERISTICS:
 (A) LENGTH: 67 amino acids
 (B) TYPE: amino acid
 (D) TOPOLOGY: linear

(ii) MOLECULE TYPE: peptide

(xi) SEQUENCE DESCRIPTION: SEQ ID NO:9:

30	Ala Tyr Gly Pro Gly Glu Thr Leu Cys Gly Gly Glu Leu Val Asp 1 5 10 15
35	Thr Leu Gln Phe Val Cys Ser Asp Arg Gly Phe Tyr Phe Ser Arg 20 25 30
	Pro Ser Ser Arg Ala Asn Arg Arg Ser Ala Gly Ile Val Glu Glu 35 40 45
40	Cys Cys Phe Arg Ser Cys Asp Leu Ala Leu Leu Glu Thr Tyr Cys 50 55 60
	Ala Thr Pro Ala Lys Ser Glu 65

45 (2) INFORMATION FOR SEQ ID NO:10:

50 (i) SEQUENCE CHARACTERISTICS:
(A) LENGTH: 67 amino acids
(B) TYPE: amino acid
(D) TOPOLOGY: linear

(ii) MOLECULE TYPE: peptide

(xi) SEQUENCE DESCRIPTION: SEQ ID NO:10:

5 Ala Tyr Arg Pro Ser Glu Thr Leu Cys Gly Gly Glu Leu Val Asp
 1 5 10 15
 Thr Leu Gln Phe Val Cys Ser Asp Arg Gly Phe Tyr Phe Ser Arg
 20 25 30
 10 Pro Ser Ser Arg Ala Asn Arg Arg Ser Ala Gly Ile Val Glu Glu
 35 40 45
 Cys Cys Phe Arg Ser Cys Asp Leu Ala Leu Leu Glu Thr Tyr Cys
 50 55 60
 15 Ala Thr Pro Ala Lys Ser Glu
 65

(2) INFORMATION FOR SEQ ID NO:11:

20

(i) SEQUENCE CHARACTERISTICS:

25

- (A) LENGTH: 30 base pairs
- (B) TYPE: nucleic acid
- (C) STRANDEDNESS: single
- (D) TOPOLOGY: linear

(ii) MOLECULE TYPE: cDNA

30

(ix) FEATURE:

- (A) NAME/KEY: misc_feature
- (B) LOCATION: 10..12
- (D) OTHER INFORMATION: /note= "CTN or TTR"

35

(xi) SEQUENCE DESCRIPTION: SEQ ID NO:11:

ATGGCNGGNC TNGGNGAYGA RTTYGGNGAY 30

(2) INFORMATION FOR SEQ ID NO:12:

40

(i) SEQUENCE CHARACTERISTICS:

45

- (A) LENGTH: 60 base pairs
- (B) TYPE: nucleic acid
- (C) STRANDEDNESS: single
- (D) TOPOLOGY: linear

(ii) MOLECULE TYPE: cDNA

50

(ix) FEATURE:

- (A) NAME/KEY: misc_feature
- (B) LOCATION: 13..15
- (D) OTHER INFORMATION: /note= "CTN or TTR"

55

(ix) FEATURE:

- (A) NAME/KEY: misc_feature
- (B) LOCATION: 34..36
- (D) OTHER INFORMATION: /note= "GAY or ATH"

(ix) FEATURE:

- (A) NAME/KEY: misc_feature
- (B) LOCATION: 40..42
- (D) OTHER INFORMATION: /note= "CTN or TTR"

5

(xi) SEQUENCE DESCRIPTION: SEQ ID NO:12:

10 NNNTTYGARA CNCTNTTYGG NGYNGARGAY GTNGAYGCNC TNCARTTYGT NTGYGGNGAY 60

(2) INFORMATION FOR SEQ ID NO:13:

(i) SEQUENCE CHARACTERISTICS:

15

- (A) LENGTH: 57 base pairs
- (B) TYPE: nucleic acid
- (C) STRANDEDNESS: single
- (D) TOPOLOGY: linear

20

(ii) MOLECULE TYPE: cDNA

(ix) FEATURE:

25

- (A) NAME/KEY: misc_feature
- (B) LOCATION: 22..24
- (D) OTHER INFORMATION: /note= "CTN or TTR"

(ix) FEATURE:

30

- (A) NAME/KEY: misc_feature
- (B) LOCATION: 31..33
- (D) OTHER INFORMATION: /note= "ATH or GGN"

(ix) FEATURE:

35

- (A) NAME/KEY: misc_feature
- (B) LOCATION: 37..39
- (D) OTHER INFORMATION: /note= "CTN or TTR"

(ix) FEATURE:

40

- (A) NAME/KEY: misc_feature
- (B) LOCATION: 43..45
- (D) OTHER INFORMATION: /note= "GAY OR CAR"

(ix) FEATURE:

45

- (A) NAME/KEY: misc_feature
- (B) LOCATION: 49..51
- (D) OTHER INFORMATION: /note= "GGN or CTN or TTR"

(xi) SEQUENCE DESCRIPTION: SEQ ID NO:13:

50

GCNTAYATHC CNATHGARAC NCTNGARGGN ATHGARCTNG TNGAYACNGG NCARTTY

57

(2) INFORMATION FOR SEQ ID NO:14:

55

(i) SEQUENCE CHARACTERISTICS:

- (A) LENGTH: 26 base pairs
- (B) TYPE: nucleic acid
- (C) STRANDEDNESS: single
- (D) TOPOLOGY: linear

(ii) MOLECULE TYPE: cDNA

5 (xi) SEQUENCE DESCRIPTION: SEQ ID NO:14:

CTGGATCCAG AGACCCTCTG CGGGGC 26

10 (2) INFORMATION FOR SEQ ID NO:15:

(i) SEQUENCE CHARACTERISTICS:
(A) LENGTH: 27 base pairs
(B) TYPE: nucleic acid
(C) STRANDEDNESS: single
15 (D) TOPOLOGY: linear

(ii) MOLECULE TYPE: cDNA

20

(xi) SEQUENCE DESCRIPTION: SEQ ID NO:15:

CTGCGGAATT CAGCACTCAT CCACGAT 27

25 (2) INFORMATION FOR SEQ ID NO:16:

(i) SEQUENCE CHARACTERISTICS:
(A) LENGTH: 26 base pairs
(B) TYPE: nucleic acid
30 (C) STRANDEDNESS: single
(D) TOPOLOGY: linear

(ii) MOLECULE TYPE: cDNA

35 (xi) SEQUENCE DESCRIPTION: SEQ ID NO:16:

ATGGGGATCC CAGTGGGGAA GTCGAT 26

40 (2) INFORMATION FOR SEQ ID NO:17:

(i) SEQUENCE CHARACTERISTICS:
(A) LENGTH: 31 base pairs
(B) TYPE: nucleic acid
(C) STRANDEDNESS: single
45 (D) TOPOLOGY: linear

(ii) MOLECULE TYPE: cDNA

50

(xi) SEQUENCE DESCRIPTION: SEQ ID NO:17:

CTCTTCAGTT CGTCTGTGGA GACAGCGGCT T . 31

55 (2) INFORMATION FOR SEQ ID NO:18:

(i) SEQUENCE CHARACTERISTICS:
(A) LENGTH: 33 amino acids
(B) TYPE: amino acid
60 (D) TOPOLOGY: linear

(ii) MOLECULE TYPE: peptide

5 (xi) SEQUENCE DESCRIPTION: SEQ ID NO:18:

Ala Tyr Arg Pro Ser Glu Thr Leu Cys Gly Gly Glu Leu Val Asp
1 5 10 15

10 Thr Leu Gln Phe Val Cys Gly Asp Arg Gly Phe Tyr Phe Ser Arg
20 25 30

Pro Ser Ser

15

(2) INFORMATION FOR SEQ ID NO:19:

(i) SEQUENCE CHARACTERISTICS:

20

- (A) LENGTH: 99 base pairs
- (B) TYPE: nucleic acid
- (C) STRANDEDNESS: single
- (D) TOPOLOGY: linear

(ii) MOLECULE TYPE: cDNA

25

(xi) SEQUENCE DESCRIPTION: SEQ ID NO:19:

GCTTACCGCC CCAGTGAGAC CTTGTGCGGC GGGGAGCTGG TGGACACCCT CCAGTTTGTC 60

30 TGTGGGGACC GCGGCTTCTA CTTAGCCGA CCATCCAGC 99

(2) INFORMATION FOR SEQ ID NO:20:

(i) SEQUENCE CHARACTERISTICS:

35

- (A) LENGTH: 99 base pairs
- (B) TYPE: nucleic acid
- (C) STRANDEDNESS: single
- (D) TOPOLOGY: linear

40

(ii) MOLECULE TYPE: cDNA

(xi) SEQUENCE DESCRIPTION: SEQ ID NO:20:

45

GCTTACCGCC CCAGTGAGAC CCTGTGCGGC GGGGAGCTGG TGGACACCCT CCAGTTGTC 60

TGTGGGGACC GCGGCTTCTA CTTAGCAGG CCCGCAAGC 99

50 (2) INFORMATION FOR SEQ ID NO:21:

(i) SEQUENCE CHARACTERISTICS:

55

- (A) LENGTH: 33 amino acids
- (B) TYPE: amino acid
- (D) TOPOLOGY: linear

(ii) MOLECULE TYPE: peptide

(xi) SEQUENCE DESCRIPTION: SEQ ID NO:21:

5 Ala Tyr Arg Pro Ser Glu Thr Leu Cys Gly Gly Glu Leu Val Asp
1 5 10 15
Thr Leu Gln Phe Val Cys Gly Asp Arg Gly Phe Tyr Phe Ser Arg
20 25 30
Pro Ala Ser

(2) INFORMATION FOR SEQ ID NO:22:

15 (i) SEQUENCE CHARACTERISTICS:
(A) LENGTH: 14 amino acids
(B) TYPE: amino acid
(D) TOPOLOGY: linear

20 (ii) MOLECULE TYPE: peptide

(ix) FEATURE:
 (A) NAME/KEY: Modified-site
 (B) LOCATION: 8
 (D) OTHER INFORMATION: /note= "A or V"

30 (ix) FEATURE:
 (A) NAME/KEY: Modified-site
 (B) LOCATION: 12
 (D) OTHER INFORMATION: /note= "either I or D"

(xi) SEQUENCE DESCRIPTION: SEQ ID NO:22:

Xaa Phe Glu Thr Leu Phe Gly Ala Glu Asp Val Ile Ala Leu
1 5 10

What is claimed as new and intended to be covered by letters patent of the United States is:

- 5 1. An isolated and purified biologically active proteinaceous material comprising polypeptides containing the amino acid sequence selected from the group consisting of M-A-G-L-G-D-E-F-G-D, [SEQ ID NO: 1], (X) F-E-T-L-F-G-A/V-E-D-V-I/D-A-L, [SEQ ID NO: 22], and A-Y-I-P-I-E-T-L-E-G-I/G-E-L-V-D/Q-T-G/L-Q-F, [SEQ ID NO: 3], or biologically active polypeptide
10 fragments or sequence analogues thereof.
2. The proteinaceous material of claim 1, comprising a polypeptide substantially free of other proteins of deer origin.
- 15 3. The proteinaceous material of claim 1 comprising a polypeptide having a molecular weight of from about 6000 to about 8000 daltons.
4. The proteinaceous material of claim 1 wherein said polypeptide is
20 OT-1.
5. The proteinaceous material of claim 1 wherein said polypeptide is OT-2.
- 25 6. The proteinaceous material of claim 1 wherein said polypeptide is OT-4.
7. The proteinaceous material of claim 1 which stimulates the proliferation of human C433 stromal cells and human MG-63 osteosarcoma
30 cells.
8. The proteinaceous material according to claim 5 having a specific activity of at least about 51 U/mg protein.
- 35 9. The proteinaceous material according to claim 5 having a specific activity of at least about 9.4×10^6 U/mg protein.

10. The proteinaceous material according to claim 6 having a specific activity of at least about 4 U/mg protein.

5 11. A process for purifying a proteinaceous material of claim 1 which comprises:

- a. subjecting either an antler tissue extract or cultured deer cell conditioned medium to affinity chromatography;
- b. subjecting the biologically active fractions of step a to gel permeation chromatography;
- 10 c. subjecting the biologically active fractions of step b to reverse phase high pressure liquid chromatography; and
- d. recovering said proteinaceous material in substantially pure form.

12. An isolated and purified biologically active polypeptide and
15 biologically active fragments thereof comprising the amino acid sequence selected from the group consisting of M-A-G-L-G-D-E-F-G-D, [SEQ ID NO: 1], (X) F-E-T-L-F-G-A/V-E-D-V-I/D-A-L, [SEQ ID NO: 22], and A-Y-I-P-I-E-T-L-E-G-I/G-E-L-V-D/Q-T-G/L-Q-F, [SEQ ID NO: 3], purified by the method of claim 11.

20 13. A process according to claim 11 for purifying OT-4 comprising collecting conditioned medium from cultured deer antler cells.

14. OT-4 purified by the method of claim 11.

25 15. An antibody which binds to the proteinaceous material of claim 1.

16. The antibody of claim 15 wherein said antibody binds to an epitope of said proteinaceous material comprising a sequence selected from the group consisting of M-A-G-L-G-D-E-F-G-D, [SEQ ID NO: 1], (X) F-E-T-L-F-G-A/V-E-D-V-I/D-A-L, [SEQ ID NO: 22], and A-Y-I-P-I-E-T-L-E-G-I/G-E-L-V-D/Q-T-G/L-Q-F, [SEQ ID NO: 3].
30

17. The antibody of claim 16 wherein said antibody binds to an epitope of OT-2.

35

18. The antibody of claim 16 wherein said antibody binds to an epitope of OT-4.

19. A method of treating osteoporosis in a human or other animal suffering therefrom comprising administering thereto an amount of the polypeptide of claim 1 effective to stimulate bone growth.

5

20. A method of treating osteopetrosis in a human or other animal comprising administering to an individual in need of said treatment an antibody which binds to the proteinaceous material of claim 1 in an amount effective to inhibit bone growth.

10

21. A pharmaceutical composition for the treatment of bone disorders comprising an effective bone cell stimulatory amount of a proteinaceous material of claim 1.

15

22. A pharmaceutical composition for the treatment of bone disorders comprising an effective bone cell growth inhibitory amount of an antibody according to claim 15.

23. A cDNA encoding deer IGF-II.

1/35

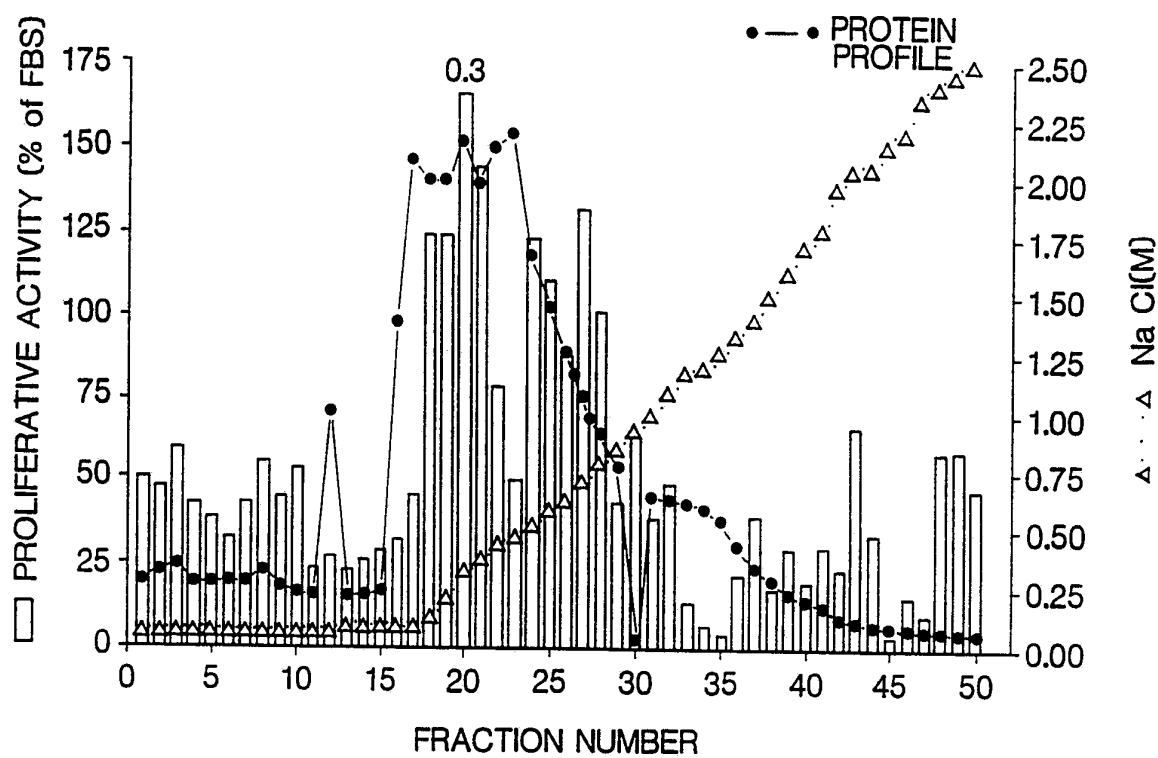

FIG. 1a

2/35

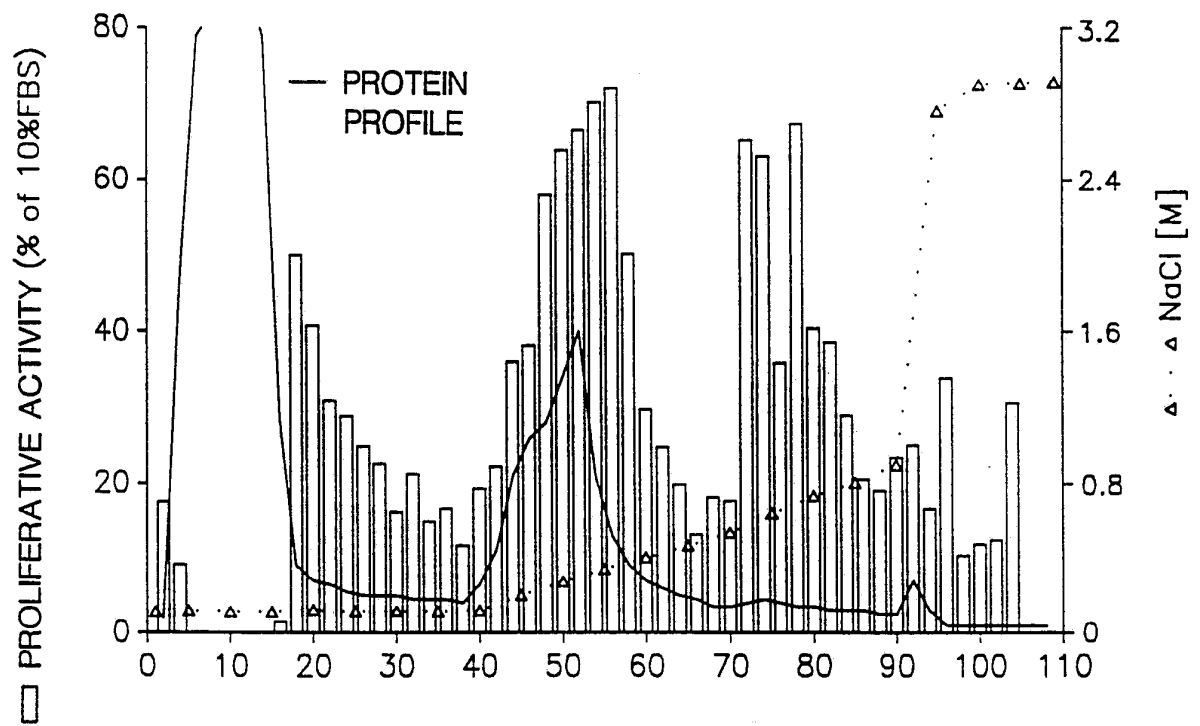

FIG. 1b

3/35

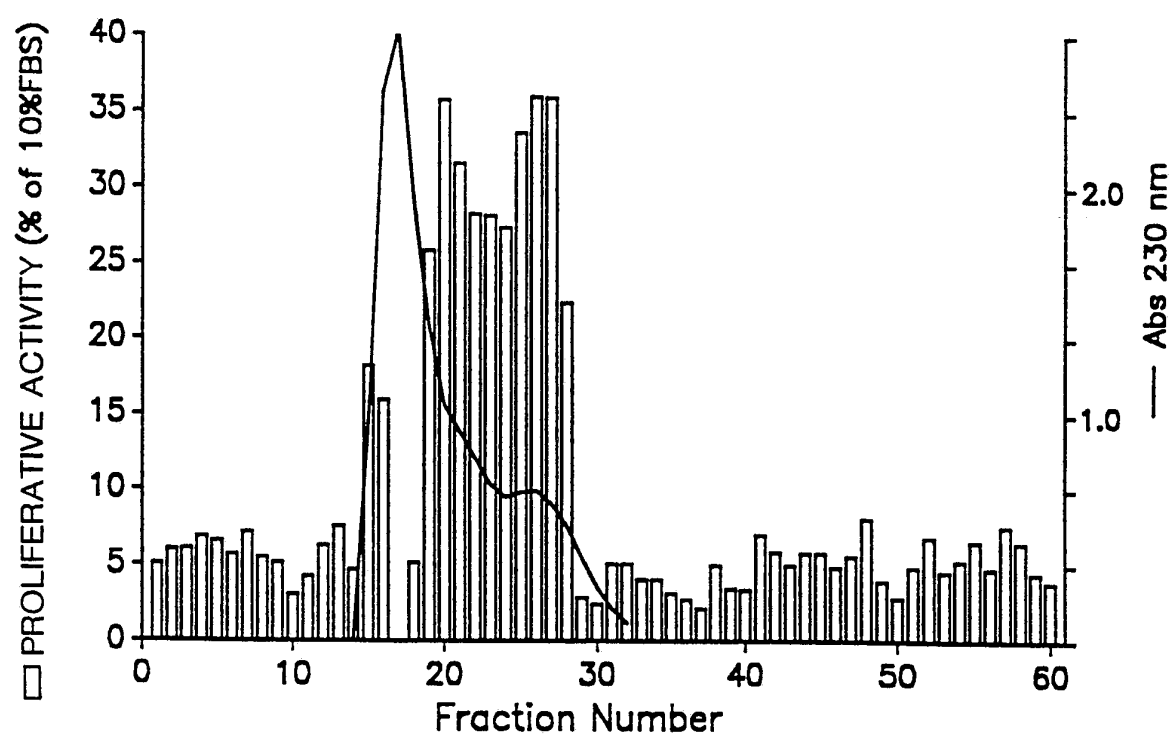

FIG. 2

4/35

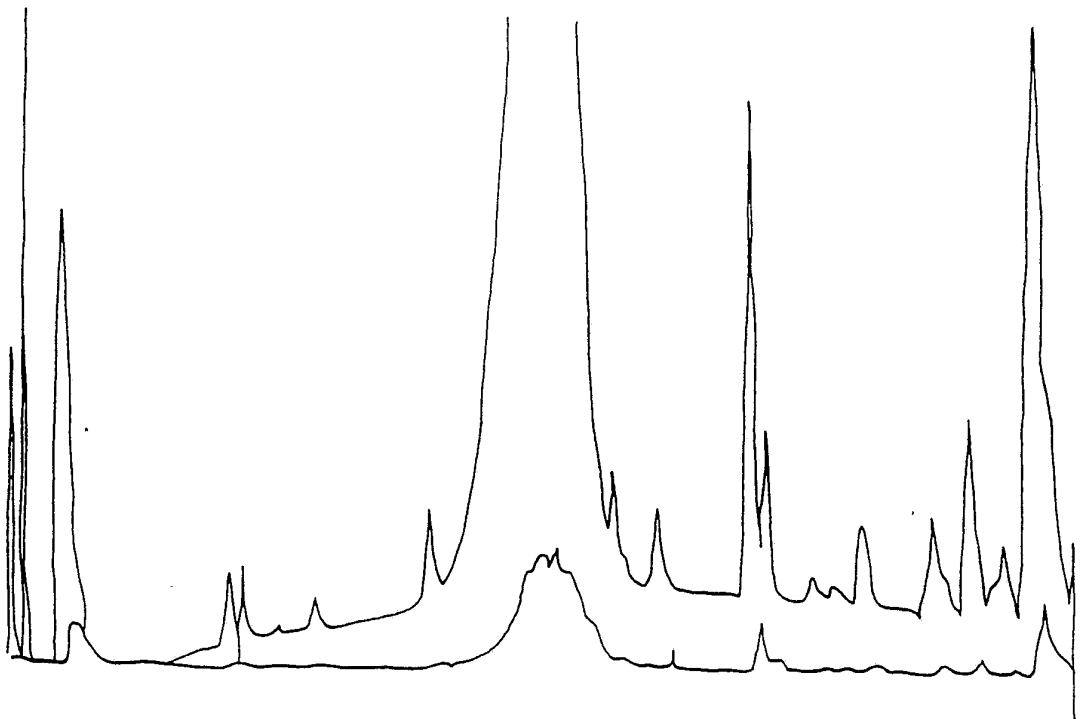

FIG. 3

5/35

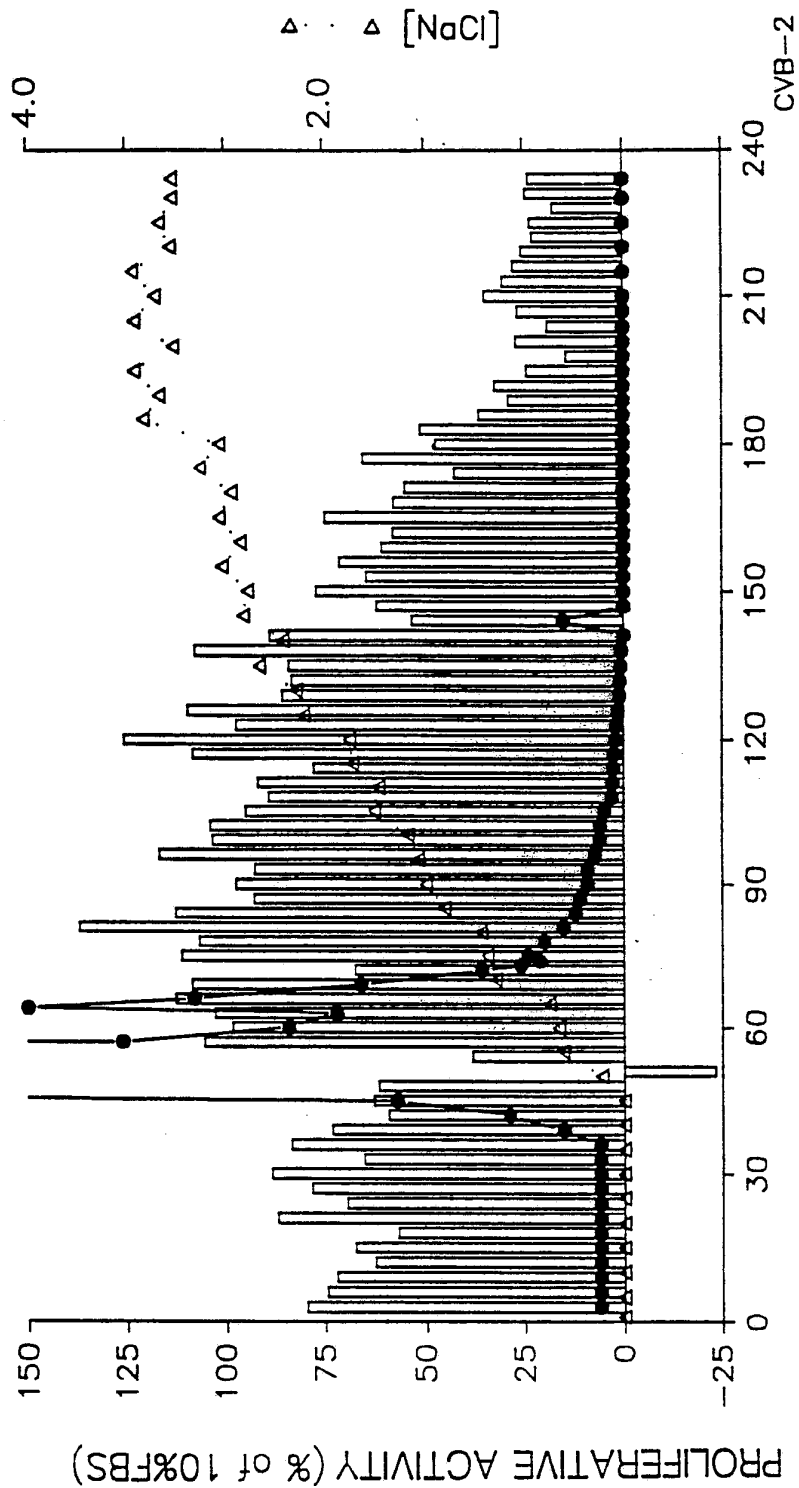

FIG.4

6/35

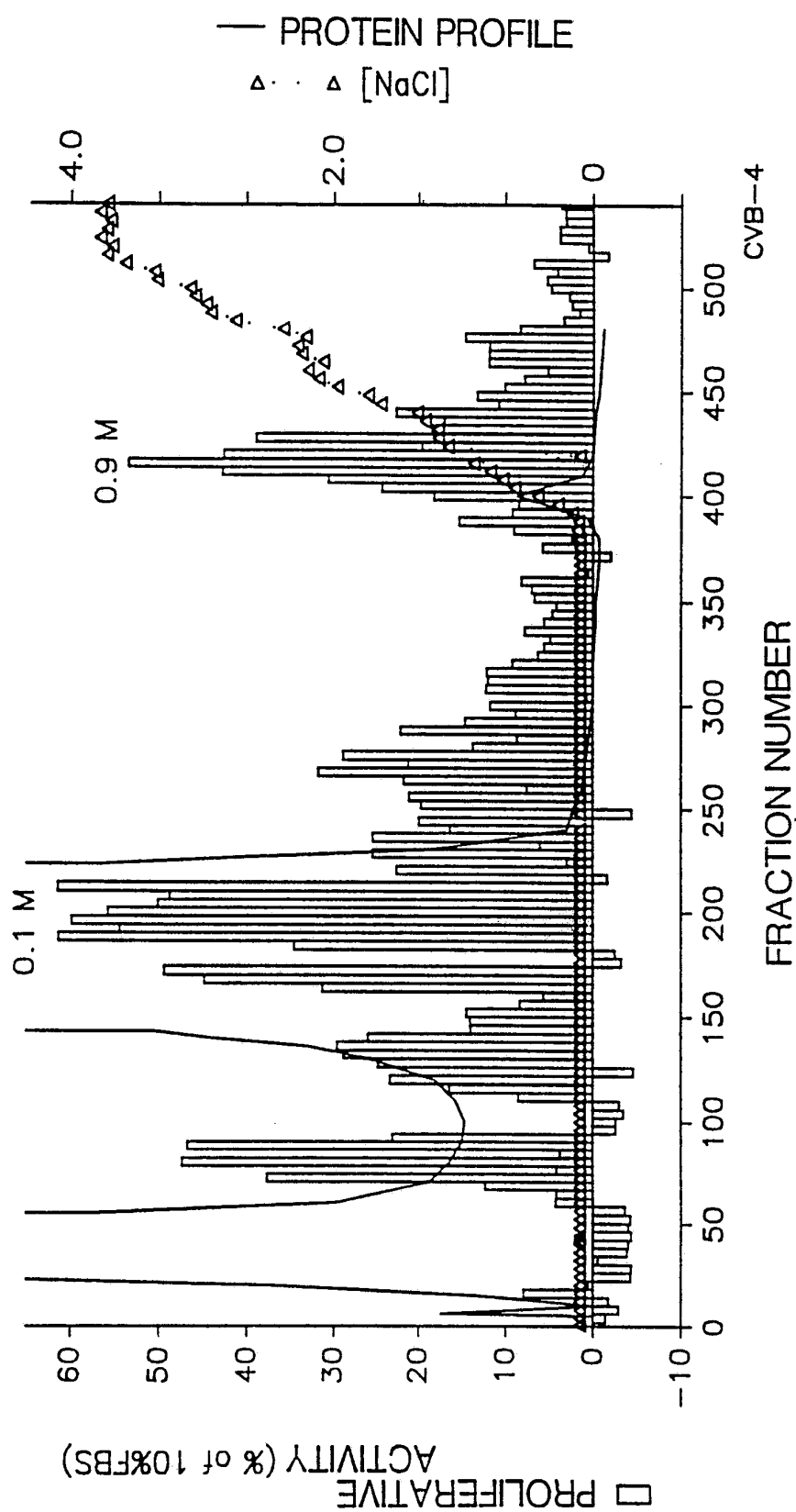
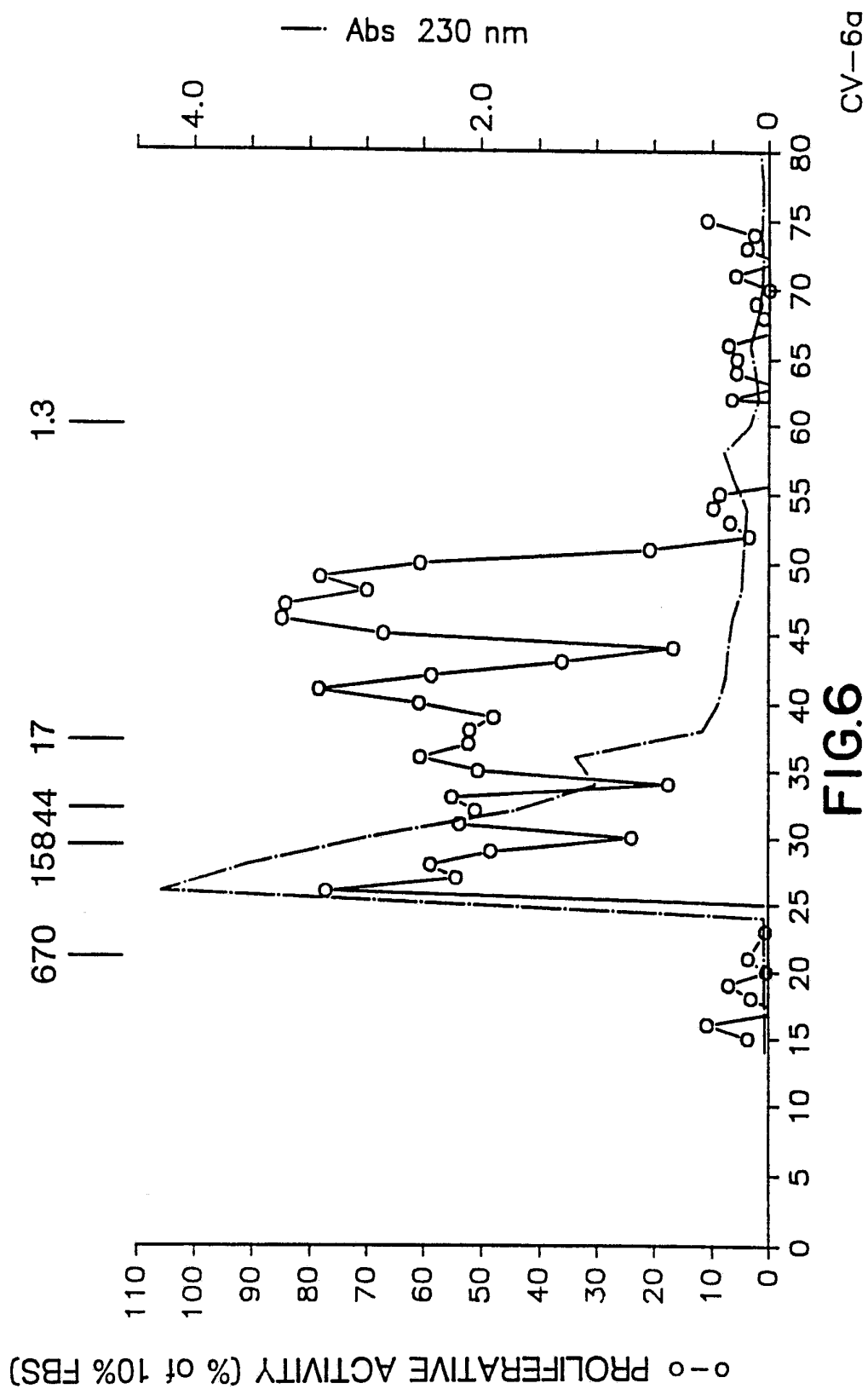

FIG.5

SUBSTITUTE SHEET

7/35



SUBSTITUTE SHEET

8/35

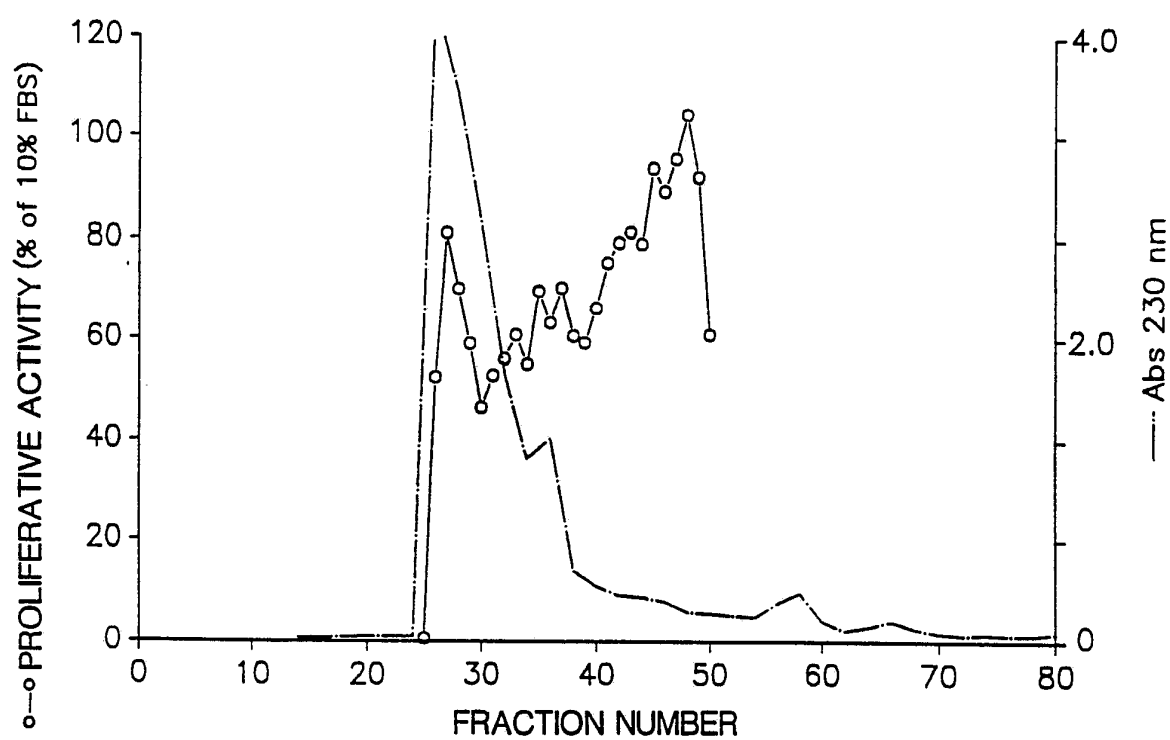

FIG. 7

9/35

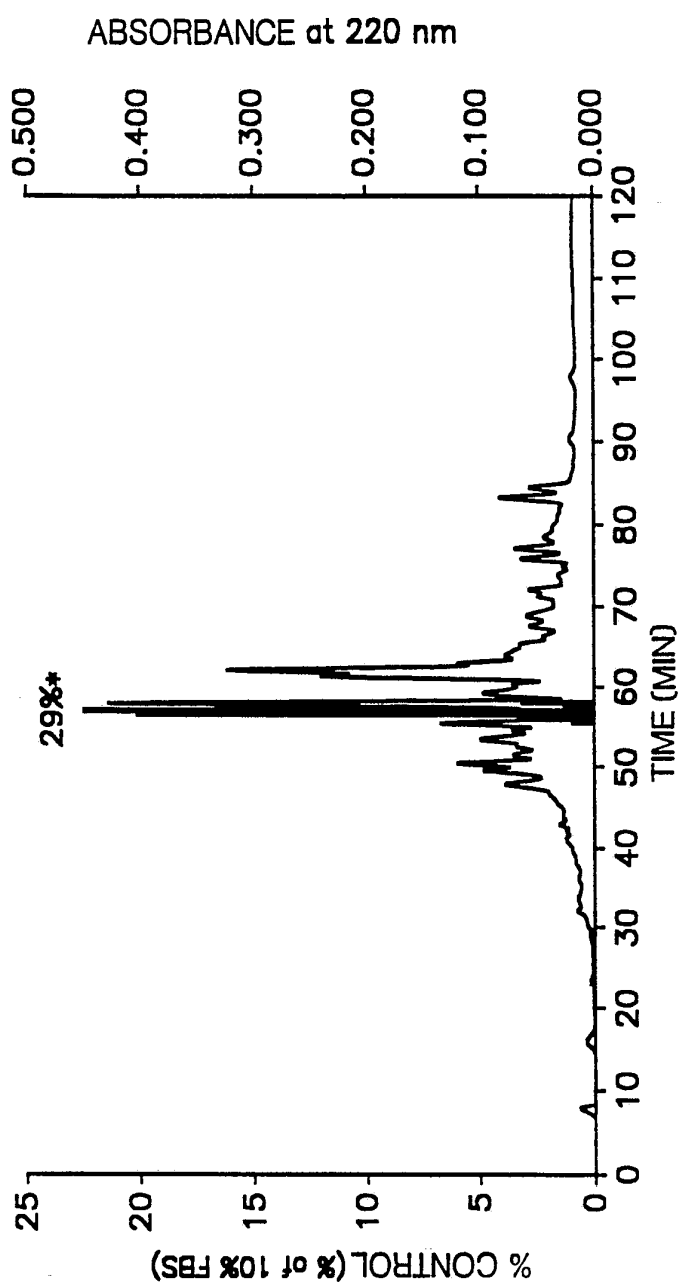

FIG. 8

10/35

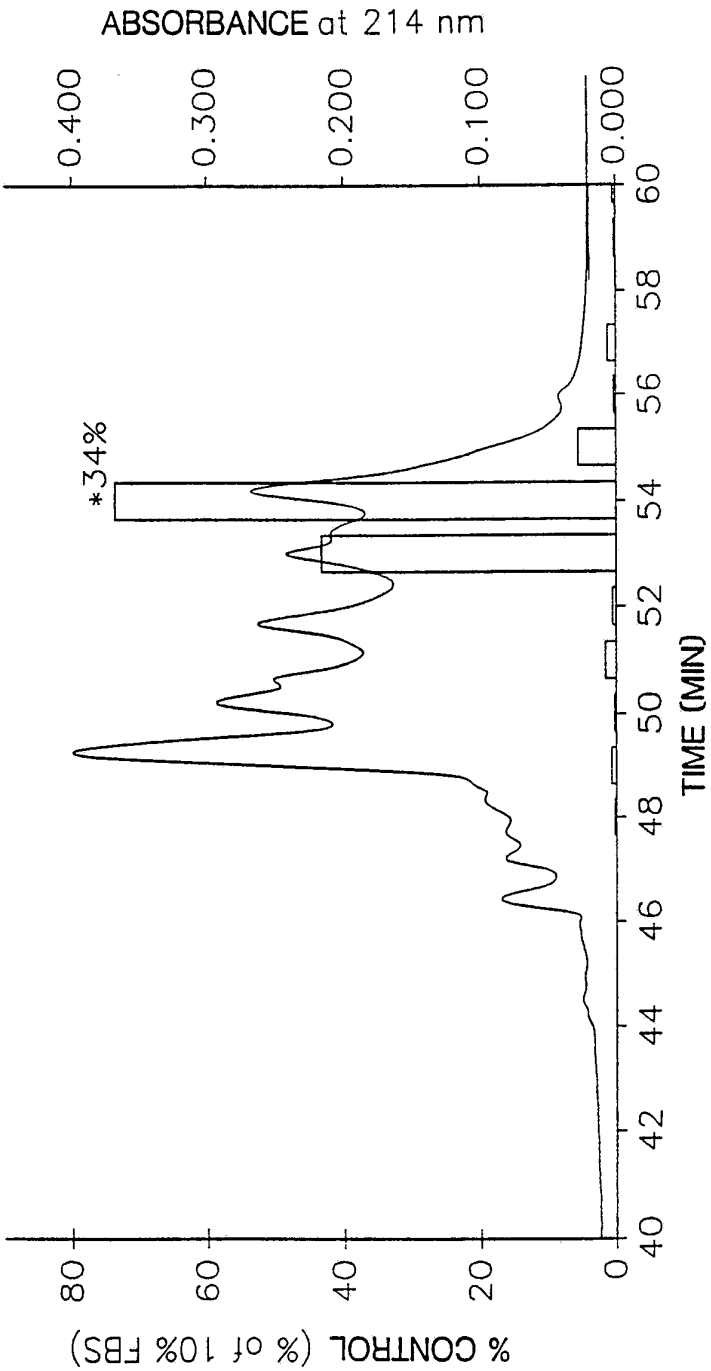

FIG. 9

11/35

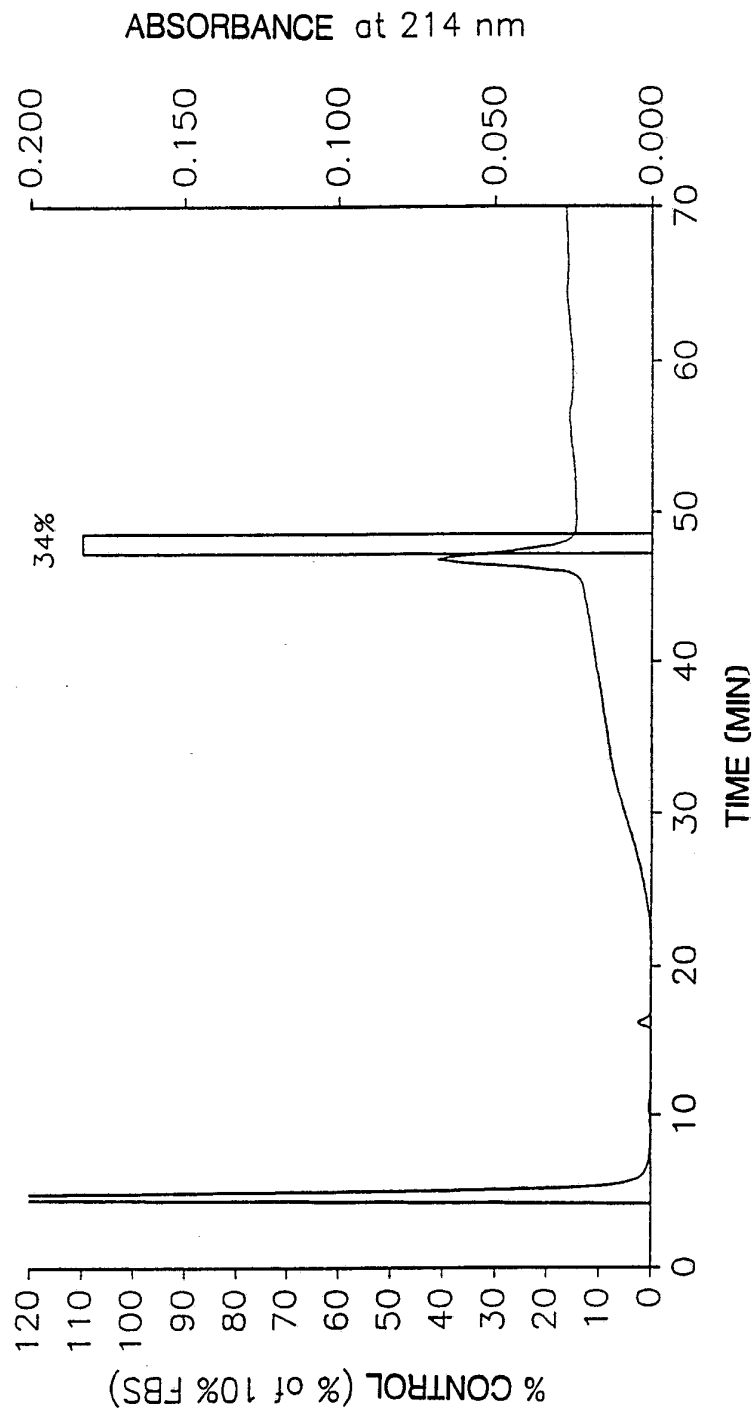

FIG. 10

12 / 35

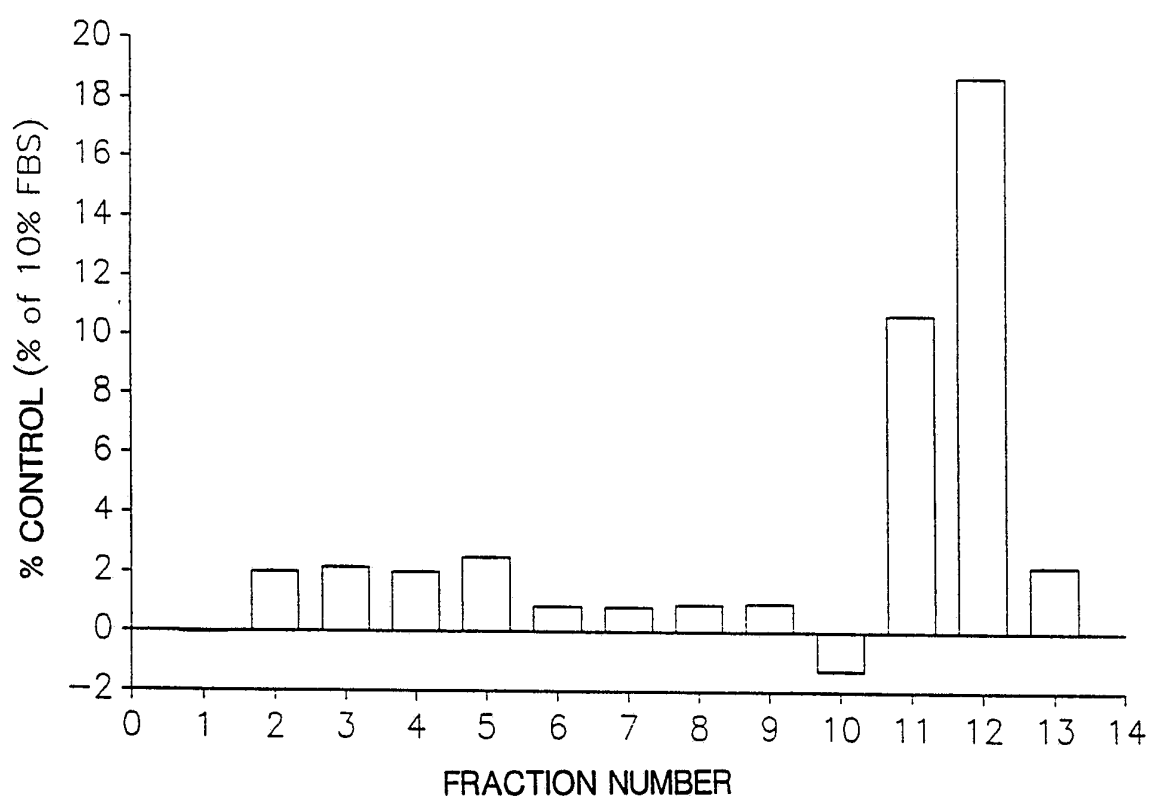

FIG. II

13/35

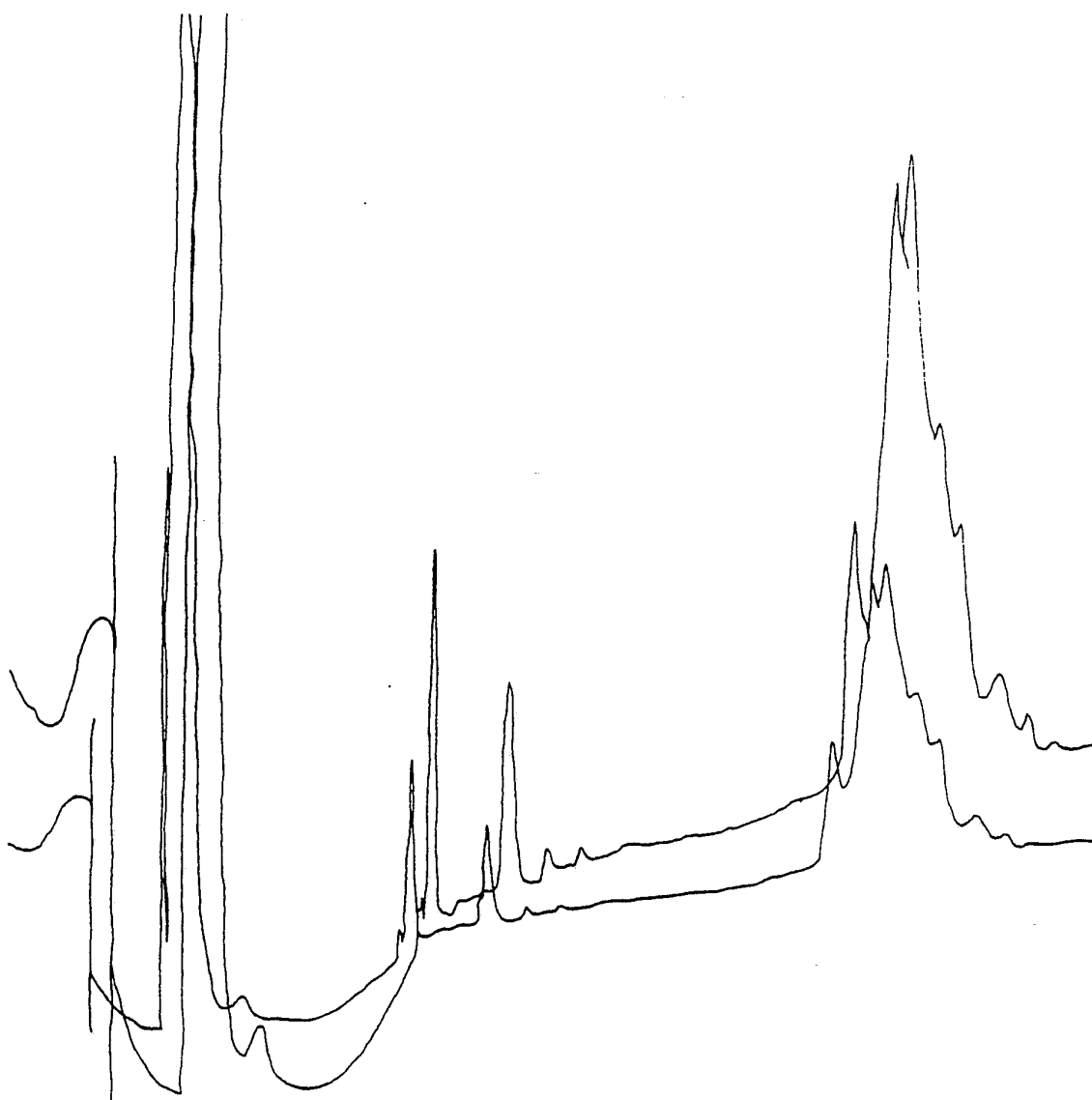

FIG. 12

14/35

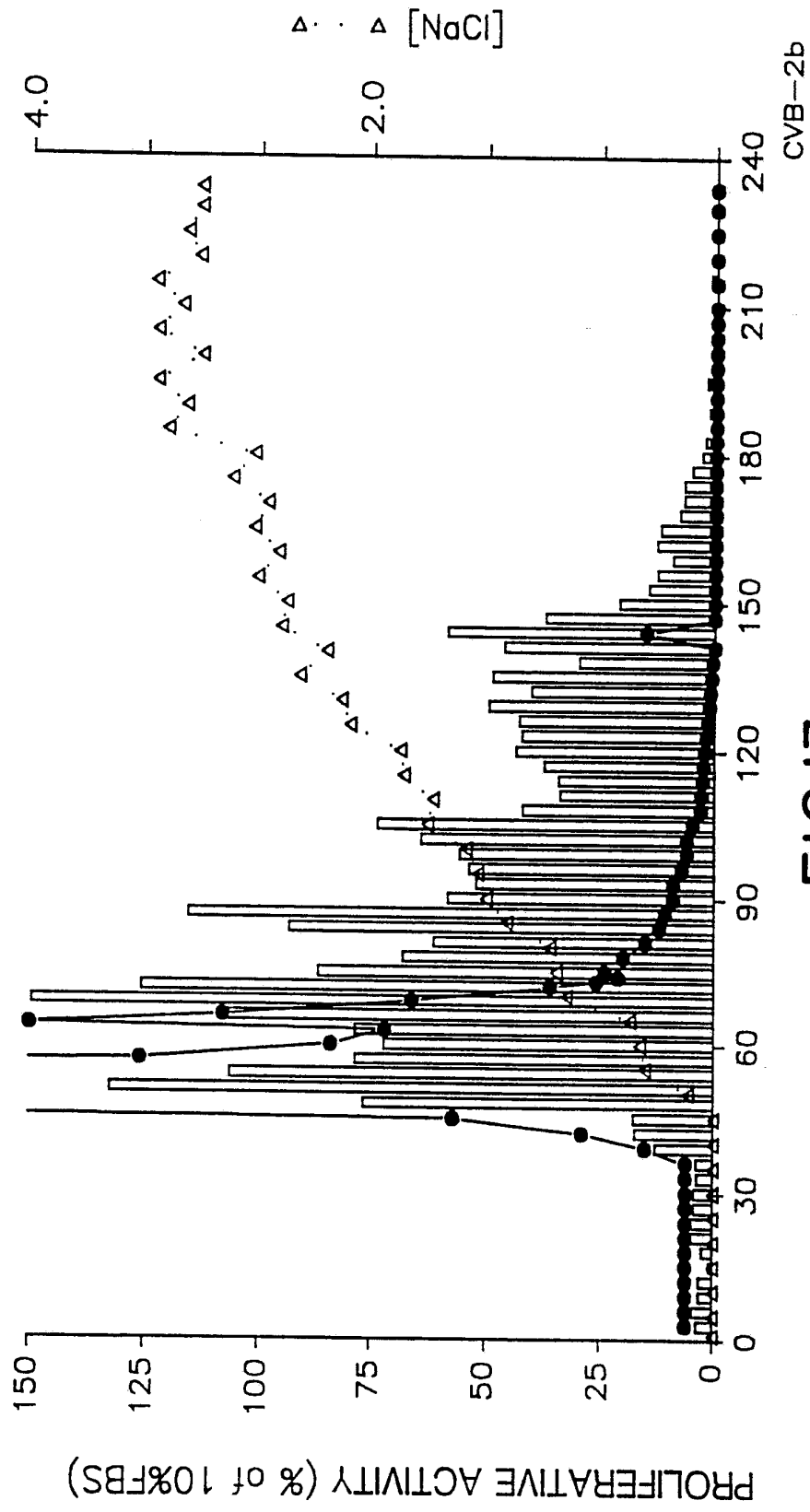

FIG.13

15/35

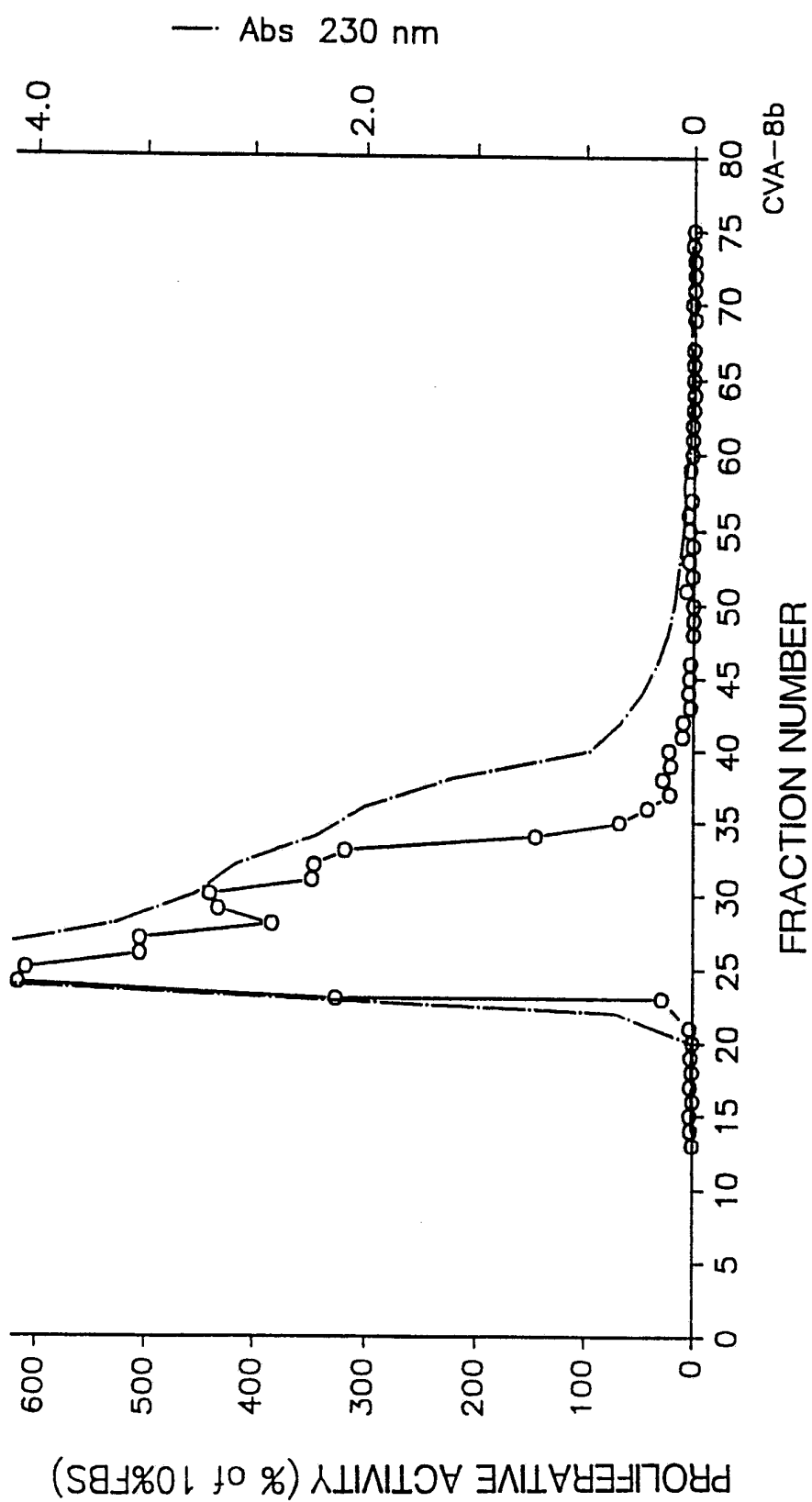

FIG.14

16/35

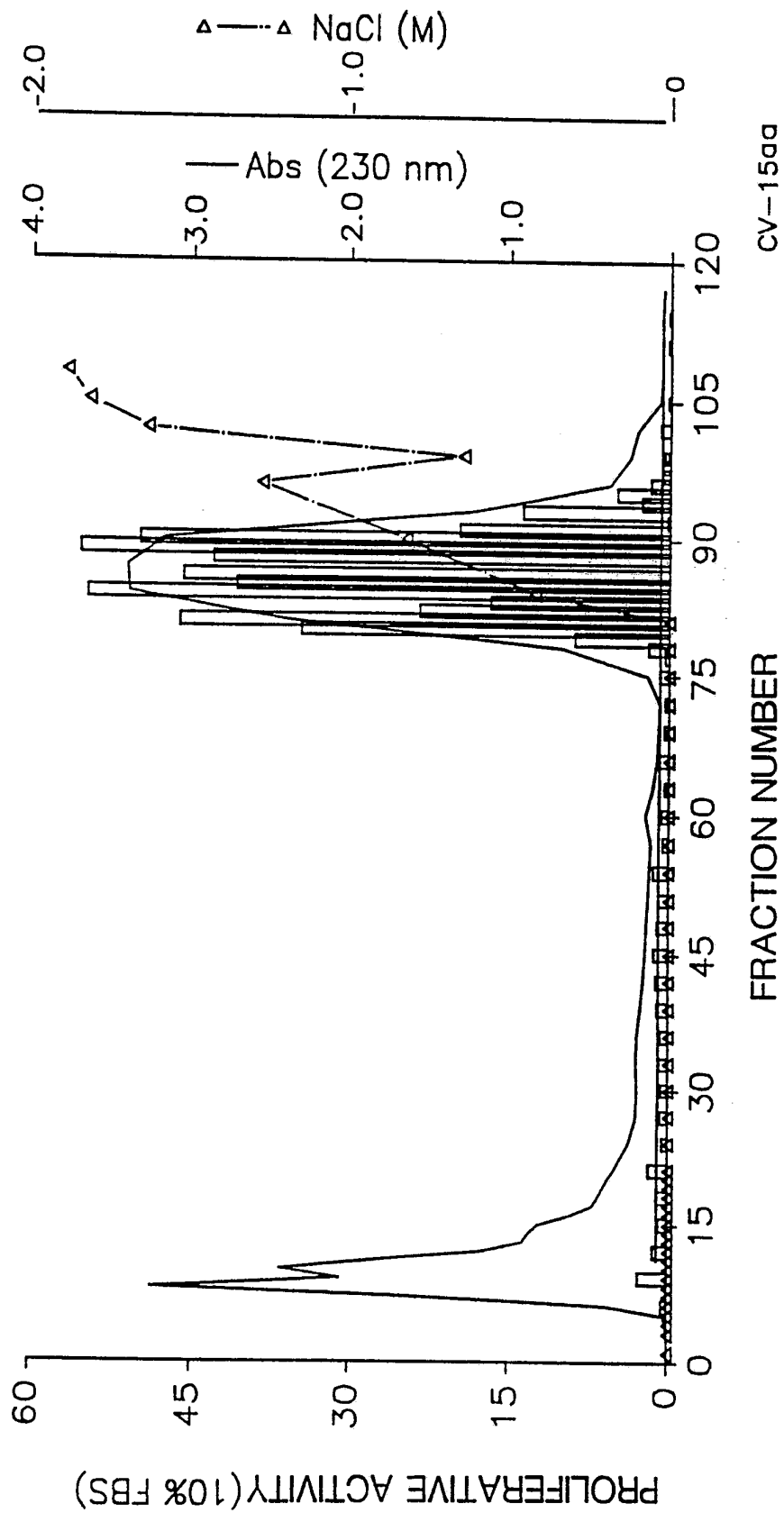

FIG.15

17/35

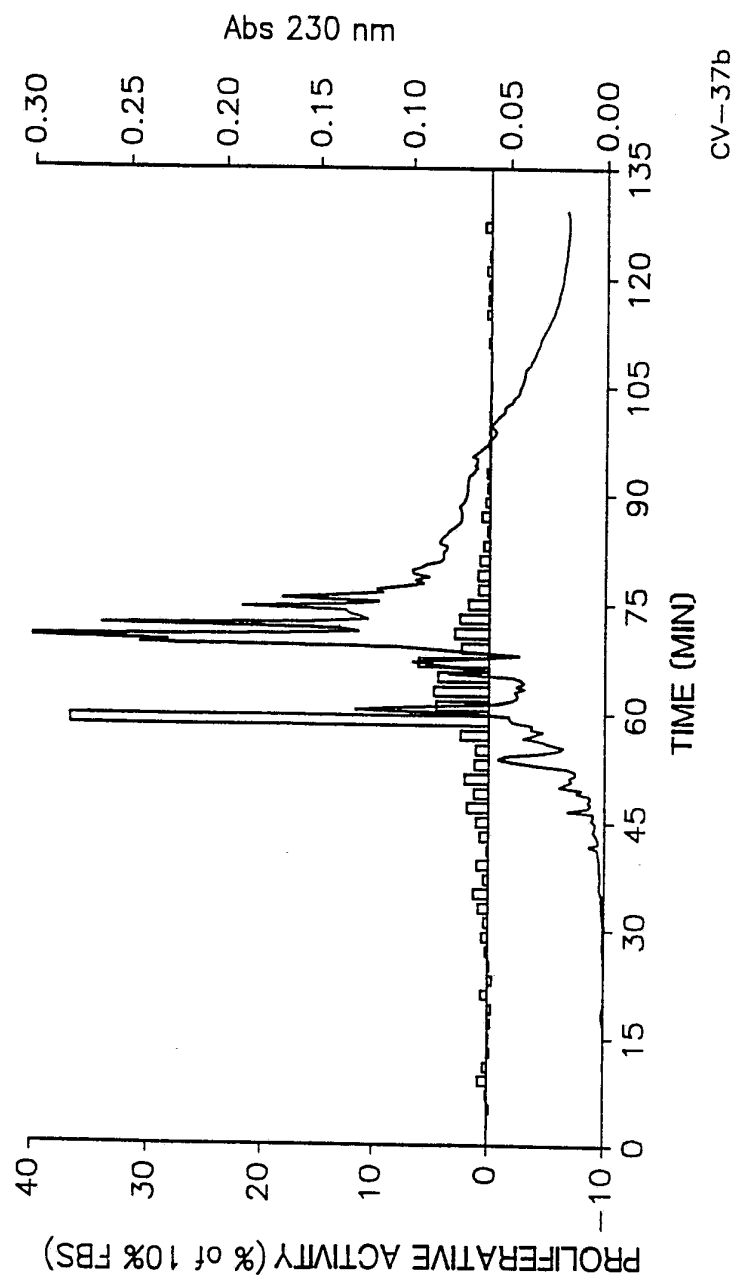

FIG. 16

18/35

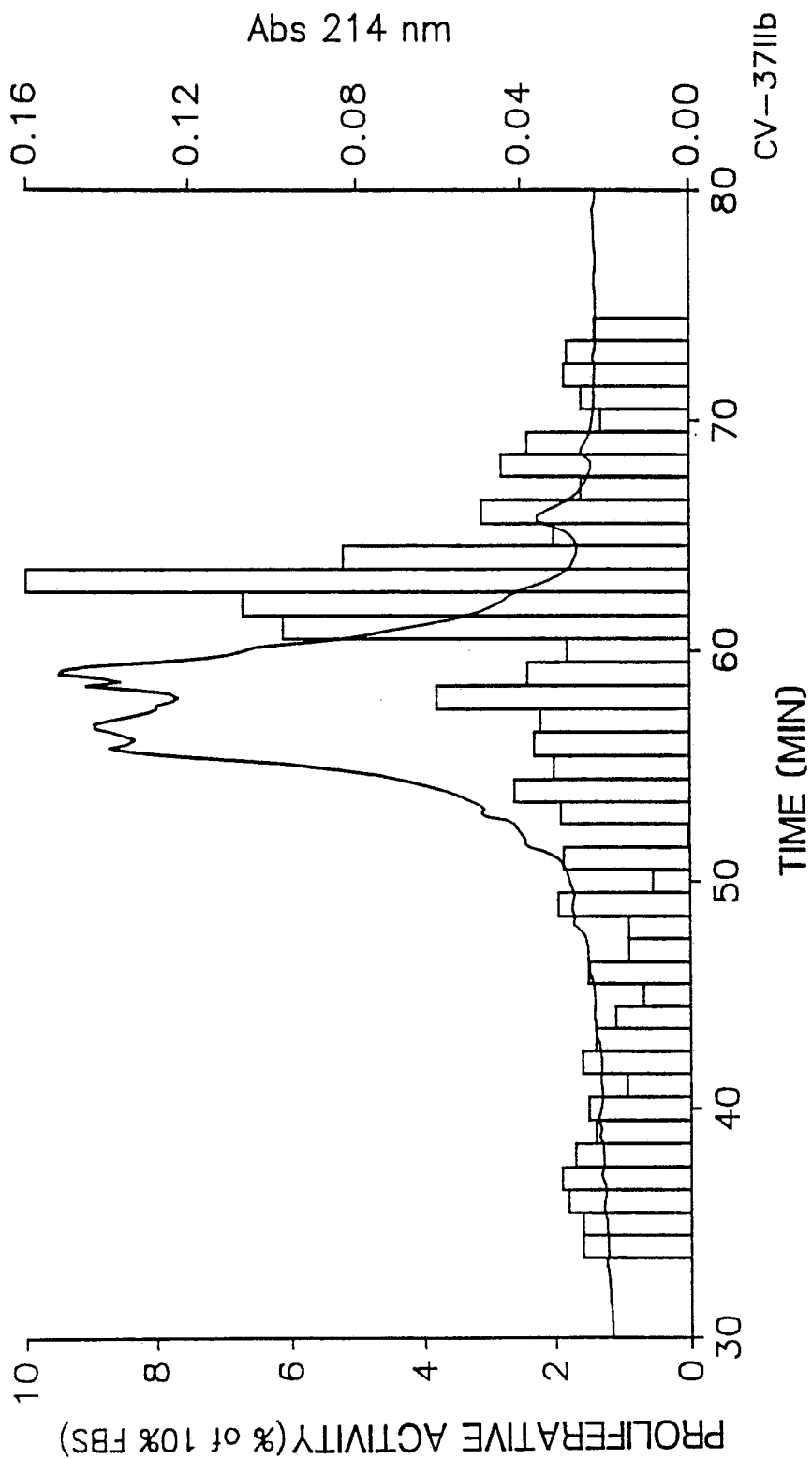

FIG.17

19/35

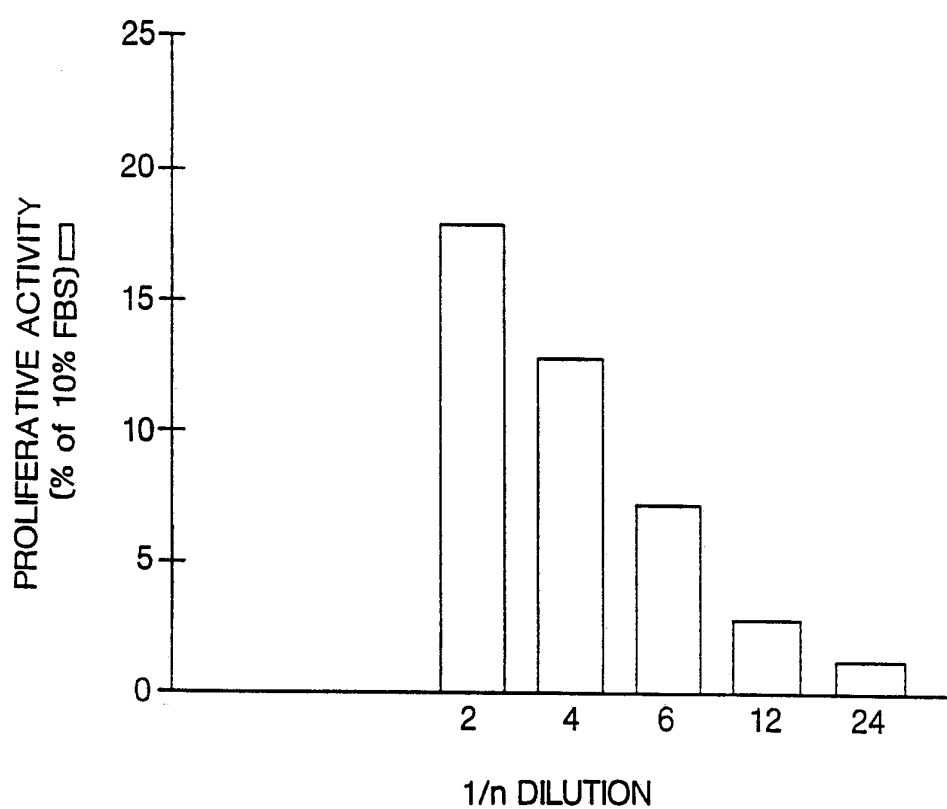

FIG. 18

20/35

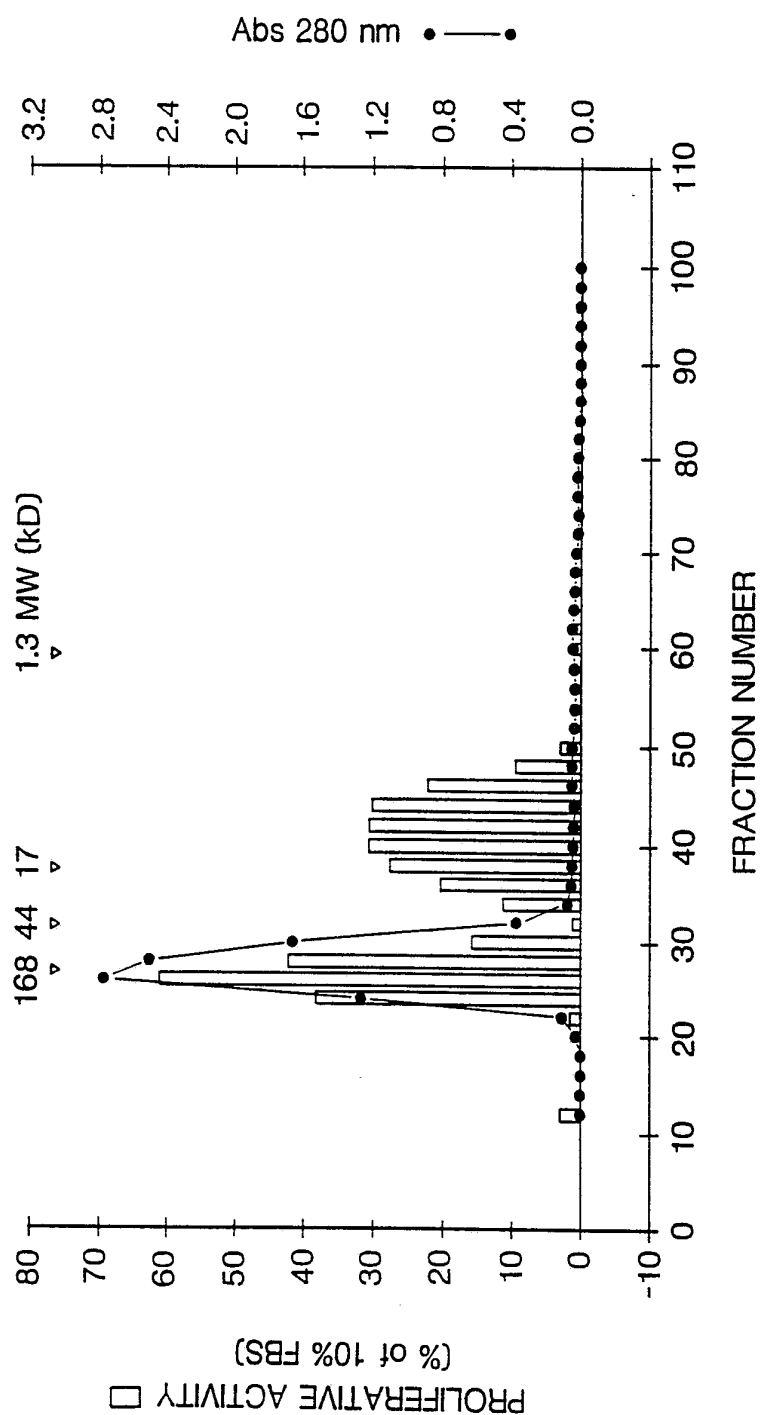

FIG. 19

21/35

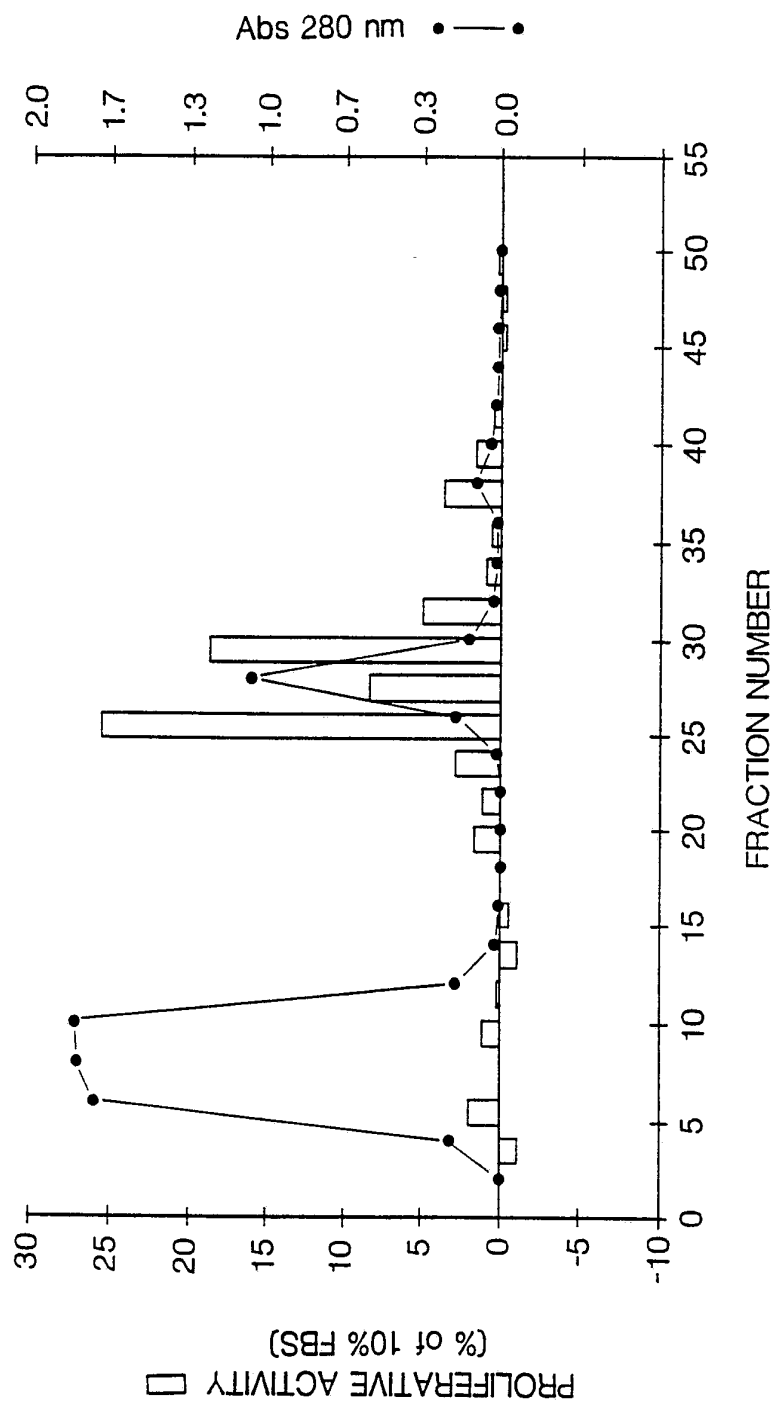

FIG. 20

22/35

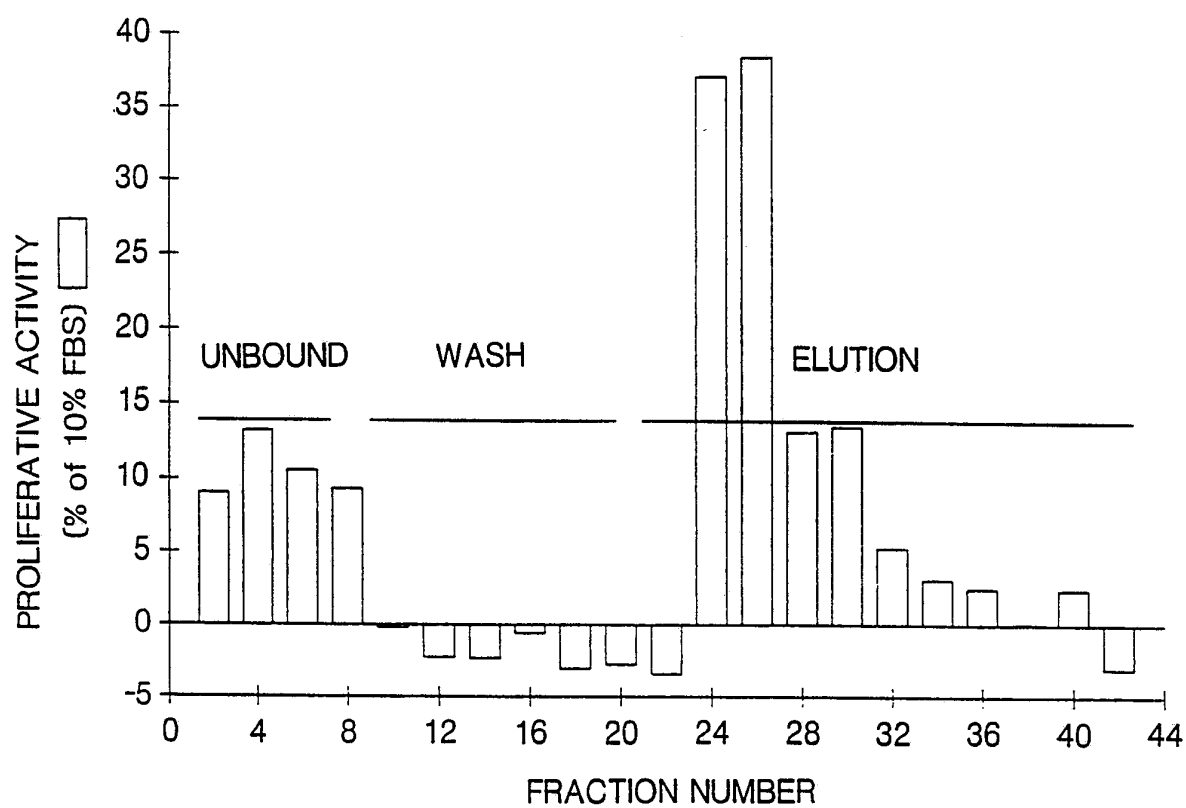
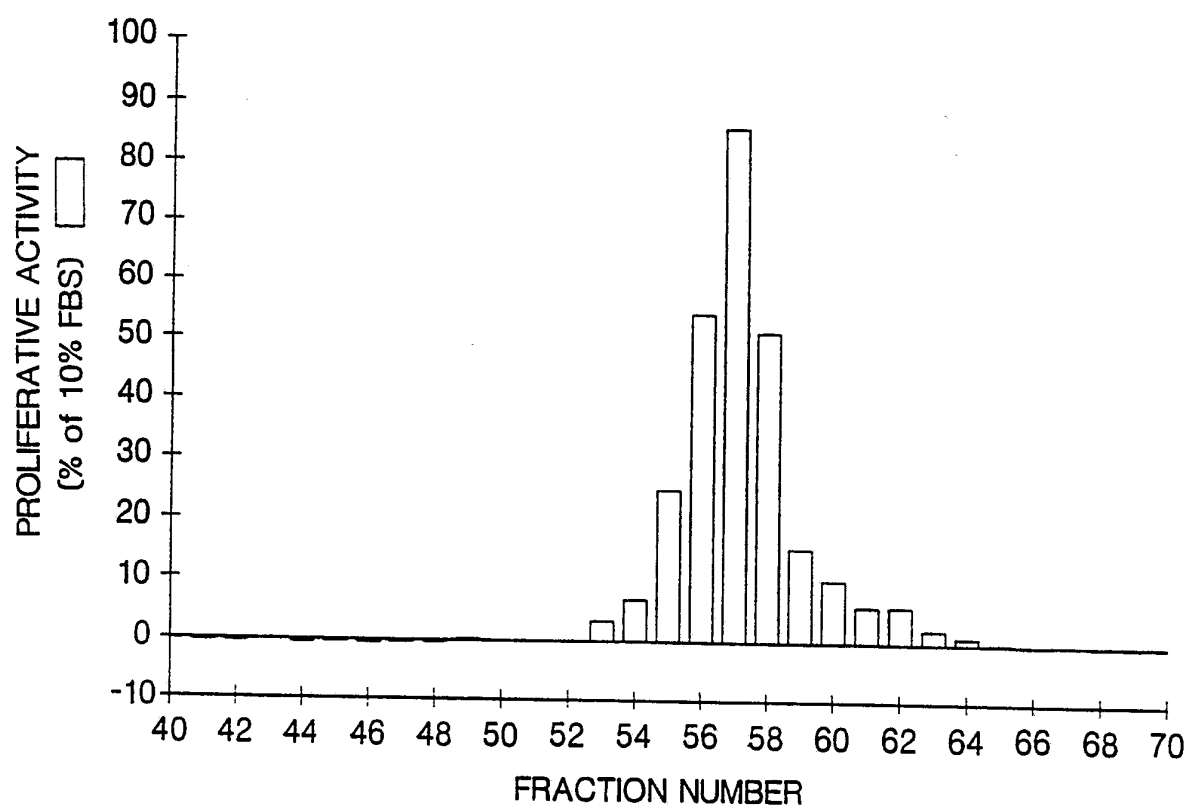

FIG. 21

23/ 35

**FIG. 22**

24/35

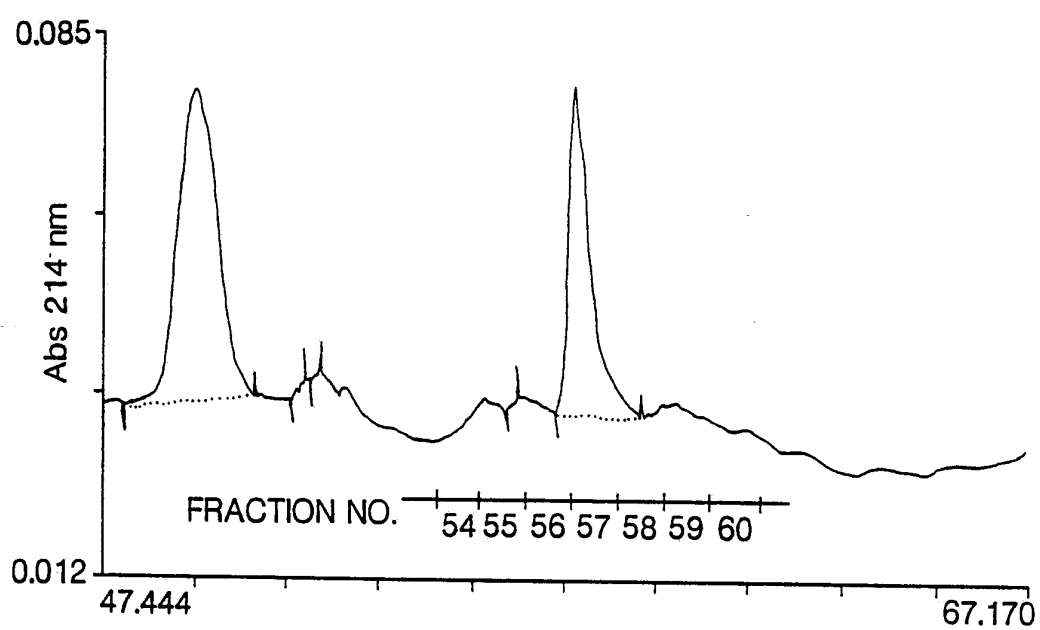

FIG. 23

25/35

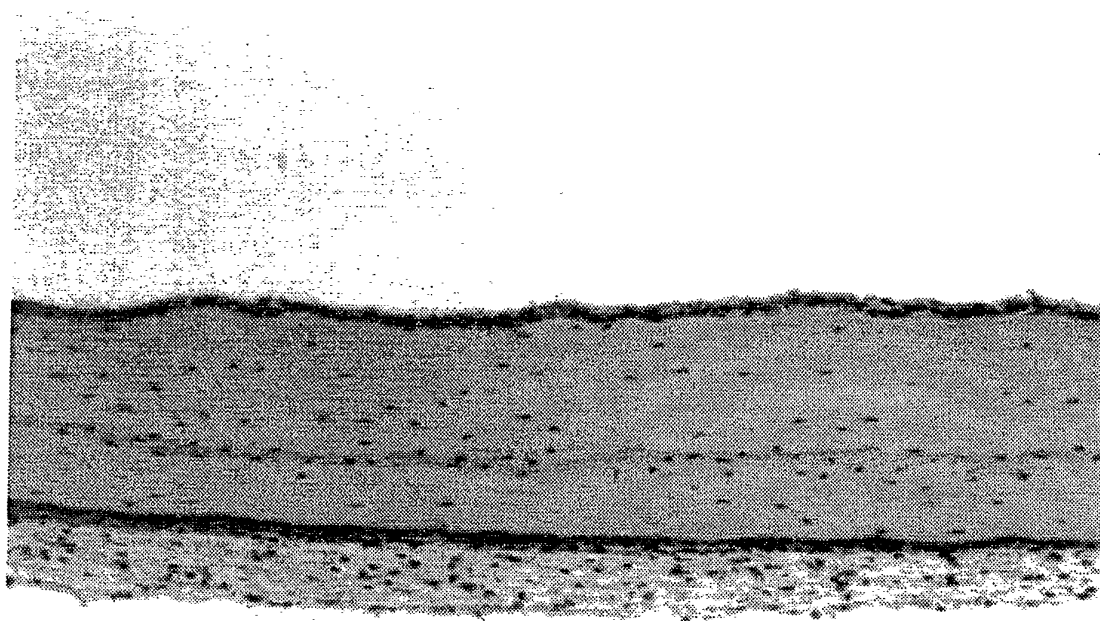

FIG. 24

SUBSTITUTE SHEET

26/35

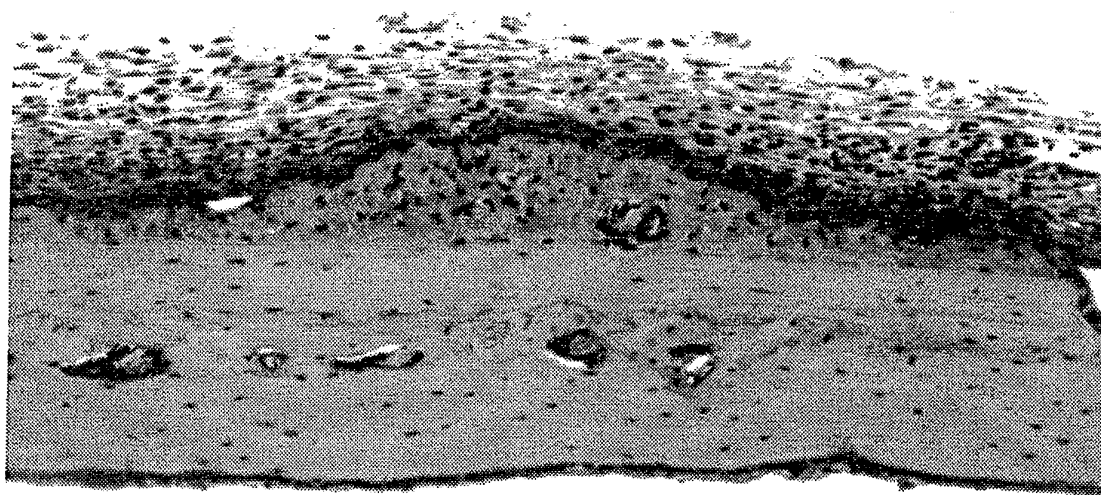

FIG. 25

SUBSTITUTE SHEET

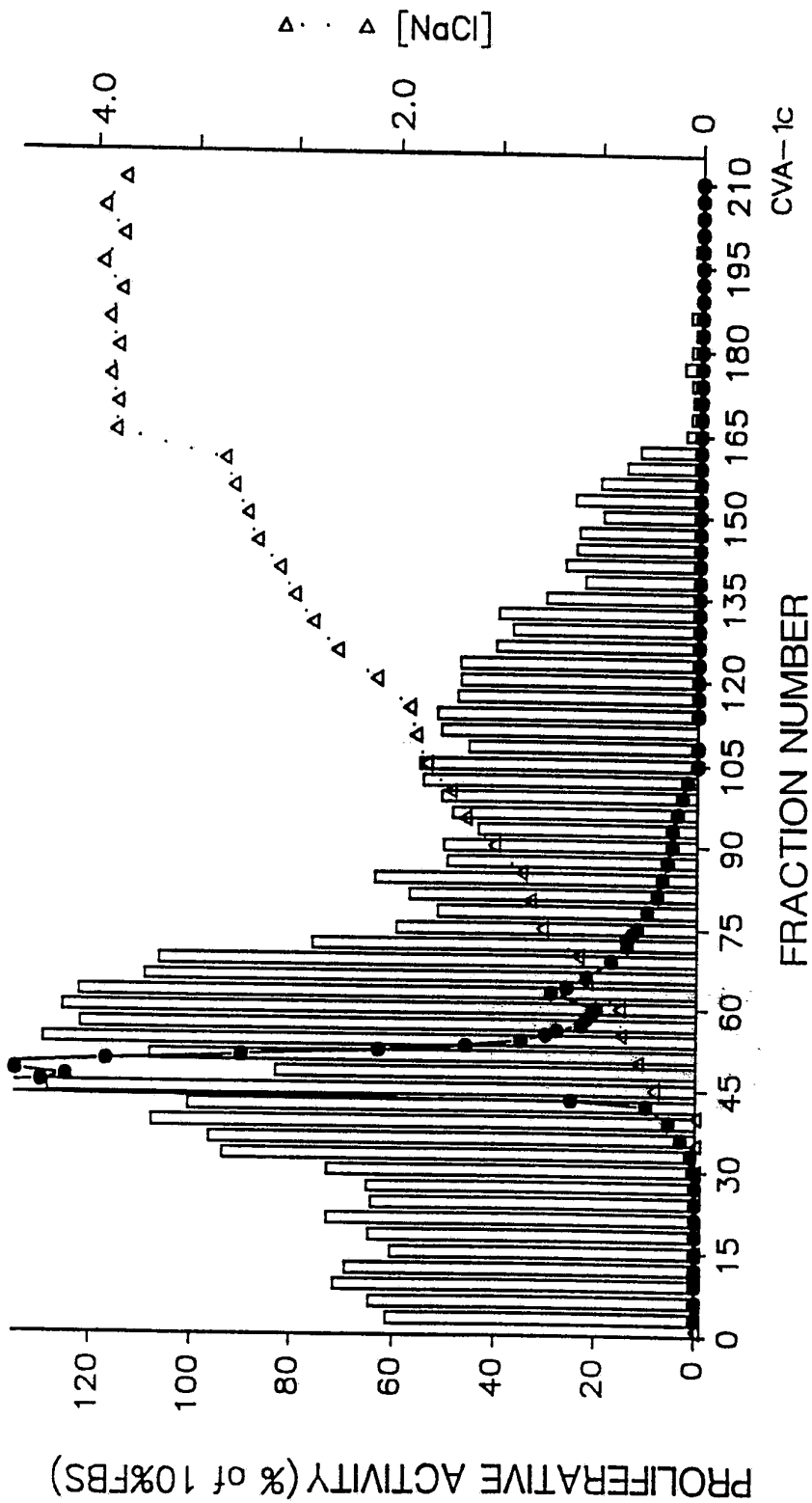

FIG.26

28/35

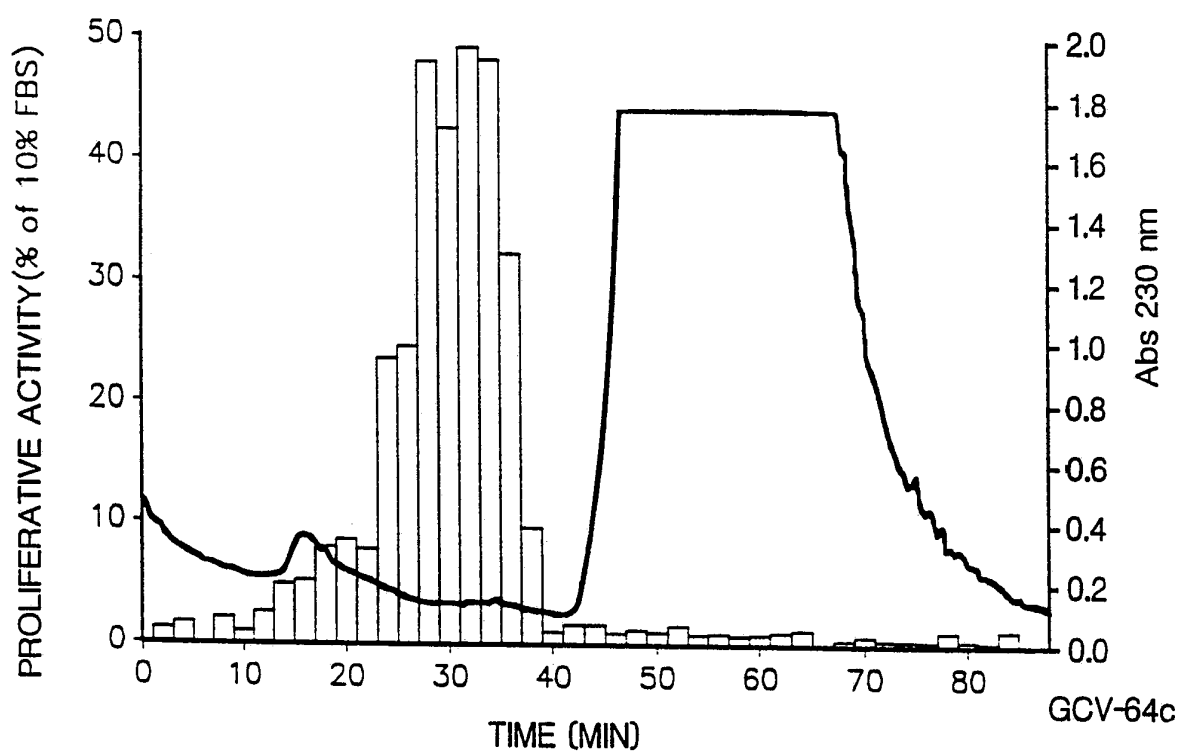

FIG. 27

29/35

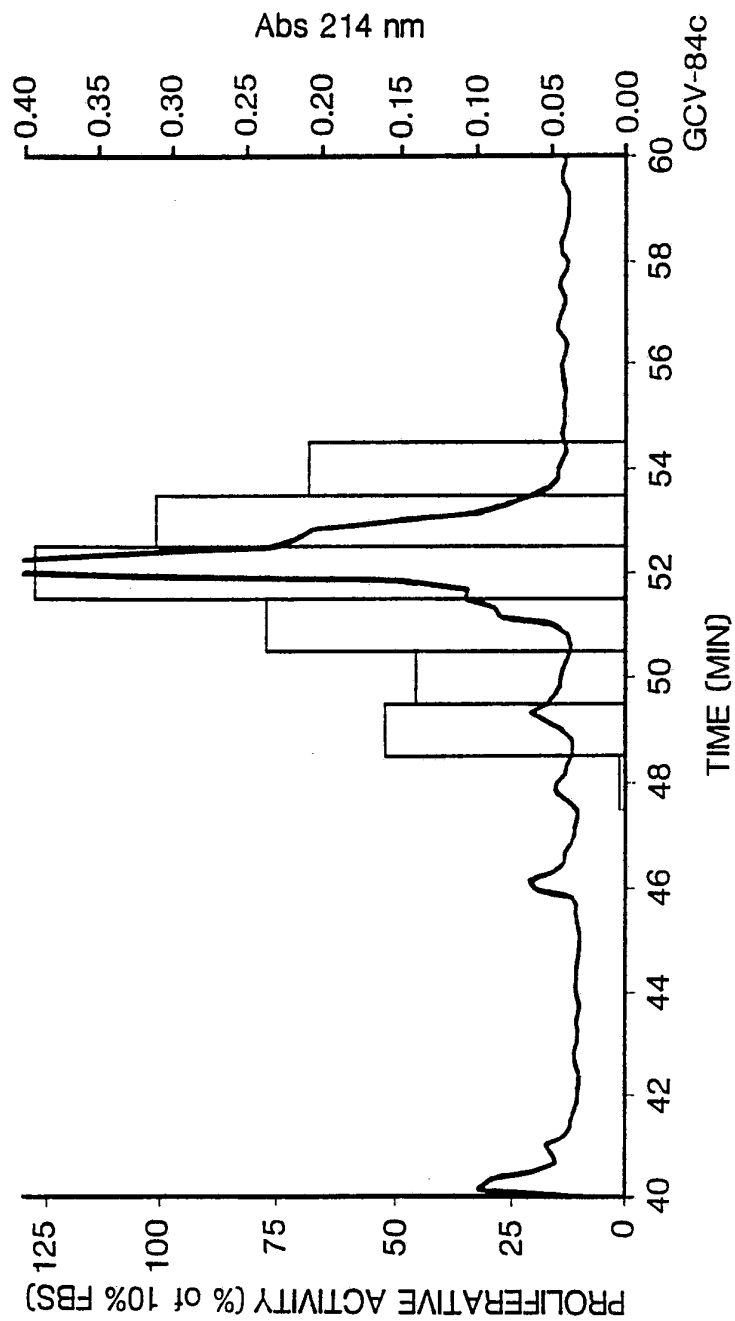

FIG. 28

30/35

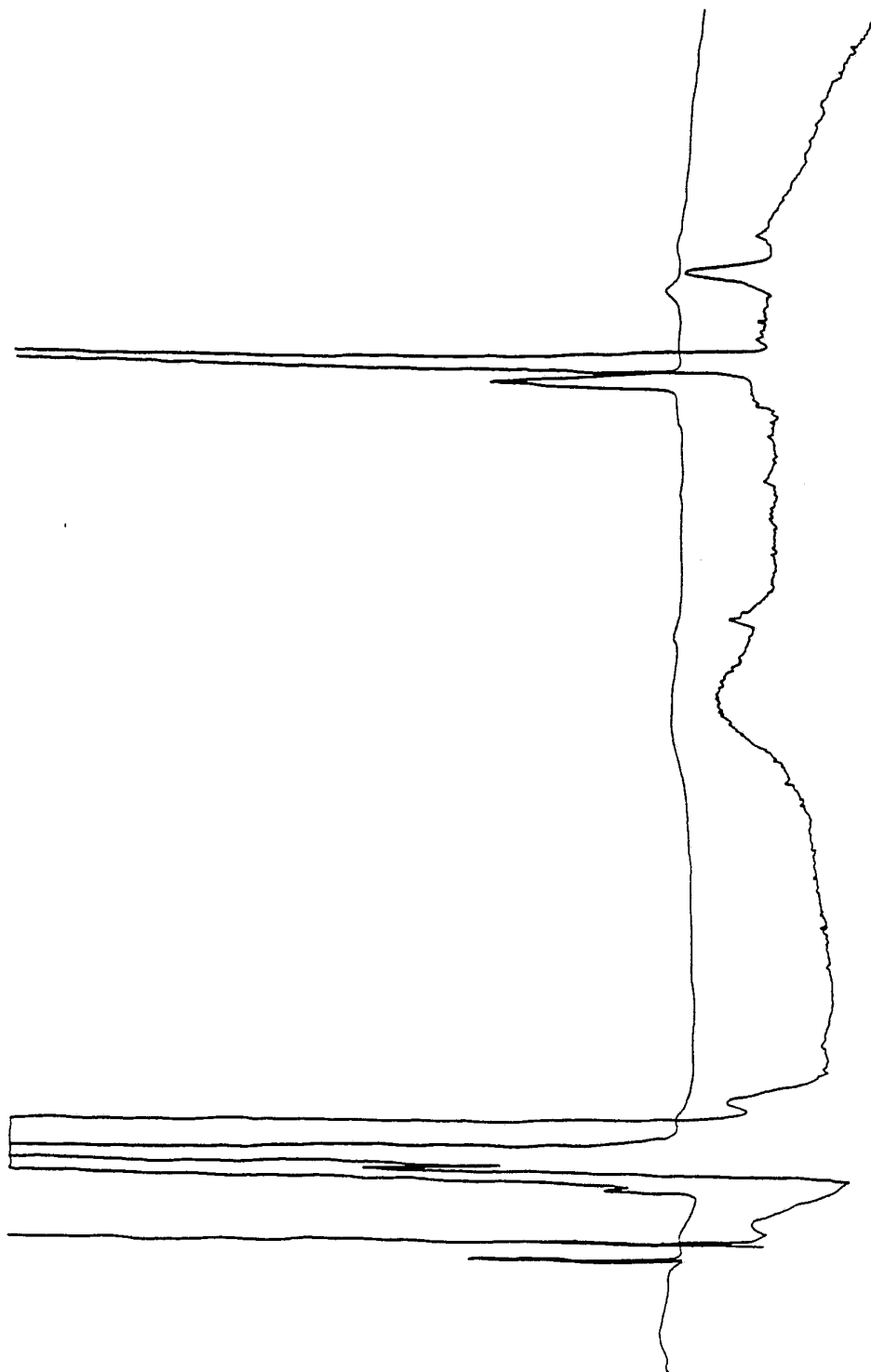

FIG. 29

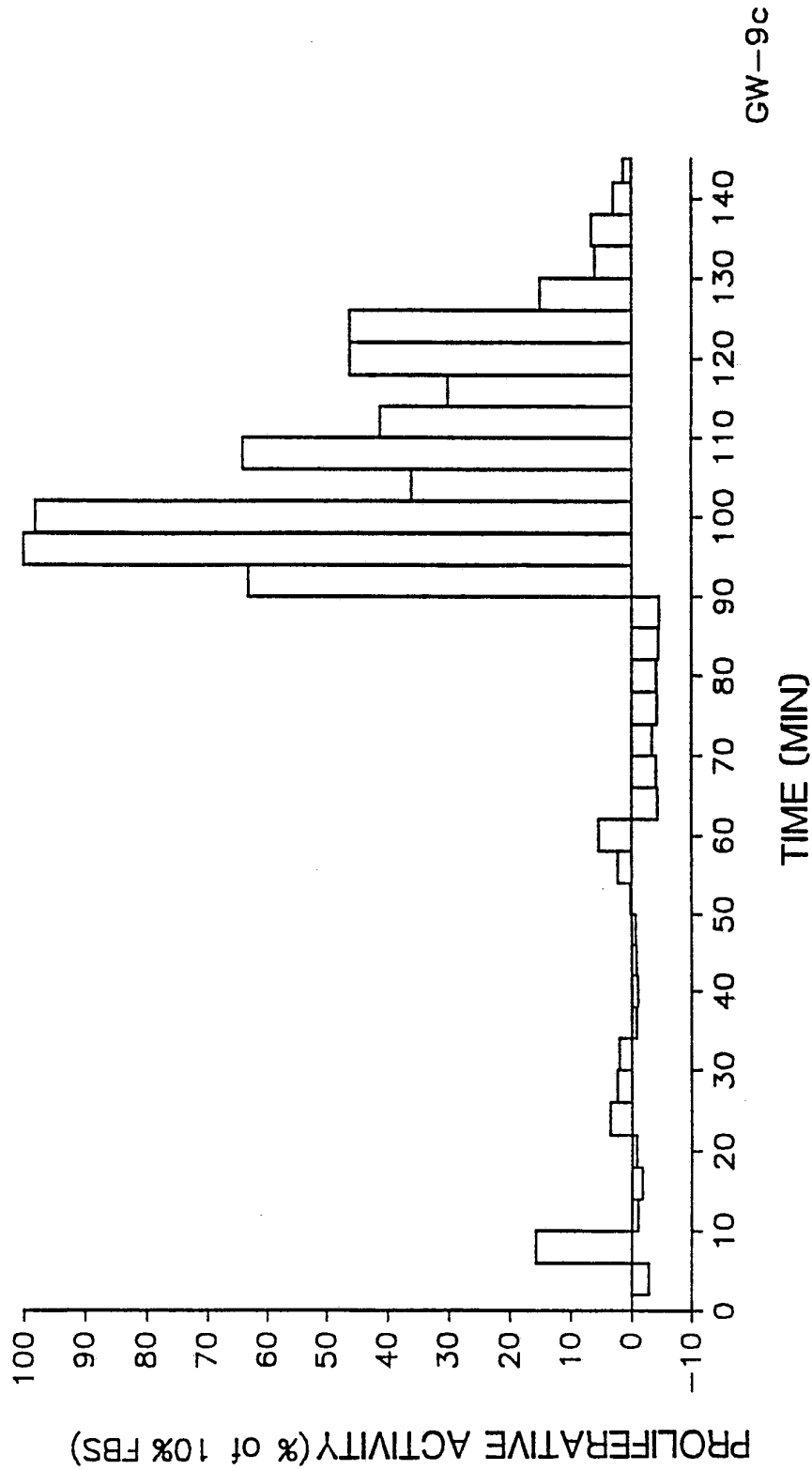

FIG.30

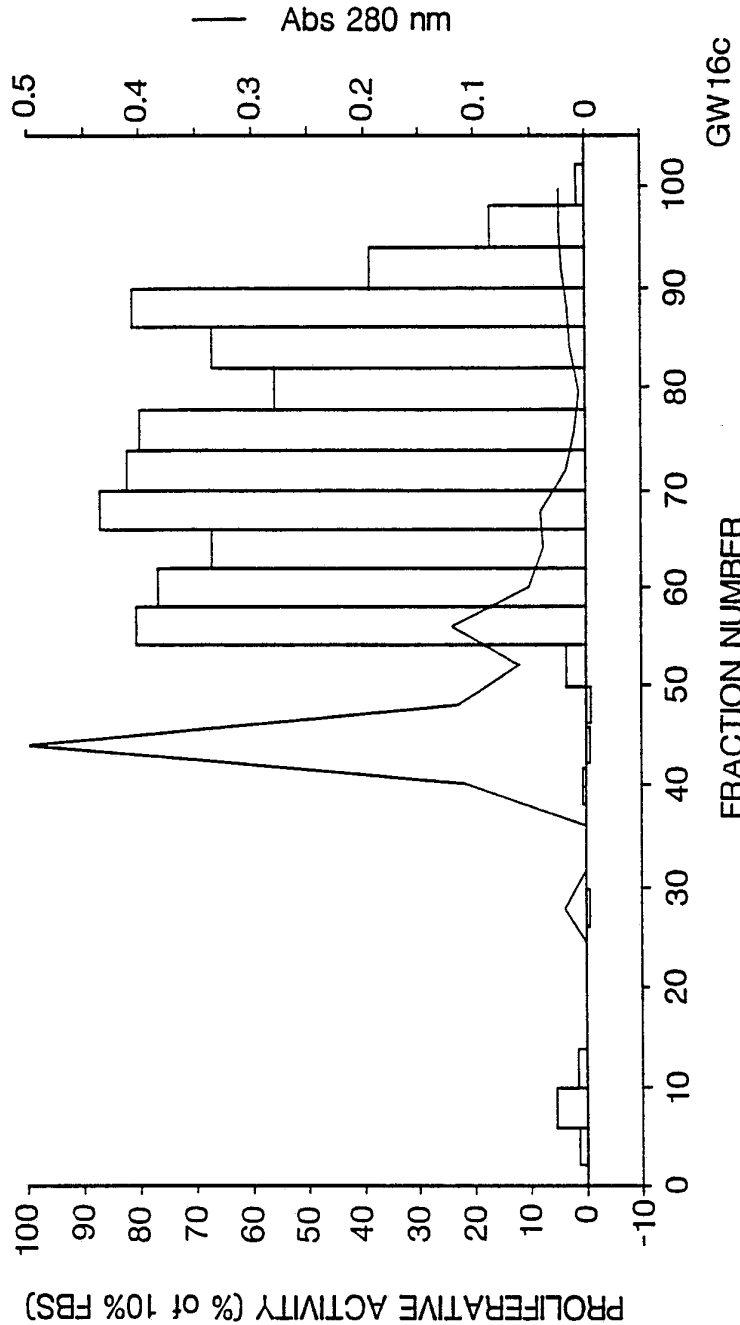
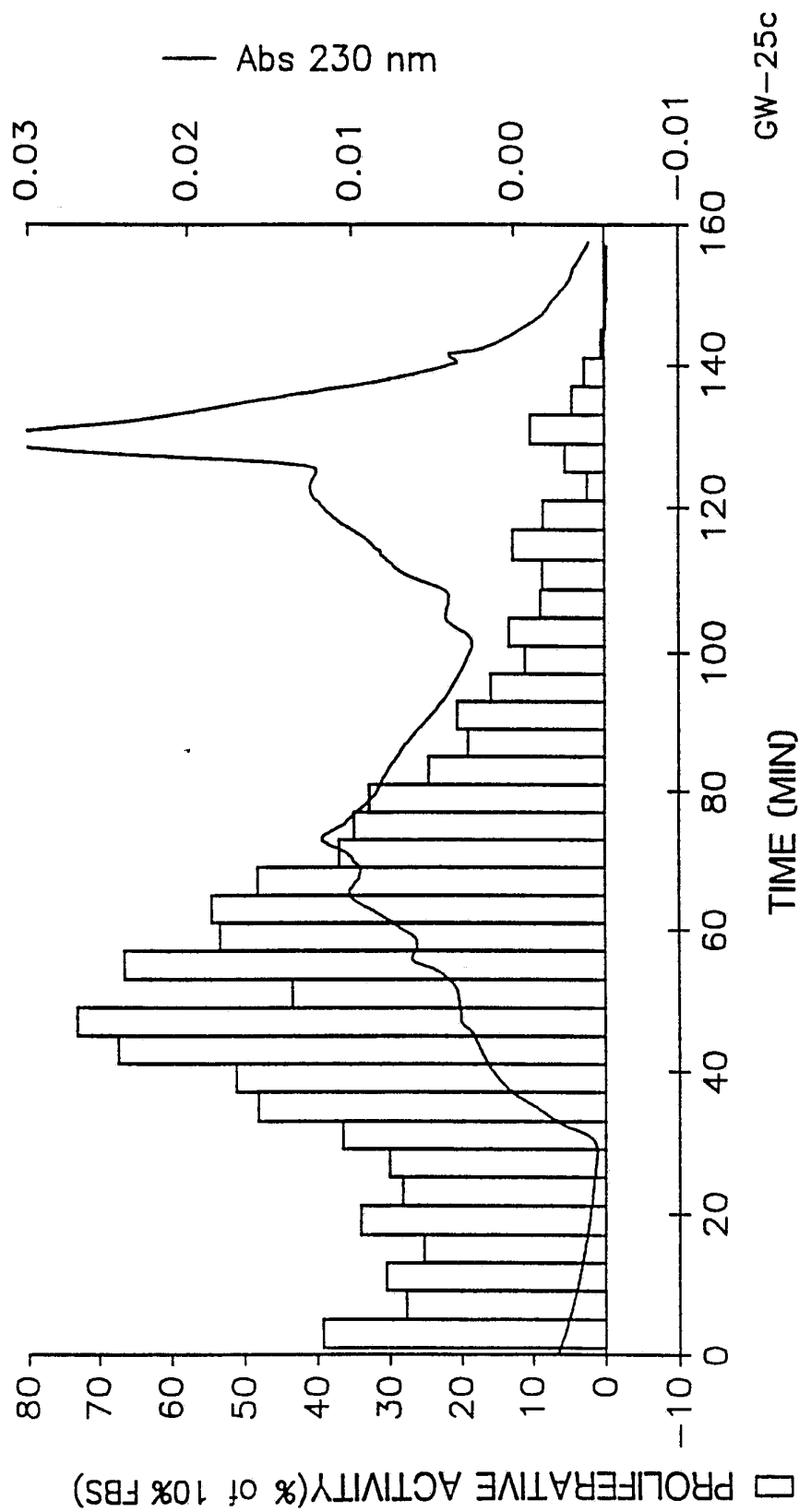

FIG. 31

33/35



GW-25c

TIME (MIN)

FIG.32

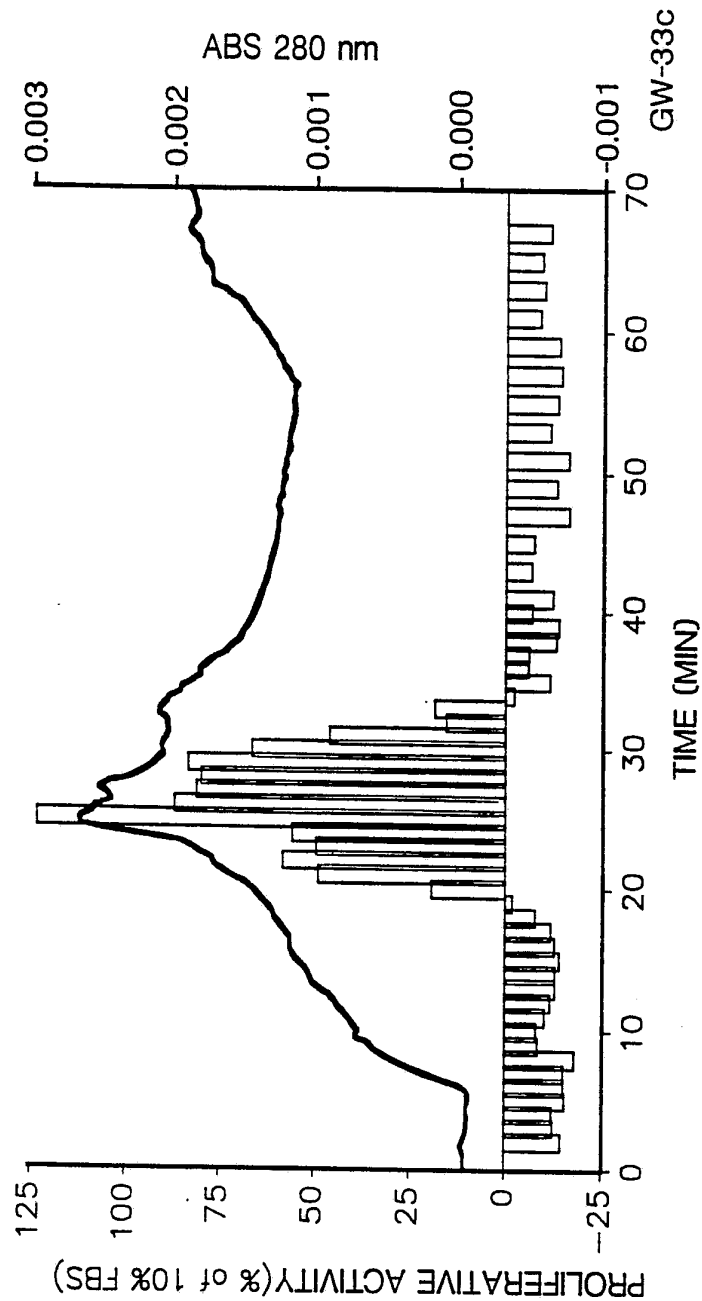

FIG. 33

35/35

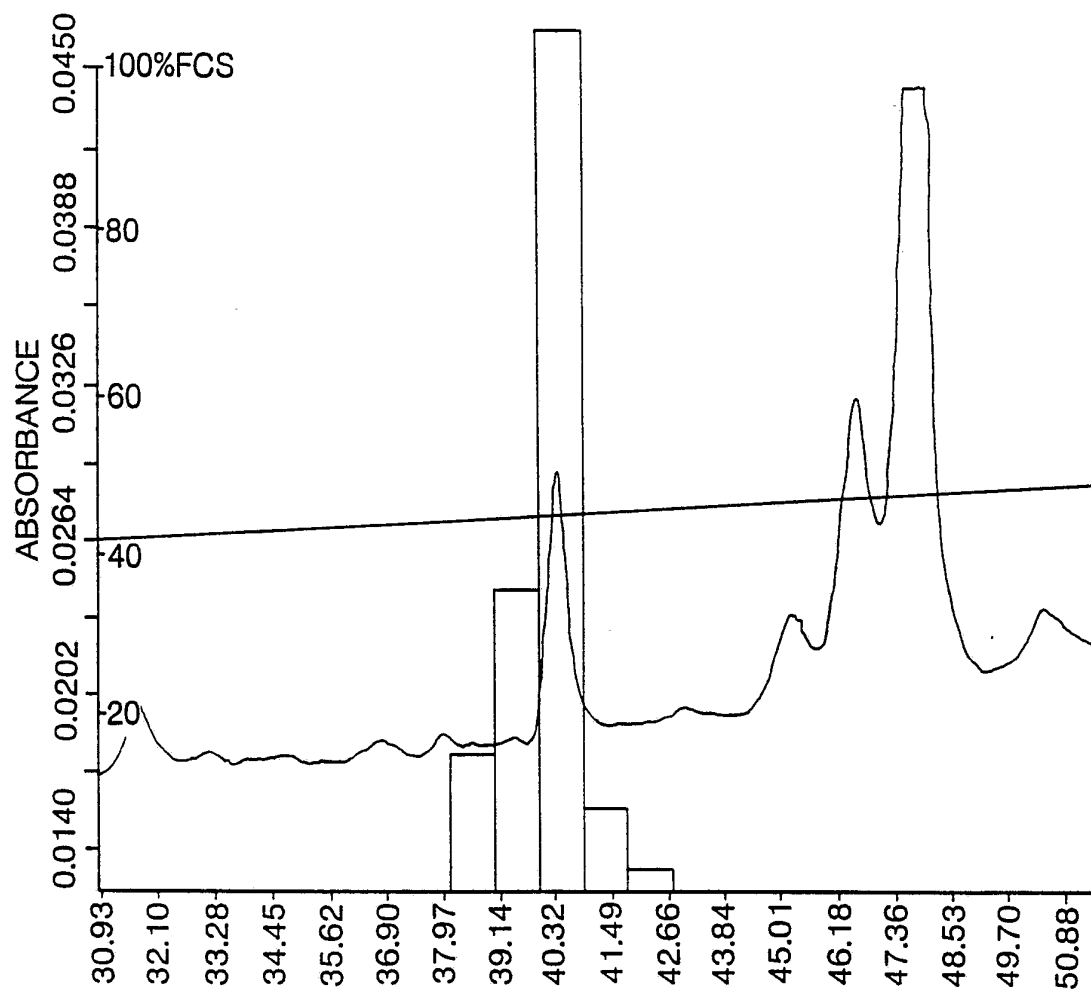

FIG. 34

Applicant's or agent's file
reference number A 30 WO

International application N°

PCT/RO/134 (July 1992)

REC'D 22 APR 1992

INDICATIONS RELATING TO A DEPOSITED MICROORGANISM

(PCT Rule 13bis)

A. The indications made below relate to the microorganism referred to in the description on page <u>45</u> , line <u>13</u>	
B. IDENTIFICATION OF DEPOSIT Further deposits are identified on an additional sheet <input type="checkbox"/>	
Name of depositary institution American Type Culture Collection	
Address of depositary institution (including postal code and country) 12301 Parklawn Drive Rockville, Maryland 10852 U.S.A.	
Date of deposit April 8, 1992	Accession Number HB 11014
C. ADDITIONAL INDICATIONS (leave blank if not applicable) This information is continued on an additional sheet <input type="checkbox"/>	
Hybridoma, MAbOT-2	
D. DESIGNATED STATES FOR WHICH INDICATIONS ARE MADE (if the indications are not for all designated States)	
E. SEPARATE FURNISHING OF INDICATIONS (leave blank if not applicable) The indications listed below will be submitted to the International Bureau later (specify the general nature of the indications e.g., "Accession Number of Deposit")	

For receiving Office use only
<input checked="" type="checkbox"/> This sheet was received with the international application 18 MARCH 1993
Authorized officer Mamie M. Green PCT INTERNATIONAL SERVICES DIVISION

For International Bureau use only
<input type="checkbox"/> This sheet was received by the International Bureau on:
Authorized officer

INTERNATIONAL SEARCH REPORT

International application No.
PCT/US93/02435

A. CLASSIFICATION OF SUBJECT MATTER

IPC(5) : C07K 3/12, 3/28, 13/00, 15/00

US CL : 530/324, 350, 412, 413, 414, 416, 417

According to International Patent Classification (IPC) or to both national classification and IPC

B. FIELDS SEARCHED

Minimum documentation searched (classification system followed by classification symbols)

U.S. : 530/324, 350, 412, 413, 414, 416, 417

Documentation searched other than minimum documentation to the extent that such documents are included in the fields searched

Electronic data base consulted during the international search (name of data base and, where practicable, search terms used)

APS and DIALOG (files 5, 155, 351, 357, 358) search terms: deer, antler, bone, osteoblast, igf, insulin-like

C. DOCUMENTS CONSIDERED TO BE RELEVANT

Category*	Citation of document, with indication, where appropriate, of the relevant passages	Relevant to claim No.
Y,P	US, A, 5,108,753 (KUBERASAMPATH ET AL.) 28 APRIL 1992, see entire document.	1-14 and 21
Y	US, A, 4,795,804 (URIST) 03 JANUARY 1989, see entire document.	1-14 and 21
Y, P	US, A, 5,106,626 (PARSONS ET AL.) 21 APRIL 1992, see entire document.	1-14 and 21
Y	CALCIF. TISSUE INT., Volume 41, issued 1987, G.A. Bubenik et al., "Developing Antler, a Model for Endocrine Regulation of Bone Growth. Concentration Gradient of T3, T4, and Alkaline Phosphatase in the Antler, Jugular, and the Saphenous Veins," pages 38-43, see entire document.	1-14 and 21

☒ Further documents are listed in the continuation of Box C. ☐ See patent family annex.

* Special categories of cited documents:	*T	later document published after the international filing date or priority date and not in conflict with the application but cited to understand the principle or theory underlying the invention
A document defining the general state of the art which is not considered to be part of particular relevance	*X*	document of particular relevance; the claimed invention cannot be considered novel or cannot be considered to involve an inventive step when the document is taken alone
E earlier document published on or after the international filing date	*Y*	document of particular relevance; the claimed invention cannot be considered to involve an inventive step when the document is combined with one or more other such documents, such combination being obvious to a person skilled in the art
L document which may throw doubts on priority claim(s) or which is cited to establish the publication date of another citation or other special reason (as specified)	*G*	document member of the same patent family
O document referring to an oral disclosure, use, exhibition or other means		
P document published prior to the international filing date but later than the priority date claimed		

Date of the actual completion of the international search

19 May 1993

Date of mailing of the international search report

24 JUN 1993

Name and mailing address of the ISA/US
Commissioner of Patents and Trademarks
Box PCT
Washington, D.C. 20231

Authorized officer

MARIANNE PORTA ALLEN

Facsimile No. NOT APPLICABLE

Telephone No. (703) 308-0196

INTERNATIONAL SEARCH REPORT

International application No.
PCT/US93/02435

C (Continuation). DOCUMENTS CONSIDERED TO BE RELEVANT

Category*	Citation of document, with indication, where appropriate, of the relevant passages	Relevant to claim No.
Y	ENDOCRINOLOGY, Volume 125, Number 5, issued 1989, A.J. Sempere et al., "Evidence for Extrarenal Production of 1,25-Dihydroxyvitamin During Physiological Bone Growth: <u>In Vivo</u> and <u>in vitro</u> Production by Deer Antler Cells," pages 2312-2319, see entire document.	1-14 and 21
A	ENDOCRINOLOGY, Volume 129, Number 2, issued August 1991, J. M. Suttie et al., "Photoperiod Associated Changes in Insulin-Like Growth Factor-I in Reindeer," pages 679-682, see entire document.	1-14 and 21
A	ENDOCRINOLOGY, Volume 116, Number 2, issued February 1985, J. M. Suttie et al., "Insulin-Like Growth Factor 1 (IGF-1) Antler-Stimulating Hormone?" pages 846-848, see entire document.	1-14 and 21
A	ENDOCRINOLOGY, Volume 122, Number 6, issued June 1988, J. M. Suttie et al., "Elevated Plasma IGF 1 Levels In Stags Prevented From Growing Antlers," pages 3005-3007, see entire document.	1-14 and 21

INTERNATIONAL SEARCH REPORT

International application No.
PCT/US93/02435**Box I Observations where certain claims were found unsearchable (Continuation of item 1 of first sheet)**

This international report has not been established in respect of certain claims under Article 17(2)(a) for the following reasons:

1. ☐ Claims Nos.:
because they relate to subject matter not required to be searched by this Authority, namely:
2. ☐ Claims Nos.:
because they relate to parts of the international application that do not comply with the prescribed requirements to such an extent that no meaningful international search can be carried out, specifically:
3. ☐ Claims Nos.:
because they are dependent claims and are not drafted in accordance with the second and third sentences of Rule 6.4(a).

Box II Observations where unity of invention is lacking (Continuation of item 2 of first sheet)

This International Searching Authority found multiple inventions in this international application, as follows:
(Telephone Practice)
Please See Extra Sheet.

1. ☐ As all required additional search fees were timely paid by the applicant, this international search report covers all searchable claims.
2. ☐ As all searchable claims could be searched without effort justifying an additional fee, this Authority did not invite payment of any additional fee.
3. ☐ As only some of the required additional search fees were timely paid by the applicant, this international search report covers only those claims for which fees were paid, specifically claims Nos.:
4. ☒ No required additional search fees were timely paid by the applicant. Consequently, this international search report is restricted to the invention first mentioned in the claims; it is covered by claims Nos.:
1-14 and 21

Remark on Protest

☐

The additional search fees were accompanied by the applicant's protest.

☐

No protest accompanied the payment of additional search fees.

INTERNATIONAL SEARCH REPORT

International application No.
PCT/US93/02435

BOX II. OBSERVATIONS WHERE UNITY OF INVENTION WAS LACKING

This ISA found multiple inventions as follows:

- I. Claims 1-14 and 21, drawn to a first composition and a first method of preparing, classified in Class 514/2, for example.
- II. Claims 15-18 and 22, drawn to a second composition, classified in 530/387.1, for example.
- III. Claim 19, drawn to a first method of treating using a protein factor, classified in Class 514/2, for example.
- IV. Claim 20, drawn to a second method of treating using an antibody, classified in 514/2, for example.
- V. Claim 23, drawn to a third composition, classified in Class 536/23.5.