

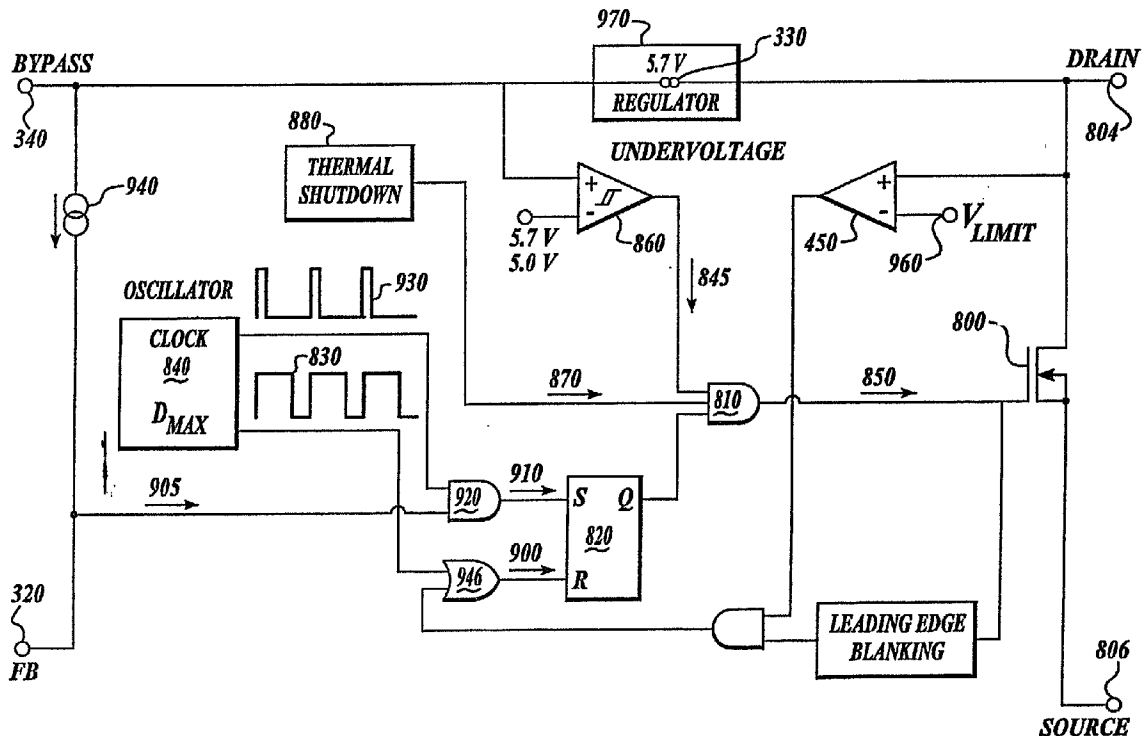

(43) **Pub. Date:** **Feb. 28, 2002**



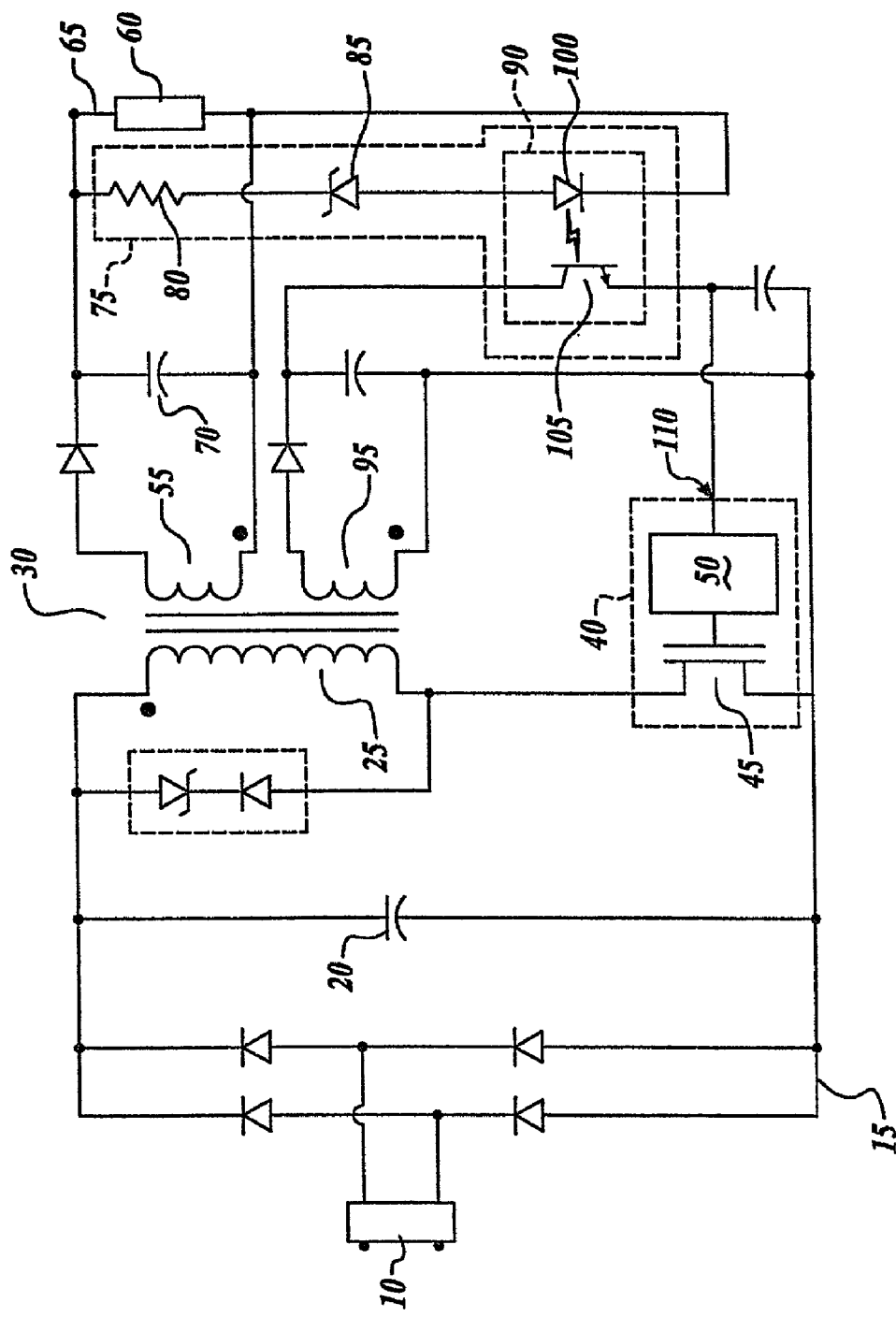

Fig. 1 (PRIOR ART)

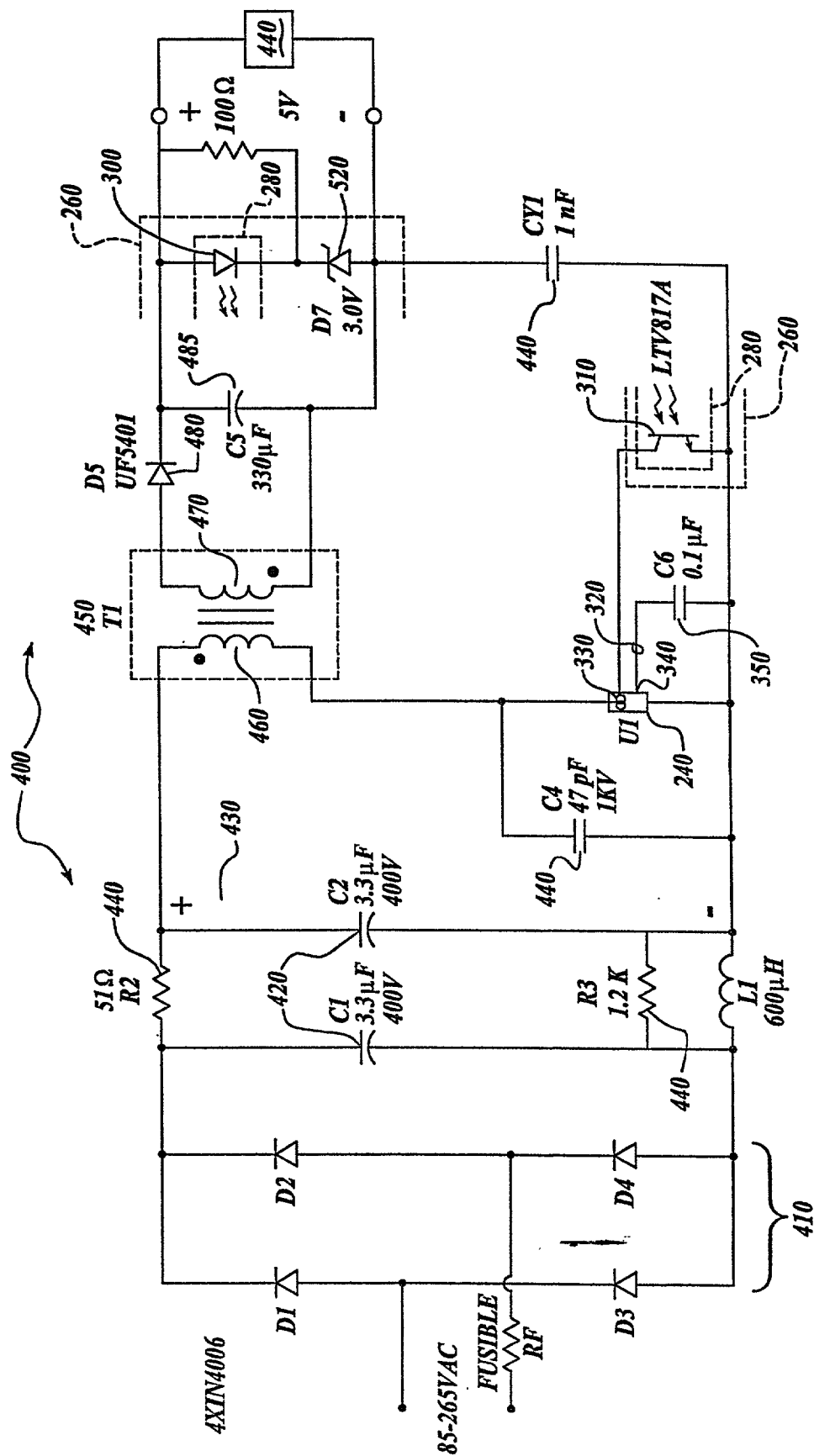

Fig. 3

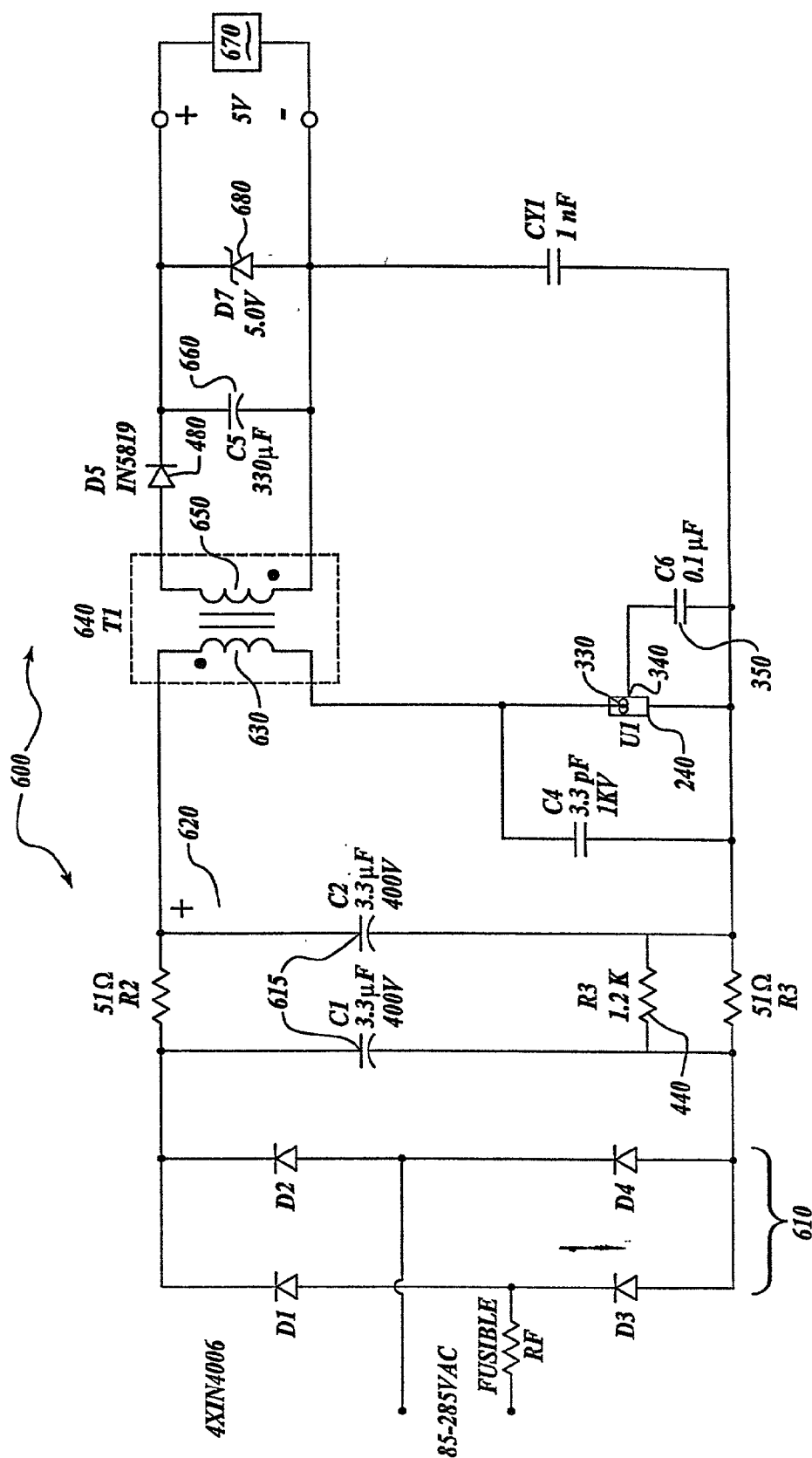

Fig. 4

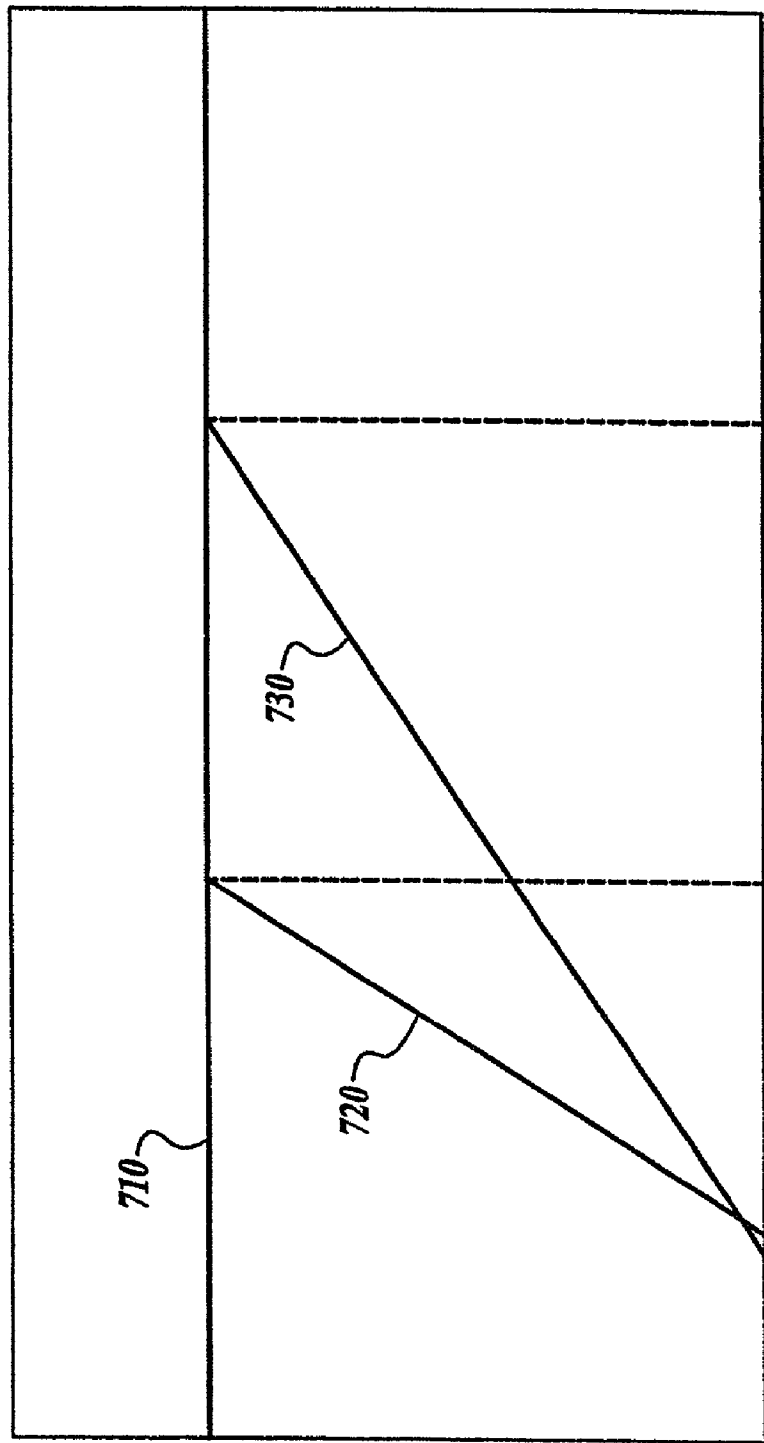

Fig. 5

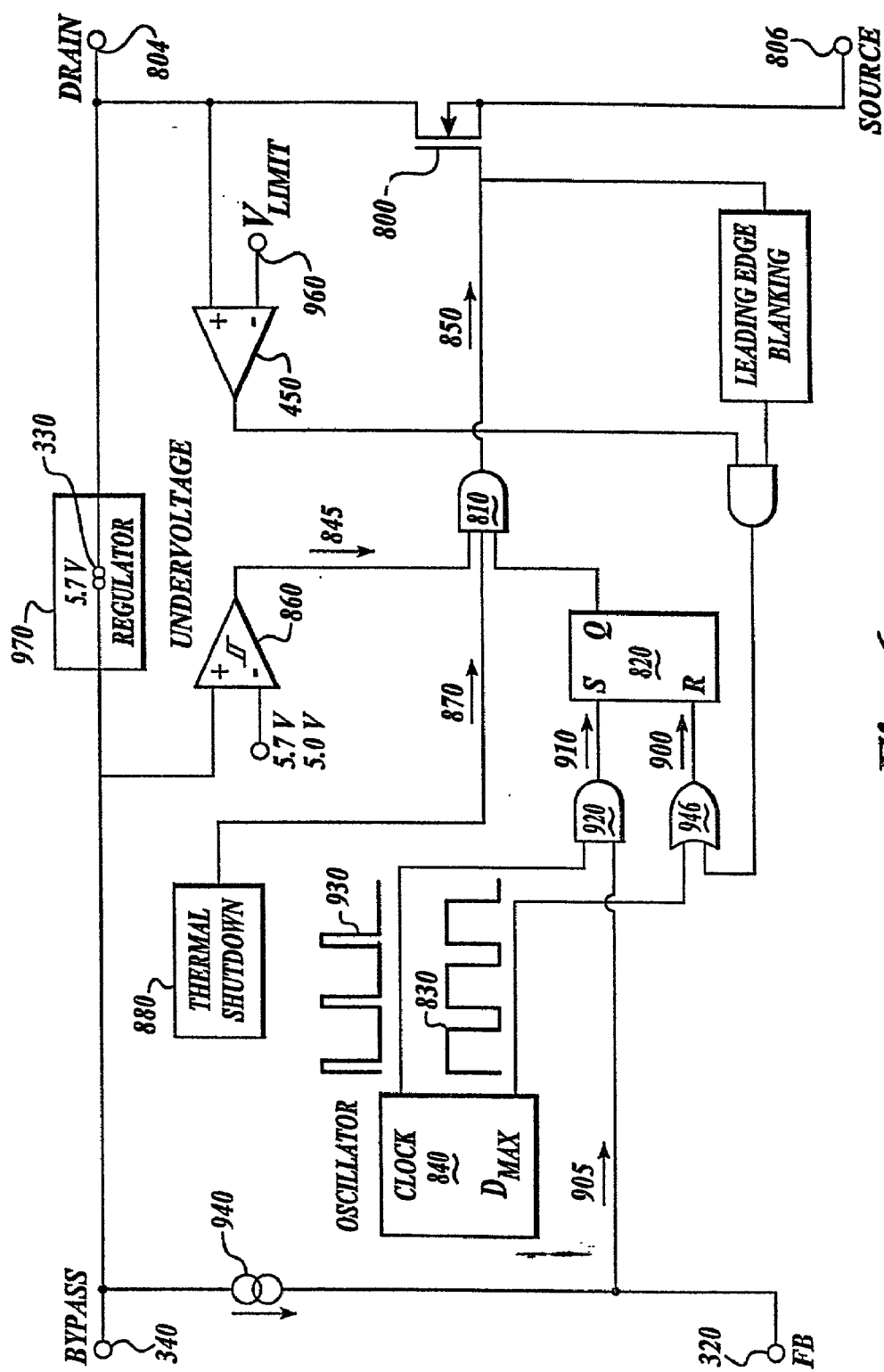

Fig. 6

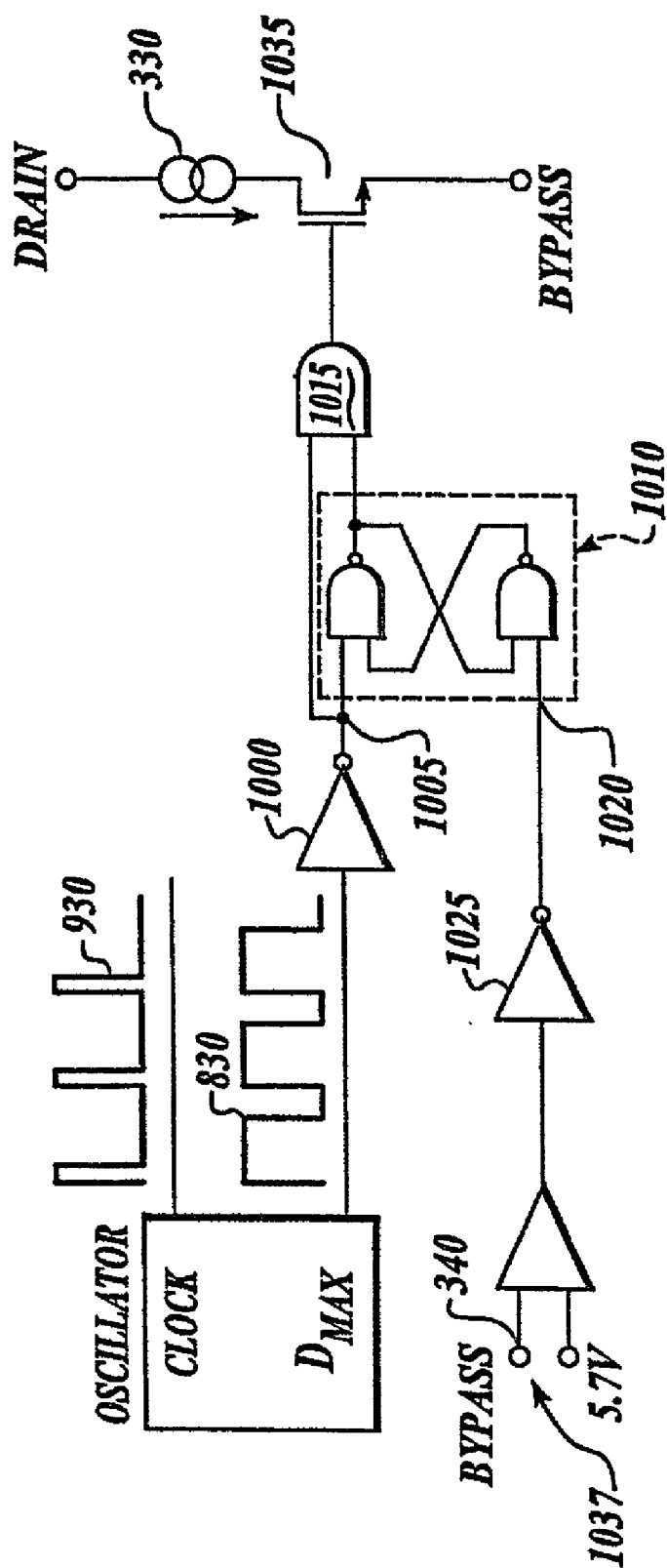

Fig. 7

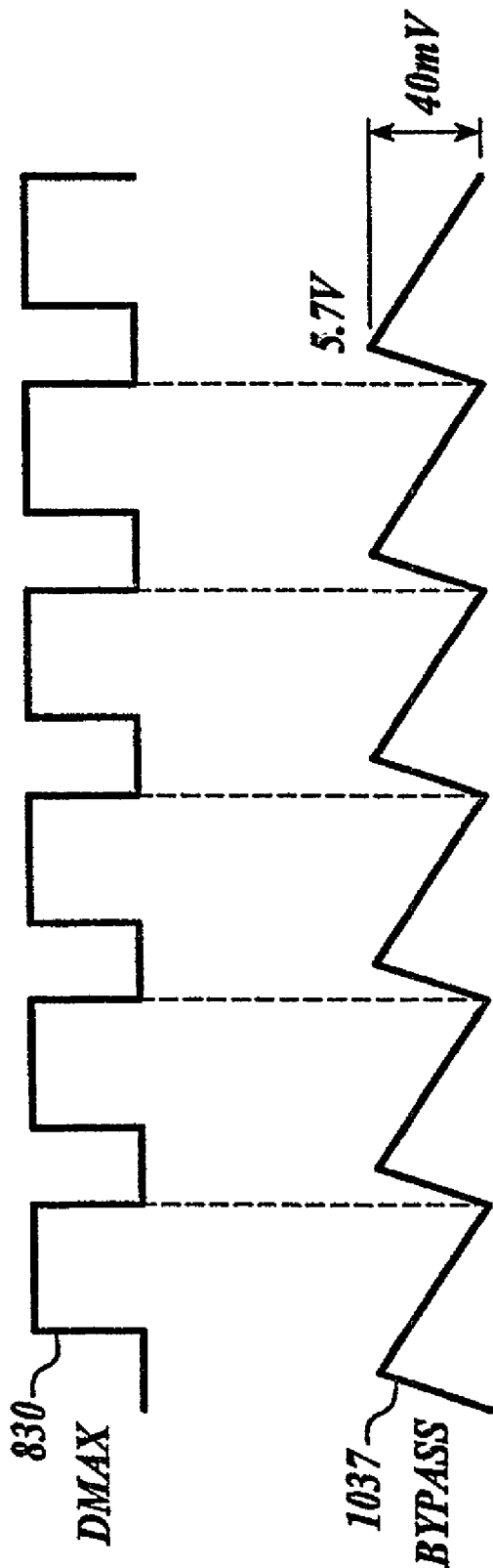

Fig. 8

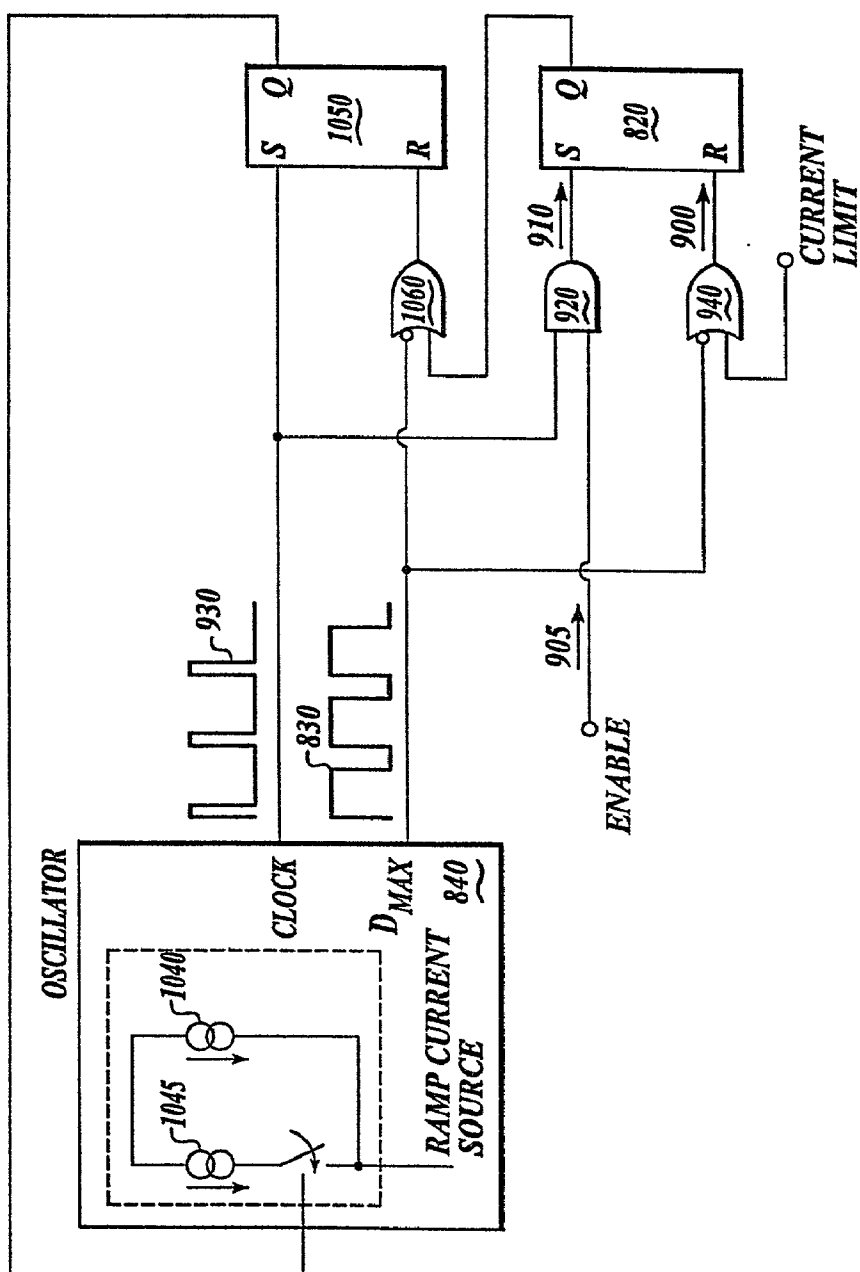

Fig. 9

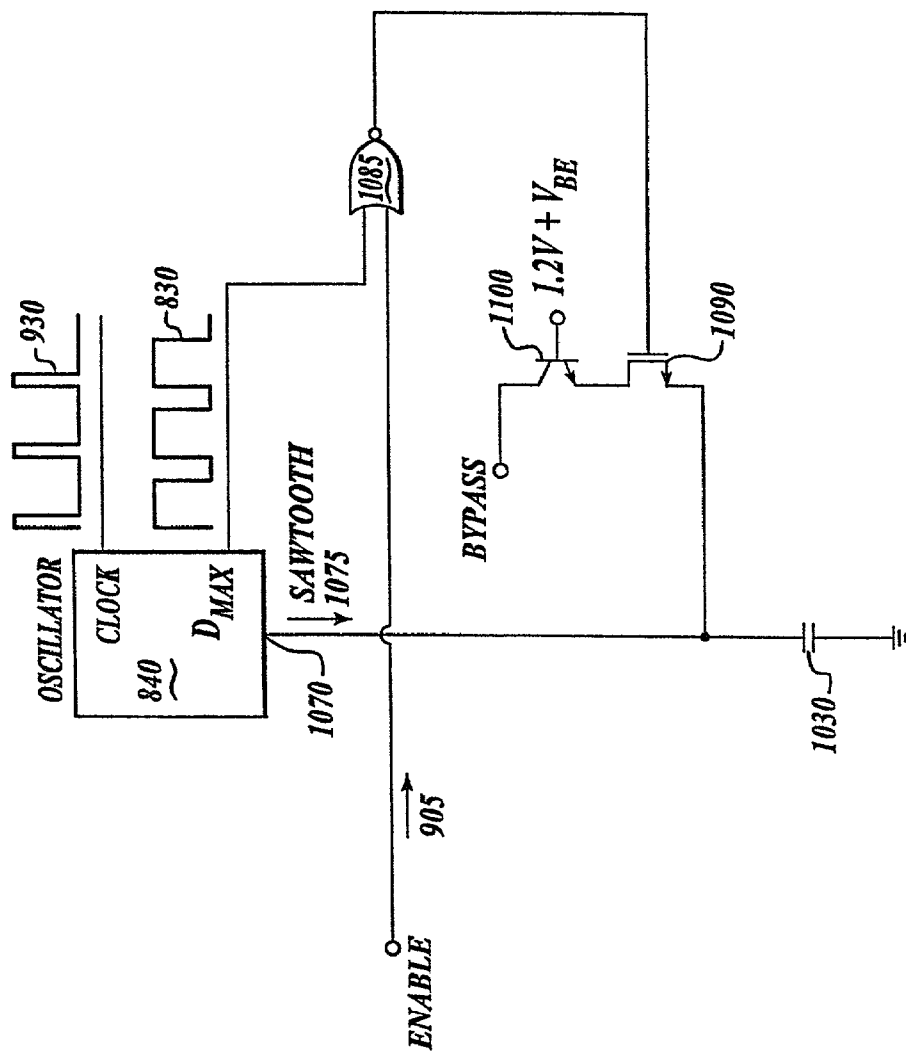

Fig. 10

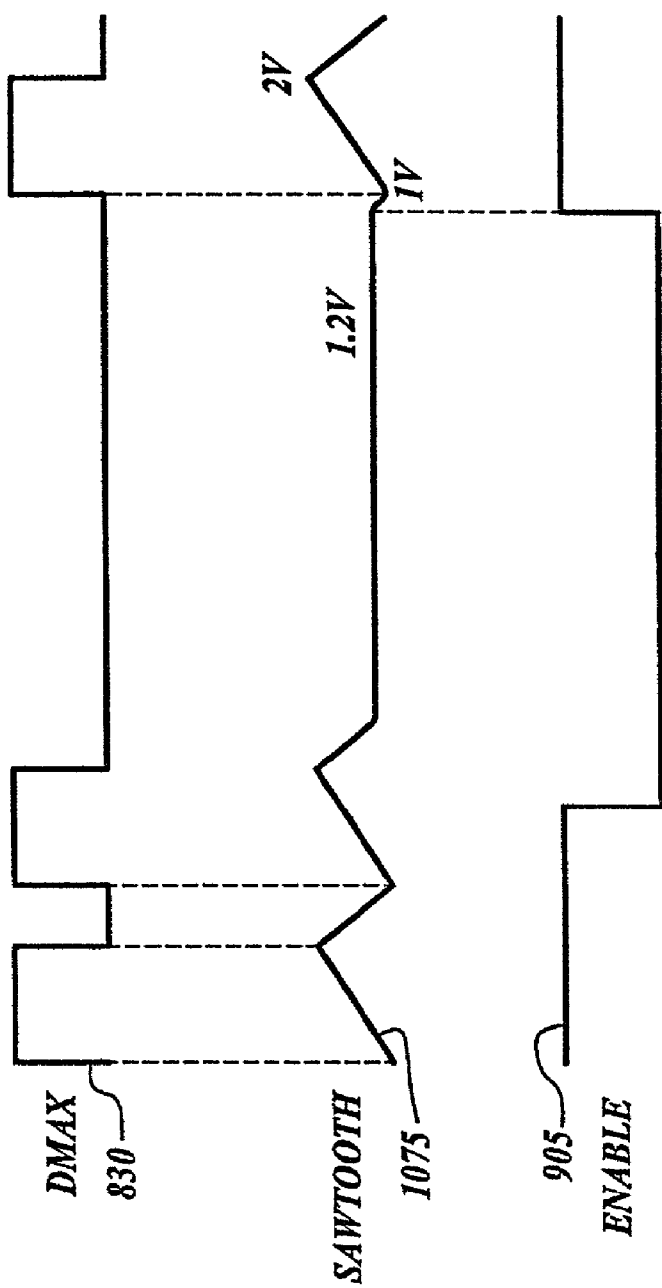

Fig. 11

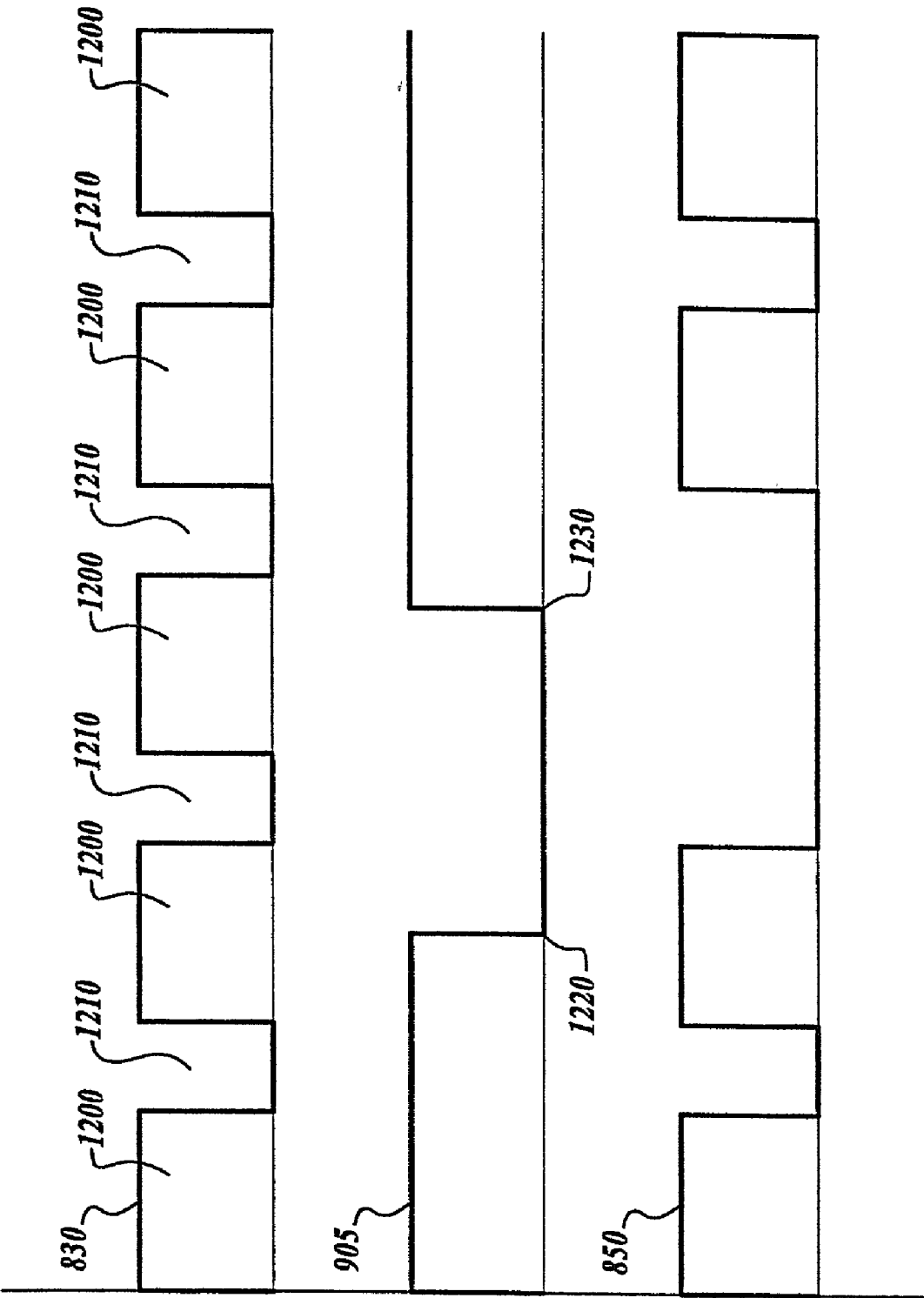

Fig. 12

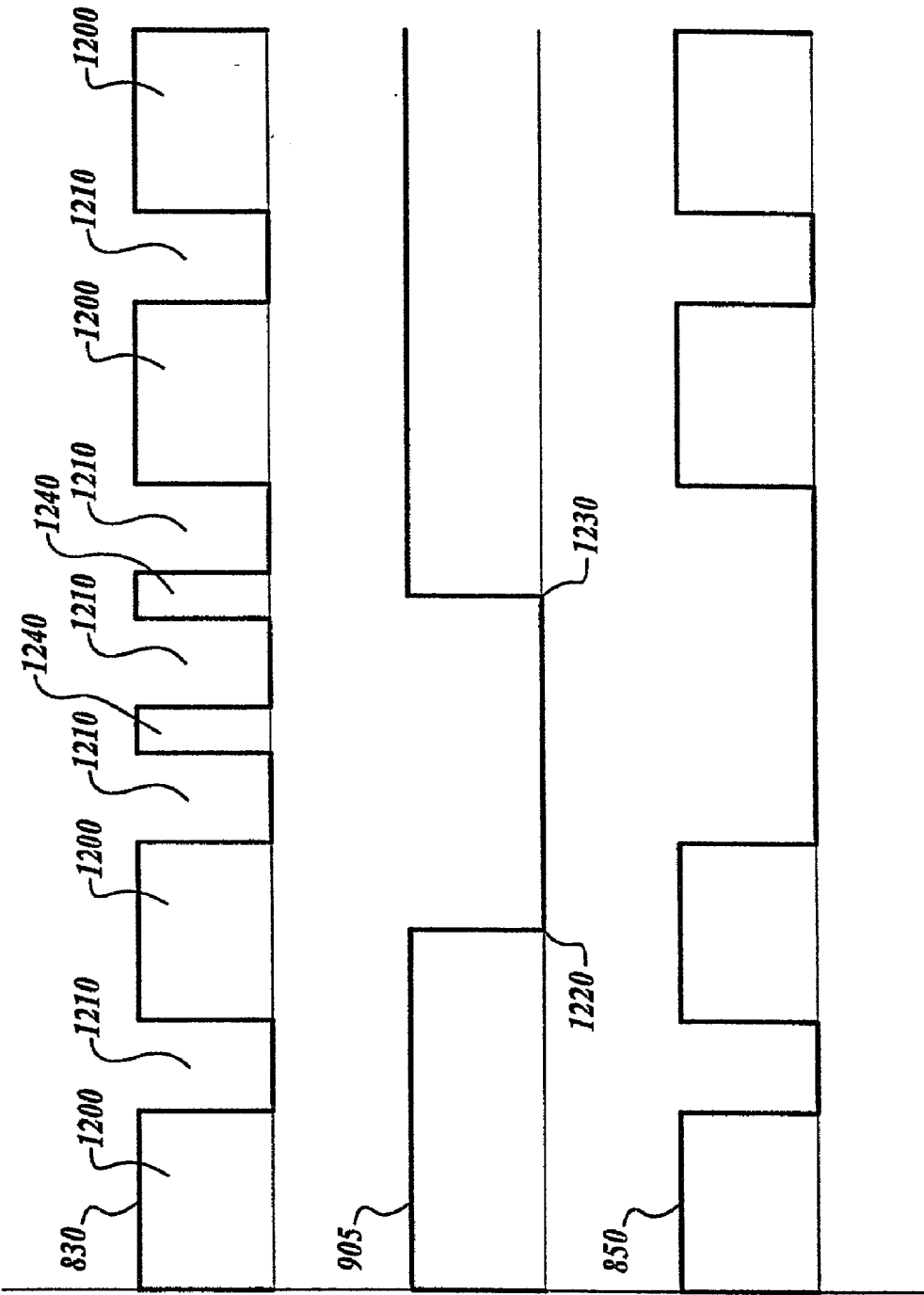

Fig. 13

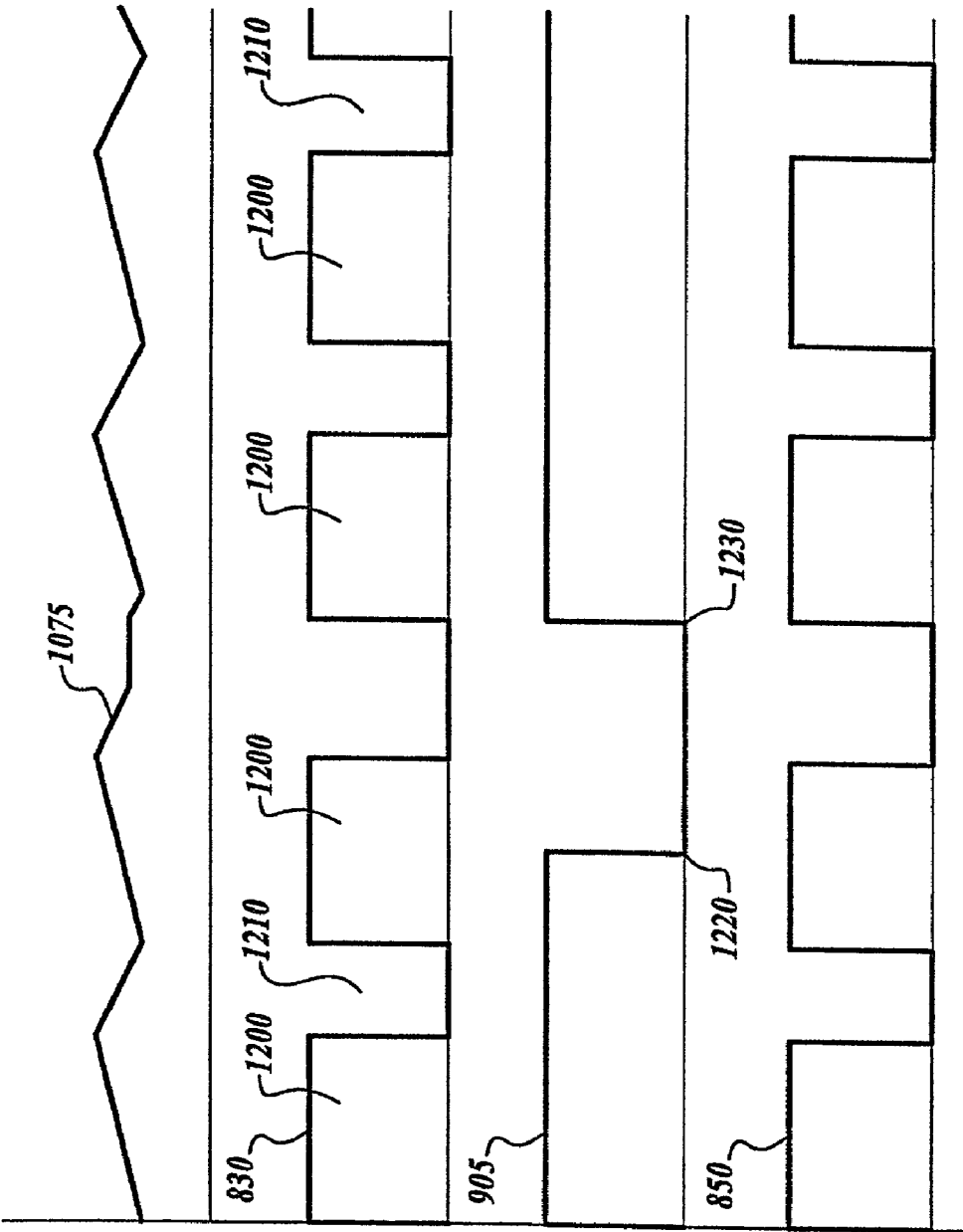

Fig. 14

OFF-LINE CONVERTER WITH DIGITAL CONTROL

BACKGROUND

[0001] 1. Field of the Invention

[0002] The present inventions pertain to the field of power supplies, and among other things to the regulation of power supplies.

[0003] 2. Background

[0004] Accurate regulation of power supplies is important in many areas. For instance in sensitive electronic devices such as computers and televisions maintaining a constant power supply is important for the operation of the computer or television. Additionally, the advantages of accurate power supply regulation include reduced overall power consumption and reduced damage to equipment by preventing voltage spikes during start up and operation.

[0005] Power supplies are regulated by keeping either a current or voltage delivered to a load within a specified range. A power supply is deemed to be in regulation if the load current or voltage is within the specified range and is deemed to be out of regulation if the load current or voltage is outside the specified range.

[0006] Problems associated with out of regulation conditions include damage to the load, improper load functioning, and the consumption of power when no power is necessary to operate the load. Therefore, power supplies that regulate output power provided to the load are desired.

[0007] A known regulated power supply is depicted in FIG. 1. The regulated power supply of FIG. 1 includes an EMI filter 10 that receives an AC mains voltage. The output of the EMI filter 10 is coupled to rectifier 15 that rectifies the AC mains voltage and then provides the rectified voltage to capacitor 20. Capacitor 20 provides a substantially DC voltage to a primary winding 25 of transformer 30.

[0008] A monolithic power supply control chip 40 includes a MOSFET 45 that is controlled by pulse width modulator 50. When MOSFET 45 is conducting, primary winding 25 has current flowing through it allowing transformer 30 to store energy. When MOSFET 45 is not conducting, the energy stored in the transformer 30 induces a voltage across the secondary winding 55 which is transferred to a load 60 connected at output terminals 65. A capacitor 70 is coupled to secondary winding 55 in order to maintain the voltage that is being supplied to the load 60 when MOSFET 45 is on.

[0009] A feedback circuit 75 is coupled to the load 60. The feedback circuit 75 includes a resistor 80, zener diode 85 and an optocoupler 90. A bias winding 95 is magnetically coupled to primary winding 25 and is used to supply power to the output of the optocoupler 90. When the voltage at load 60 is above combination of the reverse bias voltage of zener diode 85 and the forward voltage drop of light emitting diode 100, a current is generated in the phototransistor 105 by light emitting diode 100. The phototransistor 105 current flows from the bias winding 95 to the control terminal 110 of monolithic power supply control chip 40. The current provided to the control terminal 110 of monolithic power supply control chip 40 controls the duty cycle of MOSFET 45. When the control terminal 110 current increases the duty

cycle of MOSFET 45 decreases and the amount of current through primary winding 25 decreases. Therefore, the power provided to the load 60 decreases. As the power supplied to the load 60 decreases, the load voltage decreases which in turn reduces the optocoupler 90 current increasing the duty cycle of MOSFET 45. Thus, the output voltage is regulated at a voltage equal to zener 85 reverse breakdown voltage plus the forward drop of LED 100 in an analog closed loop. Resistor 80 controls the gain of the analog loop.

[0010] It should be noted that pulse width modulator 50 is switching at some duty cycle to provide power to the feedback circuit 75 even when there is no load connected to the output terminals 65. This will cause power consumption from switching losses occurring at the operating frequency of the MOSFET 45.

[0011] The regulated power supply of FIG. 1 is able to maintain the voltage at the load at a reasonably constant level, while reducing voltage transients due to load and line variations. However, the addition of a feedback winding and pulse width modulation controller makes application of the regulated power supply of FIG. 1 expensive for many power suppliers operating at low powers, especially those below five (5) watts. Additionally, the use of analog pulse width modulation feedback control requires compensation circuitry to stabilize the circuit and to prevent oscillations. The compensation circuit limits the bandwidth of the control loop to one (1) or two (2) kilohertz. The Pulse Width Modulated feedback circuit while effective at regulating the voltage still has time periods when the voltage is above and below the desired level, because of the limited bandwidth of the feedback loop which is in the range of one (1) or two (2) kilohertz even though the switching frequency of the MOSFET 45 may be as high as one hundred (100) kilohertz.

[0012] It is therefore desired to create a power supply that is cost effective for low power solutions.

[0013] It is further desired to create a power supply that utilizes the minimum amount of components possible.

[0014] It is additionally desired to create a power supply that can respond quickly to load transients without losing output regulation.

SUMMARY OF THE INVENTION

[0015] A presently preferred DC to DC converter comprises an energy storage element that receives a first power level and that provides a second power level, a feedback circuit coupled to the energy storage element, and a regulator circuit coupled to the feedback circuit and to the energy storage element. When a feedback signal is above a threshold the regulator circuit is disabled and when the feedback signal is below said threshold level the regulator circuit is enabled.

[0016] In another embodiment a power supply comprises a transforming element that transfers energy and is coupled to receive a first power level and a regulator circuit coupled to the transforming element. The regulator circuit controlling input of the first power level to the transforming element. When an output voltage or current of the transforming element is above a threshold level the regulator circuit is disabled and when output voltage or current of the transforming element is below a threshold level the regulator circuit operates.

[0017] In yet another embodiment a regulator circuit comprises a feedback input, a switch operating when a control signal is received at its control terminal, an oscillator that provides a duty cycle signal comprising a high state and a low state. The control signal is provided when no feedback signal is provided and the duty cycle signal is in said high state.

[0018] In a further embodiment a power supply comprises an energy storage element coupled to receive a first power level and a regulation circuit coupled between the energy storage element and a source of the first power level. The regulation circuit prevents the energy storage element from receiving the first power level when a current or voltage at the input of the energy storage element is at or above a predetermined threshold level.

[0019] In an additional embodiment a power supply comprises a transforming element coupled to receive a first power level and a regulation circuit coupled between the transforming element and a source of the first power level. The regulation circuit prevents the transforming element from receiving the first power level when a current or voltage at the input of the transforming element is at or above a predetermined threshold level.

[0020] It is an object of an aspect of the present inventions to create a power supply that is accurately regulated with a minimum amount of time spent out of regulation.

[0021] It is another object of an aspect of the present inventions to create a power supply that is cost effective for low power solutions.

[0022] It is a further object of the present inventions to create a power supply that utilizes the minimum amount of components possible.

[0023] It is also an object of the present inventions -to create a power supply that is low cost.

[0024] This and other objects and aspects of the present inventions are taught, depicted and described in the drawings and the description of the invention contained herein.

BRIEF DESCRIPTION OF THE DRAWINGS

[0025] FIG. 1 depicts a known regulated power supply.

[0026] FIG. 2 is a presently preferred regulated DC to DC power supply according to the present inventions.

[0027] FIG. 3 is a presently preferred power supply according to the present inventions.

[0028] FIG. 4 is an alternate presently preferred power supply according to the present inventions.

[0029] FIG. 5 is a diagram of the presently preferred regulator circuit switch current presently preferred power supplies of FIGS. 2, 3 or 4 according to the present inventions.

[0030] FIG. 6 is a functional block diagram of a presently preferred power supply regulation circuit according to the present inventions.

[0031] FIG. 7 is a block diagram of a presently preferred bypass voltage regulation circuit according to the present inventions.

[0032] FIG. 8 is a diagram of the presently preferred bypass terminal voltage and maximum duty cycle signal according to the present inventions.

[0033] FIG. 9 is a block diagram of a presently preferred circuit allowing for increasing the clock frequency of the oscillator according to the present inventions.

[0034] FIG. 10 is a block diagram of a presently preferred circuit allowing for stoppage of the oscillator according to the present inventions.

[0035] FIG. 11 is a diagram of the presently preferred enable signal and the saw tooth waveform according to the present inventions.

[0036] FIG. 12 is a diagram of the signals generated in a presently preferred mode of operation within the presently preferred power supply regulation circuit of FIG. 7 according to the present inventions.

[0037] FIG. 13 is a diagram of the signals generated in a presently preferred mode of operation within the presently preferred power supply regulation circuit of FIG. 9 according to the present inventions.

[0038] FIG. 14 is a diagram of the signals generated in an alternate preferred mode of operation within the presently preferred power supply regulation circuit of FIG. 10 according to the present inventions.

DETAILED DESCRIPTION OF THE DRAWINGS

[0039] Referring to FIG. 2, a DC to DC converter 200 receives a first DC voltage 210 having a first magnitude. The first DC voltage 210 is converted to a second DC voltage 220 that has a second magnitude by energy storage element 205. Although, the presently preferred DC to DC converter utilizes an energy storage element, other elements may be used by the present invention without departing from the scope and spirit of the present invention. For instance a transforming element, may be used as well. The second DC voltage 220 is provided to a load 230 to supply power to the load 230. It is presently preferred that the second voltage level is below the first voltage level and that DC to DC converter 200 is a step down converter. In operation the presently preferred regulation circuit 240 operates at fixed frequency, allowing current to be provided into the energy storage element input 250 for a same time period in each cycle of the operating frequency. The output of feedback circuit 260 is utilized to enable or disable operation of the regulation circuit 240. The magnitude of second DC voltage 220 will vary depending on the ratio of the enable time to the disable time, i.e. the larger the ratio the greater the magnitude of second DC voltage 220.

[0040] To maintain-second DC voltage 220 at a regulated level feedback circuit 260 is coupled to the positive terminal 270 of the load 230. A presently preferred feedback circuit 260 includes an optocoupler 280 and a zener diode 290. Feedback circuit 260 will trigger when the second DC voltage 220 is above a threshold level which is presently preferred to be a combination of the voltage drop across the light emitting diode 300 of optocoupler 280 (preferably one volt) and the reverse break down voltage of zener diode 290. Upon triggering feedback circuit 260 will activate phototransistor 310 of the optocoupler 280. The activation of phototransistor 310 causes a current to flow into the feed-

back terminal **320**. The current input into feedback terminal **320** is utilized to disable regulation circuit **240**. Disabling regulation circuit **240** prevents switching current at the operating frequency from flowing to energy storage element input **250** and prevents power from being supplied to the load **230**. When regulation circuit **240** is not conducting a current source **330** is triggered within the regulation circuit **240**. The current source **330** allows a small current to flow through a bypass terminal **340** of regulation circuit **240** to charge regulation circuit power supply bypass capacitor **350**. Regulation circuit power supply bypass capacitor **350** is used to supply power to operate regulation circuit **240** when it is conducting. In this way when the second DC voltage **220** is above the desired threshold level virtually no power is supplied to the load and a minimum amount of power is being consumed by the DC to DC converter **200**.

[0041] It is presently preferred that at the moment when second DC voltage **220** reaches a level below the threshold level, phototransistor **310** will cease conducting. When the phototransistor **310** is not conducting, no current flows into feedback terminal **320** and regulation circuit **240** is enabled. When the regulation circuit **240** is enabled a switching current at the operating frequency is supplied to the energy storage element input **250**.

[0042] It is presently preferred, that the threshold level is equal to the regulated value of the output voltage, e.g. the second DC voltage **220**. Alternatively, the output current can also be regulated by utilizing a current threshold.

[0043] Referring to FIG. 3, a power supply **400** comprises a bridge rectifier **410** that rectifies an input AC mains voltage. Power supply capacitors **420** charge with the rectified AC mains voltage to maintain an input DC voltage **430**. A presently preferred range for input DC voltage **430** is approximately one hundred (100) to four hundred (400) volts to allow for operation based upon worldwide mains voltages which range between eighty five (85) and two hundred sixty five (265) volts. The presently preferred power supply **400** also includes harmonic filter components **440** which in combination with capacitors **420** reduce the harmonic current injected back into the power grid. Transformer **450** includes a primary winding **460** magnetically coupled to secondary winding **470**. The secondary winding **470** is coupled to a diode **480** that is designed to prevent current flow in the secondary winding **470** when the regulation circuit **240** is conducting (on-state). A capacitor **485** is coupled to the diode in order to maintain a continuous voltage on a load **490** which has a feedback circuit **260** coupled to it. A presently preferred feedback circuit **260** comprises an optocoupler **280** and zener diode **520**. The output of optocoupler **280** is coupled to the feedback terminal **320** of regulation circuit **240**. The presently preferred regulation circuit **240** switches on and off at a duty cycle that is constant at a given input DC voltage **430**. A regulation circuit power supply bypass capacitor **350** is coupled to and supplies power to regulation circuit **240** when the regulation circuit **240** is in the on-state.

[0044] Operation of the power supply **400** will now be described. An AC mains voltage is input into bridge rectifier **410** which provides a rectified signal to power supply capacitors **420** that provide input DC voltage **430** to primary winding **460**. Regulation circuit **240**, which preferably operates at a constant frequency and about constant duty cycle at

a given input DC voltage **430**, allows current to flow through primary winding **460** during its on state of each switching cycle and acts as open circuit when in its off state. When current flows through primary winding **460** transformer **450** is storing energy, when no current is flowing through primary winding **460** any energy stored in transformer **450** is delivered to secondary winding **470**. Secondary winding **470** provides then provides the energy to capacitor **485**. Capacitor **485** delivers power to the load **490**. The voltage across the load **490** will vary depending on the amount of energy stored in the transformer **450** in each switching cycle which is turn dependent on the length of time current is flowing through primary winding **460** in each switching cycle which is presently preferred to be constant at a given input DC voltage **430**. The presently preferred regulation circuit **240** allows the voltage delivered to the load to be maintained at a constant level.

[0045] It is presently preferred that the sum of the voltage drop across optocoupler **280** and the reverse break down voltage of zener diode **520** is approximately equal to the desired threshold level. When the voltage across the load **490** reaches the threshold level, current begins to flow through the optocoupler **280** and zener diode **520** that in turn is used to disable the regulation circuit **240**. Whenever regulation circuit **240** is in the off-state the regulation circuit power supply bypass capacitor **350** is charged to the operating supply voltage, which is presently preferred to be five point seven (5.7) volts by allowing a small current to flow from bypass terminal **340** to the regulation circuit power supply bypass capacitor **350**. Regulation circuit power supply bypass capacitor **350** is used to supply power to operate regulation circuit **240** when it is in the on-state.

[0046] When the regulation circuit **240** is disabled, an open circuit condition is created in primary winding **460** and transformer **450** does not store energy. The energy stored in the transformer **450** from the last cycle of regulation circuit **240** is then delivered to secondary winding **470** which in turn supplies power to the load **490**. Once the remaining energy in transformer **450** is delivered to the load **490** the voltage of the load **490** will decrease. When the voltage at the load **490** decreases below the threshold level, current ceases to flow through optocoupler **280** and regulation circuit **240** resumes operation either instantaneously or nearly instantaneously.

[0047] The presently preferred regulation circuit **240** has a current limit feature. The current limit turns off the regulation circuit **240**, when the current flowing through the regulation circuit **240** rises above a current threshold level. In this way regulation circuit **240** can react quickly to changes such as AC ripple that occur in the rectified AC mains voltage, and prevents the propagation of the voltage changes to the load. The current limit increases the responsiveness of the regulation circuit to input voltage changes and delivers constant power output independent for the AC mains input voltage.

[0048] Although the presently preferred power supplies of FIGS. 2 & 3 utilize current mode regulation and a feedback circuit that includes an optocoupler and zener diode, the present invention is not to be construed as to be limited to such a feedback method or circuit. Either current or voltage mode regulation may be utilized by the present invention without departing from the spirit and scope of the present

invention so long as a signal indicative of the power supplied to the load is supplied to the feedback terminal **320** of the regulation circuit **240**. Additionally, although the presently preferred power supplies both utilize an optocoupler and zener diode as part of feedback circuits other feedback circuits may be utilized by the present invention without departing from the spirit and scope of the present invention.

[0049] Advantages associated with the power supplies depicted in **FIGS. 2 and 3** include a "digital" on and off for the power supply making the regulation of the power supply extremely fast. Further, unlike known pulse width modulated regulated power supplies, no compensation of the regulation loop is required. Additionally, in known analog pulse width modulated control the bandwidth, which is usually one to two kilohertz, is less than its switching frequency. The bandwidth of the presently preferred regulation circuit **240** is capable of operating at its switching frequency. The presently preferred switching frequency is between forty (40) and fifty (50) kilohertz. Also, since there is no compensation loop or bias winding the cost of the power supply is reduced below the cost of known pulse width modulation regulated power supplies and 50/60 Hz transformers utilized in linear regulation solutions

[0050] Referring to **FIG. 4**, a presently preferred low power supply **600** produces an output power preferably ranging between zero (0) and one (1) watt, but can also be used with higher power levels without departing from the scope and spirit of the present invention. Bridge rectifier **610** receives the AC mains voltage. Power supply capacitors **615** take the rectified voltage and then generate a DC voltage **620** that is supplied to primary winding **630** of transformer **640** and is then supplied to secondary winding **650**. The secondary winding **650** provides power to capacitor **660** that supplies power to load **670**. Load **670** has a zener diode **680** coupled in parallel with it. A regulation circuit **240** is coupled in series with primary winding **630**, so that when regulation circuit **240** is conducting, on-state, current flows through primary winding **630** and when regulation circuit **240** is not conducting, off-state, current does not flow through primary winding **630**. In the on-state power is supplied to regulation circuit **240** by regulation circuit power supply bypass capacitor **350**.

[0051] Operation of the low power supply **600** of **Fig. 4** will now be described. The AC mains voltage input into bridge rectifier **610** is rectified and the rectified voltage is supplied to power supply capacitors **615** that provide DC voltage **620**. The DC voltage **620** is then provided to primary winding **630** that is in series with regulation circuit **240**. Regulation circuit **240** preferably operates at a peak current limited duty cycle at a constant frequency and delivers power to the primary winding **630**. At the beginning of each cycle when regulation circuit **240** is in the on-state the current through it ramps up at a rate determined by the inductance of primary winding **630** and the input DC voltage **620**. When the current reaches the current limit regulation circuit **240** goes into the off-state. When current flows through the primary winding **630** energy is stored by transformer **640** and when no current flows through primary winding **630** energy is delivered to load **670**. A constant power is delivered by the secondary winding **640** to the zener diode **680** and the load **670**. As long as the load **670** consumes less power than delivered by the secondary winding **640** at the zener diode **680** reverse break down voltage,

part of the power is consumed by the zener diode **680** and the output voltage is regulated at the reverse break down voltage.

[0052] Referring to **FIG. 5**, a current limit **710** (I) is designed into the regulation circuit **240** for faster response. The current flowing through primary winding **460** or **630** will rise to the level of current limit **710** and then cease to flow.

[0053] A high input voltage current **720** rises at a first rate, while a low input voltage current **730** rises at a second rate. The second rate is lower than first rate, but both currents reach the current threshold limit **710** (I) although at different times. The rate of rise of the current is a function of the inductance of primary winding (L) and magnitude of the input voltage. The power supplied to the load is proportional to the area under the curves of the current multiplied by the input voltage, which is constant. Since the primary winding current is limited at the current limit **710** (I) the power supplied to the load, can be expressed as in Equation 1 below:

$$P = \frac{1}{2} L I^2 f \quad \text{EQ1}$$

[0054] Based upon Equation 1 the power supplied to the primary winding by high input voltage current **720** and low input voltage current **730** will be the same, assuming the same regulation circuit **240** is operating with the same current threshold limit **710** and at the same frequency (f). This is true regardless of the rate of rise of the primary winding current. This means that the power supplied to the load in the power supply of **FIG. 3** or **FIG. 4** will be constant and independent of the DC input voltage **430** or **620**. This means that the power supplied to the load is independent of the AC Mains voltage. Thus, a constant power is delivered utilizing the presently preferred regulation circuit **240**.

[0055] The power supplied to the load is a function of the current limit **710** (I), frequency of operation (f) and the inductance of the primary winding (L). Since the inductance of the primary winding and current limit are determined by the circuit designer in designing the power supply, the designer can design in the power delivered to the load easily and effectively by utilizing the presently preferred regulation circuit **240**.

[0056] It should be noted that the above discussion assumes, as is presently preferred, that the inductance of the primary winding is chosen such that the all of the energy input into the transformer is delivered in each cycle of operation. As a result, the presently preferred primary winding current begins at zero at the start of each cycle of operation. However, the present invention will still deliver power if the inductance of the primary winding is chosen such that not all of the energy input into the transformer is delivered in each cycle of operation and the primary winding current begins at a non-zero value at the start of each cycle of operation.

[0057] Referring to **Fig. 6**, a presently preferred regulation circuit **240** comprises a MOSFET **800** that is coupled between a drain terminal **804** and a source terminal **806**. MOSFET **800** is switched on and off according to a drive signal **850** input into its gate by first and-gate **810**. The input of first and-gate **810** comprises an output of first latch **820**, a bypass terminal voltage indicator signal **845** provided by

undervoltage comparator **860**, and a thermal status signal **870** from thermal shut down circuit **880**. Maximum duty cycle signal **830** determines the maximum time that MOSFET **800** can conduct in each cycle of operation.

[0058] Thermal shut down circuit **880** monitors the temperature of the primary winding by monitoring the temperature of regulation circuit **240** and provides the thermal status signal **870** as long as the temperature is below a threshold temperature. It is presently preferred that the threshold temperature is 135 degrees Celsius.

[0059] The inputs to latch **820** include an or-gate output signal **900** and and-gate output signal **910**. The and-gate output signal is provided when no phototransistor **310** current is provided to feedback input **320**. Feedback gate **920** provides output when enable signal **905** is received and clock signal **930** is provided by oscillator **840**. Additionally, first current source **940** will pull enable signal **905** to a logic high state when the current present in the phototransistor **310** is less than the current source **940** current. In operation when enable signal **905** is high, the clock signal **930** is transferred to latch **820** by the and-gate **920**, thereby setting the latch **820** and enabling that cycle to go through and turn on the MOSFET **800**. Conversely, when the enable signal **905** is low, it blocks the clock signal from setting the latch **820**, and keeps the MOSFET **800** off during that cycle.

[0060] Or-gate output signal **900** is provided by or-gate **945** when the current threshold limit **710** is reached or during the time when maximum duty cycle signal **830** is in an off state. In operation or-gate output signal **900** will be provided when the maximum duty cycle signal is off or when the current limit **710** is reached in order to turn off the MOSFET **800**.

[0061] Current threshold limit monitoring is performed by current threshold comparator **950** that compares the voltage level across the MOSFET **800** on-resistance, if that voltage is above the current threshold limit voltage **960** the current limit signal is triggered and the MOSFET **800** is turned off and then will not begin conducting until the beginning of the next on-time when no current limit signal is provided.

[0062] In this way the presently preferred regulator circuit **240** turns off the MOSFET **800** after the current on cycle when the phototransistor **310** pulls the enable signal **905** low and creates a condition where there will be no additional power supplied to the load. When the phototransistor **310** current falls below the first current source **940** current, enable signal **905** is high due to the operation of current source **940** and MOSFET **800** will resume operation upon the beginning of the next on-period of the maximum duty cycle signal **830**.

[0063] Bypass circuit **970**, which includes current source **330**, regulates the power level of regulation circuit power supply bypass capacitor **350** at a voltage level which is presently preferred to be five point seven (5.7) volts. This is done by charging the regulation circuit power supply bypass capacitor **350** when the MOSFET **800** is not conducting. Undervoltage circuit **860** prevent the MOSFET **800** from conducting again until the voltage at bypass terminal **340** reaches the desired voltage level.

[0064] Referring to FIG. 7, maximum duty cycle signal **830** is provided to first inverter **1000** the output of which is provided to a first terminal **1005** of bypass latch **1010** and to

bypass and-gate **1015**. The output of bypass latch **1010** is provided to bypass and-gate **1015**. The second input terminal **1020** of bypass latch **1010** receives the output of second bypass inverter **1025** that receives input from bypass comparator **1030**. Bypass comparator **1030** determines whether the voltage at bypass terminal **340** has reached the voltage level for terminating input to the regulation circuit power supply bypass capacitor **350**. A bypass MOSFET **1035** conducts or interdicts depending on the output of bypass and-gate **1015**. When the bypass MOSFET **1035** conducts current source **330** allows current to flow bypass terminal **340** and allows the regulation circuit power supply bypass capacitor **350** to charge.

[0065] In operation bypass latch **1010** is turned on when the maximum duty cycle signal **830** is high and MOSFET **800** is conducting. However, the output of bypass latch **1010** is blocked by bypass and-gate **1015** from turning on the current source **330** during this time. When the maximum duty cycle signal **830** goes low MOSFET **800** turns off and the bypass and-gate **1015** will no longer block the output of bypass latch **1010** from turning on current source **330**. When the current source **330** is turned on, it charges the regulation circuit power supply bypass capacitor **350**. When the bypass terminal voltage **1037** at the bypass terminal **340** reaches the voltage threshold level, which is presently preferred to be five point seven (5.7) volts, the bypass latch **1010** is reset by the output of bypass comparator **1030** and current source **330** is turned off. In this way bypass MOSFET **1035** will conduct only when the maximum duty cycle signal **830** is low and regulation circuit power supply capacitor **350** will charge only when the MOSFET **800** is not conducting.

[0066] Referring to FIG. 8, the bypass terminal voltage **1037** will decrease while the maximum duty cycle signal **830** is high. When the maximum duty cycle signal **830** goes low, the current source **330** is activated and the regulation circuit power supply bypass capacitor **350** is charged which in turn increases the bypass terminal voltage **1037**. It is presently preferred, that the bypass terminal voltage **1037** reaches the voltage threshold prior to when the maximum duty cycle signal **830** does high. Once the voltage threshold is reached, the bypass latch **1010** is reset and the bypass MOSFET **1035** ceases to conduct the regulation circuit power supply bypass capacitor **350** will discharge until the next low period of maximum duty cycle signal **830**.

[0067] Referring to FIG. 9, normal oscillator current source **1040** provides a current to oscillator **840** when the oscillator is outputting the maximum duty cycle signal **830**. A presently preferred speed-up current source **1045** provides a current that has a greater magnitude than the current provided by the oscillator current source **1040**. When both the speed-up current source **1045** and the oscillator current source **1040** provide current to drive oscillator **840** the clock frequency is increased. Speed-up latch **1050** is set at the beginning of each clock cycle. When speed-up latch **1050** is set, the speed-up switch **1055** is allowed to conduct allowing current from speed-up current source **1045** to increase the clock frequency of oscillator **840**. A speed-up or-gate **1060** will reset speed-up latch **1050** when the maximum duty cycle signal **830** is low or when the latch **820** is set. It should be noted that latch **820** is set when the enable signal **905** is high. Therefore, in those cycles when enable signal **905** is high and MOSFET **800** conducts the speed-up latch **1010** is reset immediately at the beginning of that cycle and the

clock frequency of the oscillator is normal with only oscillator current source **1040** providing current. In those cycles when enable signal **905** is low and MOSFET **800** is not conducting, the speed-up latch **1010** is not reset until maximum duty cycle signal **830** is low and the oscillator **840** operates at the predetermined higher frequency by the addition of the speed-up current source **1045**.

[0068] Referring to FIG. 10, oscillator **840** includes a saw tooth output **1070** that provides a saw tooth waveform **1075**. The saw tooth waveform **1075** is the voltage across saw tooth capacitor **1080** that charges and discharges within each cycle. A disable nor-gate **1085** is provided with the enable signal **905** and the maximum duty cycle signal **830**. Disable nor-gate **1085** will provide an output when the enable signal **905** is low and the duty cycle signal **830** is low. The output of disable nor-gate **1085** is provided to clamp switch **1090** allowing the clamp switch **1090** to conduct and clamp the saw tooth waveform **1075** to a voltage level between its high and low peaks during its falling edge. The presently preferred clamp switch **1090** is a MOSFET. When the clamp switch **1090** conducts a current flows from the bypass terminal **340** through biasing transistor **1100** and clamp switch **1090** to clamp the voltage level of saw tooth capacitor **1080**. The voltage across saw tooth capacitor **1080** is then clamped to a fixed value and the oscillator **840** ceases to function. In this way, oscillator **840** ceases to function when the load voltage is above the threshold level and the regulation circuit **240** is disabled.

[0069] Referring to FIG. 11, saw tooth waveform **1075** oscillates between a higher voltage level and a lower voltage level. The presently preferred higher voltage level is two (2) volts and the presently preferred lower voltage level is one (1) volt. Once the enable signal **905** is removed, and the saw tooth waveform **1075** reaches the clamp voltage of saw tooth capacitor **1080** the saw tooth waveform **1075** is maintained at that clamp voltage. Once the enable signal **905** is provided again, the clamp switch **1090** no longer conducts and the saw tooth waveform **1075** continues its cycle. Once the saw tooth waveform **1075** reaches the lower voltage level at resume time **1125** another clock cycle begins and oscillator **840** resumes operation.

[0070] It is presently preferred that regulation circuit **240** comprises a monolithic device.

[0071] Referring to FIG. 12, maximum duty cycle signal **830** has an on-time **1200** and off-time **1210**. Enable signal **905** is provided and then stops at time **1220** when feedback from phototransistor **310** is received. When the enable signal **905** is terminated, drive signal **850** is maintained on for the remainder of on-time **1200**. Once the on time **1200** is completed drive signal is disabled. At time **1230**, which is during on-time **1200** enable signal **905** is provided again because feedback from phototransistor **310** is no longer received. The drive signal **850** will not be provided again until the beginning of the next on-time **1200** of the maximum duty cycle signal **830**.

[0072] Referring to FIG. 13, in the alternate approach depicted in FIG. 9, maximum duty cycle signal **830** includes on-time **1200** and off-time **1210** while the enable signal **905** is received. Also, during the on-time **1200** drive signal **850** is provided. When the enable signal **905** is terminated, drive signal **850** is maintained on for the remainder of on-time **1200**. Once the enable signal **905** is discontinued, it is

presently preferred that the oscillator **840** speeds up to a higher frequency by having a shortened on-time **1240** while maintaining the same length off-time **1210**. When the enable signal **905** is provided again, MOSFET **800** resumes operation in approximately half the time compared to the embodiment of FIG. 12. The drive signal **850** will not be provided again until the beginning of the next on-time **1200** of the maximum duty cycle signal **830**. This approach may have some advantages in certain applications as it minimizes the response time of the regulation circuit **240**. The shorter response time decreases of the voltage ripple at the load.

[0073] Referring to FIG. 14, in the approach depicted in FIG. 10, maximum duty cycle signal **830** includes on-time **1200** and off-time **1210** while the enable signal **905** is received. Also, during the on-time **1200** drive signal **850** is provided. When the enable signal **905** is terminated, drive signal **850** is maintained on for the remainder of on-time **1200**. Once the enable signal **905** is discontinued, oscillator **840** ceases functioning. The drive signal **850** will not be provided again until the beginning of the next on-time **1200** of the maximum duty cycle signal **830**, which will be immediately upon receiving the enable signal **905**. Like the embodiment of FIG. 13 this approach has the advantage of minimizing the response time of the regulation circuit **240**. The shorter response time decreases of the voltage ripple at the load.

[0074] While the embodiments, applications and advantages of the present invention have been depicted and described, there are many more embodiments, applications and advantages possible without deviating from the spirit of the inventive concepts described herein. Thus, the inventions are not to be restricted to the preferred embodiments, specification or drawings. The protection to be afforded this patent should therefore only be restricted in accordance with the spirit and intended scope of the following claims.

What is claimed is:

1. A DC to DC converter comprising:

an energy storage element comprising an energy storage element input and an energy storage element output, said energy storage element input coupled to receive a first power level and said energy storage element output providing a second power level;

a feedback circuit comprising a feedback input and a feedback output, said feedback input coupled to said energy storage element output; and

a regulator circuit comprising a regulator circuit feedback input and a regulator circuit output, said regulator circuit feedback input coupled to said feedback output and said regulator circuit output coupled to said energy storage element input, said regulator circuit regulating the input of said first power level to said energy storage element input;

wherein when a signal at said regulator circuit feedback input is above a threshold level said regulator circuit is disabled and when said signal at said regulator circuit feedback input is below said threshold level said regulator circuit is enabled.

2. The DC to DC converter of claim 1 further comprising a rectifier comprising a rectifier input and a rectifier output,

said rectifier input adapted to receive AC mains power and an output coupled to a capacitor that provides said first power level.

3. The DC to DC converter of claim 1 wherein said energy storage element comprises a transformer comprising a primary winding coupled to said energy storage element input and a secondary winding coupled to said energy storage element output.

4. The DC to DC converter of claim 1 wherein said regulator circuit input comprises a first regulator circuit input terminal and a ground terminal, and said regulator circuit output comprises a first regulator circuit output terminal and said ground terminal, said regulator circuit comprising a switch comprising a first switch terminal, a second switch terminal and a control switch terminal, said first switch terminal coupled to said first regulator circuit output terminal, said second switch terminal coupled to said ground terminal, said regulator circuit further comprising a feedback block comprising block input and a block output, said block output coupled to said first regulator circuit input terminal and said block output providing an enable signal wherein said control terminal of said switch operates according to said enable signal.

5. The DC to DC converter of claim 1 wherein said feedback circuit comprises a zener diode coupled to an optocoupler.

6. The DC to DC converter of claim 1 wherein said regulation circuit operates at a fixed duty cycle depending on a voltage level of said first power level.

7. A power supply comprising:

a transforming element comprising a transforming element input and a transforming element output, said transforming element input coupled to receive a first power level and said transforming element transferring energy; and

a regulator circuit coupled to said transforming element input and said regulator circuit controlling the input of said first power level to said transforming element,

wherein when an output voltage or current of said transforming element is above a threshold level said regulator circuit preventing said transforming element from transferring energy and when output voltage or current of said transforming element is below a threshold level said regulator circuit allowing said transforming element to transfer energy.

8. The power supply of claim 7 further comprising a rectifier comprising a rectifier input and a rectifier output, said rectifier input coupled to receive an AC mains signal, and a capacitor comprising first and second terminals, said first and second terminals of said capacitor coupled to said rectifier output and said transforming element input.

9. The power supply of claim 7 further comprising a feedback circuit comprising a feedback input and a feedback output, said feedback input coupled to said transforming element output and said feedback output providing a signal indicative of the voltage or current of said transforming element to said regulator circuit.

10. The power supply of claim 7 wherein said feedback circuit comprises a zener diode coupled to an optocoupler.

11. The power supply of claim 7 wherein said transforming element comprises a transformer comprising a primary

winding coupled to said transforming element input and a secondary winding coupled to said transforming element output.

12. The power supply of claim 7 wherein said transformation element comprises a transformer.

13. A regulator circuit comprising:

a feedback input;

a switch comprising a first terminal, a second terminal and a control terminal, said switch coupling said first and second terminals when a control signal is received at said control terminal;

an oscillator comprising an oscillator output that provides a duty cycle signal comprising a high state and a low state;

said control signal being provided when no feedback signal is provided at said feedback input and said duty cycle signal is in said high state.

14. The regulator circuit of claim 13 wherein said switch comprises a transistor.

15. The regulator circuit of claim 13 further comprising an over current blockregulator comprising an input coupled to first terminal of said switch and an output coupled to said control terminal of said switch.

16. The regulator circuit of claim 15 wherein said over current regulator terminates operation of said switch when a current input at said first terminal of said switch is above a current limit.

17. The regulator circuit of claim 13 wherein said regulator circuit comprises a monolithic device.

18. The regulator circuit of claim 13 further comprising a bypass output, a capacitor coupled to said bypass output and a current source coupled between said first terminal of said switch and said bypass output.

19. The regulator circuit of claim 18 wherein said current source provides current to charge said capacitor when said switch does not couple said first terminal to said second terminal.

20. The regulator circuit of claim 13 wherein a frequency of said duty cycle signal is increased when said feedback signal is received.

21. The regulator circuit of claim 13 wherein said duty cycle signal is not provided when said feedback signal is received.

22. The regulator circuit of claim 21 wherein said duty cycle signal is resumed substantially instantaneously with the removal of said feedback signal.

23. A power supply comprising:

an energy storage element comprising an energy storage element input and an energy storage element output, said energy storage element input coupled to receive a first power level; and

a regulation circuit comprising a regulation circuit input and a regulation circuit output, said regulation circuit coupled between said energy storage element input and a source of said first power level,

wherein said regulation circuit preventing said energy storage element input from receiving said first power level when a current or voltage at said energy storage element input is at or above a predetermined threshold level.

24. The power supply of claim 23 wherein said energy storage element comprises a transformer.

25. The power supply of claim 23 wherein said regulation circuit comprises a monolithic device.

26. The power supply of claim 23 wherein said energy storage element comprises coupled inductors.

27. The power supply of claim 23 wherein said regulation circuit further comprises a switch comprising a first switch terminal and a second switch terminal, said first switch terminal coupled to said regulation circuit input and said second switch terminal coupled to said regulation circuit output, said switch coupling, said first switch terminal to said second terminal when said current or voltage at said energy storage element input is below said predetermined threshold level so that said energy storage element receives said first power level.

28. The power supply of claim 23 further comprising a rectifier comprising a rectifier input and a rectifier output, said rectifier input coupled to receive an AC mains signal and a capacitor coupled to said rectifier output, said capacitor providing said first power level.

29. The power supply of claim 23 wherein said regulation circuit further operates at a frequency comprising a plurality of cycles when said current or voltage at said energy storage element input is below said predetermined threshold level, said regulation circuit allowing said energy storage element input to receive said first power level for a first predetermined time period and preventing said energy storage element input from receiving said first power level for a second predetermined time period during each cycle.

30. The power supply of claim 29 wherein said regulation circuit further comprises a bypass output and said power supply further comprising a capacitor coupled to said bypass output, said capacitor being provided energy from said bypass output when said regulation circuit is preventing said energy storage element input from receiving said first power level.

31. A power supply comprising

a transforming element comprising a transforming element input and a transforming element output, said transforming element input coupled to receive a first power level; and

a regulation circuit comprising a regulation circuit input and a regulation circuit output, said regulation circuit coupled between said transforming element input and a source of said first power level,

wherein said regulation circuit preventing said transforming element input from receiving said first power level when a current or voltage at said transforming element input is at or above a predetermined threshold level.

32. The power supply of claim 31 wherein said transforming element comprises a transformer.

33. The power supply of claim 31 further comprising a rectifier comprising a rectifier input and a rectifier output, said rectifier input coupled to receive an AC mains signal and a capacitor coupled to said rectifier output, said capacitor providing said first power level.

34. The power supply of claim 31 wherein said regulation circuit further operates at a frequency comprising a plurality of cycles when said current or voltage at said transformation element input is below said predetermined threshold level, said regulation circuit allowing said transformation element input to receive said first power level for a first predetermined time period and preventing said energy storage element input from receiving said first power level for a second predetermined time period during each cycle.

35. The power supply of claim 34 wherein said regulation circuit further comprises a bypass output and said power supply further comprising a capacitor coupled to said bypass output, said capacitor being provided energy from said bypass output when said regulation circuit is preventing said transforming element input from receiving said first power level.

36. The power supply of claim 31 wherein said regulation circuit comprises a monolithic device.

37. The power supply of claim 31 wherein said transforming element comprises coupled inductors.

* * * * *