



US00D892255S

(12) **United States Design Patent** (10) **Patent No.:** **US D892,255 S**  
**Turner et al.** (45) **Date of Patent:** **\*\* Aug. 4, 2020**

(54) **PICATINNY RAIL**  
 (71) Applicant: **Talley Manufacturing, Inc.**, Santee, SC (US)  
 (72) Inventors: **Gary E Turner**, Summerville, SC (US); **Ronald J Shaffer**, Santee, SC (US)  
 (73) Assignee: **TALLEY MANUFACTURING, INC.**, Santee, SC (US)

2018/0266789 A1\* 9/2018 Schatz ..... F41G 11/003  
 \* cited by examiner

*Primary Examiner* — Michael A. Pratt  
 (74) *Attorney, Agent, or Firm* — Finnegan, Henderson, Farabow, Garrett & Dunner, LLP

(\*\*) Term: **15 Years**

(57) **CLAIM**  
 The ornamental design for a picatinny rail, as shown and described.

(21) Appl. No.: **29/684,944**  
 (22) Filed: **Mar. 25, 2019**  
 (51) **LOC (12) Cl.** ..... **22-01**  
 (52) **U.S. Cl.**  
 USPC ..... **D22/108**  
 (58) **Field of Classification Search**  
 USPC ..... D22/108  
 CPC ..... F41A 35/02; F41C 23/16  
 See application file for complete search history.

**DESCRIPTION**

FIG. 1 is a front, top, right perspective view of a picatinny rail, showing the new design; FIG. 2 is a front view thereof; FIG. 3 is a rear view thereof; FIG. 4 is a right side view thereof; FIG. 5 is a left side view thereof; FIG. 6 is a top view thereof; FIG. 7 is a bottom view thereof; and, FIG. 8 is rear, bottom, left perspective thereof. The broken lines of uneven length shown in the drawings illustrate the boundary of the claimed design and form no part thereof. The broken lines of even length shown in the drawings illustrate portions of the picatinny rail that form no part of the claimed design.

(56) **References Cited**  
 U.S. PATENT DOCUMENTS  
 2005/0241210 A1\* 11/2005 Karcher ..... F41G 11/003  
 42/119

**1 Claim, 8 Drawing Sheets**

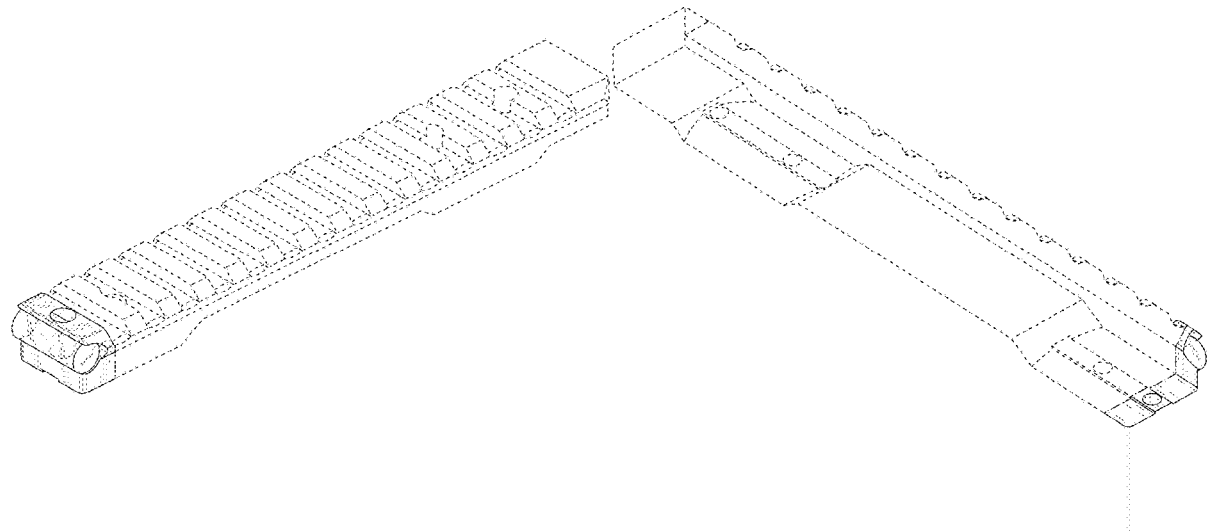

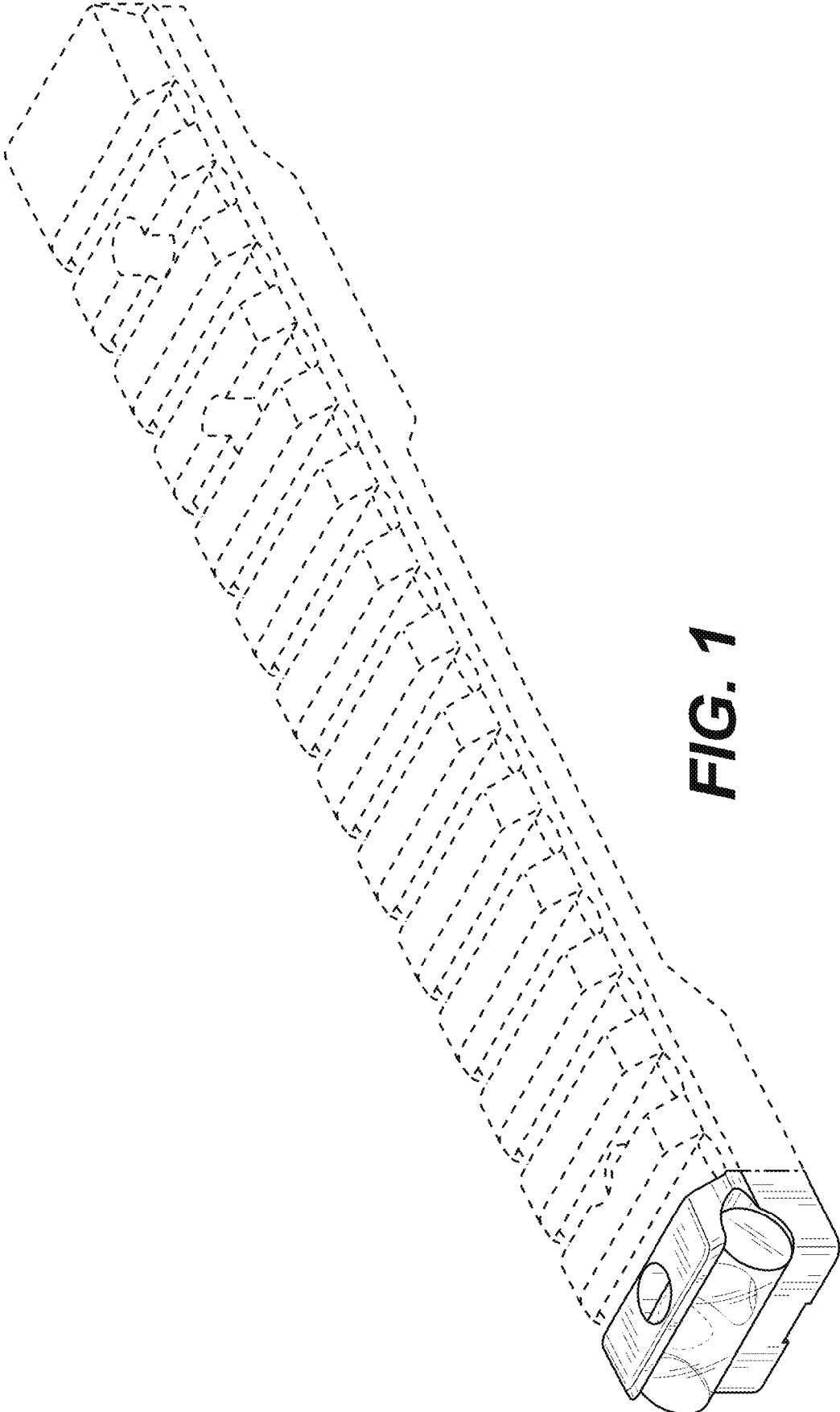
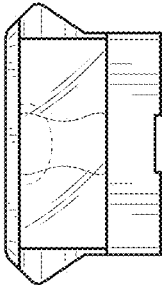
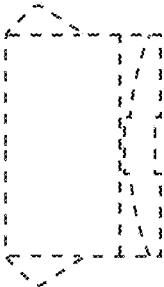

FIG. 1



**FIG. 2**



**FIG. 3**

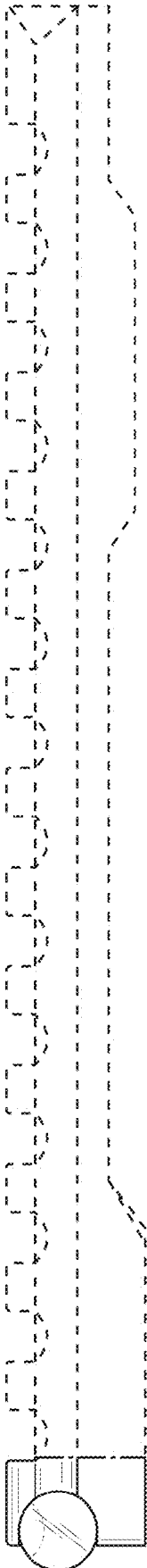

**FIG. 4**

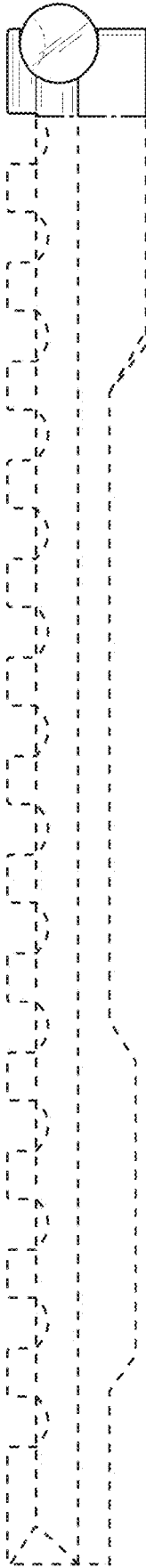

**FIG. 5**

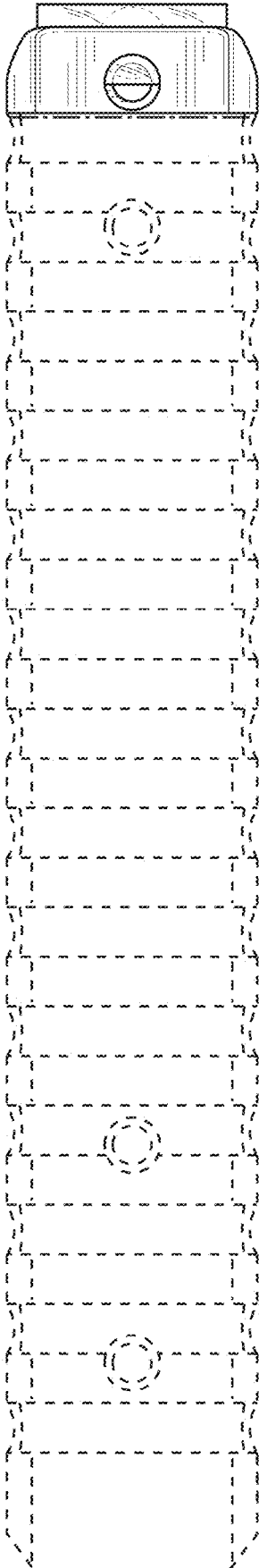

**FIG. 6**



**FIG. 7**

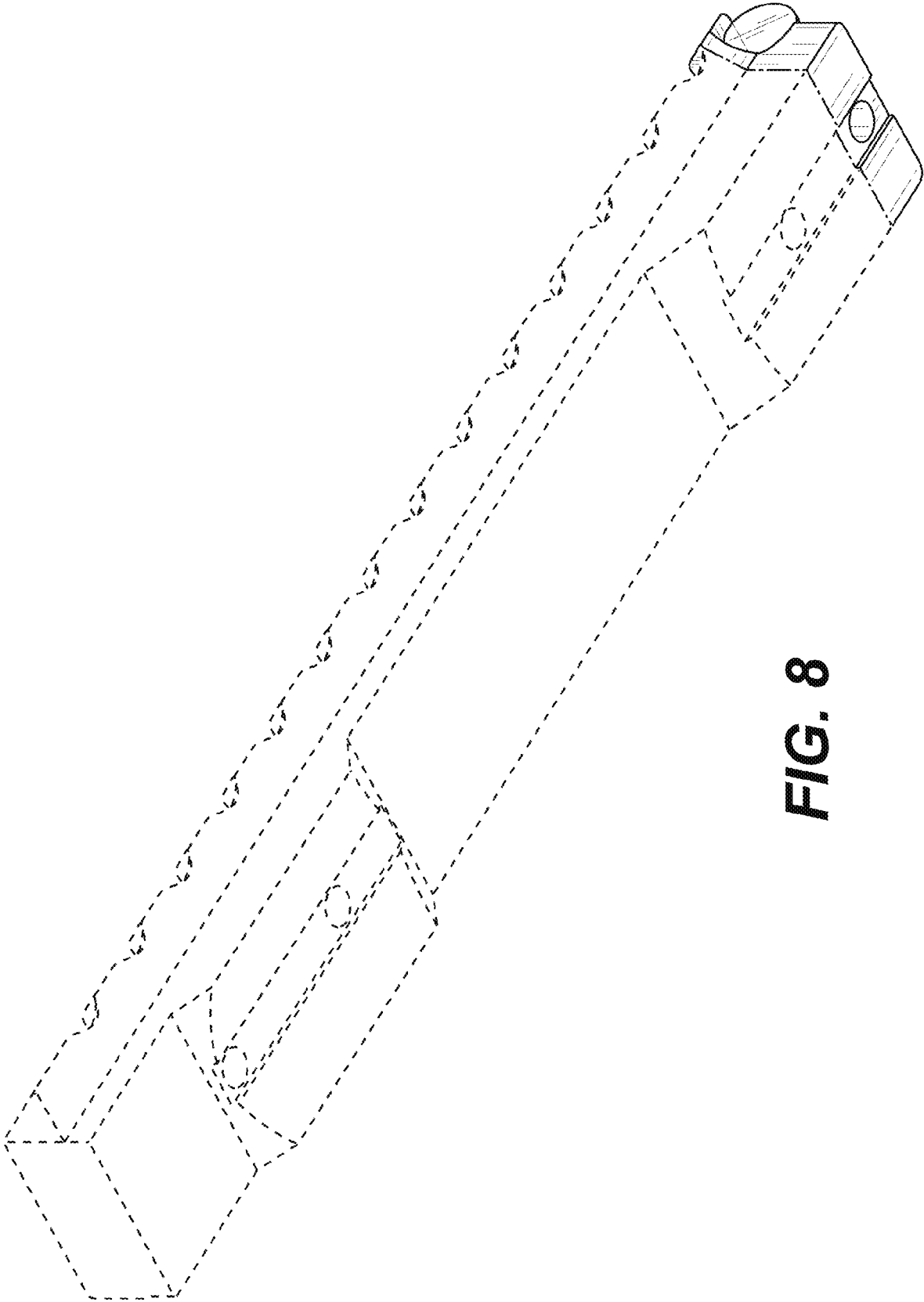

**FIG. 8**