



- (51) International Patent Classification:
G21C 5/00 (2006.01) G21C 11/06 (2006.01)
G21C 9/00 (2006.01)
- (21) International Application Number:
PCT/US2015/034650
- (22) International Filing Date:
8 June 2015 (08.06.2015)
- (25) Filing Language: English
- (26) Publication Language: English
- (30) Priority Data:
14/299,353 9 June 2014 (09.06.2014) US
- (71) Applicant: **BABCOCK & WILCOX MPOWER, INC.**
[US/US]; 11525 N. Community House Road, Suite 600,
Charlotte, North Carolina 28277 (US).

- (72) Inventors: **SPEAKER, Daniel P.**; 753 Rainbow Forest Drive, Lynchburg, Virginia 24502 (US). **NEELEY, Gary W.**; 617 Lake Vista Drive, Forest, Virginia 24551 (US). **INMAN, James B.**; 112 Stirling Court, Forest, Virginia 24551 (US).
- (74) Agent: **BRULEY, Kenneth C.**; Nelson Mullins Riley & Scarborough, LLP, 100 North Tryon Street, 42nd Floor, Charlotte, North Carolina 28202 (US).
- (81) Designated States (unless otherwise indicated, for every kind of national protection available): AE, AG, AL, AM, AO, AT, AU, AZ, BA, BB, BG, BH, BN, BR, BW, BY, BZ, CA, CH, CL, CN, CO, CR, CU, CZ, DE, DK, DM, DO, DZ, EC, EE, EG, ES, FI, GB, GD, GE, GH, GM, GT, HN, HR, HU, ID, IL, IN, IR, IS, JP, KE, KG, KN, KP, KR, KZ, LA, LC, LK, LR, LS, LU, LY, MA, MD, ME, MG, MK, MN, MW, MX, MY, MZ, NA, NG, NI, NO, NZ, OM, PA, PE, PG, PH, PL, PT, QA, RO, RS, RU, RW, SA, SC, SD, SE, SG, SK, SL, SM, ST, SV, SY, TH, TJ, TM, TN, TR, TT, TZ, UA, UG, US, UZ, VC, VN, ZA, ZM, ZW.
- (84) Designated States (unless otherwise indicated, for every kind of regional protection available): ARIPO (BW, GH,

[Continued on next page]

(54) Title: NUCLEAR REACTOR NEUTRON SHIELDING

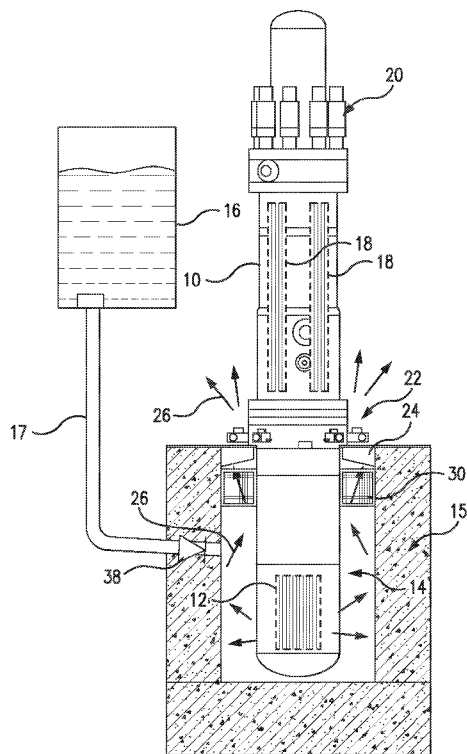

FIG. 1

(57) Abstract: A nuclear reactor includes a reactor pressure vessel and a nuclear reactor core comprising fissile material disposed in a lower portion of the reactor pressure vessel. The lower portion of the reactor pressure vessel is disposed in a reactor cavity. An annular neutron stop is located at an elevation above the uppermost elevation of the nuclear reactor core. The annular neutron stop comprises neutron absorbing material filling an annular gap between the reactor pressure vessel and the wall of the reactor cavity. The annular neutron stop may comprise an outer neutron stop ring attached to the wall of the reactor cavity, and an inner neutron stop ring attached to the reactor pressure vessel. An excore instrument guide tube penetrates through the annular neutron stop, and a neutron plug comprising neutron absorbing material is disposed in the tube at the penetration through the neutron stop.



GM, KE, LR, LS, MW, MZ, NA, RW, SD, SL, ST, SZ,
TZ, UG, ZM, ZW), Eurasian (AM, AZ, BY, KG, KZ, RU,
TJ, TM), European (AL, AT, BE, BG, CH, CY, CZ, DE,
DK, EE, ES, FI, FR, GB, GR, HR, HU, IE, IS, IT, LT,
LU, LV, MC, MK, MT, NL, NO, PL, PT, RO, RS, SE,

SI, SK, SM, TR), OAPI (BF, BJ, CF, CG, CI, CM, GA,
GN, GQ, GW, KM, ML, MR, NE, SN, TD, TG).

Published:

— *with international search report (Art. 21(3))*

NUCLEAR REACTOR NEUTRON SHEILDING

[0001] This application was conceived in the course of work supported by the Department of Energy Cooperative Agreement No. DE-NE0000583. The Department of Energy may have certain rights in this application.

BACKGROUND

[0002] The following pertains to the nuclear reactor arts, nuclear power arts, nuclear reactor safety arts, and related arts.

[0003] A typical nuclear reactor comprises a radioactive reactor core disposed in coolant in a lower portion of a reactor pressure vessel. For example, a light water reactor employs purified water as the coolant, and the reactor core typically comprises a uranium composition such as uranium oxide (UO₂) enriched in the fissile ²³⁵U isotope. In operation, the nuclear reactor core supports a nuclear chain reaction in which radioactive decay events in the reactor core emit neutrons that stimulate additional decay events in the reactor core. The nuclear chain reaction generates heat that transfers to the coolant. In a boiling water reactor (BWR) design, heat from the reactor core converts coolant in the reactor pressure vessel to steam that is directly used to drive the turbine of an electrical generation system (or more generally to perform some other useful work). The BWR design has a disadvantage in that the steam piped from the reactor pressure vessel to the turbine has some contaminant radioactivity. In a pressurized water reactor (PWR) design, the coolant in the pressure vessel remains in a liquid state (*e.g.* subcooled state) and heats feedwater (secondary coolant) that flows through a separate flow path in a steam generator. The feedwater (secondary coolant) is converted to steam by heat transfer from the (primary) coolant of the reactor pressure vessel, thus providing steam for driving a turbine or performing other useful work that is free from contaminant radioactivity. In conventional PWR designs, the steam generator is separate from the nuclear reactor, and a (primary) coolant loop comprising large diameter piping flows primary coolant between the reactor pressure vessel and the

separate steam generator (or generators). By contrast, in so-called “integral” PWR designs, the steam generator is located inside the reactor pressure vessel and feedwater is piped into the steam generator through suitable vessel penetrations. Advantageously, the integral PWR design avoids flowing primary coolant with its contaminant radioactivity through external large-diameter piping, and typical integral PWR designs reduce the diameter and number of vessel penetrations overall.

[0004] In all such designs, the nuclear chain reaction in the reactor core generates high concentrations of neutrons in the reactor core. In a thermal nuclear reactor, the coolant also serves as a neutron moderator in order to thermalize neutrons to lower energies that are more effective for stimulating fissile isotope radioactive decay events. Neutron reflectors are typically disposed around the nuclear reactor core in order to retain a higher concentration of neutrons in the core. The neutron reflectors also serve to greatly reduce the neutron concentration outside the reactor pressure vessel. For example, in some designs it is expected that the neutron concentration external to the lower portion of the reactor pressure vessel (that is, proximate to the reactor core) is of order 100,000 lower than the concentration inside the reactor core.

BRIEF SUMMARY

[0005] In some embodiments described herein as illustrative examples, a nuclear reactor includes a reactor pressure vessel and a nuclear reactor core comprising fissile material disposed in a lower portion of the reactor pressure vessel. The lower portion of the reactor pressure vessel is disposed in a reactor cavity. An annular neutron stop is located at an elevation above the uppermost elevation of the nuclear reactor core. The annular neutron stop comprises neutron absorbing material filling an annular gap between the reactor pressure vessel and the wall of the reactor cavity.

[0006] In some additional embodiments the annular neutron stop comprises an outer neutron stop ring attached to the wall of the reactor cavity, and an inner neutron stop ring attached to the reactor pressure vessel. In some such embodiments the inner neutron stop ring comprises a high temperature neutron absorbing material that is stable at an exterior temperature of the reactor pressure vessel during nuclear reactor operation, and the outer neutron stop ring comprises a neutron absorbing material that

is different from the high temperature neutron absorbing material. In other embodiments the neutron absorbing materials are the same.

[0007] In a more specific embodiment, the outer neutron stop ring includes: (i) an outermost neutron stop ring attached to the wall of the reactor cavity and comprising the neutron absorbing material that is different from the high temperature neutron absorbing material, and (ii) a middle neutron stop ring attached to the outermost neutron stop ring and comprising the high temperature neutron absorbing material.

[0008] In some further embodiments described herein as illustrative examples, an apparatus as described in the immediately preceding paragraph further comprises a tube penetrating through the annular neutron stop, and a neutron plug disposed in the tube at the penetration of the tube through the neutron stop. The neutron plug comprises neutron absorbing material. The tube may comprise an excore instrument guide tube, and the apparatus may further comprise an excore instrument suspended from the neutron plug by a cable.

[0009] In some still additional embodiments described herein as illustrative examples, a method comprises: disposing a lower portion of a nuclear reactor including a nuclear reactor core in a reactor cavity; generating a neutron field by operating the nuclear reactor; and retaining the neutron field in the reactor cavity. In some further embodiments the retaining comprises retaining the neutron field in the reactor cavity using an annular neutron stop located at an elevation above the nuclear reactor core.

BRIEF DESCRIPTION OF THE DRAWINGS

[0010] The invention may take form in various components and arrangements of components, and in various process operations and arrangements of process operations. The drawings are only for purposes of illustrating preferred embodiments and are not to be construed as limiting the invention. This disclosure includes the following drawings.

[0011] FIGURE 1 diagrammatically shows a side view of a small modular nuclear reactor (SMR) disposed in a reactor cavity, with the reactor cavity shown in partial cutaway to reveal components inside including the lower portion of the reactor pressure

vessel and an illustrative neutron stop as disclosed herein. Neutron flow paths are diagrammatically indicated in FIGURE 1 by arrows.

[0012] FIGURE 2 plots simulated neutron concentration in an SMR of the type shown in FIGURE 1, but with the neutron stop omitted.

[0013] FIGURE 3 diagrammatically shows a perspective view of a portion of a suitable embodiment of the neutron stop of FIGURE 1.

[0014] FIGURE 4 diagrammatically shows a perspective view of the SMR of FIGURE 1 disposed in the reactor cavity, again shown in partial cutaway, with details of an illustrative embodiment of the neutron stop as disclosed herein.

[0015] FIGURES 5 and 6 plot simulated neutron concentration in an SMR of the type shown in FIGURES 1 and 3 for two illustrative embodiments of the neutron stop.

[0016] FIGURE 7 diagrammatically shows a perspective view of an excore instrument guide tube in partial cutaway to reveal a neutron plug as disclosed herein.

[0017] FIGURE 8 diagrammatically shows an enlarged perspective view of the excore instrument guide tube of FIGURE 7 focusing on the neutron plug.

[0018] FIGURE 9 diagrammatically shows a cutaway view of the neutron plug of FIGURES 7 and 8.

[0019] FIGURES 10 diagrammatically shows an isolation perspective view of the neutron plug of FIGURES 7-9 in combination with a lifting cable arrangement suitable for loading the excore instrument into the guide tube.

[0020] FIGURE 11 diagrammatically shows a perspective view of the lifting system of FIGURE 10 in the context of the guide tube.

DETAILED DESCRIPTION OF THE PREFERRED EMBODIMENTS

[0021] With reference to FIGURE 1, a nuclear reactor includes a reactor pressure vessel **10** containing a nuclear reactor core **12**. In diagrammatic FIGURE 1, the location of the nuclear reactor core **12** inside the pressure vessel **10** is diagrammatically indicated, but it is to be understood that because the nuclear reactor core **12** is disposed inside the pressure vessel **10** it is not visible externally. The nuclear reactor core **12** is more particularly disposed in a lower portion of the reactor pressure vessel **10**, which has the advantage that a loss of coolant accident (LOCA) is less likely to

result in uncovering of the reactor core **12**. Air exposure of the reactor core **12** is generally problematic as it can lead to deleterious air/core material reactions, melting of fuel rods, and so forth.

[0022] To further reduce the likelihood of the reactor core **12** becoming uncovered, that is, exposed to air, the lower portion of the reactor pressure vessel **10** that contains the reactor core **12** is disposed in a reactor cavity **14** defined by a reactor cavity structure **15**. In some embodiments, the reactor cavity structure **15** comprises a concrete (possibly steel-reinforced concrete) floor of a surrounding radiological containment structure (not shown). In the event of a LOCA, the reactor cavity **14** is suitably flooded with water, for example from a refueling water storage tank (RWST) **16** located inside the radiological containment via suitable piping **17**. The RWST **16** is also used as a water source during refueling (that is, during replacement of some or all fuel assemblies that make up the reactor core **12**). As further illustrative examples, the water source for flooding the reactor cavity **14** may be supplied from outside radiological containment, and/or may include (primary) reactor coolant that escapes from the reactor pressure vessel **10** into the radiological containment structure via the LOCA break. (Such coolant typically escapes the pressure vessel **10** in the form of steam or a steam/water mixture, which can be condensed and channeled into the reactor cavity **14** by suitable condensers, gutters, or the like located inside the radiological containment).

[0023] The illustrative nuclear reactor is of the integral pressurized water reactor (integral PWR) variety, and further includes one or more internal steam generators **18** disposed inside an upper portion of the reactor pressure vessel **10**, and reactor coolant pumps (RCPs) **20** mounted on the upper portion of the reactor pressure vessel **10**. Like the nuclear reactor core **12**, it is to be understood that the diagrammatically indicated steam generators **18** are disposed inside the pressure vessel **10** and hence are not actually visible externally. In the illustrative integral PWR, integral isolation valves (IIVs) **22** are employed at vessel penetrations, for example to inject feedwater into the steam generators **18** and to extract steam from the steam generators **18**. The illustrative integral PWR is mounted in suspended fashion from at or near the top of the reactor cavity **14** via reactor support brackets, corbels or the like **24**; alternatively, the integral PWR may be bottom-supported by a suitable support at the bottom of the reactor cavity

14. The illustrative integral PWR is an example, and the neutron stops and related subject matter disclosed herein are readily employed in conjunction with other types of nuclear reactors, such as PWR designs with external steam generators, with boiling water reactor (BWR) designs, and so forth.

[0024] With continuing reference to FIGURE 1, as previously mentioned neutron reflectors are typically disposed around the nuclear reactor core in order to retain a higher concentration of neutrons in the core, and the neutron reflectors also serve to greatly reduce the neutron concentration outside the reactor pressure vessel. Nonetheless, the neutron field generated by the reactor core **12** extends into the reactor cavity **14** outside of the reactor pressure vessel **10**. During normal reactor operation, this region is not occupied by operations personnel, and does not contain radiation-sensitive equipment. Thus, the concentration of neutrons in the reactor cavity **14** outside of the reactor pressure vessel **10** may not be, in and of itself, problematic.

[0025] However, as disclosed herein and as diagrammatically shown by arrows **26** in FIGURE 1, a significant neutron field extends upward above the reactor cavity **14**. Due to the reflectivity of neutrons, a substantial fraction of the neutrons that escape from the reactor vessel into the reactor cavity **14** scatter in the air, ricochet off of the inside walls of the reactor cavity **14** and travel generally upward to exit the top of the reactor cavity **14**. In the illustrative integral PWR of FIGURE 1, this exposes the reactor coolant pump (RCPs) **20** and the integral isolation valve (IIV) units **22** to high neutron densities, which can be problematic if these components are sensitive to neutron exposure, or even if these components are not rated for the neutron field level generated by this effect. While for the illustrative integral PWR exposure of the illustrative components **20**, **22** is of concern, more generally a nuclear reactor tends to have potentially radiation-sensitive components such as electronics, components including polymer materials, or so forth located above the reactor cavity. Additionally, operations personnel may perform operations in this region, leading to undesirable human exposure to relatively high neutron radiation.

[0026] With reference to FIGURE 2, this effect of neutrons escaping upward out of the reactor cavity **14** is illustrated by a neutron field simulation performed for an integral PWR of the type shown in FIGURE 1. In FIGURE 2, region **A** corresponds to

the nuclear reactor core **12** of FIGURE 1, and as the source of the neutron field has the highest neutron density. A region **O** indicated in FIGURE 2 corresponds to the reactor cavity structure **15** of FIGURE 1, and is assumed to have a neutron concentration of zero (or a suitably negligible value for the modeling). Based on the neutron field modeling, it is found that the neutron field in a region **B** corresponding to the portion of the reactor cavity **14** just radially outside the pressure vessel **10** at the same elevation as the nuclear reactor core **12** has a neutron field about five orders of magnitude lower than the neutron concentration in the region **A** corresponding to the reactor core **12**. This is still a relatively high neutron field. As further seen in FIGURE 2, the neutron field has decreased by an additional factor of only 100 in a region **C** located directly above the open upper end of the reactor cavity **14**, and in the remaining simulation volume **D** above the reactor cavity **14** the neutron field has decreased by only a factor of 1000 as compared with the neutron field in the region **B**. The high neutron field in the regions **C**, **D** is attributable to the neutron reflectivity of the steel making up the reactor pressure vessel **10** and of the concrete making up the reactor cavity structure **15**, which combine to channel neutrons generally upward and into the regions **C**, **D**.

[0027] In sum, it is recognized herein that the high neutron emissions of the reactor core **12** in combination with the reflective properties of neutrons and the presence of the reactor cavity **14** (which is typically required to ensure continued immersion of the reactor core **12** in the event of a LOCA) combine to channel neutrons generally upward into upper regions of radiological containment where sensitive equipment or operations personnel may be present. On the other hand, the reactor cavity structure **15** is typically a thick structure made principally of concrete, which prevents the passage of neutrons laterally or downward. Neutrons traveling inside the reactor pressure vessel **10** are typically thermalized by the coolant, so that this is also not a significant pathway for neutrons to escape upward.

[0028] With returning reference to FIGURE 1, it is disclosed herein that in view of the foregoing a sufficient neutron barrier is provided by an annular neutron stop **30** located in an upper region of the reactor cavity **14**. The annular neutron stop **30** comprises a neutron-absorbing material filling an annular gap between the reactor pressure vessel **10** and the reactor cavity **14**, and is effective to block neutrons from

passing upward through the neutron stop **30**. (It should be understood that the neutrons diagrammatically indicated by arrows **26** in FIGURE 1 are provided for expository purpose, and are shown assuming that the neutron stop **30** is not present). The annular neutron stop **30** is located at an elevation that is above the uppermost elevation of the nuclear reactor core **12**, that is, above the top of the nuclear reactor core **12**. The annular neutron stop **30** is a ring of neutron shielding material that fills the annular gap between the reactor vessel **10** and the (inside) wall of the reactor cavity **14**. The annular neutron stop **30** can be a continuous ring of shielding material, or made from segmented portions for installation purposes.

[0029] With reference to FIGURE 3, an example of a segmented embodiment is shown. The neutron stop **30** of FIGURE 3 is assembled along the circumferential direction of blocks **32** of neutron-absorbing material. The joinder of each pair of neighboring blocks **32** preferably includes a stair-stepped or staggered interface **34** which eliminates direct line-of-site passageways so as to block neutrons from streaming through the interfaces **34** between the blocks **32**. While the illustrative approach of employing blocks **32** along the circumferential direction is advantageous for assembly convenience, it is also contemplated for the neutron stop to be manufactured as a continuous ring rather than being segmented into blocks **32**.

[0030] With reference to FIGURE 4, radial thermal expansion of the reactor pressure vessel **10** and radial expansion from interior pressure is expected to occur as the nuclear reactor is transitioned from standby into operation. Additionally, a large thermal gradient is present as the portion of the neutron stop **30** proximate to the reactor pressure vessel **10** is exposed to higher temperature as compared with the outboard portion of the neutron stop **30** that is proximate to the wall of the reactor cavity **14**. One approach for accommodating these factors is illustrated in FIGURE 4, where the neutron stop **30** is constructed as three component rings: an outermost neutron stop ring **30₁** that is secured to the wall of the reactor cavity **14**; a middle neutron stop ring **30₂** located inboard of and secured to the neutron stop ring **30₁**; and an innermost neutron stop ring **30₃** that is secured to the exterior of the reactor pressure vessel **10**. Each component neutron stop ring **30₁**, **30₂**, **30₃** may be constructed along the circumferential direction using the illustrative blocks **32** with stair-stepped or staggered

interfaces **34** between the blocks, as described with reference to FIGURE 3. This same staggering may optionally exist as between the radial interface of the component rings. Additionally, an interface **36** between the middle and innermost neutron stop rings **30₂**, **30₃** may be stair-stepped or staggered as shown in FIGURE 4, to block neutrons from streaming through the interface **36** between the middle and innermost neutron stop rings **30₂**, **30₃**. In illustrative FIGURE 4 this is obtained by including a cutout portion in the middle neutron stop ring **30₂** into and over which is disposed the innermost neutron stop ring **30₃**. The interface between the outermost and middle neutron stop rings **30₁**, **30₂** is not staggered in the illustrative example of FIGURE 4, because the middle neutron stop ring **30₂** is bonded directly to the outermost neutron stop ring **30₁** with no air gap; however, it is also contemplated to employ a stair-stepped or staggered interface between the outermost and middle neutron stop rings. The blocks **32** that form the innermost neutron stop ring **30₃** are suitably attached to the exterior of the reactor pressure vessel **10** by welding, fasteners (e.g. bolts) or are held onto the vessel **10** with band straps. The innermost neutron stop ring **30₃** is allowed to grow radially with the reactor. To accommodate this, the interface **36** should have a sufficient air gap to accommodate differential thermal expansion, that is, to accommodate the outward expansion of the innermost stop ring **30₃** as the reactor pressure vessel **10** is heated to its operational temperature.

[0031] Because the innermost neutron stop ring **30₃** is in contact with the reactor pressure vessel **10**, it is exposed to heat emanating from the operating nuclear reactor via radiative, conductive and convective thermal transfer pathways. This can be accommodated by containing the neutron shielding material of the innermost neutron stop ring **30₃** within an outer can comprising stainless steel or another suitably heat resistant structural material. In this case, the neutron-absorbing material does not need to be self-supporting or be of structural material. The outboard portion comprising the middle neutron stop ring **30₂** and outermost neutron stop ring **30₁** is exposed to lower temperature, but there is a substantial temperature gradient. This is accommodated by constructing the outboard portion of the neutron stop using two rings: the middle neutron stop ring **30₂** and the outermost stop ring **30₁**. This construction allows the middle neutron stop ring **30₂** to be made of relatively more heat resistant material as

compared with the outermost neutron stop ring **30₁**. In some embodiments, both the innermost neutron stop ring **30₃** and the middle neutron stop ring **30₂** are made of the same material, while the outermost neutron stop ring **30₁** is made of a less heat resistant material that may be of lower cost and/or improved structural strength.

[0032] The neutron stop rings **30₁**, **30₂**, **30₃** are suitably made of neutron-absorbing material that also has appropriate thermal insulation characteristics so that the neutron stop ring **30** does not act as a thermal shunt. It is also recognized herein that it is advantageous for the neutron stop material to include a neutron moderator material so as to thermalize neutrons which increases effectiveness of the neutron absorber. Some suitable materials are composite materials including a boron-containing neutron absorber component, a component including carbon and/or hydrogen which acts as a neutron moderator, and a thermally insulating matrix material.

[0033] For the high temperature material of the inner neutron stop rings **30₂**, **30₃**, some suitable compositions include boron carbide (B_4C) powder as the neutron absorber, disposed in a vermiculite matrix which provides both neutron moderator and thermal insulator characteristics. Vermiculite is a hydrous silicate mineral material, and the hydrogen provides neutron moderation. Serpentine is another hydrous thermally insulating material that may be substituted for vermiculite. As already noted, this material may be contained within an outer can comprising stainless steel or another suitably heat resistant structural material.

[0034] The outermost neutron stop ring **30₁** is suitably made of borated concrete of suitably high density, optionally infused with hydrogen to enhance its neutron moderator characteristics. Since the outermost neutron stop ring **30₁** is structural and indeed supports the middle neutron stop ring **30₂** in a cantilevered fashion, it is contemplated for the borated concrete to be steel-reinforced or otherwise structurally reinforced. In another suitable embodiment, the outermost neutron stop ring **30₁** is made of borated polyethylene, which is advantageously lighter in weight as compared with concrete.

[0035] The annular neutron stop **30** is located at an elevation that is above the uppermost elevation of the nuclear reactor core **12**, and comprises neutron absorbing material that fills the annular gap between the reactor pressure vessel **10** and the

reactor cavity **14**. The annular neutron stop **30** is thus positioned to block neutrons from passing upward through the annular gap between the reactor pressure vessel **10** and the reactor cavity **14** and out into the space above the reactor cavity **14** which may be occupied by neutron radiation-sensitive equipment such as the RCPs **20** or IIV's **22**, and/or which may be occupied by operational personnel.

[0036] With reference to FIGURES 5 and 6, the reduction in neutrons escaping upward out of the reactor cavity **14** achieved by use of the disclosed neutron stop **30** is illustrated by neutron field simulations similar to that of FIGURE 2, but now including simulated embodiments of the neutron stop **30** in a region **S** indicated in FIGURES 5 and 6. In FIGURE 5 the simulated neutron stop includes: (i) an inner ring of a high temperature neutron-absorbing composite comprising 50-vol% B₄C, 25-vol% vermiculite, and 25 vol-% air (modeling the impact of air pockets or the like in the composite material); and (ii) an outer ring of borated polyethylene. In FIGURE 6, the simulated neutron stop includes: (i) an inner ring of 50-vol% B₄C and 50-vol% air (modeling an inner ring comprising boron carbide powder in a steel encasement); and (ii) an outer ring of borated concrete. It is seen in FIGURES 5 and 6 that the neutron field in the reactor core **12** (that is, in region **A**) and in the region **B** corresponding to the portion of the reactor cavity **14** just radially outside the pressure vessel **10** at the same elevation as the nuclear reactor core **12** are not significantly affected by the presence of the simulated neutron stop **30**. Note that in FIGURES 5 and 6 the region **B** is located below the region **S** of the simulated neutron stop.

[0037] By contrast, the neutron field in the regions **C**, **D** located above the top of the reactor cavity **14** (and hence above the region **S** of the simulated neutron stop in the simulations of FIGURES 5 and 6) is greatly reduced as compared with the simulation of FIGURE 2 which does not simulate the neutron stop **30**. In the region **C** directly above the reactor cavity **14**, the neutron field is reduced by a factor of 10⁶ (that is, by a factor of one million) in the simulations of FIGURES 5 and 6 as compared with the simulation of FIGURE 2. In the simulation volume **D** the neutron field has again decreased by a factor of 10⁶ (that is, by a factor of one million) in the simulations of FIGURES 5 and 6 as compared with the simulation of FIGURE 2.

[0038] It should be noted that the simulated neutron stops of FIGURES 5 and 6 do not account for the detailed construction of the illustrative neutron stop **30**, but rather model the two high-temperature neutron stop rings **30₂**, **30₃** as a single ring of high temperature material. In particular, the simulations of FIGURES 5 and 6 do not model the air gap **36**. However, the air gap **36** is at its smallest extent during normal operation of the integral PWR since during normal operation the reactor pressure vessel **10** is at temperature and hence maximally thermally expanded outward.

[0039] As a further mechanism for reducing the neutron field in the reactor cavity **14**, it is contemplated to line the reactor cavity walls with a surface layer of borated (and optionally hydrogen-infused) concrete. (This optional aspect is not incorporated into the simulations of FIGURES 2, 5, and 6).

[0040] The neutron stop ring **30** should be designed so as to not impede operation of the reactor cavity **14**. For example, the neutron stop **30** should not impede flooding of the reactor cavity **14** during a LOCA. Advantageously, piping **17** extending between the reactor cavity **14** and the RWST **16** is not expected to be a substantial neutron leak source since neutrons channeled into the RWST **16** by the piping **17** are expected to be removed by water in the RWST **16**; nonetheless, if desired a neutron-absorbing check valve **38** (see FIGURE 1) may be provided within the portion of the pipe **17** passing through the concrete wall of the reactor cavity **14** to block neutron leakage via pipe **17**. In a suitable embodiment, the check valve **38** can comprise a conventional swing check valve allowing flow only in the direction into the reactor cavity **14**, in which the valve disk comprises a neutron absorbing material such as a material comprising a boron compound and an optional neutron moderator material. The discharge end of the piping **17** should output into the reactor cavity **14** at an elevation that is below the elevation of the neutron stop **30**. Condensed steam from the LOCA break can be channeled into the reactor cavity **14** via the staggered gap **36** between the neutron stop rings **30₂**, **30₃**. Another consideration is the potential for water flooding into the reactor cavity **14** to evaporate and form steam, potentially leading to a rise in pressure. This also can be accommodated by the staggered air gap **36** between the neutron stop rings **30₂**, **30₃**, which serves as a steam vent.

[0041] With reference to FIGURE 7, excore instrument guide tubes, such as the illustrative excore guide tube **40**, present another potential neutron leak. Excores are instrumentation that monitors aspects such as the power distribution of the reactor. The excore guide tubes **40** are located beyond the radial profile of the reactor vessel, and as seen in FIGURE 7 may be arranged to pass through the neutron stop ring **30** (and more particularly the outermost neutron stop ring **30₁** in FIGURE 7). The guide tube **40** allows for the excore detector instrument to be lowered into the reactor cavity to an elevation equal to the height of the core. Due to the requirement to monitor power levels of quadrants of the core, the excores are clocked at specific locations within the reactor cavity, and accordingly their location may be difficult or impossible to alter in a given nuclear reactor design.

[0042] With continuing reference to FIGURE 7 and with further reference to FIGURES 8 and 9, a neutron plug **42** is provided at the penetration of the guide tube **40** through the neutron stop **30** in order to block neutrons from leaking through that penetration. An excore instrument **44** is suspended from the neutron plug **42** by a cable **46** whose upper end is connected to the bottom of the neutron plug **42**. The neutron plug **42** is made of a suitable neutron-absorbing material, and in some embodiments may be made of the same material as the neutron stop through which the guide tube **40** penetrates. In the illustrative example, the guide tube **40** includes a protrusion or ledge **47** that engages a corresponding step **48** on the neutron plug **42** so that the neutron plug **42** rests on the protrusion or ledge **47** to keep it at the desired elevation corresponding to the penetration through the neutron stop **30**. Additionally, the larger diameter of the neutron plug **42** above the step **48** blocks neutrons that might otherwise pass through the gap between the smaller diameter of the neutron plug **42** and the larger diameter of the excore guide tube **40**.

[0043] An electrical wire or wire bundle (or electrical cable, et cetera) **50** carries signals and/or power to/from the excore instrument **44**. As seen in the cutaway view of the neutron plug **42** shown in FIGURE 9, to allow the wire(s) **50** to pass through the neutron plug **42** without presenting a neutron leakage path, the wire(s) **50** pass through a torturous path through the neutron plug **42** that does not allow neutrons to bypass the shielding material of the neutron plug **42** and pass through the electrical

cable **50**. The passage of the wire(s) through the tortuous path of the neutron plug **42** can be achieved by forming a tortuous conduit and then passing the wire(s) **50** through the conduit. This allows the wire(s) **50** to be a continuous length passing through the neutron plug **42** and extending above and below it. In an alternative approach, the neutron plug **42** is formed by overmolding over a length of wire(s), and the wires above and below the neutron plug are then soldered or otherwise connected to the ends of the length of wire(s) molded into the neutron plug.

[0044] With continuing reference to FIGURES 7-9 and with further reference to FIGURES 10 and 11, in the illustrative embodiment a lifting eye **52** is located at the top of the neutron plug **42**. As best seen in FIGURE 10, the lifting eye **52** can be connected to a lifting cable **54** so that the assembly can be raised and lowered inside the guide tube **40**. FIGURE 11 shows the lifting configuration in the context of the guide tube **40**.

[0045] With reference back to FIGURE 7, in some embodiments the excore guide tube **40** may include a portion **56** extending downward and into a basement or other location at which instrument electronics, control, or the like are located. Optionally, an end **58** of this extension is similarly plugged, such as using another instance of the neutron plug **42** (not shown), so as to block neutron leakage into that location via the excore guide tube **40**.

[0046] While illustrated in the context of a penetration for the illustrative excore guide tube **40** through the neutron stop **30**, the illustrative neutron plug **42** is readily modified to block neutron leakage at other types of penetrations through the neutron stop **30**, such as for power cables in the case of alternative nuclear reactor designs having reactor coolant pumps located in the reactor cavity.

[0047] Illustrative embodiments including the preferred embodiments have been described. While specific embodiments have been shown and described in detail to illustrate the application and principles of the invention and methods, it will be understood that it is not intended that the present invention be limited thereto and that the invention may be embodied otherwise without departing from such principles. In some embodiments of the invention, certain features of the invention may sometimes be used to advantage without a corresponding use of the other features. Accordingly, all such changes and embodiments properly fall within the scope of the following claims.

Obviously, modifications and alterations will occur to others upon reading and understanding the preceding detailed description. It is intended that the present disclosure be construed as including all such modifications and alterations insofar as they come within the scope of the appended claims or the equivalents thereof. 

CLAIMS

We claim:

1. An apparatus comprising:
 - a nuclear reactor including a reactor pressure vessel and a nuclear reactor core comprising fissile material disposed in a lower portion of the reactor pressure vessel;
 - a reactor cavity inside of which is disposed the lower portion of the reactor pressure vessel; and
 - an annular neutron stop located at an elevation above the uppermost elevation of the nuclear reactor core, the annular neutron stop comprising neutron absorbing material filling an annular gap between the reactor pressure vessel and the wall of the reactor cavity.
2. The apparatus of claim 1 wherein the annular neutron stop comprises:
 - an outer neutron stop ring attached to the wall of the reactor cavity; and
 - an inner neutron stop ring attached to the reactor pressure vessel.
3. The apparatus of claim 2 wherein an interface between the outer neutron stop ring and the inner neutron stop ring is stair-stepped or staggered to block neutrons from streaming through the interface.
4. The apparatus of claim 2 wherein the inner neutron stop ring comprises a high temperature neutron absorbing material that is stable at an exterior temperature of the reactor pressure vessel during nuclear reactor operation and the outer neutron stop ring comprises a neutron absorbing material that is different from the high temperature neutron absorbing material.
5. The apparatus of claim 4 wherein the outer neutron stop ring comprises:
 - an outermost neutron stop ring attached to the wall of the reactor cavity and comprising the neutron absorbing material that is different from the high temperature neutron absorbing material, and

a middle neutron stop ring attached to the outermost neutron stop ring and comprising the high temperature neutron absorbing material.

6. The apparatus of claim 4 wherein the high temperature neutron absorbing material comprises a composition including boron carbide (B_4C).

7. The apparatus of claim 4 wherein the high temperature neutron absorbing material comprises a composition including boron carbide (B_4C) in a vermiculite matrix.

8. The apparatus of claim 4 wherein the high temperature neutron absorbing material comprises a composition including boron carbide (B_4C) in a serpentine matrix.

9. The apparatus of claim 6 wherein the neutron absorbing material that is different from the high temperature neutron absorbing material comprises borated concrete.

10. The apparatus of claim 6 wherein the neutron absorbing material that is different from the high temperature neutron absorbing material comprises borated polyethylene.

11. The apparatus of claim 1 wherein the annular neutron stop comprises a boron containing neutron absorber component in a thermally insulating matrix material.

12. The apparatus of claim 11 wherein the thermally insulating matrix material comprises vermiculite or serpentine.

13. The apparatus of claim 1 further comprising:
a tube penetrating through the annular neutron stop; and
a neutron plug disposed in the tube at the at the penetration of the tube through the neutron stop, the neutron plug comprising neutron absorbing material.

14. The apparatus of claim 13 wherein the neutron plug comprises a boron containing neutron absorbing material.

15. The apparatus of claim 13 wherein the tube comprises an excore instrument guide tube and the apparatus further comprises:
an excore instrument suspended from the neutron plug by a cable.

16. The apparatus of claim 15 wherein the neutron plug includes a tortuous path and the apparatus further includes:
one or more wires passing through the tortuous path and operatively connecting with the excore instrument.

17. A method comprising:
disposing a lower portion of a nuclear reactor including a nuclear reactor core in a reactor cavity;
generating a neutron field by operating the nuclear reactor; and
retaining the neutron field in the reactor cavity.

18. The method of claim 17 wherein the retaining comprises:
retaining the neutron field in the reactor cavity using an annular neutron stop located at an elevation above the nuclear reactor core.

19. The method of claim 18 wherein the retaining further comprises:
sealing a tube penetrating through the annular neutron stop using a neutron plug disposed in the tube at the at the penetration of the tube through the neutron stop, the neutron plug comprising neutron absorbing material.

20. The method of claim 17 wherein the retaining comprises:
retaining the neutron field in the reactor cavity using an annular neutron stop located at an elevation above the nuclear reactor core and filling an annular gap between the nuclear reactor and the wall of the reactor cavity. 

1/9

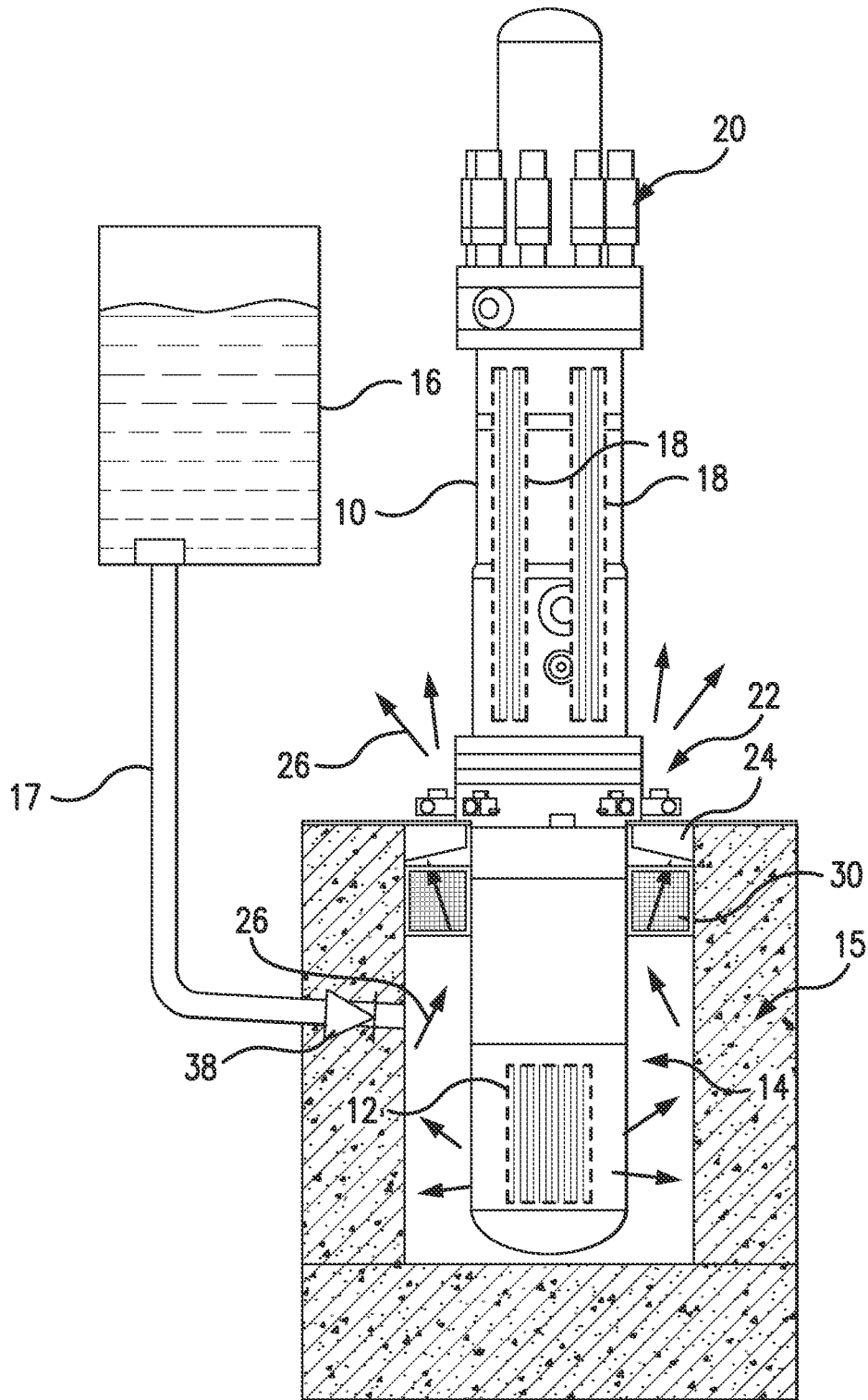

FIG. 1

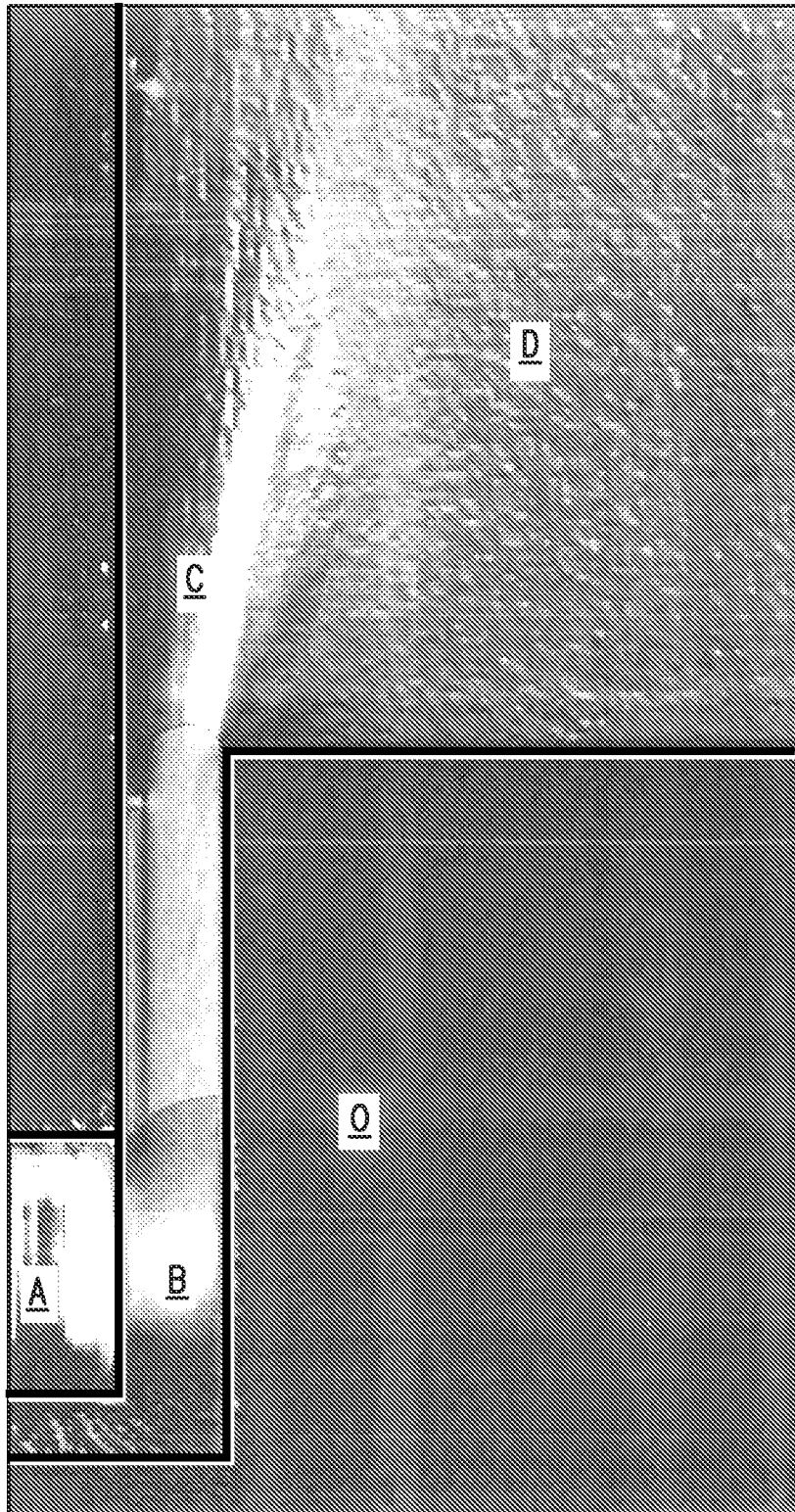

FIG. 2

3/9

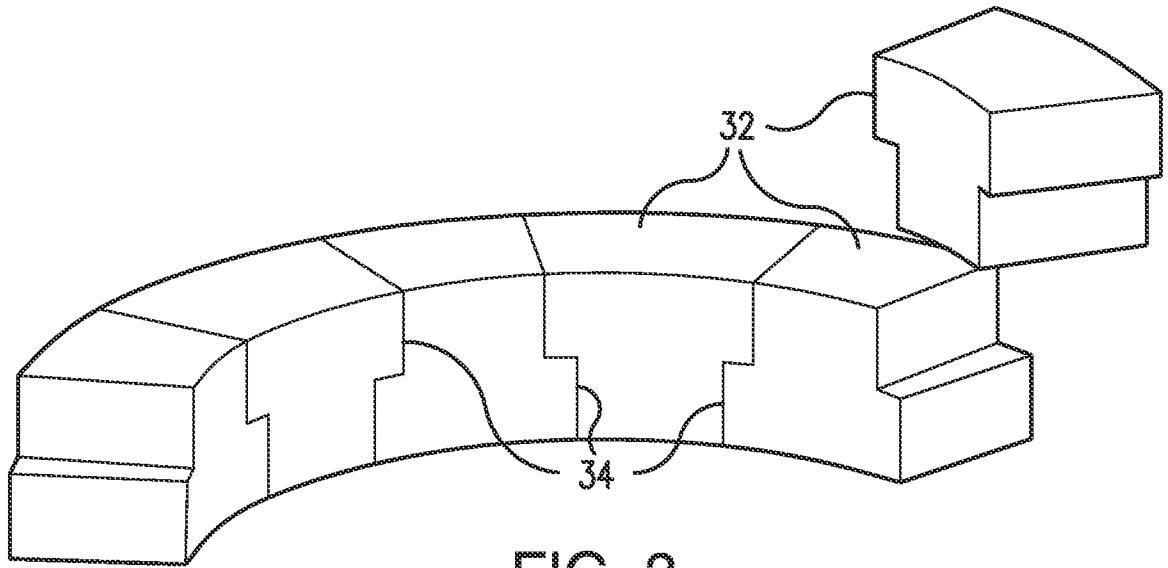

FIG. 3

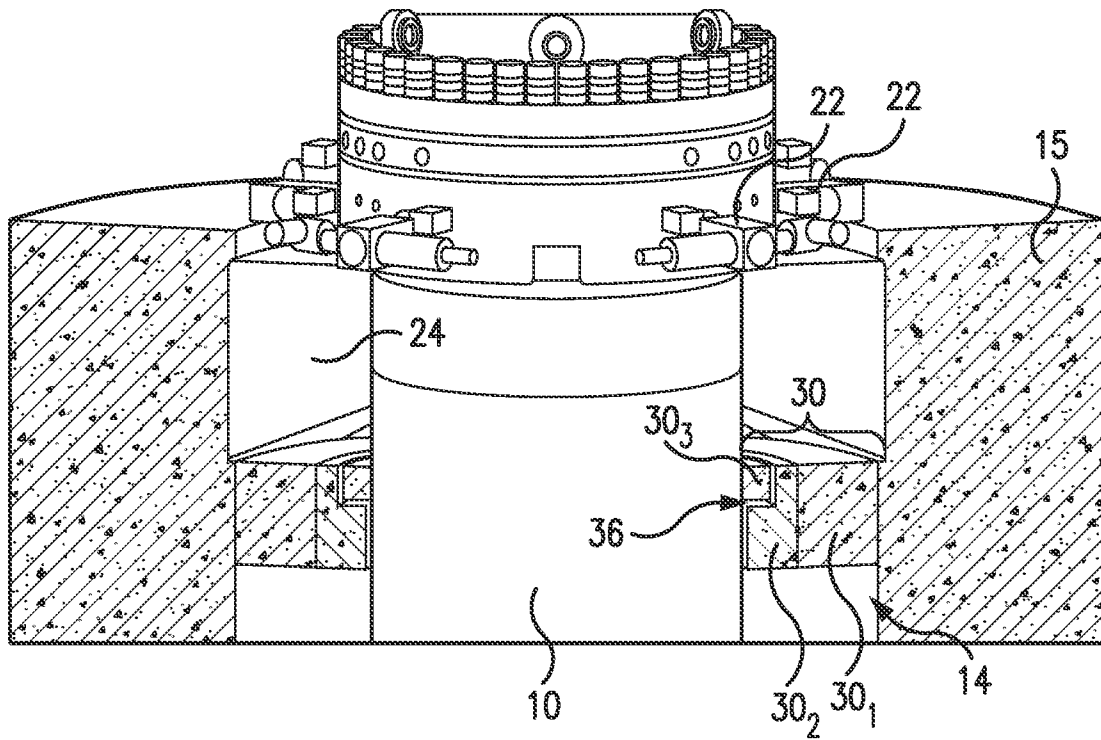

FIG. 4

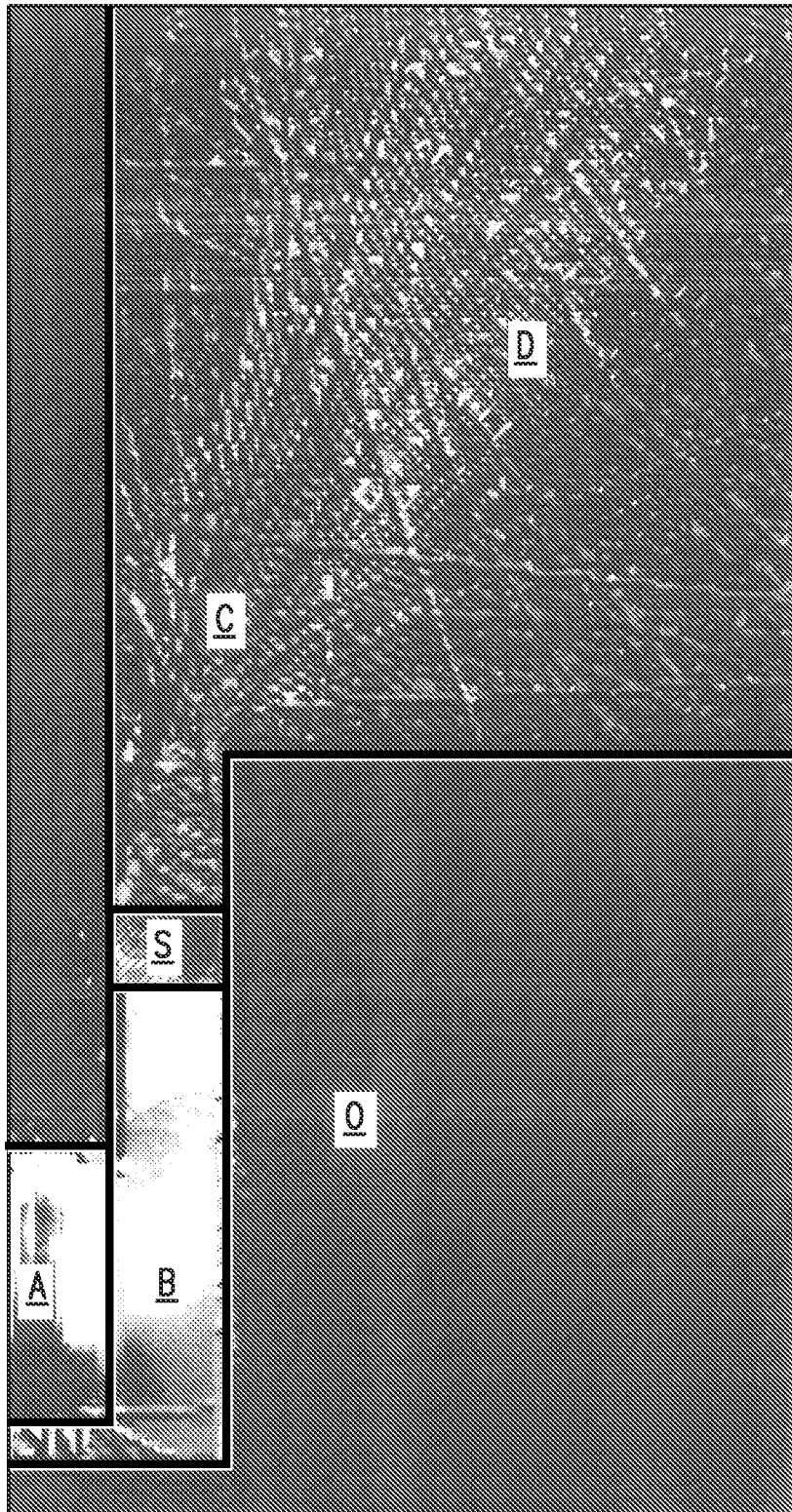

FIG. 5

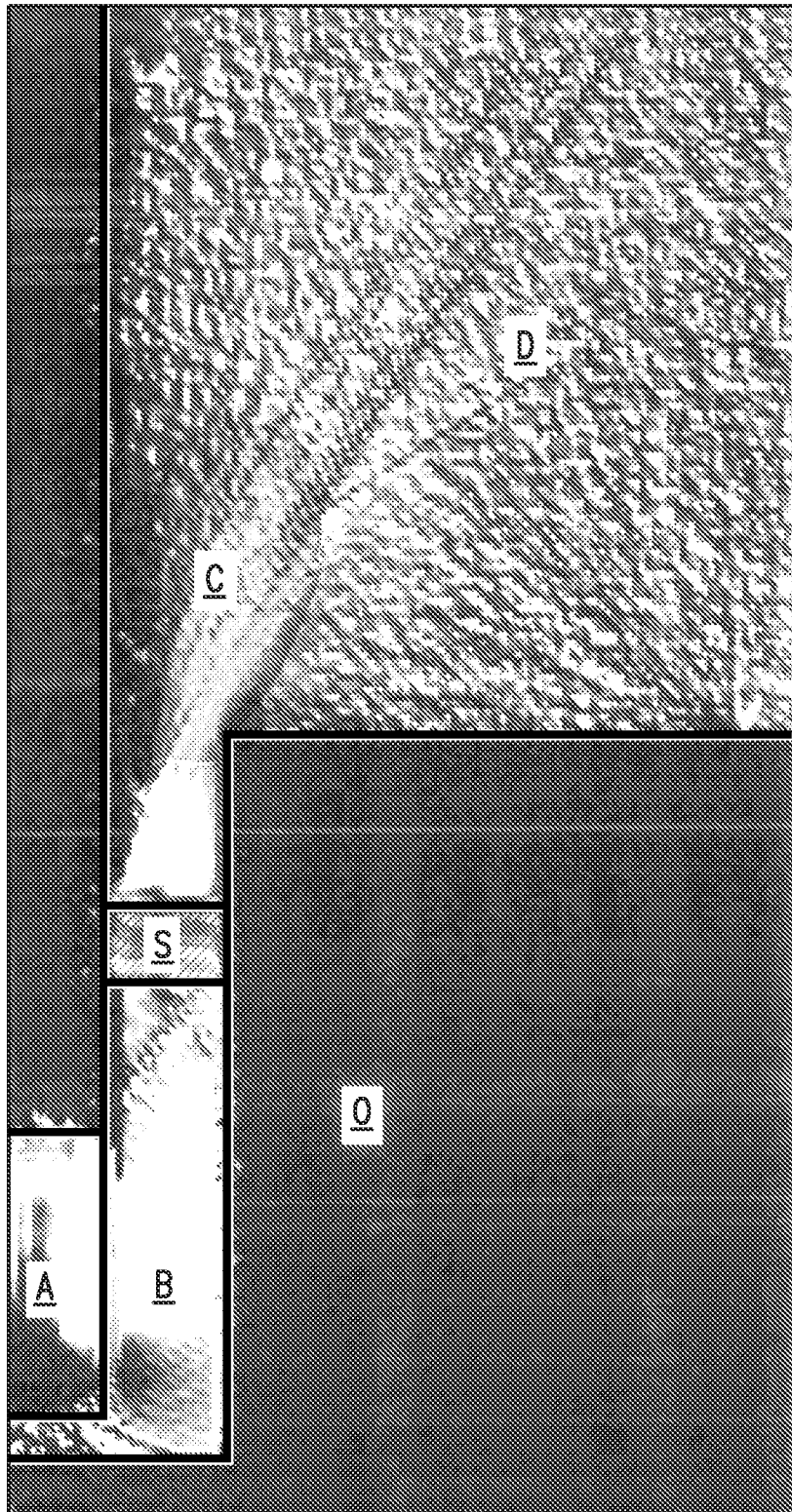

FIG. 6

6/9

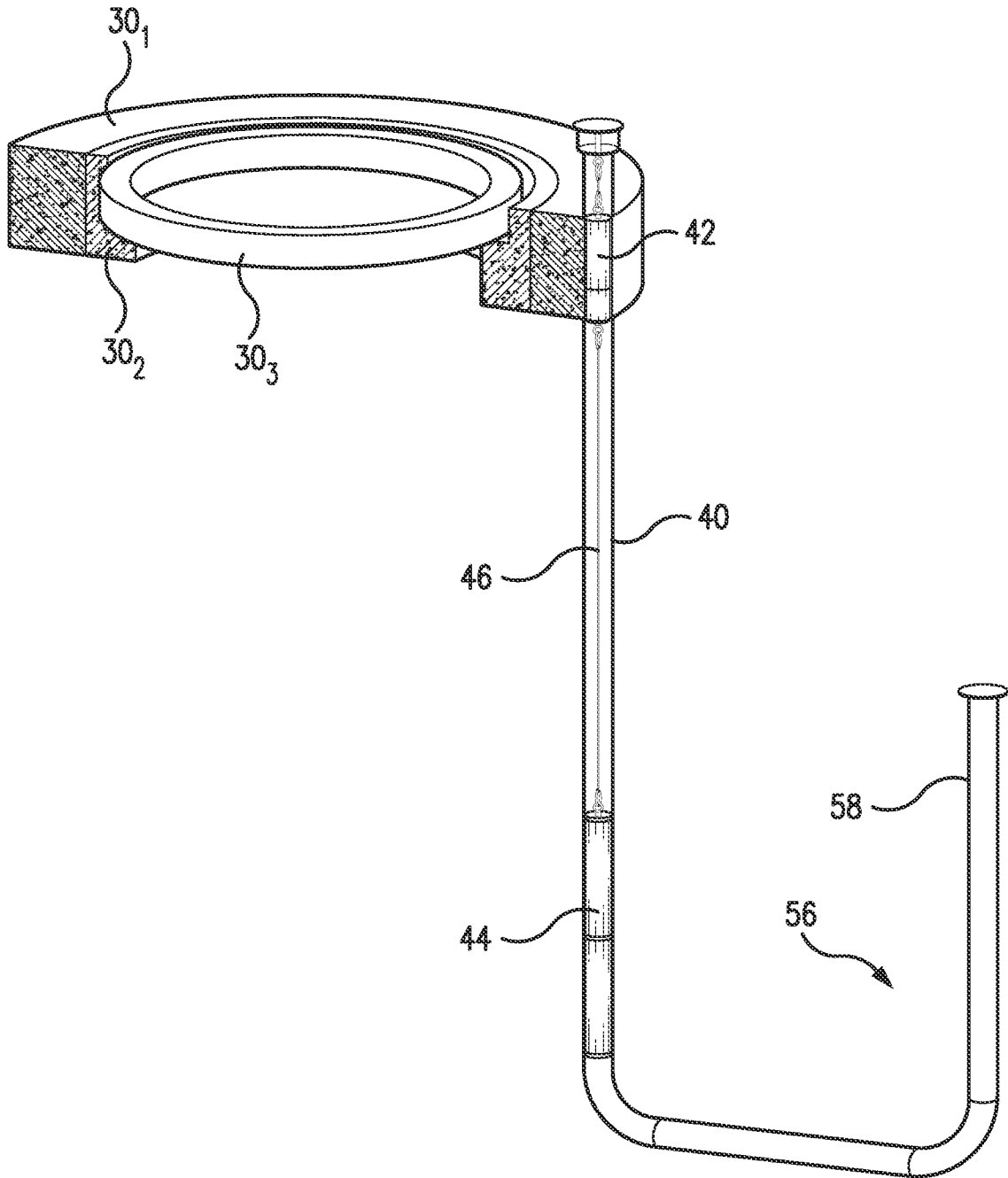

FIG. 7

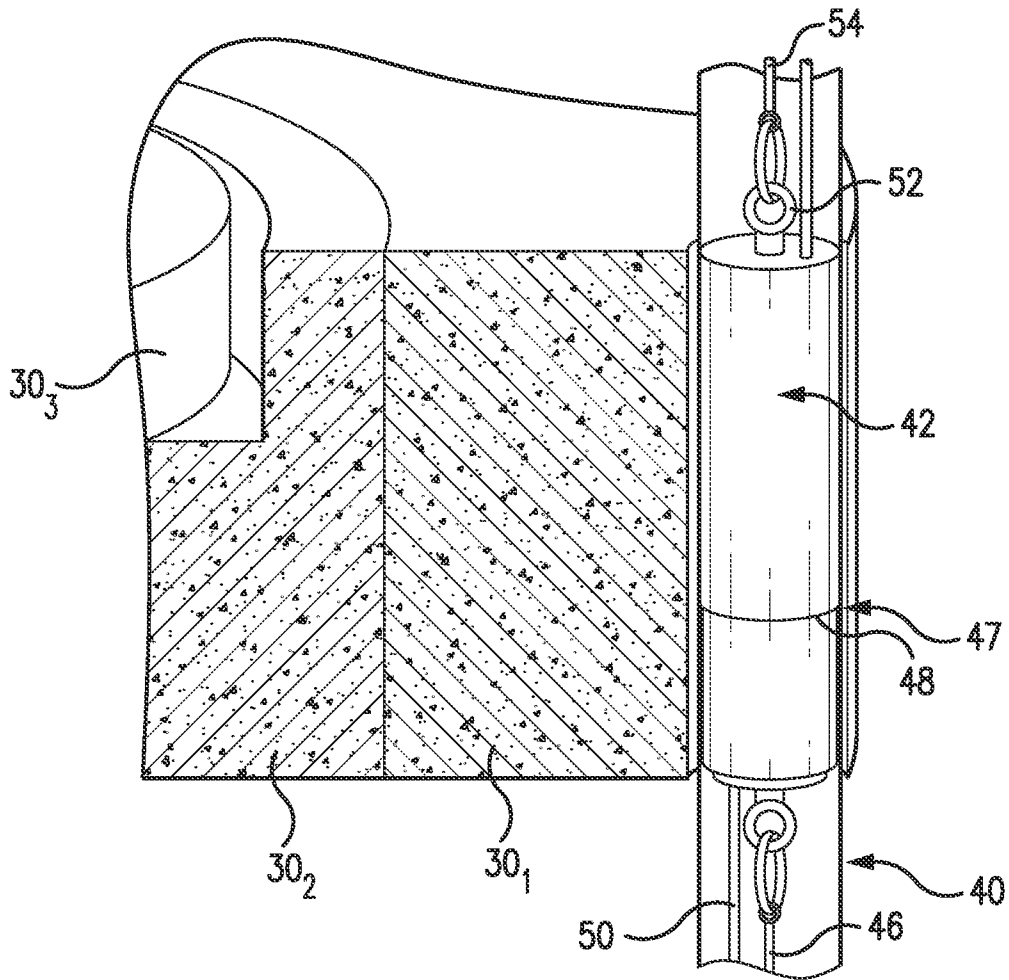

FIG. 8

8/9

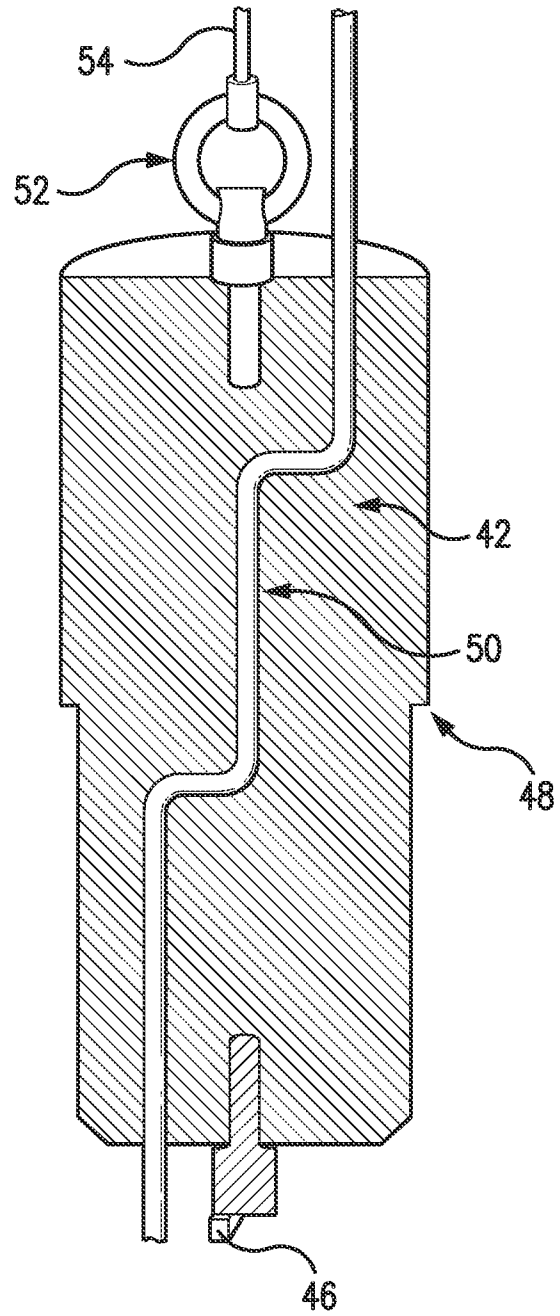

FIG. 9

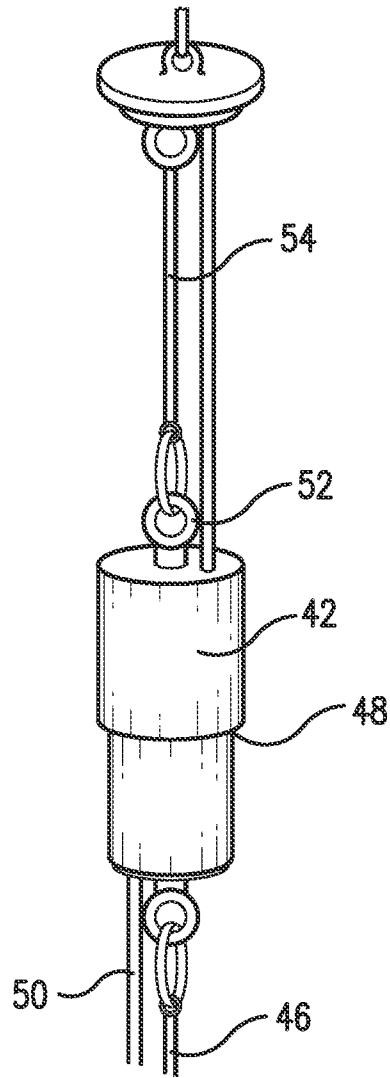

FIG. 10

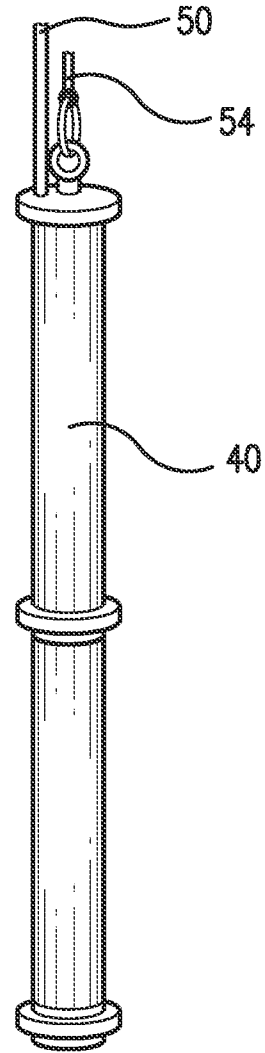

FIG. 11

INTERNATIONAL SEARCH REPORT

International application No.

PCT/US15/34650

A. CLASSIFICATION OF SUBJECT MATTER

IPC(8) - G21C 5/00, 9/00, 11/06 (2015.01)

CPC - G21C 11/06, 5/10

According to International Patent Classification (IPC) or to both national classification and IPC

B. FIELDS SEARCHED

Minimum documentation searched (classification system followed by classification symbols)

IPC(8) Classification(s): G21C 5/00, 9/00, 11/06, 19/00 (2015.01)

CPC Classification(s): G21C 11/06, 5/10; Y02E 30/40

Documentation searched other than minimum documentation to the extent that such documents are included in the fields searched

Electronic data base consulted during the international search (name of data base and, where practicable, search terms used)

PatSeer (US, EP, WO, JP, DE, GB, CN, FR, KR, ES, AU, IN, CA, INPADOC Data); Google Scholar; IEEE; EBSCO

Keywords used: nuclear reactor; reactor pressure vessel; nuclear reactor core; neutron-absorbing material; annular neutron stop; outer neutron stop ring; stair-stepped; staggered; vermiculite; serpentine

C. DOCUMENTS CONSIDERED TO BE RELEVANT

Category*	Citation of document, with indication, where appropriate, of the relevant passages	Relevant to claim No.
X	US 2008/0198960 A1 (KEEGAN, C et al.) August 21, 2008; figure 1; paragraphs [0015]; [0023]; [0044]	1, 17-18, 20
Y		11-12
Y	US 2008/0035891 A1 (HAYASHI, N) February 14, 2008; abstract; paragraphs [0024-0025]; [0051-0053]	11-12
A	US 3,153,636 A (SHANTA, P et al.) October 20, 1964; column 1, lines 25-28; column 2, lines 14-18	4-10
A	US 3,773,616 A (AUBERT, M) November 20, 1973; figure 1; column 2, lines 5-18 and lines 26-56; column 3, lines 39-57	2,3, 13-16, 19
A	US 2011/0002432 A1 (HEIBEL, M et al.) January 6, 2011; figure 3; paragraph [0010]	13-16, 19
A	FR 2 561 027 A1 (MALAQUIN, Y) September 13, 1985; See machine translation; figures 1-3; page 2, lines 1-15; page 3, lines 1-5	2-3, 13-16, 19
A	US 2013/0272470 A1 (WHITTEN, A et al.) October 17, 2013; figures 1, 5; abstract; paragraphs [0004]; [0017]; [0021]; [0027]	2-3
A	US 4,038,136 A (GALLET, B et al.) July 26, 1977; figure 4; column 1, lines 20-52	13-16, 19

 Further documents are listed in the continuation of Box C. See patent family annex.

* Special categories of cited documents:

"A" document defining the general state of the art which is not considered to be of particular relevance

"E" earlier application or patent but published on or after the international filing date

"L" document which may throw doubts on priority claim(s) or which is cited to establish the publication date of another citation or other special reason (as specified)

"O" document referring to an oral disclosure, use, exhibition or other means

"P" document published prior to the international filing date but later than the priority date claimed

"T" later document published after the international filing date or priority date and not in conflict with the application but cited to understand the principle or theory underlying the invention

"X" document of particular relevance; the claimed invention cannot be considered novel or cannot be considered to involve an inventive step when the document is taken alone

"Y" document of particular relevance; the claimed invention cannot be considered to involve an inventive step when the document is combined with one or more other such documents, such combination being obvious to a person skilled in the art

"&" document member of the same patent family

Date of the actual completion of the international search

20 August 2015 (20.08.2015)

Date of mailing of the international search report

11 SEP 2015

Name and mailing address of the ISA/

Mail Stop PCT, Attn: ISA/US, Commissioner for Patents
P.O. Box 1450, Alexandria, Virginia 22313-1450

Facsimile No. 571-273-8300

Authorized officer

Shane Thomas

PCT Helpdesk: 571-272-4300
PCT OSP: 571-272-7774