

(19) World Intellectual Property Organization  
International Bureau



(43) International Publication Date  
4 August 2011 (04.08.2011)

(10) International Publication Number  
**WO 2011/093653 A3**

- (51) **International Patent Classification:**  
H04W 24/10 (2009.01) H04J 11/00 (2006.01)  
H04W 24/06 (2009.01)
- (21) **International Application Number:**  
PCT/KR2011/000568
- (22) **International Filing Date:**  
27 January 2011 (27.01.2011)
- (25) **Filing Language:** English
- (26) **Publication Language:** English
- (30) **Priority Data:**  
61/298,873 27 January 2010 (27.01.2010) US  
10-2011-0007695 26 January 2011 (26.01.2011) KR
- (71) **Applicant (for all designated States except US):** LG ELECTRONICS INC. [KR/KR]; 20, Yeouido-dong, Yeongdeungpo-gu, Seoul 150-721 (KR).
- (72) **Inventors; and**
- (75) **Inventors/Applicants (for US only):** YI, Seungjune [KR/KR]; 533, Hogue-dong, Dongan-gu, Anyang, Gyeonggi-do 431-080 (KR). CHUN, Sungduck [KR/KR]; 533,

Hogye-dong, Dongan-gu, Anyang, Gyeonggi-do 431-080 (KR). **JUNG, Sunghoon** [KR/KR]; 533, Hogue-dong, Dongan-gu, Anyang, Gyeonggi-do 431-080 (KR). **LEE, Youngdae** [KR/KR]; 533, Hogue-dong, Dongan-gu, Anyang, Gyeonggi-do 431-080 (KR). **PARK, Sungjun** [KR/KR]; 533, Hogue-dong, Dongan-gu, Anyang, Gyeonggi-do 431-080 (KR).

(74) **Agent:** **PARK, Jang-Won**; 3rd Floor, Shinyoung Wacoal Bldg., 49-4 Nonhyun-dong, Gangnam-gu, Seoul 135-814 (KR).

(81) **Designated States** (unless otherwise indicated, for every kind of national protection available): AE, AG, AL, AM, AO, AT, AU, AZ, BA, BB, BG, BH, BR, BW, BY, BZ, CA, CH, CL, CN, CO, CR, CU, CZ, DE, DK, DM, DO, DZ, EC, EE, EG, ES, FI, GB, GD, GE, GH, GM, GT, HN, HR, HU, ID, IL, IN, IS, JP, KE, KG, KM, KN, KP, KZ, LA, LC, LK, LR, LS, LT, LU, LY, MA, MD, ME, MG, MK, MN, MW, MX, MY, MZ, NA, NG, NI, NO, NZ, OM, PE, PG, PH, PL, PT, RO, RS, RU, SC, SD, SE, SG, SK, SL, SM, ST, SV, SY, TH, TJ, TM, TN, TR, TT, TZ, UA, UG, US, UZ, VC, VN, ZA, ZM, ZW.

[Continued on next page]

(54) **Title:** METHOD OF PERFORMING A MINIMIZATION OF DRIVE TEST (MDT) FOR SPECIFIC AREA IN WIRELESS COMMUNICATION SYSTEM

[Fig. 4]

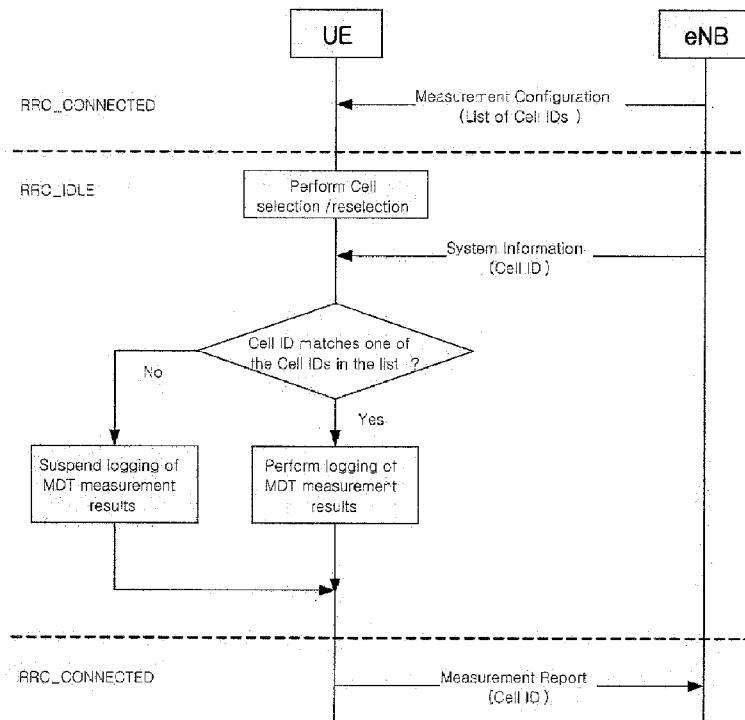

(57) **Abstract:** Disclosed is a wireless communication system and terminal for providing a wireless communication service, and more particularly, a method of effectively perform an operation of MDT (Minimization Driving Test) for a specific area or a specific cell in an Evolved Universal Mobile Telecommunications System (E-UMTS) evolved from a UMTS, Long Term Evolution (LTE) System or LTE-Advanced (LTE-A) system.

WO 2011/093653 A3

**(84) Designated States** (*unless otherwise indicated, for every kind of regional protection available*): ARIPO (BW, GH, GM, KE, LR, LS, MW, MZ, NA, SD, SL, SZ, TZ, UG, ZM, ZW), Eurasian (AM, AZ, BY, KG, KZ, MD, RU, TJ, TM), European (AL, AT, BE, BG, CH, CY, CZ, DE, DK, EE, ES, FI, FR, GB, GR, HR, HU, IE, IS, IT, LT, LU, LV, MC, MK, MT, NL, NO, PL, PT, RO, RS, SE, SI, SK, SM, TR), OAPI (BF, BJ, CF, CG, CI, CM, GA, GN, GQ, GW, ML, MR, NE, SN, TD, TG).

**Published:**

- *with international search report (Art. 21(3))*
- *before the expiration of the time limit for amending the claims and to be republished in the event of receipt of amendments (Rule 48.2(h))*

**(88) Date of publication of the international search report:**  
29 December 2011

## INTERNATIONAL SEARCH REPORT

International application No.  
**PCT/KR2011/000568****A. CLASSIFICATION OF SUBJECT MATTER****H04W 24/10(2009.01)i, H04W 24/06(2009.01)i, H04J 11/00(2006.01)i**

According to International Patent Classification (IPC) or to both national classification and IPC

**B. FIELDS SEARCHED**

Minimum documentation searched (classification system followed by classification symbols)

H04W 24/10; H04W 24/00; H04W 8/08

Documentation searched other than minimum documentation to the extent that such documents are included in the fields searched

Korean utility models and applications for utility models

Japanese utility models and applications for utility models

Electronic data base consulted during the international search (name of data base and, where practicable, search terms used)

eKOMPASS(KIPO internal) &amp; Keywords: measurement, logging, cell identifier

**C. DOCUMENTS CONSIDERED TO BE RELEVANT**

Category*	Citation of document, with indication, where appropriate, of the relevant passages	Relevant to claim No.
A	US 2009-0075648 A1 (KEITH REED et al.) 19 March 2009 See abstract; paragraphs [0005],[0011],[0025],[0231]; claims 1-5 and figures 5C, 10A, 10B.	1-14
A	KR 10-2009-0040102 A (SK TELECOM CO., LTD.) 23 April 2009 See abstract; paragraphs [0019],[0020],[0079]; claims 1,4,5,7 and figures 4,5.	1-14
A	US 2006-0128371 A1 (MATTHEW J. DILLON et al.) 15 June 2006 See abstract; paragraphs [0004],[0005],[0014]-[0017]; claims 1,7,13 and figures 4-6.	1-14

 Further documents are listed in the continuation of Box C. See patent family annex.

\* Special categories of cited documents:

"A" document defining the general state of the art which is not considered to be of particular relevance

"E" earlier application or patent but published on or after the international filing date

"L" document which may throw doubts on priority claim(s) or which is cited to establish the publication date of citation or other special reason (as specified)

"O" document referring to an oral disclosure, use, exhibition or other means

"P" document published prior to the international filing date but later than the priority date claimed

"T" later document published after the international filing date or priority date and not in conflict with the application but cited to understand the principle or theory underlying the invention

"X" document of particular relevance; the claimed invention cannot be considered novel or cannot be considered to involve an inventive step when the document is taken alone

"Y" document of particular relevance; the claimed invention cannot be considered to involve an inventive step when the document is combined with one or more other such documents, such combination being obvious to a person skilled in the art

"&amp;" document member of the same patent family

Date of the actual completion of the international search

17 OCTOBER 2011 (17.10.2011)

Date of mailing of the international search report

**18 OCTOBER 2011 (18.10.2011)**

Name and mailing address of the ISA/KR

Korean Intellectual Property Office  
Government Complex-Daejeon, 189 Cheongsu-ro,  
Seo-gu, Daejeon 302-701, Republic of Korea

Facsimile No. 82-42-472-7140

Authorized officer

Moon, Sung Don

Telephone No. 82-42-481-8128



**INTERNATIONAL SEARCH REPORT**

Information on patent family members

International application No.

**PCT/KR2011/000568**

Patent document cited in search report	Publication date	Patent family member(s)	Publication date
US 2009-0075648 A1	19.03.2009	EP 2196049 A1 EP 2196050 A1 GB 2452796 A GB 2461242 A US 2009-0075655 A1 US 7941136 B2 WO 2009-034391 A1	16.06.2010 16.06.2010 18.03.2009 30.12.2009 19.03.2009 10.05.2011 19.03.2009
KR 10-2009-0040102 A	23.04.2009	None	
US 2006-0128371 A1	15.06.2006	US 7499700 B2 WO 2006-063309 A2 WO 2006-063309 A3	03.03.2009 15.06.2006 15.06.2006