

*A. S. Winner,*

*2, Sheets, Sheet 1.*

*Quilting Frame.*

*No. 65,627.*

*Patented June 11, 1867.*

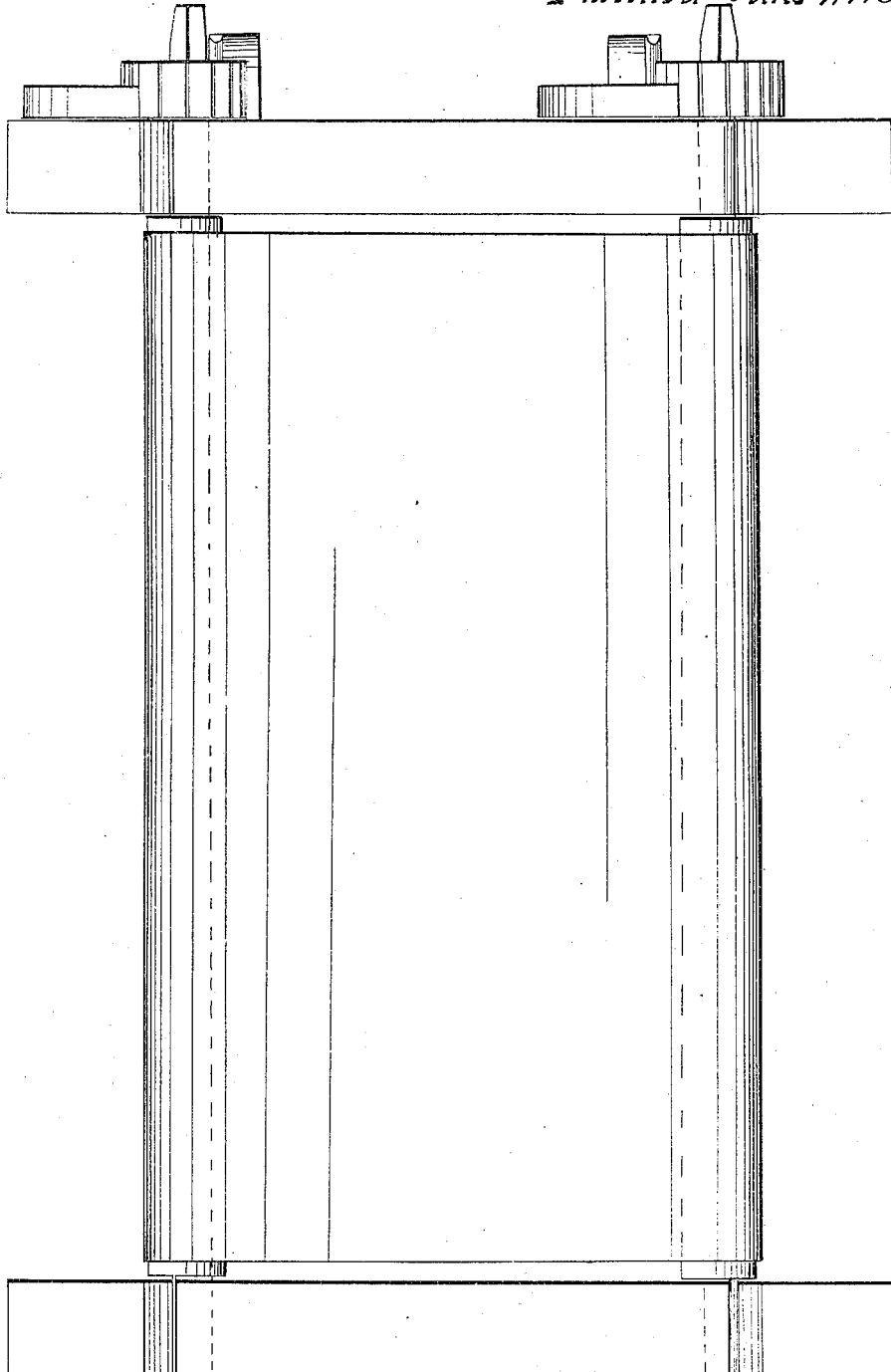

*Witnesses:*

*Wm Steers*

*W. H. Decker*

*Inventor:*

*Aaron S. Winner*

2. Sheets, Sheet 2.

A. S. Winner,

Quilting Frame.

No. 65027.

Patented June 11, 1867.

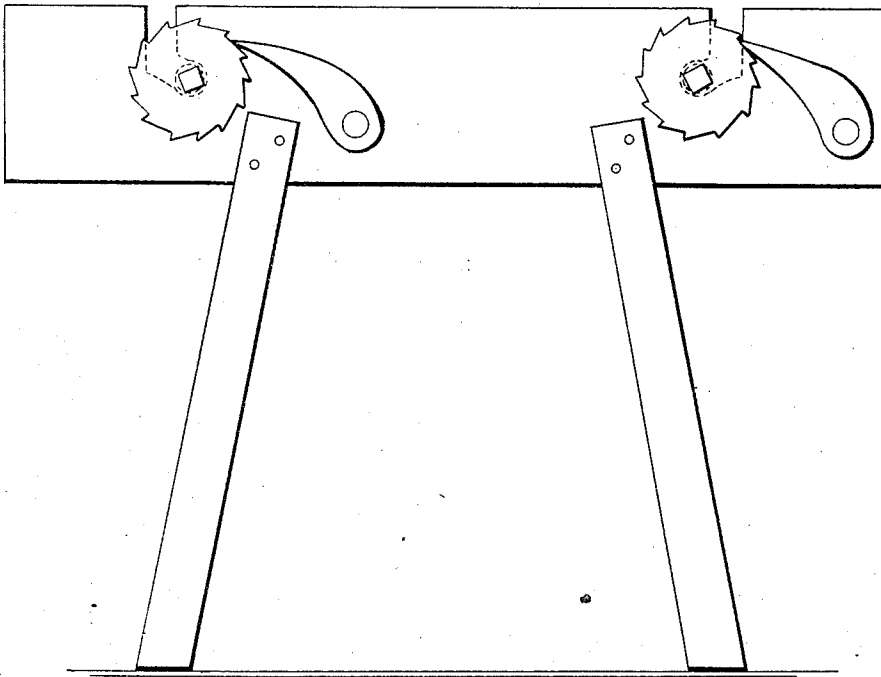

Witnesses:

W<sup>m</sup> Stearns  
W. H. Beadles

Inventor:

Aaron S. Winner

# United States Patent Office.

AARON S. WINNER, OF CLARK COUNTY, ILLINOIS.

*Letters Patent No. 65,627, dated June 11, 1867.*

## IMPROVED QUILTING-FRAME.

The Schedule referred to in these Letters Patent and making part of the same.

### TO ALL WHOM IT MAY CONCERN:

I, AARON S. WINNER, of the county of Clark, and State of Illinois, have invented a new and improved Quilting-Frame; and I do hereby declare that the following is a full and exact description thereof, reference being had to the accompanying drawings.

The nature of my invention consists in the construction of the self-supporting trestles or benches with the gains, in combination with the wheels and catches, arranged in the manner and for the purpose herein set forth.

To enable others skilled in the art to make and use my invention, I will proceed to describe its construction and operation.

The two rails used in quilting may be round or eight-square. In the ends of the rails is placed a cast gudgeon upon which the rails turn. At one end of each of the rails, and at the end of the gudgeon, is a rag-wheel with a catch attached to prevent the rails from turning, the rag-wheel and gudgeon being cast in one, thus securing the proper tension to the quilt. There is an adjustable crank or handle, made so that it will fit on the end of the gudgeon of either rail on which the rag-wheel is fixed, by which the tension aforesaid is secured. There are two trestles or benches of the height of an ordinary table, near the ends of which are cut gains into which is dropped each end of the rails, thus forming a framework which will stand without further support. To adjust the quilt in this frame, it is fastened to the rails by tacks or any other convenient process. The quilt is then rolled on one of the rails and fixed so that the other rail will roll the quilted portion in an opposite direction, by which operation it is held that the lining and upper surface of the quilt is kept even and equal.

What I claim as my invention, and wish to secure by Letters Patent, is—

The construction of the self-supporting trestles or benches with the gains, in combination with the wheels and catches, arranged in the manner and for the purpose described.

AARON S. WINNER.

Witnesses:

HOWARD HARLAN,  
F. HUSTON.