

Aug. 26, 1941.

F. JOYCE

Des. 129,120

SHOE OR SIMILAR ARTICLE

Filed June 18, 1941

*Fig. 1.*

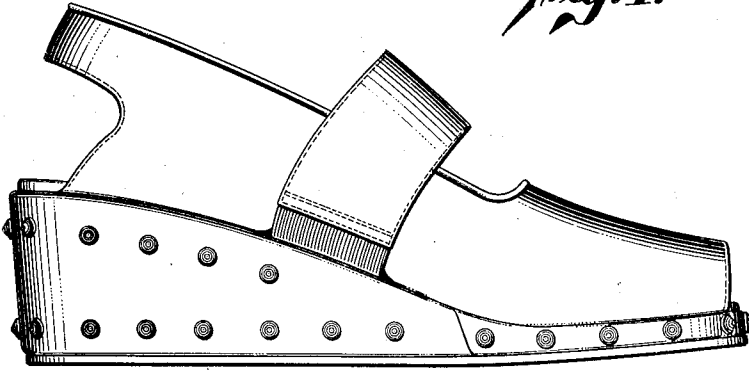

*Fig. 2.*

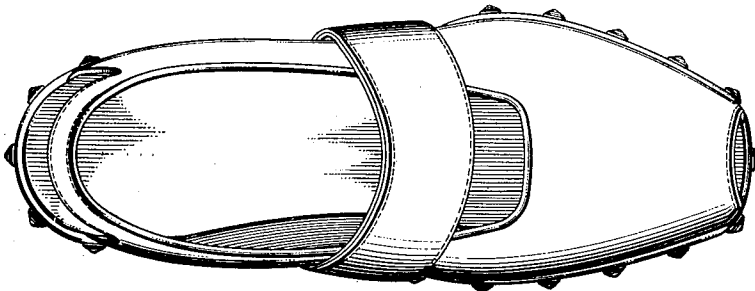

INVENTOR

*F. Joyce*

# UNITED STATES PATENT OFFICE

129,120

## DESIGN FOR A SHOE OR SIMILAR ARTICLE

Faie Joyce, Pasadena, Calif., assignor to Joyce,  
Inc., Pasadena, Calif., a corporation

Application June 18, 1941, Serial No. 101,513

Term of patent  $3\frac{1}{2}$  years

*To all whom it may concern:*

Be it known that I, Faie Joyce, a citizen of the United States, residing in the city of Pasadena, county of Los Angeles, State of California, have invented a new, original, and ornamental Design for a Shoe or Similar Article, of which the following is a specification, reference being had to the accompanying drawing, forming a part thereof.

Figure 1 is a side elevation of a shoe or similar article incorporating my design.

Figure 2 is a top plan of the same.

I claim:

The ornamental design for a shoe or similar article, as shown.

FAIE JOYCE.