



## INTERNATIONAL APPLICATION PUBLISHED UNDER THE PATENT COOPERATION TREATY (PCT)

<b>(51) International Patent Classification <sup>6</sup> :</b> <b>C12N 5/00, 15/00, 15/01, 15/05, A01H 1/00, 1/04, 1/06, 3/00, 4/00, 5/00</b>	<b>A1</b>	<b>(11) International Publication Number:</b> <b>WO 98/02527</b> <b>(43) International Publication Date:</b> 22 January 1998 (22.01.98)
<b>(21) International Application Number:</b> PCT/US97/11834 <b>(22) International Filing Date:</b> 8 July 1997 (08.07.97)  <b>(30) Priority Data:</b> 08/683,533           17 July 1996 (17.07.96)           US 08/761,197           6 December 1996 (06.12.96)           US  <b>(71) Applicant:</b> MICHIGAN STATE UNIVERSITY [US/US]; 238 Administration Building, East Lansing, MI 48824 (US).  <b>(72) Inventors:</b> PENNER, Donald; 5327 Harris Road, Williamston, MI 48895 (US). WRIGHT, Terry, R.; Apartment 20, 2901 E. Jolly Road, Lansing, MI 48910 (US).  <b>(74) Agent:</b> McLEOD, Ian, C.; 2190 Commons Parkway, Okemos, MI 48864 (US).		<b>(81) Designated States:</b> AL, AM, AT, AU, AZ, BB, BG, BR, BY, CA, CH, CN, CZ, DE, DK, EE, ES, FI, GB, GE, HU, IL, IS, JP, KE, KG, KP, KR, KZ, LK, LR, LS, LT, LU, LV, MD, MG, MK, MN, MW, MX, NO, NZ, PL, PT, RO, RU, SD, SE, SG, SI, SK, TJ, TM, TR, TT, UA, UG, UZ, VN, ARIPO patent (GH, KE, LS, MW, SD, SZ, UG, ZW), Eurasian patent (AM, AZ, BY, KG, KZ, MD, RU, TJ, TM), European patent (AT, BE, CH, DE, DK, ES, FI, FR, GB, GR, IE, IT, LU, MC, NL, PT, SE), OAPI patent (BF, BJ, CF, CG, CI, CM, GA, GN, ML, MR, NE, SN, TD, TG).  <b>Published</b> <i>With international search report.</i> <i>With amended claims and statement.</i>
<b>(54) Title:</b> IMIDAZOLINONE HERBICIDE RESISTANT SUGAR BEET PLANTS  <b>(57) Abstract</b> <p>Sugar beet plants which are resistant to both imidazolinone and sulfonylurea herbicides are described. The sugar beet plants are derived from susceptible cells by sequential selection of SU-R cells, plant regeneration, and re-selection for IM-R. The resistant sugar beet plants derived from the cells can be grown in fields where imidazolinones and sulfonylureas have been used for weed control.</p>		

**FOR THE PURPOSES OF INFORMATION ONLY**

Codes used to identify States party to the PCT on the front pages of pamphlets publishing international applications under the PCT.

AL	Albania	ES	Spain	LS	Lesotho	SI	Slovenia
AM	Armenia	FI	Finland	LT	Lithuania	SK	Slovakia
AT	Austria	FR	France	LU	Luxembourg	SN	Senegal
AU	Australia	GA	Gabon	LV	Latvia	SZ	Swaziland
AZ	Azerbaijan	GB	United Kingdom	MC	Monaco	TD	Chad
BA	Bosnia and Herzegovina	GE	Georgia	MD	Republic of Moldova	TG	Togo
BB	Barbados	GH	Ghana	MG	Madagascar	TJ	Tajikistan
BE	Belgium	GN	Guinea	MK	The former Yugoslav Republic of Macedonia	TM	Turkmenistan
BF	Burkina Faso	GR	Greece	ML	Mali	TR	Turkey
BG	Bulgaria	HU	Hungary	MN	Mongolia	TT	Trinidad and Tobago
BJ	Benin	IE	Ireland	MR	Mauritania	UA	Ukraine
BR	Brazil	IL	Israel	MW	Malawi	UG	Uganda
BY	Belarus	IS	Iceland	MX	Mexico	US	United States of America
CA	Canada	IT	Italy	NE	Niger	UZ	Uzbekistan
CF	Central African Republic	JP	Japan	NL	Netherlands	VN	Viet Nam
CG	Congo	KE	Kenya	NO	Norway	YU	Yugoslavia
CH	Switzerland	KG	Kyrgyzstan	NZ	New Zealand	ZW	Zimbabwe
CI	Côte d'Ivoire	KP	Democratic People's Republic of Korea	PL	Poland		
CM	Cameroon	KR	Republic of Korea	PT	Portugal		
CN	China	KZ	Kazakhstan	RO	Romania		
CU	Cuba	LC	Saint Lucia	RU	Russian Federation		
CZ	Czech Republic	LI	Liechtenstein	SD	Sudan		
DE	Germany	LK	Sri Lanka	SE	Sweden		
DK	Denmark	LR	Liberia	SG	Singapore		
EE	Estonia						

## IMIDAZOLINONE HERBICIDE RESISTANT SUGAR BEET PLANTS

CROSS-REFERENCE TO RELATED APPLICATION

This application is a continuation-in-part of application Serial No. 08/683,533, filed July 17, 1996.

BACKGROUND OF THE INVENTION5 (1) Summary of the Invention

The present invention relates to a method for producing sugar beet plants (*Beta vulgaris* L.) which are resistant to both imidazolinone and sulfonylurea herbicides used for weed control. In particular, the present invention relates to sugar beet plants derived from a susceptible sugar beet by mutation of a gene encoding acetolactate synthase (ALS) also known as acetohydroxyacid synthase (AHAS) using the herbicides sequentially with cells in a culture medium.

15 (2) Description of Related Art

The prior art has described the genetic alteration of the acetolactate synthase gene by recombinant means as shown by U.S. Patent Nos. 5,013,659; 5,141,870 and 5,378,824. This type of modification in sugar beet plants is shown by Example IV of the '824 patent. The results were less than satisfactory in producing plants which breed true for the herbicide resistance.

Saunders et al. in Crop Science 32:1357-1360 (1992) also describe the production of the sugar beet plant (CR1-B) which is resistant to sulfonylureas from the susceptible self-fertile clone (REL-1) by selection for mutant cells in a culture medium containing the herbicide. Various resistant plants were produced and cross-bred. Hart et al. (Weed Science 40:378-383 (1992) and 41:317-324 (1993)) further characterized the resistant line and determined the resistance was due to

-2-

altered ALS activity and showed no cross resistance to other ALS-inhibiting herbicides, and was coded for by a single, semidominant gene.

There are no publications describing imidazolinone resistance obtained by modifying ALS in sugar beet plants. There is no description in the literature of plants which are resistant to both imidazolinone and sulfonylurea herbicides. Various corn lines with imidazolinone resistance have been developed as described by Newhouse et al. Theoretical and Applied Genetics 83:65-70 (1991).

A commercial route to crop protection is the use of clinical "safeners" such as described in European Patent No. 375,875. This method introduces another chemical into the soil. The preferred method is to develop sugar beet plants which are resistant to the imidazolinone and sulfonylurea herbicides.

#### OBJECTS

It is therefore an object of the present invention to provide a method for imparting resistance to both imidazolinone and sulfonylurea herbicides in sugar beet plants by mutation of a acetolactate synthase gene encoding for this resistance. Further, it is an object of the present invention to provide sugar beet plants which are resistant to these herbicides. These and other objects will become increasingly apparent by reference to the following description and the drawings.

#### BRIEF DESCRIPTION OF DRAWINGS

Figure 1 is a schematic view of the method of the present invention for producing imidazolinone and sulfonylurea resistant sugar beet plants 93R30A or B. R = Resistant; IM = imidazolinone; S = sensitive; SU = sulfonylurea; Sur = ALS allele dominant for SU-R, TP-R and IM-S; SB = ALS allele dominant for SU-R, TP-R, and IM-R; TP = triazolopyrimidine. 93R30B is SU-R and IM-R and TP-R. 93R30 (not 93R30B) is homozygous for Sur allele (SU-R, IM-S). This was the starting material to

-3-

obtain the imadazolinone resistance.

Figure 2 is a flow diagram showing the detailed steps in producing a mutant sugar beet plant.

Figure 3 is a graph showing an ALS assay for  
5 93R30B resistance to imazethapyr.

Figure 4 is a chart showing amino acid substitutions observed for wildtype (wt) three mutant sugarbeets (Sir-13, Sur, and SB) and corresponding herbicide resistance. Only amino acid residues  
10 reported in the literature which account for herbicide resistance in plants are included. One letter amino acid codes are as follows: A=alanine, P=proline, W=tryptophan, S-serine, and T=threonine). Boxed letters indicated changes from the wildtype sequence.

15 Figures 5A to 5D are photographs showing whole plant sugarbeet response to imazethapyr applied postemergence.

Figures 6A to 6D are photographs showing whole plant sugarbeet response to AC 299,263 applied  
20 postemergence.

Figure 7 is a photograph showing ALS enzyme response to imazethapyr *in vitro*.

Figure 8 is a photograph showing ALS enzyme response to fumetsulam *in vitro*.

25 Figures 9A to 9D are photographs showing whole plant sugarbeet response to chlorosulfuron applied postemergence.

Figure 10 is a photograph showing ALS enzyme response to chlorsulfuron *in vitro*.

30 DESCRIPTION OF PREFERRED EMBODIMENTS

The present invention relates to a sugar beet plant material consisting of mutated cells with a mutated acetolactate synthase gene encoding the synthase, wherein the mutated cells have a resistance to  
35 both imidazolinone and sulfonylurea herbicides and wherein the resistance is transmitted by conventional cross-breeding of plants produced from the cells.

- 4 -

Further, the present invention relates to a method of producing a herbicide resistance in a sugar beet plant which comprises: exposing first cells of the sugar beet to an imidazolinone herbicide in a culture medium, wherein the first cells have a homozygous resistance to a sulfonylurea herbicide; and selecting for second cells having a resistance to both herbicides, wherein the resistance can be transmitted by cross-breeding of a plant containing the second cells.

Finally, the present invention relates to a method for imparting a herbicide resistance in a sugar beet which comprises: exposing first cells of sugar beet plant to an imidazolinone herbicide in a culture medium, wherein the first cells have a homozygous resistance to a sulfonylurea herbicide in a culture medium; selecting for second cells having a resistance to both herbicides; growing a first plant from the second cells, wherein the plant has the resistance to the herbicides; and cross-breeding the first plant with a second plant to produce a crossed plant which has the resistance to the herbicides.

The sugar beet plant REL-1 (Regenerating, East Lansing-1) is available from Dr. Joseph Saunders, Research Geneticist, U.S. Department of Agriculture, East Lansing, Michigan and was released in 1987. It is available without cost. REL-1 is sensitive (S) to imidazolinone (IM-S), sulfonylurea (SU-S), and triazolopyrimidine sulfonanilide (TP-S) herbicides as indicated in Figure 1.

Using callus and suspension cultures a line which was heterozygous for imidazolinone and sulfonylurea resistance (IM-R and SU-R) was developed. This cell line (seed) has been deposited with the American Type Culture Collection as ATCC 97535 on May 6, 1996 under the Budapest Treaty and is referred to herein as 93R30B. The cell line is available upon request by name and number. By breeding with elite sugar beet

-5-

plant lines, in particular *Beta vulgaris* L., especially commercially useful resistant sugar beet plants can be produced.

5            Sugar beet plants resistant to the  
imidazolinone herbicides, specifically imazethapyr, and  
sulfonyleurea herbicides (chlorsulfuron) solve the soil  
residue problem from the use of that herbicide in sugar  
beet growing areas. Currently, there is a 40-month  
10        waiting period between the use of that herbicides and  
the future use of that field for growing sugar beet  
plants. Secondly, a high level of imidazolinone and  
sulfonyleurea resistance allows use of the imidazolinone  
herbicides for weed control in sugar beets.

15            The following Examples show isolation and  
breeding of a novel sugar beet plant 93R30B as  
illustrated in Figure 1.

#### EXAMPLE 1

1.        Selection of imidazolinone and sulfonyleurea  
resistant sugar beet variant 93R30B.

20        Description of Materials

Rel-1        (Regenerating East Lansing-1) is a highly  
regenerable male fertile sugar beet line used  
for initial cell selection for herbicide-  
resistant mutant to the sulfonyleureas and is  
25        used as a sensitive control for most  
experiments.

CR1-B        This sugar beet isolate was developed by  
plating Rel-1 cells on chlorsulfuron-  
containing media. This variant is  
30        sulfonyleurea resistant with modest resistance  
to the triazolopyrimidine herbicide,  
flumetsulam, but no imidazolinone resistance.  
This variant has been described by Saunders et  
al. (Crop Sci. 32:1357-1360) and Hart et al.  
35        (Weed Sci. 40:378-383 and 41:317-324). The SU  
resistance gene has been labeled Sur.

93R30B        This isolate was developed by plating cells of

-6-

a highly regenerable, Sur homozygous sugar beet plant (descendant of CR1-B) on media containing imazethapyr.

EL-49 East Lansing 49, released by the USDA in 1993. Sugar beet line homozygous for the Sur gene, used for a sulfonylurea-resistant, imazethapyr-sensitive control.

a. Plants were selected as source materials for somaclonal selection based on their ability to generate callus under high cytokinin conditions (in B1 media) and regenerate shoots from callus.

Protocol for B1 media:

30 g L<sup>-1</sup> sucrose

100 mg L<sup>-1</sup> myo-inositol

1.65 g L<sup>-1</sup> NH<sub>4</sub>NO<sub>3</sub>

1.90 g L<sup>-1</sup> KNO<sub>3</sub>

0.44 g L<sup>-1</sup> CaCl<sub>2</sub>·2H<sub>2</sub>O

0.37 g L<sup>-1</sup> MgSO<sub>4</sub>·7H<sub>2</sub>O

0.17 g L<sup>-1</sup> KH<sub>2</sub>PO<sub>4</sub>

6.2 mg L<sup>-1</sup> H<sub>3</sub>BO<sub>3</sub>

16.8 mg L<sup>-1</sup> MnSO<sub>4</sub>·H<sub>2</sub>O

10.6 mg L<sup>-1</sup> ZnSO<sub>4</sub>·7H<sub>2</sub>O

0.88 mg L<sup>-1</sup> KI

0.25 mg L<sup>-1</sup> Na<sub>2</sub>MoO<sub>4</sub>·2H<sub>2</sub>O

0.025 mg L<sup>-1</sup> CuSO<sub>4</sub>·5H<sub>2</sub>O

0.025 mg L<sup>-1</sup> CoCl<sub>2</sub>·6H<sub>2</sub>O

37.3 mg L<sup>-1</sup> Na<sub>2</sub>EDTA

27.8 mg L<sup>-1</sup> FeSO<sub>4</sub>·7H<sub>2</sub>O

1 mg L<sup>-1</sup> thiamine

0.5 mg L<sup>-1</sup> pyridoxine

0.5 mg L<sup>-1</sup> nicotinic acid

1 mg L<sup>-1</sup> benzylaminopurine

pH 5.95

B1 solid media was autoclaved with 9 g L<sup>-1</sup> plant culture agar and modified with filter-sterilized herbicide stock



-7-

solutions as needed for selection scheme. Agar media was poured into 15 x 100 mm disposable plastic petri dishes.

5 B1 liquid media was added in 40 ml aliquots to 125 ml Erlenmeyer flasks and autoclaved for use in liquid suspension cultures.

For selection of the imidazolinone resistant variant, 93R30B, the source material was 93R30 (a *Sur* homozygotic descended from CR1-B).

10 In particular:

1. Cells from Rel-1 (SU-S, IM-S, TP-S) were placed into culture where cells were selected for their ability to grow on chlorsulfuron and a plant was regenerated, CR1-B (described by Saunders et al, Crop Sci, 32:1357-1360 (1992)).

15 2. CR1-B was crossed with 293 (a more typical beet), the F1 selfed and homozygous plants for SU-R, IM-S, TP-R were identified. A plant known as EL-49 meeting this description was released in 1993 by Saunders (the gene was called *Sur* and this was homozygous for it).

20 3. At a later date, descendants of CR1-B homozygous for *Sur* were selected for their ability to regenerate plants from culture. They then served as source material (e.g., 93R30) for imazethapyr selection in culture.

25 4. From the above selection, the isolates known as 93R30A and 93R30B were derived and plants regenerated. These had the characteristics of CR1-B plus IM-R. The gene responsible for IM-R appears to be an altered form of *Sur* and has been given the identity of *SB*.

30 Leaf disk explants were prepared from rapidly expanding leaves of the source plant (93R30). The leaves were surface sterilized (step 1) by two successive 20-minute washes with 15% commercial bleach plus 0.025% Triton X-100 (T-9280, Sigma Chem. Co., St. Louis, MO). Leaves were rinsed twice with sterile

-8-

deionized water. Leaf disks were cut using a flame-sterilized #3 cork borer.

Leaf disks were placed aseptically onto solid B1 media (step 2). Disks were incubated in the dark at 30°C for 4-8 weeks until friable, white callus tissue had proliferated from the leaf disk. Callus tissue were separated mechanically with forceps and subsequently transferred to 125 ml Erlenmeyer flasks (step 3) containing 40 ml liquid B1 media. Flasks were placed onto a gyratory shaker at 50 Hz under low intensity fluorescent lighting ( $30 \mu\text{E}/\text{m}^2 \text{ s}$ ). Liquid cultures were subcultured with fresh B1 media after 1 week.

Two weeks after liquid culture initiation, cell clumps were separated using a cell dissociation sieve (Sigma CD-1) with a 60 mesh screen. Approximately two-thirds volume of the liquid media was removed following cell sedimentation. In step 4, cells were resuspended in remaining media and 1 ml aliquots were spread evenly over solid B1 media supplemented with 50 nM imazethapyr (PURSUIT, American Cyanamid, Wayne, NJ) herbicide. Plates were wrapped and incubated in dim fluorescent light ( $5\text{-}10 \mu\text{E}/\text{m}^2 \text{ s}$ ) for 8-12 weeks.

c. At 50 nM imazethapyr concentration, all sensitive cells died. Cell clumps that survived and grew at this concentration are identified as possible resistant variants. In step 5, these cell clumps (1-3 mm in diameter) were transferred to fresh B1 solid media without herbicide and allowed to grow under low light ( $10\text{-}20 \mu\text{E}/\text{m}^2 \text{ s}$ ). Each putatively resistant variant was individually identified and maintained separately.

d. In step 6, white, friable callus was subdivided every 4-6 weeks to fresh B1 solid media until an individual shoot(s) grew from the callus. These shoots were transferred to shoot maintenance media (M20) as follows:

Protocol for M20 media:

30 g L<sup>-1</sup> sucrose

- 9 -

- 100 mg L<sup>-1</sup> myo-inositol  
 1.65 g L<sup>-1</sup> NH<sub>4</sub>NO<sub>3</sub>  
 1.90 g L<sup>-1</sup> KNO<sub>3</sub>  
 0.44 g L<sup>-1</sup> CaCl<sub>2</sub>·2H<sub>2</sub>O  
 5 0.37 g L<sup>-1</sup> MgSO<sub>4</sub>·7H<sub>2</sub>O  
 0.17 g L<sup>-1</sup> KH<sub>2</sub>PO<sub>4</sub>  
 6.2 mg L<sup>-1</sup> H<sub>3</sub>BO<sub>3</sub>  
 16.8 mg L<sup>-1</sup> MnSO<sub>4</sub>·H<sub>2</sub>O  
 10.6 mg L<sup>-1</sup> ZnSO<sub>4</sub>·7H<sub>2</sub>O  
 10 0.88 mg L<sup>-1</sup> KI  
 0.25 mg L<sup>-1</sup> Na<sub>2</sub>MoO<sub>4</sub>·2 H<sub>2</sub>O  
 0.025 mg L<sup>-1</sup> CuSO<sub>4</sub>·5 H<sub>2</sub>O  
 0.025 mg L<sup>-1</sup> CoCl<sub>2</sub>·6H<sub>2</sub>O  
 37.3 mg L<sup>-1</sup> Na<sub>2</sub>EDTA  
 15 27.8 mg L<sup>-1</sup> FeSO<sub>4</sub>·7 H<sub>2</sub>O  
 1 mg L<sup>-1</sup> thiamine  
 0.5 mg L<sup>-1</sup> pyridoxine  
 0.5 mg L<sup>-1</sup> nicotinic acid  
0.25 mg L<sup>-1</sup> benzylaminopurine  
 20 pH 5.95
- M20 solid media was autoclaved with 9 g L<sup>-1</sup> plant culture agar and modified with filter-sterilized herbicide stock solutions as needed for selection scheme. Agar was poured into 20 x 100 mm disposable plastic petri dishes.
- 25 Shoot cultures were maintained under 10-20 μE/m<sup>2</sup> s fluorescent lighting and propagated by dissecting shoot cultures with a scalpel blade. Candidate shoot cultures were propagated and assessed for level of resistance as described hereinafter.
- 30 2. Level of imidazolinone, sulfonylurea and triazolopyrimidine sulfonanilide resistance in shoot culture.
- In step 7, shoot cultures were assessed for herbicide resistance by placing three small, consistently sized shoot cuttings on each plate of M20
- 35

-10-

media supplemented with logarithmically increasing concentrations of imidazolinone herbicide, sulfonylurea or triazolopyrimidine sulfonanilide ranging from 1 nM to 0.1 mM. 93R30 culture responses were compared to that of shoot cultures of a sensitive control (Rel-1) and a chlorsulfuron resistant, imidazolinone sensitive control (EL-49). Shoot cultures were maintained at 20  $\mu\text{E}/\text{m}^2$  s light intensity at 25°C for 3 weeks. Shoot culture response was determined by rating shoot injury and fresh weight 3 weeks after transfer to selective media. Magnitude of herbicide resistance was determined by the ratio of resistant to sensitive  $I_{50}$  values (the herbicide concentration causing 50 percent injury).

The cross resistance characteristics of each variant were determined in the manner above by substituting the herbicide used in the media. In shoot culture 93R30B showed a 3600 fold level of resistance to imazethapyr, a 10,000 fold resistance to chlorsulfuron and showed a 60 fold cross resistance to the triazolopyrimidine sulfonanilide herbicide, flumetsulam as shown in Table 1. For comparison EL-49 showed only a 3 fold level of resistance to imazethapyr.

TABLE 1

Magnitude of shoot culture resistance and cross-resistance:

Herbicide	Herbicide family <sup>6</sup>	Rel-1	93R30B	EL-49
		$I_{50}^5(\mu\text{M})$	$I_{50}(\mu\text{M})$ R/S <sup>4</sup>	R/S
Imazethapyr	IM	0.018	64 3600X	0.053 3X
Imazamethabenzmethyl	IM	0.80	> 100 > 125X	20 25X
Imazaquin	IM	0.040	16 400X	0.040 1X
AC299,263 <sup>1</sup>	IM	0.030	40 1400X	0.070 3X
Chlorsulfuron <sup>2</sup>	SU	0.0025	25 10000X	25 10000X
Flumetsulam <sup>3</sup>	TP	0.028	1.7 60X	1.1 40X

<sup>1</sup> - Imadazolinone RAPTOR (American Cyanamid, Wayne, NJ)<sup>2</sup> - Sulfonyleurea - GLEAN (Dupont, Wilmington, DE)<sup>3</sup> - Triazolopyrimidine sulfonanilide (BROADSTRIKE, Dow Elanco, Indianapolis, IN)<sup>4</sup> - R/S = ratio of resistant to sensitive control  $I_{50}$  values for the specific herbicide being tested.<sup>5</sup> -  $I_{50}$  is the concentration of herbicide required to cause 50% injury to the shoot culture.<sup>6</sup> - Herbicide family classifications: IM, imidazolinone; SU, sulfonyleurea; and TP, triazolopyrimidine sulfonanilide.

-12-

## 3. Plant regeneration and breeding.

In step 8, shoot cultures of 93R30B were regenerated to whole plants in a similar manner. Two weeks following previous shoot subculture, 93R30B shoots were transferred to 125 ml Erlenmeyer flasks containing 40 ml N3 rooting media.

Protocol for N3 media:30 g L<sup>-1</sup> sucrose100 mg L<sup>-1</sup> myo-inositol1.65 g L<sup>-1</sup> NH<sub>4</sub>NO<sub>3</sub>1.90 g L<sup>-1</sup> KNO<sub>3</sub>0.44 g L<sup>-1</sup> CaCl<sub>2</sub>·2H<sub>2</sub>O0.37 g L<sup>-1</sup> MgSO<sub>4</sub>·7H<sub>2</sub>O0.17 g L<sup>-1</sup> KH<sub>2</sub>PO<sub>4</sub>6.2 mg L<sup>-1</sup> H<sub>3</sub>BO<sub>3</sub>16.8 mg L<sup>-1</sup> MnSO<sub>4</sub>·H<sub>2</sub>O10.6 mg L<sup>-1</sup> ZnSO<sub>4</sub>·7H<sub>2</sub>O0.88 mg L<sup>-1</sup> KI0.25 mg L<sup>-1</sup> Na<sub>2</sub>MoO<sub>4</sub>·2H<sub>2</sub>O0.025 mg L<sup>-1</sup> CuSO<sub>4</sub>·5H<sub>2</sub>O0.025 mg L<sup>-1</sup> CoCl<sub>2</sub>·6H<sub>2</sub>O37.3 mg L<sup>-1</sup> Na<sub>2</sub>EDTA27.8 mg L<sup>-1</sup> FeSO<sub>4</sub>·7H<sub>2</sub>O1 mg L<sup>-1</sup> thiamine0.5 mg L<sup>-1</sup> pyridoxine0.5 mg L<sup>-1</sup> nicotinic acid3 mg L<sup>-1</sup> naphthalene acetic acid

pH 5.95

N3 media added in 40 ml aliquots to 125 ml Erlenmeyer flasks, 9 g L<sup>-1</sup> agar (0.45 g) added to each flask, and autoclaved for use in rooting of shoot cultures.

Cultures were then transferred to 24 hour per day light under medium light intensity (40-60 μE/m<sup>2</sup> s) at 25°C. Roots generally formed 6-8 weeks later.

In step 9, rooted shoots (R<sub>0</sub> generation) were

-13-

then transferred to Baccto (Michigan Peat Co., Houston, TX) potting mix in the greenhouse. In step 10,  $R_0$  plants of 93R30B regenerates were crossed with a smooth-root sugar beet called 293 or with REL-1.  $F_1$  seed from these crosses were self-fertilized to yield  $F_2$  seed. It was presumed that imidazolinone resistance was a dominant or semi-dominant monogenic trait.  $F_2$  generation plants resulting from self fertilization of imidazolinone and sulfonylurea-resistant  $F_1$  plants should be segregating in a 1 homozygous resistant: 2 heterozygous resistant: 1 homozygous sensitive ratio for both imidazolinone and sulfonylurea resistances.

Evidence suggests that imidazolinone resistance is a dominant trait in 93R30B. This conclusion is derived from evidence examining  $F_1$  progeny of crosses between 93R30B and herbicide sensitive, male fertile sugar beet lines 293 or Rel-1 which segregate in a 1:1 fashion for IM-R or IM-S. Likewise, in all  $F_2$  or Backcross ( $BC_1$ ) plants tested to date, IM-R and SU-R co-segregate. This suggests these two resistances are linked and due to separate alterations to the same ALS allele. Resistance or sensitivity of  $F_1$  plants to imazethapyr and chlorsulfuron has been determined using a non-destructive leaf disk expansion assay.

#### Assay Protocol:

This protocol is a non-destructive test designed to screen beets segregating for herbicide resistance early to determine their status as resistant or susceptible without having to spray the beets postemergence in the greenhouse.

1. Newly expanding leaf was excised from plant (at least the 4th true leaf).

2. The leaf was surface sterilized with two 20-minute washes with 15% commercial bleach + 0.025% Triton X-100, then rinsed twice with sterile distilled water.

-14-

3. Leaf disk explants were cut with flame-sterilized #3 cork borer.

4. Leaf disks transferred to B1 media containing no herbicide, 100 nM imazethapyr or 100 nM chlorsulfuron. Plates were divided into four sections so four samples can be tested with a single plate. Four to five leaf disks were added to each plate for each sample.

5. Plates were wrapped and incubated at 25°C for 4-7 days under low light (approximately 10  $\mu\text{E}/\text{m}^2 \text{ s}$ ).

6. Resistant samples were identified by their ability to live and expand on the selective media. Sensitive samples will not expand and will turn yellow to brown. Effects were compared to the expansion of leaf disks placed on no-herbicide media to insure accurate determination of the expected level of disk expansion.

4. ALS target enzyme response to imazethapyr

Standard procedures were utilized to partially purify ALS from rapidly expanding leaves of greenhouse-grown sugar beet plants (Hart, et al. Weed Science 40:378-383 (1992)). Extracts from heterozygous 93R30B  $F_1$  plants and Rel-1  $S_1$  seed were assayed for ALS activity in the presence of logarithmically increasing concentrations of imazethapyr. ALS activity was determined from leaf extracts of REL-1 and 93R30B sugarbeet lines. Plants were grown in the greenhouse as described above to the four to six leaf stage. ALS activity from fresh extracts was determined in the presence of imazethapyr and chlorsulfuron at logarithmically increasing concentrations. The methods and procedures used were modified from those outlined by Ray (Plant Physiol. 75:827-831 (1984)) and Shaner, et al. (Plant Physiol. 76:545-546 (1984)). Ten g of sugarbeet leaves were homogenized in 40 ml cold homogenization buffer (0.1 M  $\text{K}_2\text{HPO}_4$ , pH 7.5, 1 mM sodium pyruvate, 0.5 mM  $\text{MgCl}_2$ , 0.5 mM thiamine pyrophosphate,



-15-

10  $\mu$ M of flavin adenine dinucleotide, 10% by vol  
glycerol) plus 2.5 g polyvinylpolypyrrolidone. The  
homogenate was filtered through eight layers of  
cheesecloth and centrifuged at 27,000 g for 20 minutes.  
5 The supernatant was removed and brought to 50%  
saturation with  $(\text{NH}_4)_2\text{SO}_4$ . This solution was kept at 0°C  
for 1 hour, then centrifuged at 18,000 g for 15 minutes,  
the pellet redissolved in 1 ml resuspension buffer (0.1  
M  $\text{K}_2\text{HPO}_4$ , pH 7.5, 20 mM sodium pyruvate, 0.5 mM  $\text{MgCl}_2$ )  
10 and desalted on a Sephadex G-25 PD-10<sup>5</sup> column. The  
enzyme extracts were assayed immediately.

ALS activity is measured by adding 0.2 ml of  
enzyme preparation (diluted 3:1 with resuspension  
buffer) to 1.3 ml of reaction buffer (25 mM  $\text{K}_2\text{HPO}_4$ , pH  
15 7.0, 0.625 mM  $\text{MgCl}_2$ , 25 mM sodium pyruvate, 0.625 mM  
thiamine pyrophosphate, 1.25  $\mu$ M flavin adenine  
dinucleotide) and incubated at 35°C for 1 hour.  
Reaction mixtures contained a final concentration of 0,  
4, 40, 400, 4000, 40000, 400000, or 4000000 nM  
20 imazethapyr or 0, 0.9, 9, 90, 900, 9000, 90000 nM  
chlorsulfuron. The reaction was stopped by adding 50  $\mu$ l  
of 6 N  $\text{H}_2\text{SO}_4$  and incubating at 60°C for 15 minutes. This  
procedure as described by Westerfield (J. Biol. Chem.  
16:495-502 (1945)) also decarboxylates the ALS enzyme  
25 product, acetolactate, to form acetoin. A colored  
acetoin complex was formed by adding 1 ml 2.5% by weight  
 $\alpha$ -naphthol and 0.25% by weight creatine in 2.5 N NaOH  
and incubating at 60°C for 15 minutes.

Purchased acetoin was used as a standard for  
30 the colorimetric reaction. Acetoin concentrations were  
determined by measuring the absorption of the reaction  
solution at 530 nm. Experiments with each herbicide  
were repeated with three replications in each. Protein  
concentrations of the extracts was determined by the  
35 method of Bradford (Anal. Biochem. 72:248-254 (1976))  
using bovine serum albumin for the standard curve.

Experiments were conducted twice and

-16-

treatments replicated three times. Figure 3 shows the response of ALS extracts from 93R30B and the sensitive Rel-1. 93R30B shows a 1750-fold level of resistance to imazethapyr at the enzyme level (as determined by the ratio of  $I_{50}$ 's for the resistant and sensitive lines).

5     5. ALS gene copy number

10         Southern blot analysis was conducted to determine the number of ALS gene copies present in sensitive sugar beet. Genomic DNA was isolated from sensitive  $F_3$  plants descended from the original Sir-13 mutant and analyzed using commonly practiced techniques (Current Protocols in Molecular Biology, J. Wiley and Sons, New York (1991)). Likewise, genomic DNA from a commercial sugar beet variety was analyzed. In both  
15     sugar beet lines, a single copy of the ALS gene was detected. This data would indicate that all ALS enzyme activity of a homozygous mutant-type sugar beet would consist of the resistant enzyme form. This also supports the belief that the *SB* change observed in  
20     93R30B isolate is an altered form of the *Sur* ALS allele. This was confirmed as described below.

6. ALS gene mutation

25         To determine the molecular basis for ALS enzyme resistance, standard techniques were used to sequence two regions of the ALS gene where all previously reported herbicide resistance mutations have occurred (Current Protocols in Molecular Biology, J. Wiley and Sons, New York (1991)). The sugar beet ALS gene had previously been sequenced (U.S. Patent  
30     5,378,824) and Polymerase Chain Reaction (PCR) primers designed to amplify the two regions of the gene responsible for previously reported cases of plant herbicide resistance. Comparison of sequence data from SU-R IM-S TP-R (*Sur*), SU-R IM-R TP-R (*SB*), and sensitive  
35     (Rel-1) sugar beets indicated 93R30B's herbicide resistance traits were due to two independent mutations in the ALS gene.

-17-

The mutation causing SU-R IM-S TP-R (*Sur*) is the result of a single nucleotide change from cytosine to thymine at position 562 in the nucleotide sequence which results in a serine for proline substitution at position 188 in the sugar beet ALS amino acid sequence. This site has previously been implicated in sulfonylurea resistance in *Arabidopsis thaliana* (Haughn et al., Molecular and General Genetics 211:266-271 (1988)), tobacco (Lee, et al., EMBO J. 7:1241-1248 (1988)), and in yeast (U.S. Patent 5,378,824). No other bases changes were observed from wild type nucleotide sequence in the two regions of the ALS gene examined.

The mutation causing SU-R IM-R TP-R (*SB*) is the result of two independent mutations in the ALS nucleotide sequence resulting in two different amino acid changes. The first change is identical to the *Sur* mutation described above. This observation was expected since a sugarbeet plant (93R30) served as the starting material for IM-R selection. In addition to this point mutation, an additional single nucleotide change from guanine to adenine at position 337 was observed. This second mutation results in a threonine for alanine substitution at position 113 in the sugar beet ALS amino acid sequence. This site has previously been implicated in imidazolinone resistance in cocklebur (Bernasconi et al., J. Biol. Chem. 270:17381-17385 (1995)) and for sulfonylurea resistance in yeast (U.S. Patent 5,378,824). No other bases changes were observed from wild type nucleotide sequence in the two regions of the ALS gene examined.

The following information shows herbicide resistant synergism of possible  $\text{Ala}_{113} \rightarrow \text{Thr}$  and  $\text{Pro}_{188} \rightarrow \text{Ser}$  mutations.

The *SB* sugarbeet ALS gene double mutation provides herbicide resistance to the combination of the chemical families afforded by each of the single mutant sugarbeets individually (i.e., *Sur* and *Sir-13*). Figure

-18-

4 displays the basic family cross resistance characteristics of the two single mutants (*Sur* and *Sir-13*) and the double mutant (*SB*). The amino acids depicted in Figure 4 represent the 5 strictly conserved residues reported in the literature to be involved in ALS-inhibiting herbicide resistance in plants. The interaction of the independent mutations within the double mutant enzyme (and corresponding plants) is unique. The combination of the IM-specific resistance seen with the *Sir-13* amino acid substitution (Ala<sub>113</sub> → Thr) and the SU- and TP-resistance observed with the *Sur* substitution (Pro<sub>188</sub> → Ser) result in a sugarbeet 93R30B (a.k.a. *SB*) resistant to all three classes of herbicide chemistry.

Resistances, however, are not additive. Instead, the mutations are synergistic with respect to resistance to the imidazolinone herbicides imazethapyr and AC 299,263. This phenomenon can be seen visually in Figures 5 and 6 and quantitatively in Table 2.

TABLE 2

# Whole Plant Sugarbeet Response to POST ALS-Inhibiting Herbicides

-----Sugarbeet Line-----				
Herbicide	Class	Rel-1 I <sub>50</sub> (g ha <sup>-1</sup> )	Sir-13 R / S	Sur R / S
				93R30B R / S
Imazethapyr	IMI	0.5	100 X	3 X
AC 299,263	IMI	1.1	130 X	4 X
				>250 X
Chlorsulfuron	SU	0.07	1 X	>1000 X
Sulfometuron	SU	0.2	1 X	23 X
				4 X

-20-

The single mutation sugarbeets, *Sur* and *Sir-13*, exhibit 3 and 100 fold resistance to imazethapyr; whereas, the double mutant, *SB*, is 300 fold resistant to the herbicide when applied postemergence to whole plants. Support for this synergism is provided by observed response of the ALS enzyme from each of the mutants to imazethapyr (Figure 7). Again, a synergistic resistance to the herbicide in the double mutant, *SB* (>1000X), versus the single mutants, *Sur* (1X) and *Sir-13* (40X), alone.

A similar synergism is apparent for the TP class of herbicides. Shoot resistance for the single mutants *Sur* and *Sir-13* are 40X and 1X, respectively, and 60X for the double mutant, *SB*. ALS enzyme data support this synergism observation with 50X and 3X resistance to flumetsulam for the single mutants *Sur* and *Sir-13*, respectively, and 200X resistance for the double mutant, *SB* (Figure 8). The second mutation observed in *SB* actually reduces the resistance to chlorsulfuron (a SU class herbicide) observed at the whole-plant level (Figure 9). For chlorsulfuron, whole plant resistance of the *SB* double mutant (20X) is reduced by more than 50 fold by the addition of the *Sir-13*-equivalent mutation (Ala<sub>113</sub> → Thr) (1X resistance) to the SU-resistance gene, *Sur* (Pro<sub>188</sub> → Ser) (>1000X resistance) (Table 2). The cause of antagonism between the *Sur* single mutant and the *SB* double mutant as yet is unknown. At the ALS enzyme level, a synergistic resistance is also observed with chlorsulfuron (Figure 10).

It will be appreciated that the selection for imidazolinone resistance can be accomplished first and then the sulfonylurea resistance can be accomplished.

It is intended that the foregoing description be only illustrative of the present invention and that the present invention be limited only by the hereinafter appended claims. Amino acid sequences of Figure 4 are shown in SEQ ID NOS: 1, 2, 3 and 4.

-21-

## APPENDIX I

## SEQUENCE LISTING

## (1) GENERAL INFORMATION:

- (i) APPLICANT: Donald Penner, Terry R. Wright
- (ii) TITLE OF INVENTION: Imidazolinone Herbicide  
Resistant Sugar Beet
- (iii) NUMBER OF SEQUENCES: 4
- (iv) CORRESPONDENCE ADDRESS:
  - (A) ADDRESSEE: Ian C. McLeod
  - (B) STREET: 2190 Commons Parkway
  - (C) CITY: Okemos
  - (D) STATE: Michigan
  - (E) COUNTRY: USA
  - (F) ZIP: 48864
- (v) COMPUTER READABLE FORM:
  - (A) MEDIUM TYPE: Diskette, 5.25 inch, 360 Kb  
storage
  - (B) COMPUTER: IBM Compatible
  - (C) OPERATING SYSTEM: MS-DOS
  - (D) SOFTWARE: Wordperfect 5.1
- (vi) CURRENT APPLICATION DATA:
  - (A) APPLICATION NUMBER:
  - (B) FILING DATE:
  - (C) CLASSIFICATION:
- (vii) PRIOR APPLICATION DATA:
  - (A) APPLICATION NUMBER: 08/683,533
  - (B) FILING DATE: July 17, 1996
- (viii) ATTORNEY/AGENT INFORMATION:
  - (A) NAME: Ian C. McLeod
  - (B) REGISTRATION NUMBER: 20,931
  - (C) REFERENCE/DOCKET NUMBER: MSU 4.1-344
- (ix) TELECOMMUNICATION INFORMATION:
  - (A) TELEPHONE: (517) 347-4100
  - (B) TELEFAX: (517) 347-4103
  - (C) TELEX: None

## (2) INFORMATION FOR SEQ ID NO:1:

- (i) SEQUENCE CHARACTERISTICS:
  - (A) LENGTH: 5
  - (B) TYPE: Amino acid
  - (C) STRANDEDNESS: Single
  - (D) TOPOLOGY: Linear
- (ii) MOLECULE TYPE:

-22-

- (A) Description: peptide
- (iii) HYPOTHETICAL: No
- (iv) ANTI-SENSE: No
- (vi) ORIGINAL SOURCE:
  - (A) ORGANISM: sugarbeet
  - (B) STRAIN: wt
  - (C) INDIVIDUAL ISOLATE:
  - (G) CELL TYPE: N/A
- (ix) FEATURE:
  - (A) NAME/KEY:
  - (B) LOCATION:
  - (C) IDENTIFICATION METHOD: Sequencing
  - (D) OTHER INFORMATION:
- (xi) SEQUENCE DESCRIPTION: SEQ ID NO:1:

Ala Pro Ala Trp Ser  
5

- (3) INFORMATION FOR SEQ ID NO:2:
  - (i) SEQUENCE CHARACTERISTICS:
    - (A) LENGTH: 5
    - (B) TYPE: amino acid
    - (C) STRANDEDNESS: Single
    - (D) TOPOLOGY: Linear
  - (ii) MOLECULE TYPE:
    - (A) Description: peptide
  - (iii) HYPOTHETICAL: No
  - (iv) ANTI-SENSE: No
  - (vi) ORIGINAL SOURCE:
    - (A) ORGANISM: sugarbeet
    - (B) STRAIN: Sir-13
    - (C) INDIVIDUAL ISOLATE: N/A
    - (G) CELL TYPE: N/A
  - (ix) FEATURE:
    - (A) NAME/KEY:
    - (B) LOCATION:
    - (C) IDENTIFICATION METHOD: Sequencing
    - (D) OTHER INFORMATION:
  - (xi) SEQUENCE DESCRIPTION: SEQ ID NO:2:



-23-

Thr Pro Ala Trp Ser  
5

(4) INFORMATION FOR SEQ ID NO:3:

(i) SEQUENCE CHARACTERISTICS:

- (A) LENGTH: 5
- (B) TYPE: amino acids
- (C) STRANDEDNESS: Single
- (D) TOPOLOGY: Linear

(ii) MOLECULE TYPE:

- (A) Description: peptide

(iii) HYPOTHETICAL: No

(iv) ANTI-SENSE: No

(vi) ORIGINAL SOURCE:

- (A) ORGANISM: sugarbeet
- (B) STRAIN: Sur
- (C) INDIVIDUAL ISOLATE: N/A
- (G) CELL TYPE: N/A

(ix) FEATURE:

- (A) NAME/KEY:
- (B) LOCATION:
- (C) IDENTIFICATION METHOD: Sequencing
- (D) OTHER INFORMATION:

(xi) SEQUENCE DESCRIPTION: SEQ ID NO:3:

Ala Ser Ala Trp Ser  
5

(5) INFORMATION FOR SEQ ID NO:4:

(i) SEQUENCE CHARACTERISTICS:

- (A) LENGTH: 5
- (B) TYPE: amino acids
- (C) STRANDEDNESS: Single
- (D) TOPOLOGY: Linear

(ii) MOLECULE TYPE:

- (A) Description: peptide

(iii) HYPOTHETICAL: No

(iv) ANTI-SENSE: No

(vi) ORIGINAL SOURCE:

- (A) ORGANISM: sugarbeet
- (B) STRAIN: 9R30B

- 24 -

- (C) INDIVIDUAL ISOLATE: N/A
- (G) CELL TYPE: N/A

## (ix) FEATURE:

- (A) NAME/KEY:
- (B) LOCATION:
- (C) IDENTIFICATION METHOD: Sequencing
- (D) OTHER INFORMATION:

## (xi) SEQUENCE DESCRIPTION: SEQ ID NO:4:

Thr Ser Ala Trp Ser  
5

-25-

WE CLAIM:

-1-

5 A sugar beet plant material consisting of mutated cells with a mutated acetolactate synthase gene encoding the synthase, wherein the mutated cells have a resistance to both imidazolinone and sulfonylurea herbicides and wherein the resistance is transmitted by conventional cross-breeding of plants produced from the cells.

-2-

5 The material of claim 1 which has been derived from sensitive cells of a parent sugar beet plant, designated as CR1-B and having resistance to sulfonylurea herbicides and no resistance to imidazolinone herbicides, by cultivation of the sensitive cells in a culture medium with the imidazolinone herbicide to select for the mutated cells.

-26-

-3-

The material of Claim 1 in a deposit of a seed designated as ATCC 97535 (93R30B).

-4-

The plant material of any one of Claims 1 or 2 as a seed or propagule of the seed.

-5-

A method of producing a herbicide resistance in a sugar beet plant which comprises:

5 (a) exposing first cells of the sugar beet to an imidazolinone herbicide in a culture medium, wherein the first cells have a homozygous trait for resistance sulfonylurea herbicide, in a culture medium; and

10 (b) selecting for second cells having a resistance to both herbicides, wherein the resistance can be transmitted by cross-breeding of a plant containing the second cells.

-6-

The method of Claim 5 wherein the second cells are derived from the first cells of a sugar beet plant designated as 93R30 (SurSur) by exposing the cells of 93R30 to an imidazolinone herbicide.

-7-

The method of Claim 5 wherein the second cells are in a deposit of a seed designated as ATCC 97535 (93R30B).

-27-

-8-

A method for imparting a herbicide resistance in a sugar beet which comprises:

- 5 (a) exposing first cells of sugar beet plant to an imidazolinone herbicide in a culture medium, wherein the first cells have a homozygous resistance  
sulfonyleurea herbicide in a culture medium;
- (b) selecting for second cells having a resistance to both herbicides;
- 10 (c) growing a first plant from the second cells, wherein the plant has the resistance to the herbicides; and
- (d) cross-breeding the first plant with a second plant to produce a crossed plant which has the resistance to the herbicides.

-9-

A method for imparting herbicide resistance to other beets which comprises:

- 5 (a) exposing first cells of sugar beet plant to an imidazolinone herbicide in a culture medium, wherein the first cells have a homozygous resistance  
sulfonyleurea herbicide in a culture medium;
- (b) selecting for second cells having a resistance to both herbicides;
- 10 (c) growing a first plant from the second cells, wherein the plant has the resistance to the herbicides; and
- (d) cross-breeding the first plant with a second plant to produce a crossed plant which has the resistance to the herbicides.

-10-

The method of claim 8 wherein the first cells in step (a) are derived from a sugar beet designated as 93R30 by exposing the cells of 93R30 to an imidazolinone herbicide.

-28-

-11-

The method of Claim 8 wherein the second cells are in a deposit of a seed designated as ATCC 97535 (93R30B).

-12-

1 A method for controlling weeds growing with  
2 sugar beet plants which comprises:

3 (a) planting in a field sugar beet seeds  
4 containing cells with a mutated acetolactate synthase  
5 gene encoding the synthase, wherein the mutated cells  
6 have a resistance to both imidazolinone and sulfonylurea  
7 herbicides and wherein the resistance is transmitted by  
8 conventional cross-breeding of plants produced from the  
9 cells to produce sugar beet plant; and

10 (b) using an imidazolinone herbicide on the  
11 plant in the field to control weeds.

-13-

1 The method of Claim 12 wherein the plant is  
2 derived from sensitive cells of a parent sugar beet  
3 plant, designated as CR1-B and having resistance to  
4 sulfonylurea herbicides and no resistance to  
5 imidazolinone herbicides, by cultivation of the  
6 sensitive cells in a culture medium with the  
7 imidazolinone herbicide to select for the mutated cells.

-14-

1 The method of Claim 12 wherein the plant is  
2 derived from a seed deposited as ATCC 97535 (93R30B).

## AMENDED CLAIMS

[received by the International Bureau on 27 October 1997 (27.10.97);  
original claims 1,2,5,6,8-10,12 and 13 amended;  
remaining claims unchanged ( 5 pages )]

1           A sugar beet plant material consisting of  
2           mutated cells with a mutated acetolactate synthase gene  
3           encoding the synthase wherein nucleotides are modified  
4           from cytosine to thymine at position 562 and guanine to  
5           adenine at position 337, wherein the mutated cells have  
6           a resistance to both imidazolinone and sulfonylurea  
7           herbicides and wherein the resistance is transmitted by  
8           conventional cross-breeding of plants produced from the  
9           cells and the cells are regenerable to a plant.

-2- (Amended)

1           The material of claim 1 which has been derived  
2           from sensitive cells of a parent sugar beet plant,  
3           designated as CR1-B deposited as ATCC 97961 and having  
4           resistance to sulfonylurea herbicides and no resistance  
5           to imidazolinone herbicides, by cultivation of the  
6           sensitive cells in a culture medium with the  
7           imidazolinone herbicide to select for the mutated cells.

1           A method of producing a herbicide resistance in  
2       a sugar beet plant which comprises:

3           (a) exposing first cells of the sugar beet to  
4       an imidazolinone herbicide with a mutated acetolactate  
5       synthase gene encoding the synthase, wherein nucleotides  
6       are modified from cytosine to thymine at position 562 and  
7       guanine to adenine at position 337 in a culture medium,  
8       wherein the first cells have a homozygous trait for  
9       resistance sulfonylurea herbicide, in a culture medium;  
10      and

11          (b) selecting for second cells having a  
12      resistance to both herbicides, wherein the resistance can  
13      be transmitted by cross-breeding of a plant containing  
14      the second cells.

-6- (Amended)

1           The method of Claim 5 wherein the second cells  
2       are derived from the first cells of a sugar beet plant  
3       designated as 93R30 (SurSur) deposited as ATCC 97961 by  
4       exposing the cells of 93R30 to an imidazolinone  
5       herbicide.



1                   A method for imparting a herbicide resistance  
2           in a sugar beet which comprises:

3                   (a)   exposing first cells of sugar beet plant  
4           to an imidazolinone herbicide in a culture medium,  
5           wherein the first cells have a homozygous resistance  
6           sulfonylurea herbicide in a culture medium;

7                   (b)   selecting for second cells having a  
8           resistance to both herbicides;

9                   (c)   growing a first plant from the second  
10          cells, wherein the plant has the resistance to the  
11          herbicides with a mutated acetolactate synthase gene  
12          encoding the synthase, wherein nucleotides are modified  
13          from cytosine to thymine at position 562 and guanine to  
14          adenine at position 337; and

15                  (d)   cross-breeding the first plant with a  
16          second plant to produce a crossed plant which has the  
17          resistance to the herbicides.

1           A method for imparting herbicide resistance to  
2     other beets which comprises:

3           (a)   exposing first cells of sugar beet plant  
4     to an imidazolinone herbicide in a culture medium,  
5     wherein the first cells have a homozygous resistance  
6     sulfonylurea herbicide in a culture medium;

7           (b)   selecting for second cells having a  
8     resistance to both herbicides;

9           (c)   growing a first plant from the second  
10    cells, wherein the plant has the resistance to the  
11    herbicides with a mutated acetolactate synthase gene  
12    encoding the synthase, wherein nucleotides are modified  
13    from cytosine to thymine at position 562 and guanine to  
14    adenine at position 337; and

15          (d)   cross-breeding the first plant with a  
16    second plant to produce a crossed plant which has the  
17    resistance to the herbicides.

-10- (Amended)

1           The method of claim 8 wherein the first cells  
2     in step (a) are derived from a sugar beet designated as  
3     93R30 deposited as ATCC 97961 by exposing the cells of  
4     93R30 to an imidazolinone herbicide.

1                   A method for controlling weeds growing with  
2           sugar beet plants which comprises:

3                   (a)   planting in a field sugar beet seeds  
4           containing cells with a mutated acetolactate synthase  
5           gene encoding the synthase wherein nucleotides are  
6           modified from cytosine to thymine at position 562 and  
7           guanine to adenine at position 337, wherein the mutated  
8           cells have a resistance to both imidazolinone and  
9           sulfonylurea herbicides and wherein the resistance is  
10          transmitted by conventional cross-breeding of plants  
11          produced from the cells to produce sugar beet plant; and  
12                  (b)   using an imidazolinone herbicide on the  
13          plant in the field to control weeds.

-13- (Amended)

1                   The method of Claim 12 wherein the plant is  
2           derived from sensitive cells of a parent sugar beet  
3           plant, designated as CR1-B deposited as ATCC 97961 and  
4           having resistance to sulfonylurea herbicides and no  
5           resistance to imidazolinone herbicides, by cultivation of  
6           the sensitive cells in a culture medium with the  
7           imidazolinone herbicide to select for the mutated cells.

**STATEMENT UNDER ARTICLE 19**

Claims 1 to 14 are pending. Claims 3, 7, 11 and 14 have been indicated to be allowable over the prior art.

The specification has been amended to include the deposit as required. A Declaration of Biological Culture Deposit has been filed in the U.S. application.

Claims 1 to 14 were rejected under 35 USC 103(a) as being unpatentable over Saunders et al (Crop Sci. 32:1357-1360 (1992)), Newhouse et al (Theor. Appl. Genet 83:5-70 (1991)), or Hart et al (Weed Science, Volume 40:378-383 (1992)). Independent Claims 1, 5, 8 and 9 have been amended to specify the exact mutations which are produced as set forth on page 17, lines 1 to 30 of the specification. None of the prior art suggests these particular mutations. Second, sugarbeets are one of the most sensitive crops to imidazolinone herbicide carryover injury (Renner and Powell, Weed technology 5:622-627 (1991), and MSU weed control guide, (1997)). Imazethapyr carryover injury to sugarbeets can persist four to seven years or more, depending on environmental and soil factors. Although selection for imidazolinone resistance in cell cultures or seed mutagenesis has been successful in other species (e.g., corn, Newhouse et al., Theoretical and Applied Genetics 83:65-70 (1991) and wheat, Newhouse et al., Plant Physiology 100:882-886 (1992)), these species naturally show considerably higher tolerance versus sugarbeets. Saunders et al relates to

regenerable REL-1, the parent plant and a chlorosulfuron resistant plant. At best this reference represents an invitation to experiment. Hart et al describe CR1-B which is a starting material for the plants of the present invention. There would be no assurance that the proper mutation could be produced, since the references do not even specify where the mutation might occur. Therefore the combination of Saunders et al, Newhouse et al or Hart et al alone or in combination could not produce or suggest the present invention.

The claims are now believed to be patentable over the prior art. Notice of Allowance is requested.

1 / 10

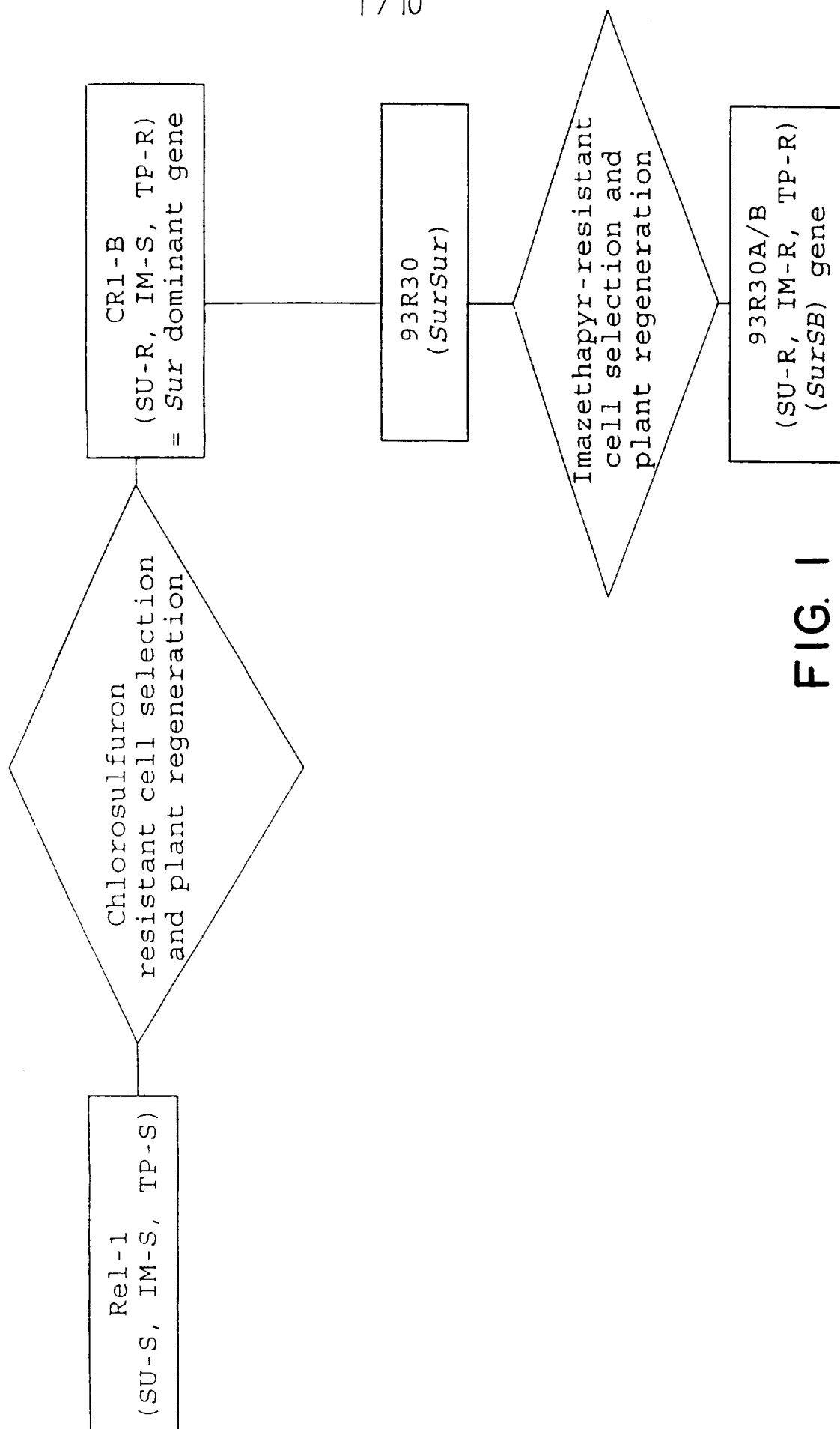

FIG. 1

2 / 10

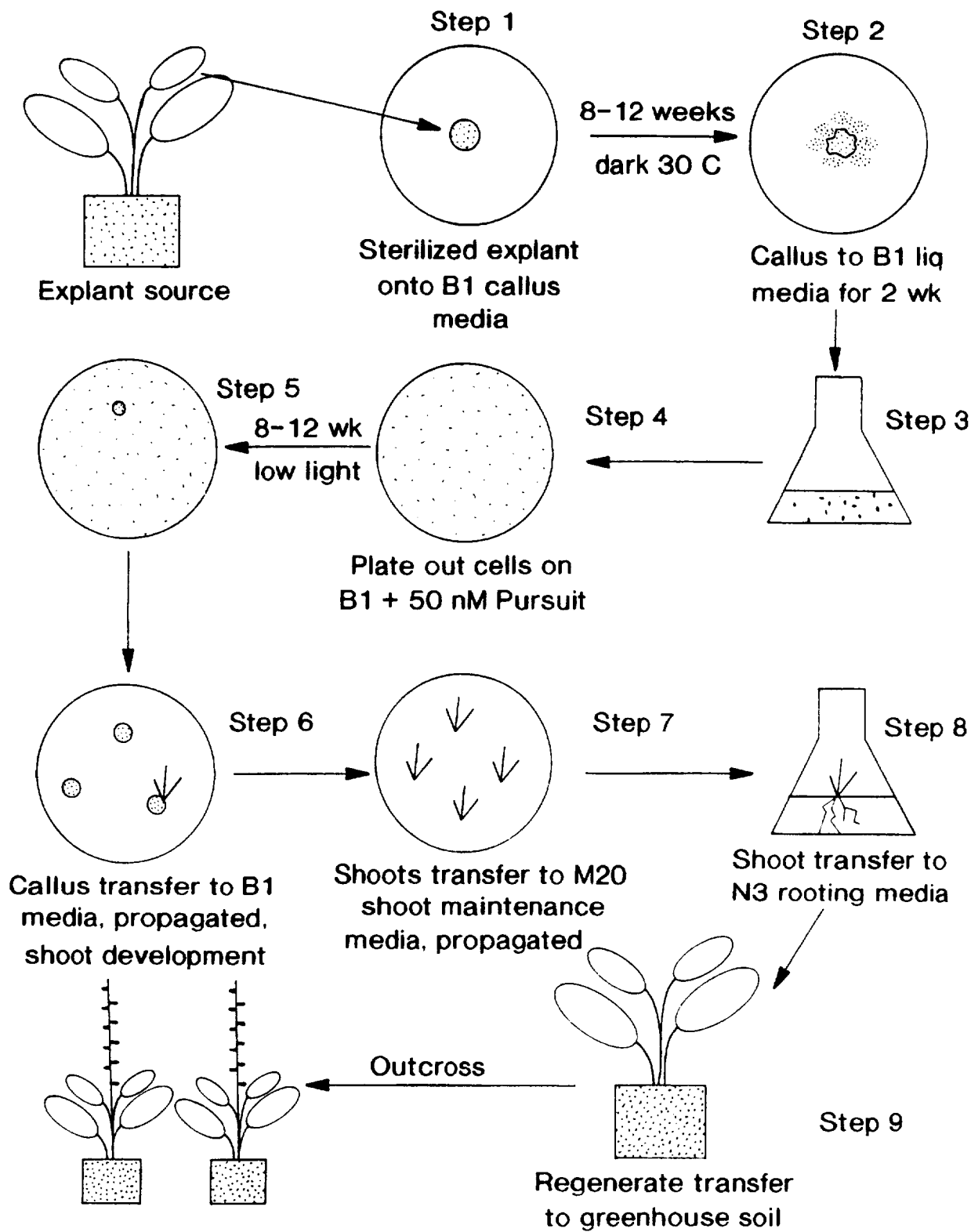

FIG. 2

3/10

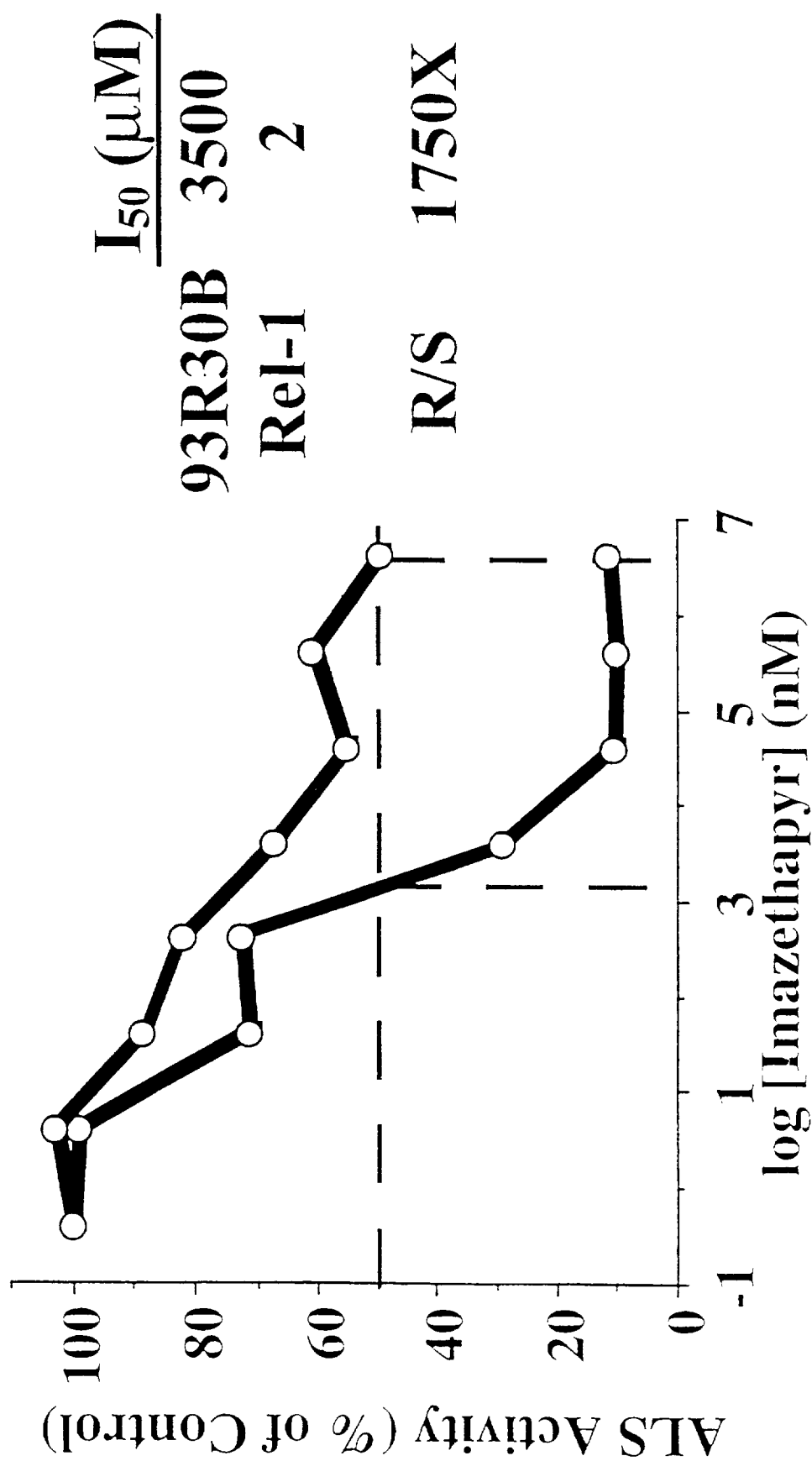

FIG. 3



	A P A			W S+C		Resistance		
	A	P	A	W	S	C	IMI	SU TP
<i>wt</i>	A	P	A	W	S		S	S
<i>Sir-13</i>	T	P	A	W	S		R	S
<i>Sur</i>	A	S	A	W	S		S	R
<i>93R30B</i>	T	S	A	W	S		R	R

FIG. 4

FIG. 5A

wt

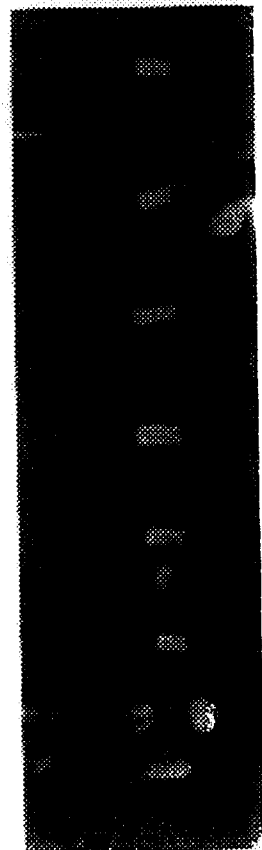

Sir-13

0 0.3 1.1 4.4 17.5 70 280

FIG. 5B

Sur

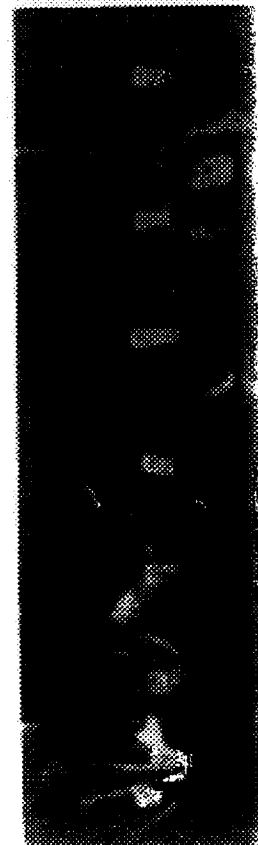

93R30B

0 0.3 1.1 4.4 17.5 70 280

IMAZETHAPYR  
(g ai ha<sup>-1</sup> + 1% 30-0-0 + 1% SunIt-ID)  
APPLIED at 239 L ha<sup>-1</sup>

6/10

FIG. 6A

Sir-13

wt

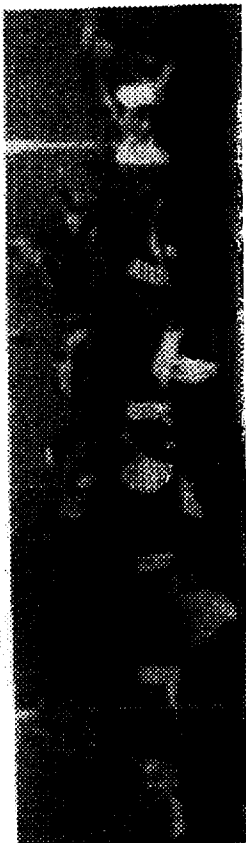

0 0.3 1.1 4.4 17.5 70 280

FIG. 6D

93R30B



0 0.3 1.1 4.4 17.5 70 280

FIG. 6B

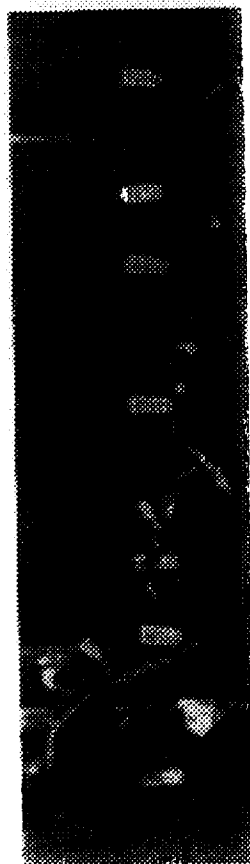

0 0.3 1.1 4.4 17.5 70 280

FIG. 6C

Sur



0 0.3 1.1 4.4 17.5 70 280

AC 299,263  
(g ai ha<sup>-1</sup> + 1% 30-0-0 + 1% SunIt-III)  
APPLIED at 239 L ha<sup>-1</sup>

7/10

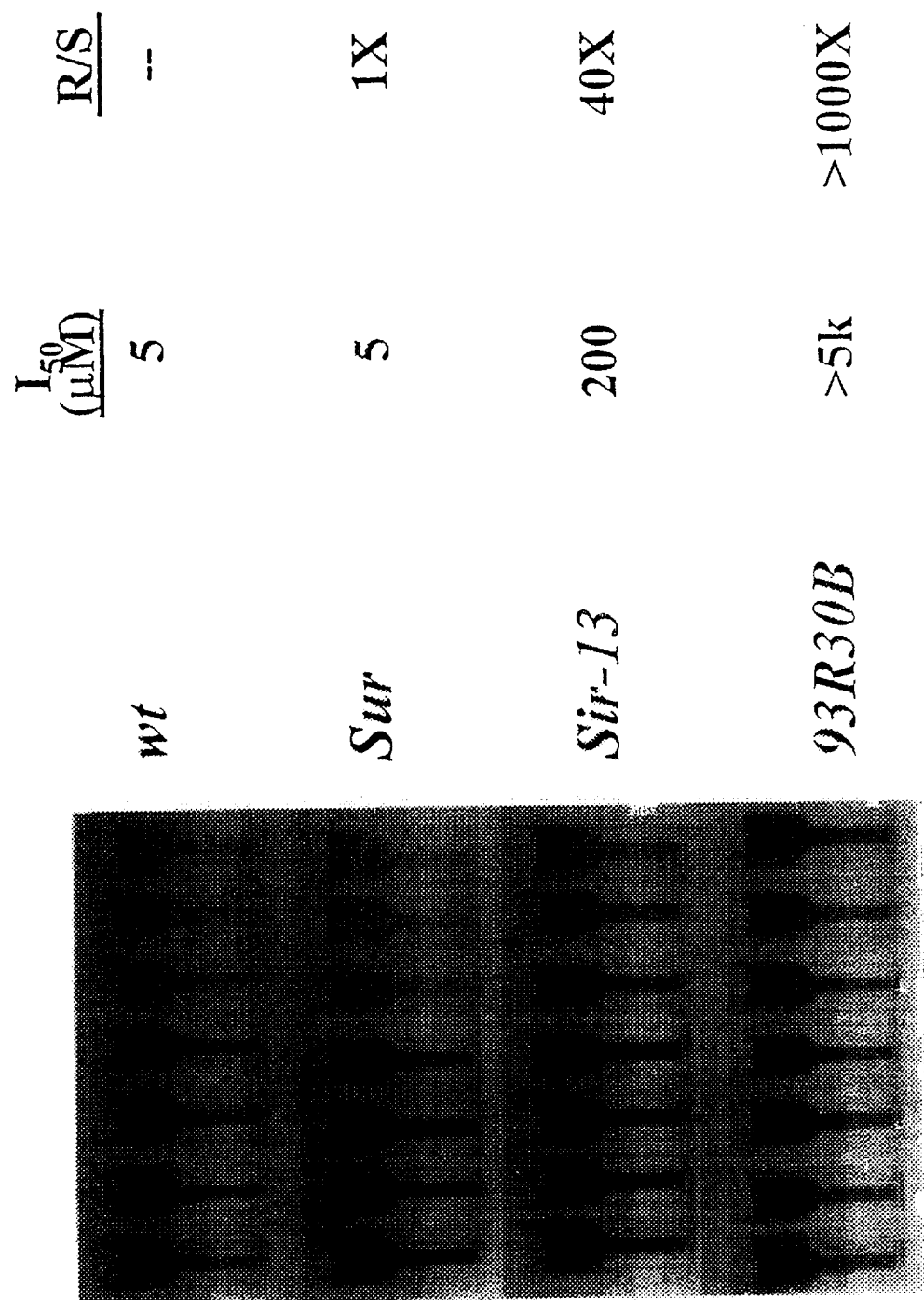

FIG. 7

8/10

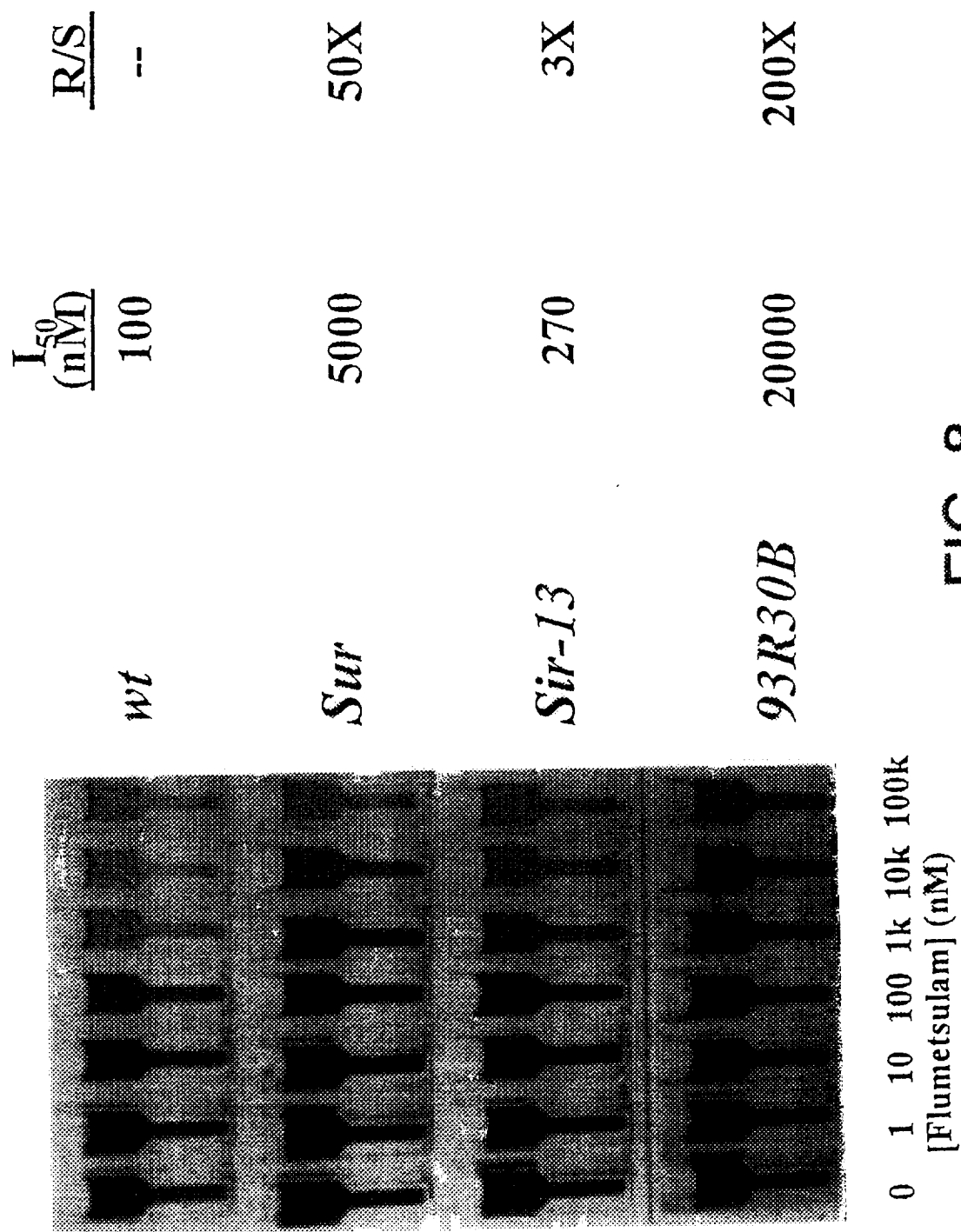
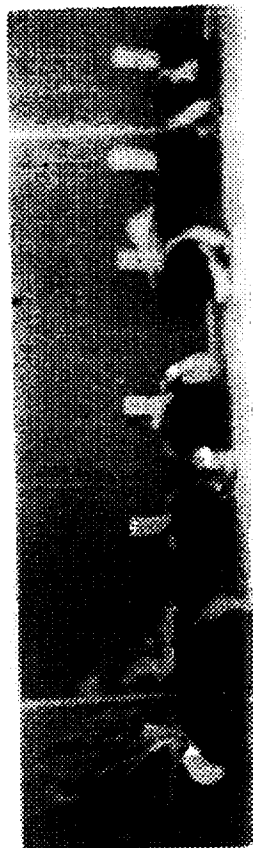

FIG. 8

FIG. 9A

wt



0 0.07 0.3 1.1 4.4 17.5 70

FIG. 9B

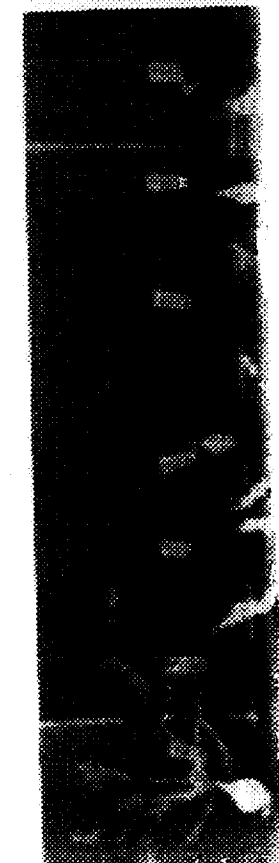

0 0.07 0.3 1.1 4.4 17.5 70

FIG. 9C

Sur



0 0.07 0.3 1.1 4.4 17.5 70

FIG. 9D

93R30B

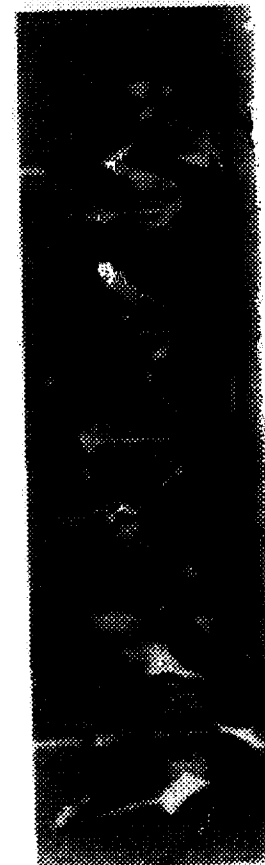

0 0.07 0.3 1.1 4.4 17.5 70

CHLORSULFURON  
(g ai ha<sup>-1</sup> + 0.25% NIS)  
APPLIED at 239 L ha<sup>-1</sup>

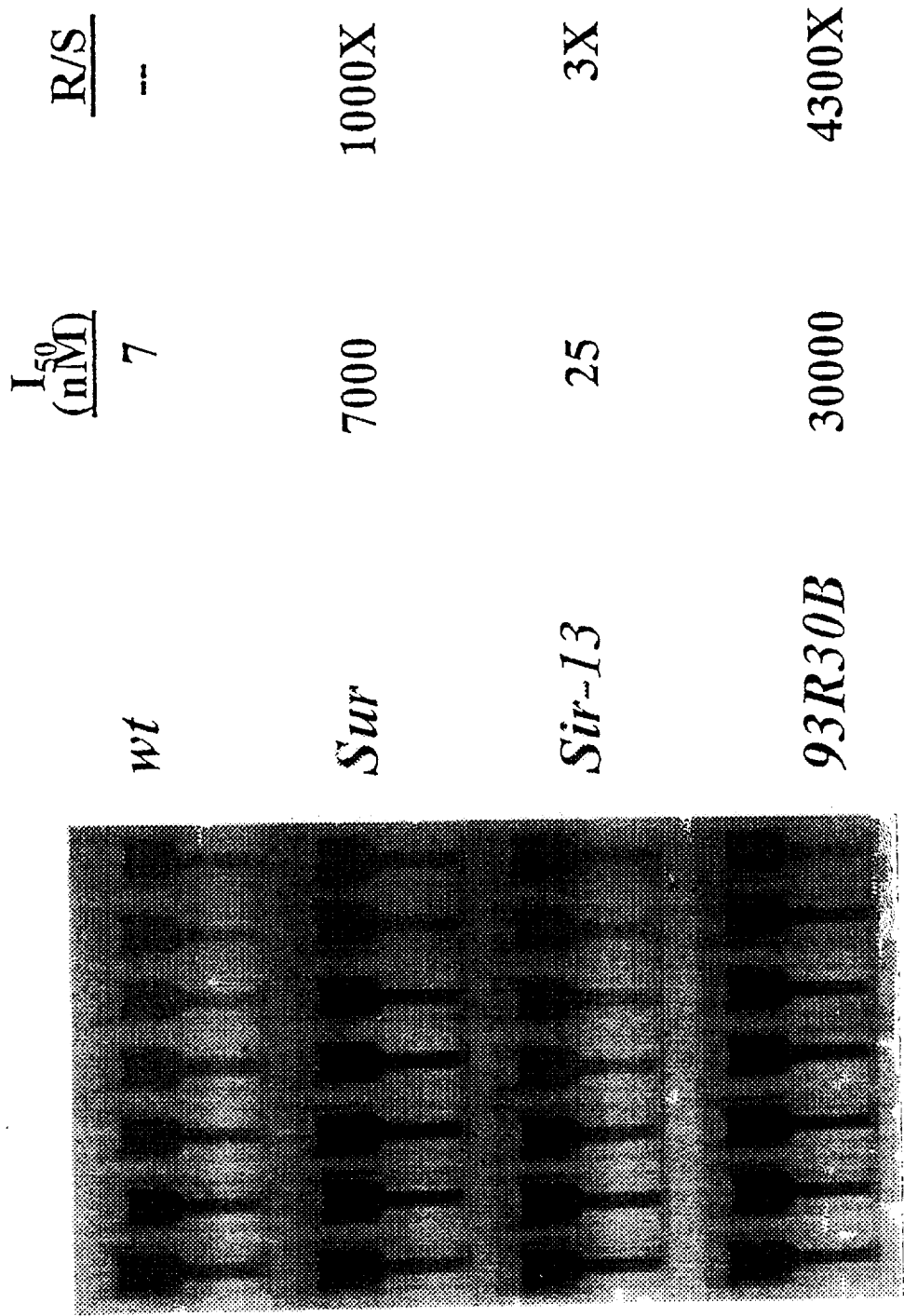

FIG. 10

## INTERNATIONAL SEARCH REPORT

International application No.  
PCT/US97/11834

**A. CLASSIFICATION OF SUBJECT MATTER**

IPC(6) : Please See Extra Sheet.  
US CL : 800/200, 230, 235, 250, DIG 9, DIG 40; 435/410, 420, 430, 418  
According to International Patent Classification (IPC) or to both national classification and IPC

**B. FIELDS SEARCHED**

Minimum documentation searched (classification system followed by classification symbols)

U.S. : 800/200, 230, 235, 250, DIG 9, DIG 40; 435/410, 420, 430, 418

Documentation searched other than minimum documentation to the extent that such documents are included in the fields searched

Electronic data base consulted during the international search (name of data base and, where practicable, search terms used)

APS, CABA, CAPLUS, BIOSIS, MEDLINE, GENBANK, SCISEARCH  
search terms: sugarbeet, beta vulgaris, herbicide resistance, imidazolinone, chlorsulfuron

**C. DOCUMENTS CONSIDERED TO BE RELEVANT**

Category*	Citation of document, with indication, where appropriate, of the relevant passages	Relevant to claim No.
Y	HART et al. Chlorsulfuron-resistant sugarbeet: Cross-resistance and physiological basis of resistance. Weed Science. 1992, Vol. 40, pages 378-383, see entire document.	1-14
Y	SAUNDERS et al. Monogenic dominant sulfonylurea resistance in sugarbeet from somatic cell selection. Crop Science. 1992, Vol. 32, pages 1357-1360, see entire document.	1-14
Y	NEWHOUSE et al. Mutations in corn (Zea mays) conferring resistance to imidazolinone herbicides. Theor Appl Genet. 1991, Vol. 83, pages 65-70, see entire document.	1-14



Further documents are listed in the continuation of Box C.



See patent family annex.

* Special categories of cited documents:	*T* later document published after the international filing date or priority date and not in conflict with the application but cited to understand the principle or theory underlying the invention
*A* document defining the general state of the art which is not considered to be of particular relevance	*X* document of particular relevance; the claimed invention cannot be considered novel or cannot be considered to involve an inventive step when the document is taken alone
*E* earlier document published on or after the international filing date	*Y* document of particular relevance; the claimed invention cannot be considered to involve an inventive step when the document is combined with one or more other such documents, such combination being obvious to a person skilled in the art
*L* document which may throw doubts on priority claim(s) or which is cited to establish the publication date of another citation or other special reason (as specified)	*G* document member of the same patent family
*O* document referring to an oral disclosure, use, exhibition or other means	
*P* document published prior to the international filing date but later than the priority date claimed	

Date of the actual completion of the international search

15 AUGUST 1997

Date of mailing of the international search report

29 AUG 1997

Name and mailing address of the ISA/US  
Commissioner of Patents and Trademarks  
Box PCT  
Washington, D.C. 20231

Facsimile No. (703) 305-3230

Authorized officer

THOMAS HAAS

Telephone No. (703) 308-0196



# INTERNATIONAL SEARCH REPORT

International application No.

PCT/US97/11834

## A. CLASSIFICATION OF SUBJECT MATTER:

IPC (6):

C12N 5/00, 15/00, 15/01, 15/05; A01H 1/00, 1/04, 1/06, 3/00, 4/00, 5/00