

(19) World Intellectual Property Organization
International Bureau



(43) International Publication Date
22 May 2008 (22.05.2008)

PCT

(10) International Publication Number
WO 2008/060902 A1

(51) International Patent Classification:
A61M 1/00 (2006.01)

(74) Agent: WEBER, David; C/o Advanced Medical Optics, Inc., 1700 E. St. Andrew Place, Santa Ana, CA 92705 (US).

(21) International Application Number:
PCT/US2007/083797

(81) Designated States (unless otherwise indicated, for every kind of national protection available): AE, AG, AL, AM, AT, AU, AZ, BA, BB, BG, BH, BR, BW, BY, BZ, CA, CH, CN, CO, CR, CU, CZ, DE, DK, DM, DO, DZ, EC, EE, EG, ES, FI, GB, GD, GE, GH, GM, GT, HN, HR, HU, ID, IL, IN, IS, JP, KE, KG, KM, KN, KP, KR, KZ, LA, LC, LK, LR, LS, LT, LU, LY, MA, MD, ME, MG, MK, MN, MW, MX, MY, MZ, NA, NG, NI, NO, NZ, OM, PG, PH, PL, PT, RO, RS, RU, SC, SD, SE, SG, SK, SL, SM, SV, SY, TJ, TM, TN, TR, TT, TZ, UA, UG, US, UZ, VC, VN, ZA, ZM, ZW.

(22) International Filing Date:
6 November 2007 (06.11.2007)

(25) Filing Language: English

(26) Publication Language: English

(30) Priority Data:
11/558,439 9 November 2006 (09.11.2006) US

(84) Designated States (unless otherwise indicated, for every kind of regional protection available): ARIPO (BW, GH, GM, KE, LS, MW, MZ, NA, SD, SL, SZ, TZ, UG, ZM, ZW), Eurasian (AM, AZ, BY, KG, KZ, MD, RU, TJ, TM), European (AT, BE, BG, CH, CY, CZ, DE, DK, EE, ES, FI, FR, GB, GR, HU, IE, IS, IT, LT, LU, LV, MC, MT, NL, PL, PT, RO, SE, SI, SK, TR), OAPI (BF, BJ, CF, CG, CI, CM, GA, GN, GQ, GW, ML, MR, NE, SN, TD, TG).

(71) Applicant (for all designated States except US): ADVANCED MEDICAL OPTICS, INC. [US/US]; 1700 E. St. Andrew Place, Santa Ana, CA 92705 (US).

(72) Inventors; and

(75) Inventors/Applicants (for US only): EDWARDS, Craig [US/US]; 22182 Montellano, Mission Viejo, CA 92691 (US). MURI, John, I. [US/US]; 46 Edmonton Place, Aliso Viejo, CA 94656 (US).

Published:
— with international search report

[Continued on next page]

(54) Title: EYE TREATMENT SYSTEM WITH MULTIPLE PUMPS

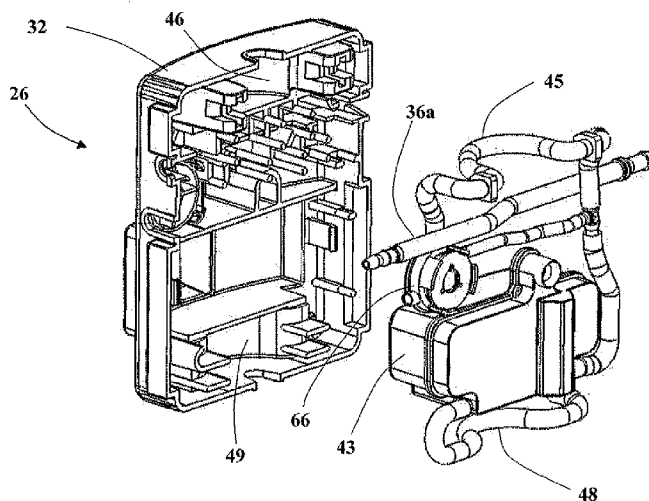

(57) Abstract: An eye treatment system is configured for performing an ocular surgical procedure and includes an eye treatment probe (22), a treatment console (24) including a controller (30), and an eye treatment cassette (26) for coupling the eye treatment probe (22) with the treatment console (24). The eye treatment probe is configured to provide at least irrigation fluid to, and aspiration of fluid from, a subject eye (E). The cassette comprises a cassette body, first and second arcuate ramps (46, 49), and a holding tank (43). The cassette (26) has an engagement axis (AE) along which elements of the cassette are configured to generally engage with mating elements of the treatment console. The cassette's first arcuate ramp (46) is proximal a first fluidics channel (45) configured to form a first volumetric pump (41) upon engagement with the treatment console (24). Also the cassette's second arcuate ramp (49) is proximal a second fluidics channel (48) configured to form a second volumetric pump (42) upon engagement with the treatment console. The cassette also includes a holding tank fluidly that is coupled to the volumetric pumps (41, 42).



WO 2008/060902 A1



-
- *before the expiration of the time limit for amending the claims and to be republished in the event of receipt of amendments*

Eye Treatment System with Multiple Pumps

Background of the Invention

Field of the Invention

5 This invention relates generally to an eye treatment system, and more specifically to an eye treatment system utilizing multiple pumps.

Description of the Related Art

Volumetric and vacuum pumps are used for removing fluid and other material from a surgical site. For example, in ophthalmic surgical systems, a peristaltic pump may be used to
10 precisely regulate the flow of fluid to and from the eye during a cataract, vitrectomy, or other surgical procedure. Alternatively, vacuum pumps, such as Venturi pumps or rotary vane pumps, may be preferred by some surgeon or offer advantages for certain types of procedures compared to volumetric pumps. In some cases, it may be desirable to offer both types of pumps in a single system. Examples of such configurations are discussed in USPN
15 5,195,960, U.S. Patent Application Number 2003/0108429, and PCT Patent Application Publication WO 93/17729, all of which are herein incorporated by reference.

Surgical systems utilizing vacuum pumps are generally based on the flow of a gas or other fluid. Consequently, the vacuum source must generally be isolated from fluids being removed from the surgical site. A holding tank may be used to provide this function and to
20 provide a location where fluid and other material removed from the surgical site can be stored. To provide isolation, the holding tank may be configured with a first port at or near the top of the tank that is coupled to the vacuum source and a second port at or near the bottom of the tank that is connected to an aspiration line from the surgical site.

In some instances, it is desirable to incorporate at least portions of the pumping
25 system into a disposable or reusable cassette. In the case of ophthalmic surgical systems, the cassette interfaces with a surgical console and couples the console to a handpiece with a probe that is inserted into the eye. The cassette generally contains tubing or fluid channels for coupling the handpiece to irrigation and aspiration sources, as well as for coupling to a volumetric pump head located inside the surgical console. In addition, the cassette may
30 contain a holding tank that is coupled to a vacuum source that is also located inside the surgical console.

In order to provide a cassette having relatively small, inexpensive form and to maintain tight control of the vacuum pressure provided to the handpiece, the holding tank of the cassette is also preferably small. The small size of the holding tank generally necessitates periodic draining of the holding tank into a collection bag that may be directly attached to the body of the cassette.

Consequently, there is a need to provide cassette designs that allow for several pumps to be coupled together in a package that is relatively small and that is able to be easily and quickly installed prior to a surgical procedure.

Brief Description of the Drawings

Embodiments of the present invention may be better understood from the following detailed description when read in conjunction with the accompanying drawings. Such embodiments, which are for illustrative purposes only, depict the novel and non-obvious aspects of the invention. The drawings include the following listed figures:

FIG. 1 is system diagram of a surgical system for use on the eye of a subject according to embodiments of the invention.

FIG. 2 is a block diagram of portions of a surgical system according to embodiments of the invention including two volumetric pumps and a vacuum system.

FIG. 3 is an exploded view of the cassette shown in FIG. 2.

FIG. 4 is a top view of a portion of a surgical system according to embodiments of the invention illustrating the cassette shown in FIG. 3 coupled to the surgical console.

FIG. 5 is a perspective view of the surgical system illustrated in FIG. 2 showing the fluidics cassette in FIG. 3 separated from the surgical console.

FIG. 6 is a front view of the surgical console shown in FIG. 5.

FIG. 7 is a perspective view of the surgical system illustrated in FIG. 5 showing the cassette coupled to the surgical console.

FIG. 8 is a front perspective view of the cassette shown in FIG. 3.

FIG. 9 is a rear perspective view of the cassette shown in FIG. 3.

FIG. 10 is a block diagram of a method according to an embodiment of the present invention.

Detailed Description of the Drawings

The present invention is generally directed to systems and related methods for providing both volumetric and vacuum pumps for removing fluid and other material from a location, particularly a surgical location such as the eye of a subject. Preferred embodiments

of the invention include a fluidics cassette package that is detachably coupled to a console and contains hardware and control functions. The cassette may be configured with a holding tank to couple one or more vacuum pumps located in and/or controlled by the console. The system and/or cassette further comprise a volumetric pump configured to control the amount of fluid in the holding tank. Fluid and material removed from the holding tank may be stored in a waste bag, for example, attached to the cassette.

Embodiments of the present invention may find particular use in a surgical environment, for example, an ophthalmic surgical system for which fluidic components are generally discarded after use or sterilized in preparation for use in a subsequent procedure. In such embodiments, the cassette is generally configured to couple an eye treatment probe or handpiece with the console.

Referring to FIG. 1, in an exemplary embodiment, a surgical system 20 generally comprises an eye treatment probe or handpiece 22 that is coupled to a console 24 by a cassette 26 configured to supply irrigation and aspiration functions to the handpiece 22 via flexible conduits 28. Handpiece 22 may include a handle or gripping portion for manually manipulating and supporting an insertable probe tip. The probe tip includes a distal end that is insertable into an eye E of a patient P, with one or more lumens in the probe tip allowing irrigation fluid to flow into the eye E. Aspiration fluid may also be withdrawn through a lumen of the probe tip, with the console 24 and/or the cassette 26 generally including a vacuum aspiration source and at least one positive displacement or volumetric aspiration pump.

When the distal end of the probe tip of handpiece 22 is inserted into the eye E, an electrical conductor and/or pneumatic line (not shown) may also be provided between the console 24 and the handpiece 22. For example, to enable phacoemulsification of the natural lens in the eye E, an electrical line may be included to provide power from the console 24 to drive a piezoelectric device located in the handpiece 22. This piezoelectric device helps to fragment the tissue of the lens, which can then be drawn into a port of the tip by aspiration flow. In other embodiments, the handpiece 22 is configured to remove vitreous material in the posterior chamber of the eye E, for example, by including an electrically or pneumatically driven cutter blade. In any case, a controller 30 in the console 24 is generally included to control the volume of material removed by the aspiration flow, regulate irrigation flow through handpiece 22 (or a separate probe structure), manage electrical and/or pneumatic

drivers connected to the handpiece 22, and/or receive one or more input signals from sensors for monitoring the state of the system 20 during a surgical procedure.

The controller 30 may include an embedded micro-controller and/or many of the components typically found a personal computer such as a micro-processor, data bus, memory chips, input devices, and/or output drivers. The controller 30 may also include a user interface 31 and/or a foot pedal input device (not shown), and the like. Controller 30 may generally include hardware, firmware, and/or software capabilities, with the software and/or firmware typically comprising machine readable code or programming instructions for implementing one, some, or all of the methods described herein. The code may be embodied by a tangible media such as a memory, a magnetic recording media, an optical recording media, or the like. Controller 30 may have (or be coupled to) a recording media reader, or the code may be transmitted to controller 30 by a network connection such as an internet, an intranet, an Ethernet™, a wireless network, or the like. Along with programming code, controller 30 may include stored data or correlations for implementing the methods described herein, and may generate and/or store data that records parameters corresponding to the treatment of one or more patients. Many components of console 24 may be found in or modified from known commercial phacoemulsification systems from Advanced Medical Optics Inc. of Santa Ana, California; Alcon Manufacturing, Ltd. of Fort Worth, Texas; Bausch and Lomb of Rochester, NY; and other suppliers.

FIG. 2 is a schematic representation of the cassette 26 disposed within a cassette frame or housing 32 and having elements that interface with the console 24. An irrigation bottle, container, or source 34 may be used to provide irrigation fluid pressure, for example, by relying at least in part on a gravity pressure head that varies with a height of the irrigation source 34 or the like. An irrigation on/off pinch valve 36 may include a short segment of a resilient flexible conduit segment 36a within or on the cassette 26, which can be engaged and actuated by an actuator of the console 24. A surface of the cassette body 32 may be disposed opposite the actuator to facilitate closure of the conduit segment 36a. Alternative irrigation flow systems might include pumps, alternative fluid pressurization drive systems, fluid pressure or flow modulating valves, and/or the like. Regardless, the irrigation network generally defines an irrigation fluid conduit path or line 37 between irrigation source 34 and an irrigation port on the insertable probe tip of handpiece 22. The irrigation line 37 generally comprises an irrigation inlet line 37a disposed between the irrigation source 34 and the cassette 26 and an irrigation outlet line 37b disposed between the cassette 26 and the

handpiece 22. The irrigation inlet and outlet lines 37a, 37b may be separate lines that attach to or inside the cassette 22. Alternatively, the irrigation inlet and outlet lines 37a, 37b may comprise a single, contiguous conduit that passes through the cassette 22. Aspiration of fluid and other matter from the eye E is provided by an aspiration line 38 that is disposed between
5 the handpiece 22 and the cassette 26. In some embodiments, the irrigation line 37b or the aspiration line 38 may additionally or alternatively be directed to a separate handpiece (not shown) that is different from the handpiece 22.

With addition additional reference to FIGS. 3 and 4, which are an exploded view of the cassette 26 and a cutaway top view of the cassette 26 and console 24, the system 20
10 advantageously comprises two volumetric or peristaltic pumps 41, 42 that are formed upon engagement of the cassette 26 with the console 24. The peristaltic pump 41 comprises a resilient channel 45 that is disposed between a ramp 46 in cassette 26 and a pump head 47 located in the console 24. In the illustrated embodiment, the peristaltic pump 41 is configured to provide aspiration of fluid and other material from the eye E via the handpiece
15 22 and the aspiration line 38. The aspiration pump 41 may be configured to rotate in one direction (counterclockwise in FIG. 2) to aspirate fluid from the eye E and into the holding tank 43 and in the opposite direction (clockwise in FIG. 2) to provide either venting or reflux operations. The drain pump 42 comprises a resilient channel 48 that is disposed between a ramp 49 in cassette 26 and a pump head 50 located in the console 24. In the illustrated
20 embodiment, the peristaltic pump 42 is configured to control the amount of fluid in a holding tank 43 by moving material between the holding tank 43 and a waste bag 44, which may be attached to the cassette 26. The drain pump 42 is configured to transfer fluid into and/or out of the holding tank 43, depending upon the direction of rotation of the pump head 47. One or
25 both of ramps 46, 49 may be formed integrally with the cassette body 32. Alternatively, at least one of the ramps 46, 49 may be separately fabricated and then attached to the cassette body 32. In general, the use of two peristaltic pumps in a single cassette provides for a compact design that can be fabricated in implemented into the system 20 in a relatively simple and economical fashion.

Referring to FIG. 3, various components and fluid lines disposed within the cassette
30 body 32 are clearly visible. In particular, the resilient channels 45, 48 are seen in an uncompressed state and arcuately shaped to generally fit along the ramps 46, 49, respectively, that are formed in or on the cassette frame 32. The fluid lines in the illustrated embodiment are in the form of flexible tubing; however, all or portions of the fluid lines of the cassette 26

may be replaced other types of channeling. For example, all or portions of the fluidic lines of the cassette 26 may be at least partially replaced by channels appropriately formed in a cassette frame. In some embodiments, the channels may be formed by the combination of the cassette frame 32 and a resilient cover, for example, as disclosed in 6,962,488.

5 Aspiration may additionally or alternatively be provided by a vacuum source 51 via the holding tank 43. Alternatively, the vacuum source 51 may be directly coupled directly to the aspiration line 38. Regardless, the vacuum source 51 generally comprises a Venturi pump and/or a rotary vane pump; however, other types of pumps or other vacuum sources (e.g., a vacuum line) may be used in order to produce a predetermined vacuum level in the holding
10 tank 43. In other embodiments, other types of pumps may be used to provide aspiration capabilities to the handpiece 22, for example, a hybrid pump, such as the Concentrix pump by Bausch & Lomb, may be provided that may incorporate capabilities of both a vacuum pump and a flow pump.

 The peristaltic pumps 41, 42 are generally formed by engagement of the cassette 26
15 with the pump heads 47, 50, respectively. The pump heads 47, 50 are usually part of the console 24; however, other configurations are possible. The pump head 47 includes one or more rotating projections, fingers, or rollers 52 disposed about an axis A1 and near a ramp 46, while pump head 50 includes one or more rotating projections, fingers, or rollers 53 disposed about an axis A2. In the illustrated embodiment, the axes A1 and A2 are collinear; however,
20 other relationships between the axes A1 and A2 are possible (e.g., the axes may be parallel to one another, orthogonal to one another, or coplanar).

 Fluid transfer by the peristaltic pump 41 is produced as the resilient channel 45 is engaged by or squeezed between the ramp 46 and one or more of the projections 52. Similarly, fluid transfer by the peristaltic pump 42 is produced as the resilient channel 48 is
25 engaged by or squeezed between the ramp 49 and one or more of the projections 53. The resilient channels 45, 48 may be portions of a tubes made of a polymer or other suitable material. Alternatively, one or more of the resilient channels 45, 48 may be part of molded channels and/or glands that is squeezed or compressed during operation of peristaltic pumps 41, 42. Fluid aspirated through the handpiece 22 may be contained in the holding tank 43
30 regardless of whether the peristaltic pump 41 or the vacuum source 51 is used.

 In the illustrated embodiment, the projections 52 are attached at one of their ends to a drive plate 47a and configured to rotate about an axis A1. The projections may also be commonly joined at their opposite ends to an attachment plate 47b, for example, to increase

rigidity. Similarly, the projections 53 are attached at one of their ends to a drive plate 47a and configured to rotate about an axis A1. The projections may also be commonly joined at their opposite ends to an attachment plate 47b, for example, to increase rigidity.

FIG. 4, which is cutaway top view of the console 24 and the cassette 26, may be used to illustrate how the pump 41 is formed when the resilient channel 45 is engaged between the ramp 46 and the projections 52 of the pump head 47. It will be appreciated that the pump 42 is similarly formed when the resilient channel 48 is engaged the ramp 49 and the projections 53 of the pump head 50. The ramp 46 is configured to at least partially enclose at least some of the projections 52 when the cassette 26 is engaged with the console 24. As shown in FIG. 4, the resilient channel 45 is compressed between the ramp 46 and two of the projections 52. As the projections 52 rotate about the axis A1, fluid and other material entrapped within a volume 76 of the resilient channel 45 is transferred from an inlet portion of the peristaltic pump 41 to an exit portion thereof. Since the resilient channel 45 is fluidly connected to the aspiration line 38, the material is transferred from the eye E and through the peristaltic pump 41 as the resilient channel 45 is repeatedly engaged by or squeezed between the ramp 46 and the plurality of projections 52.

Referring again to FIG. 2, a selector valve 64 may be used during operation to select the source of aspiration for the handpiece 22. When the valve 64 is closed, the peristaltic pump 41 may be used for producing aspiration flow from the handpiece 22 and into the cassette 26, generally independent of the pressure in the holding tank 43. Alternatively, the vacuum source 51 may be used in conjunction with the holding tank 43 to produce aspiration flow by opening the valve 64 and halting operation of the peristaltic pump 41. When peristaltic pump 41 is not in operation, at least one of the protrusions 52 thereof pinch off the arcuate resilient channel 45, thus preventing aspiration flow therethrough. Material may rather be drawn into an aspiration port of handpiece 12 via the vacuum source 51 through the open valve 64. In this operational mode, the aspiration port draws fluid therein based on the pressure differential between holding tank 43 and the chamber of the eye E in which the fluid port is disposed. A pressure sensing device or vacuum sensor 66 may be used to determine or estimate an aspiration pressure, flow rate, line deformation, or the like, and to adjust operation of the peristaltic pump 41 and/or the vacuum source 51 so as to maintain a predetermined flow rate or pressure level at the vacuum sensor 66 or elsewhere within the system. In some embodiments, the vacuum sensor 66 is coupled to the console 24 to provide

a pressure sensing mechanism providing an output that is used by the controller 30 to control one or more aspects of the system 20.

FIGS. 5-7 illustrate perspective and front views of a portion of the system 20 that is schematically illustrated in FIG. 2, illustrating various elements of the console 22 and the cassette 26. For clarity, the handpiece 22 and the irrigation source 34 are not illustrated in the FIGS. 5-7. Referring to FIG. 5, the cassette 26 is shown separated from the console 24, while in FIG. 7 the cassette 26 is shown engaged with the console 24 so as to couple a handpiece or eye treatment probe with the console 24. The system comprises engagement axis AE along which elements of the cassette 26 are configured to generally engage with mating elements of a console 24.

FIGS. 8 and 9 illustrate the cassette 26 with associated components of the system 20, including but not limited to, irrigation inlet and outlet lines 37a, 37b, aspiration line 38, waste bag 44, holding tank 43, and vacuum sensor 66. The irrigation and aspiration lines 37b, 38 are configured to be coupled to the handpiece 22, allowing the cassette 26 to provide at least irrigation fluid to, and aspiration of fluid from, the eye E.

Referring to FIG. 10, in certain embodiments, a method 100 of using an eye treatment system 20 comprises an operational block 110 of providing a handpiece configured to provide irrigation and aspiration functions. The method 100 also comprises an operational block 120 of providing a treatment console according to embodiments of the invention. The method 100 additionally comprises an operational block 130 of providing a cassette according to embodiments of the invention that includes a holding tank. The method 100 further comprises an operational block 140 of engaging the eye treatment cassette with the treatment console so as to form a first volumetric pump and a second volumetric pump. The method 100 additionally comprises an operational block 150 of transferring fluid from the eye treatment probe to the holding tank using the first volumetric pump or vacuum pump. The method 100 also comprises an operational block 160 of transferring fluid from the holding tank using the second volumetric pump.

The above presents a description of the best mode contemplated of carrying out the present invention, and of the manner and process of making and using it, in such full, clear, concise, and exact terms as to enable any person skilled in the art to which it pertains to make and use this invention. This invention is, however, susceptible to modifications and alternate constructions from that discussed above which are fully equivalent. Consequently, it is not the intention to limit this invention to the particular embodiments disclosed. On the contrary,

the intention is to cover modifications and alternate constructions coming within the spirit and scope of the invention as generally expressed by the following claims, which particularly point out and distinctly claim the subject matter of the invention.

WHAT IS CLAIMED IS:

1. An eye treatment cassette for use in an eye treatment system for coupling an eye treatment probe with a treatment console, the cassette comprising:
 - a cassette body;
 - 5 irrigation and aspiration lines configured to provided irrigation and aspiration functions to an eye treatment probe;
 - a first arcuate ramp proximal a first fluidics channel configured to form a first volumetric pump after engagement with a treatment console;
 - a second arcuate ramp proximal a second fluidics channel configured to form a second
10 volumetric pump upon engagement with the treatment console; and
 - a holding tank configured to be fluidly coupled to the volumetric pumps.
2. The eye treatment cassette of claim 1, wherein at least one of the first and second arcuate ramps is configured to form a peristaltic pump upon engagement with the treatment console.
- 15 3. The eye treatment cassette of claim 1, further comprising an engagement axis along which elements of the cassette are configured to generally engage with mating elements of a treatment console, wherein the first arcuate ramp is disposed about a first axis lying within a plane orthogonal to the engagement axis and the second arcuate ramp is disposed about a second axis lying within a plane orthogonal to the engagement.
- 20 4. The eye treatment cassette of claim 3, wherein the first axis and the second axis are coplanar.
5. The eye treatment cassette of claim 3, wherein the first axis and the second axis are collinear.
6. The eye treatment cassette of claim 1, wherein the first fluidics channel is fluidly
25 coupled to the holding tank and the eye treatment probe, the second fluidics channel is fluidly coupled to the holding tank.
7. The eye treatment cassette of claim 1, wherein the holding tank comprises a vacuum coupler configured to connect the holding tank to a vacuum source.
8. The eye treatment cassette of claim 7, wherein the vacuum source is a Venturi pump.
- 30 9. An eye treatment system for performing an ocular surgical procedure, comprising:
 - an eye treatment probe configured to provide at least irrigation fluid to, and aspiration of fluid from, a subject eye;
 - a treatment console having a controller;

an eye treatment cassette for coupling the eye treatment probe with the treatment console, the cassette comprising:

a cassette body;

an engagement axis along which elements of the cassette are configured to generally engage with mating elements of the treatment console;

a first arcuate ramp proximal a first fluidics channel configured to form a first volumetric pump upon engagement with the treatment console;

a second arcuate ramp proximal a second fluidics channel configured to form a second volumetric pump upon engagement with the treatment console; and

a holding tank fluidly coupled to the volumetric pumps.

10. The eye treatment system of claim 9, wherein the first arcuate ramp is disposed about a first axis lying within a plane orthogonal to the engagement axis and the second arcuate ramp is disposed about a second axis lying within a plane orthogonal to the engagement.

11. The eye treatment system of claim 9, wherein the eye treatment probe further comprises an ultrasonic driver configured to emulsify a lens of the eye.

12. The eye treatment system of claim 9, wherein the first fluidics channel is in fluid communication with the holding tank and the eye treatment probe, the second fluidics channel is in fluid communication with the holding tank.

13. The eye treatment system of claim 9, wherein the treatment console comprises a vacuum pump and the holding tank comprises a vacuum coupler configured to couple the holding tank with the vacuum pump.

14. An eye treatment system for performing an ocular surgical procedure, comprising:

an eye treatment probe configured to provide at least irrigation fluid to, and aspiration of fluid from, a subject eye;

a treatment console having a controller;

an eye treatment cassette comprising a fluid holding tank, the cassette engaging the treatment console so as to couple the eye treatment probe with the treatment console;

first and second peristaltic pumps formed by the engagement of the cassette with the treatment console;

the first peristaltic pump configured to transfer fluid from the eye treatment probe to the fluid holding tank;

the second peristaltic pump configured to transfer fluid from the fluid holding tank.

15. A method of using an eye treatment system, comprising:

providing an eye treatment probe configured to provide at least irrigation fluid to, and aspiration of fluid from, a subject eye;

providing a treatment console having a controller;

providing an eye treatment cassette having a fluid holding tank;

5 engaging the eye treatment cassette with the treatment console so as to form a first peristaltic pump and a second peristaltic pump;

transferring fluid from the eye treatment probe to the fluid holding tank using the first peristaltic pump;

transferring fluid from the fluid holding tank using the second peristaltic pump.

10 16. The method of claim 15, further comprising providing an ultrasonic driver configured to emulsify a lens of the eye and configuring the controller to control the ultrasonic driver.

17. A treatment cassette for use in a surgical or other medical procedure, the cassette comprising:

a cassette body;

15 an engagement axis along which elements of the cassette are configured to generally engage with mating elements of a console;

a first arcuate ramp configured to engage a first fluidics channel, the first arcuate ramp disposed about a first axis lying within a plane orthogonal to the engagement axis; and

20 a second arcuate ramp configured to engage a second fluidics channel, the second arcuate ramp disposed about a second axis lying within a plane orthogonal to the engagement axis.

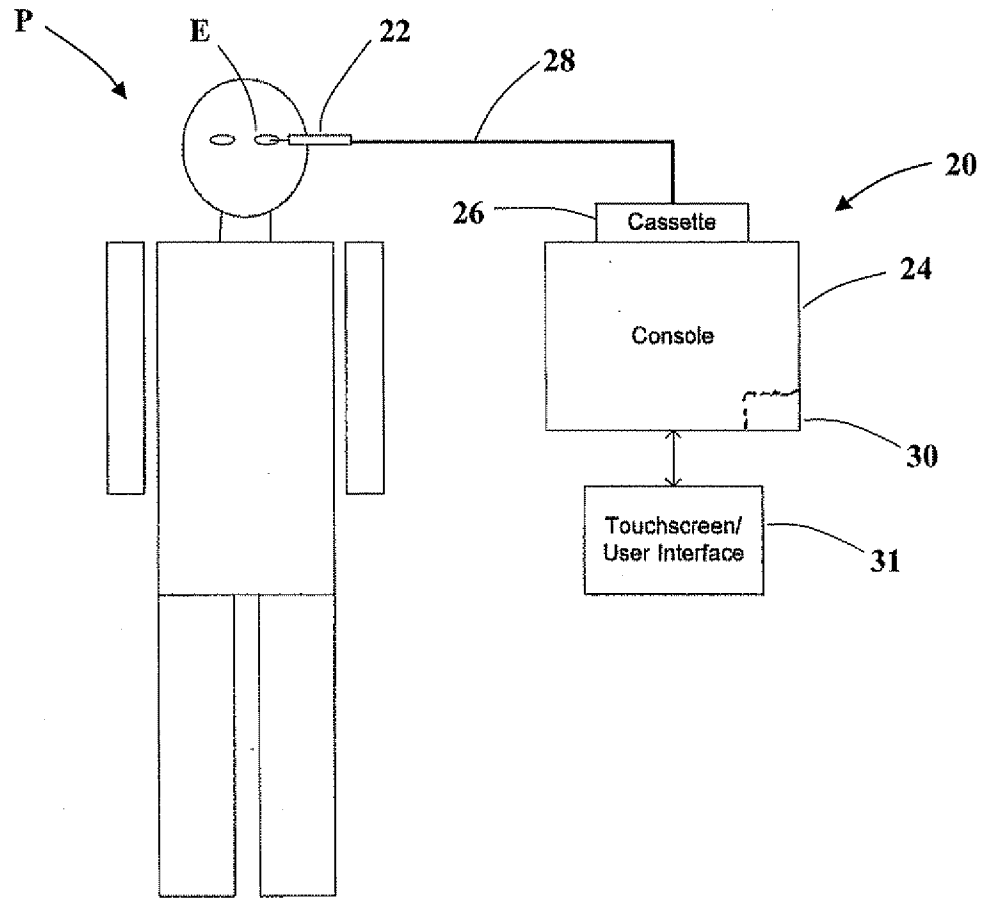

FIG. 1

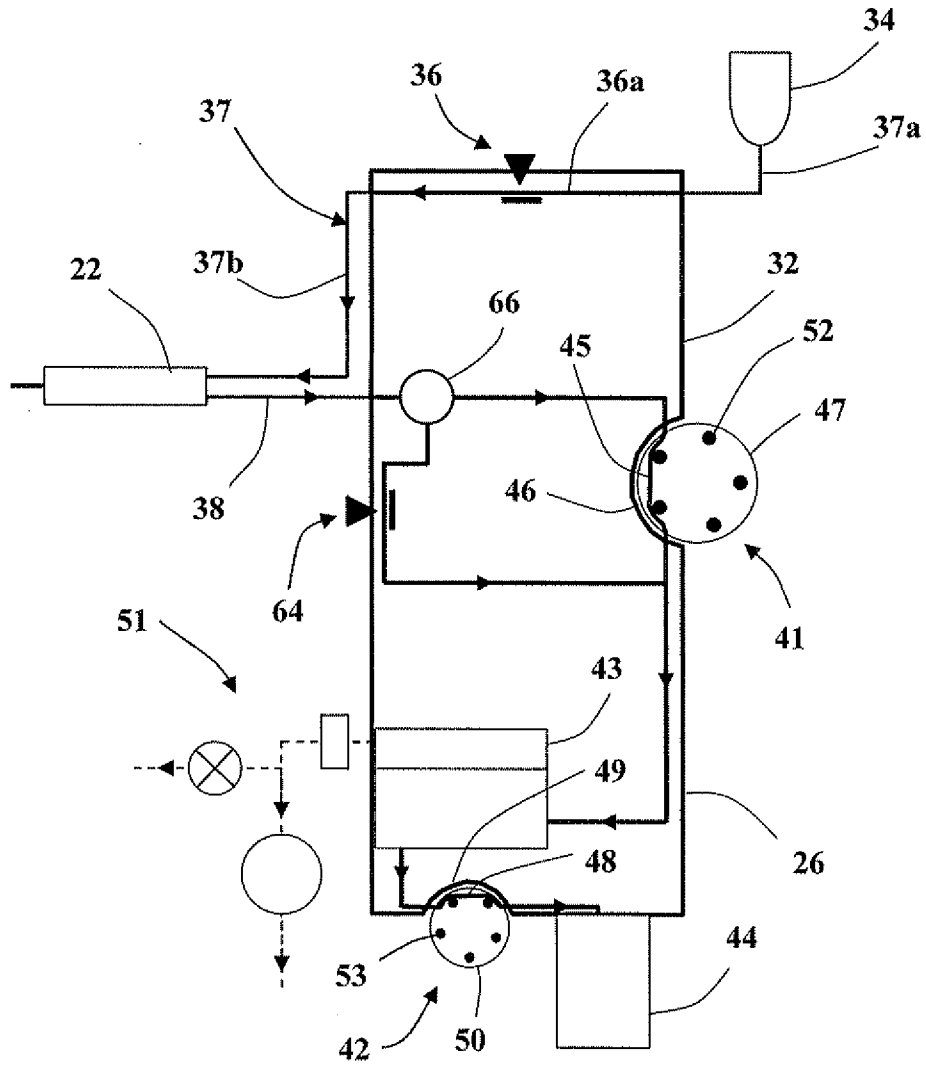

FIG. 2

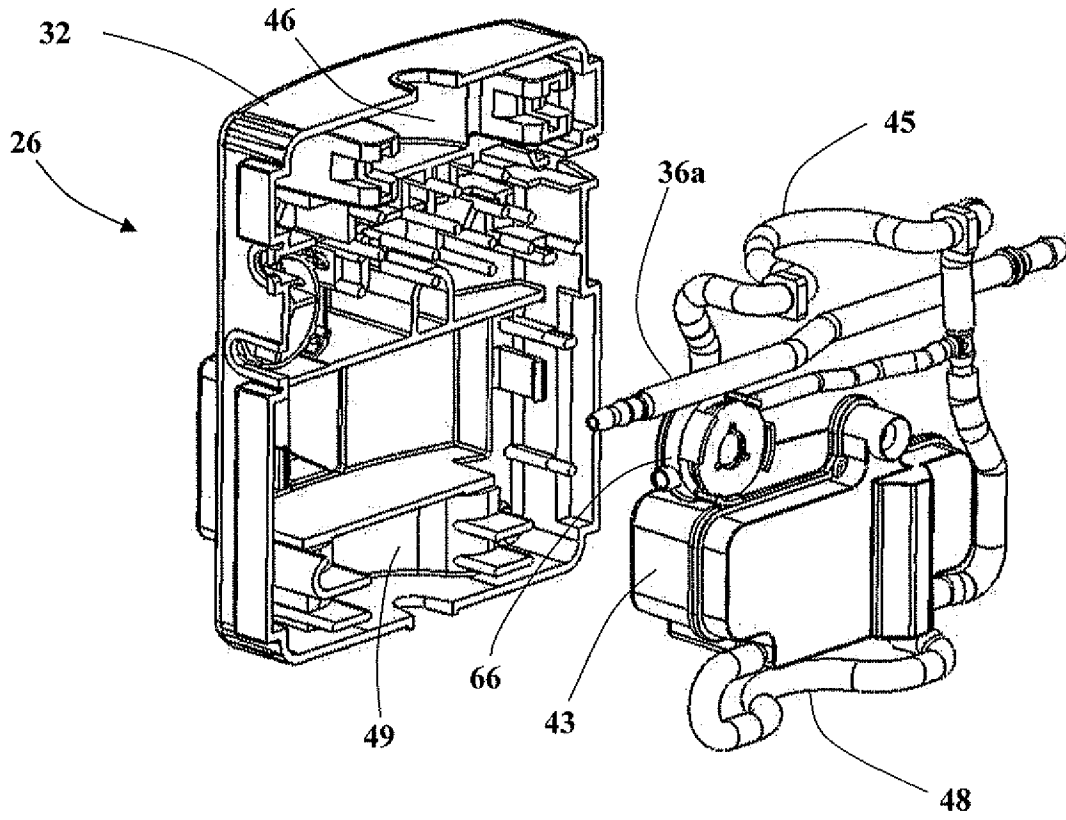

FIG. 3

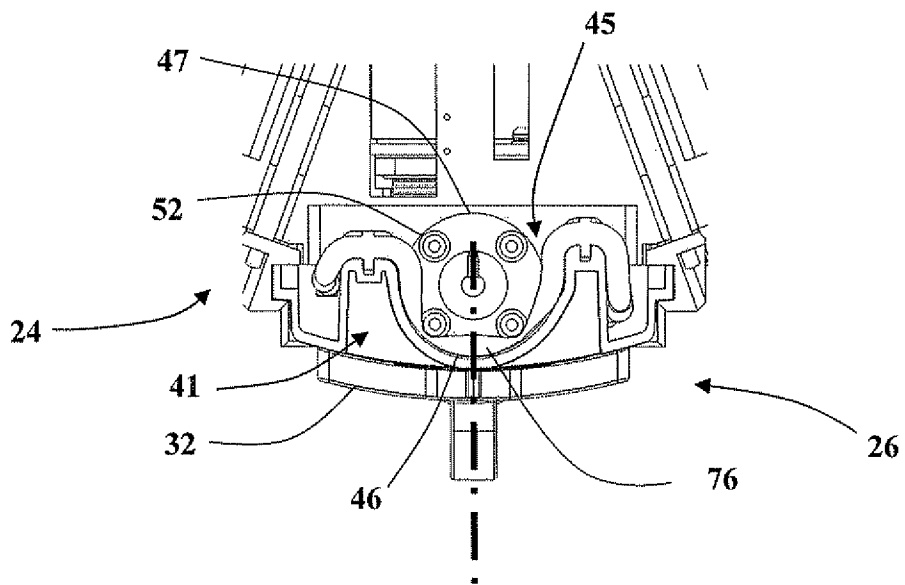

FIG. 4

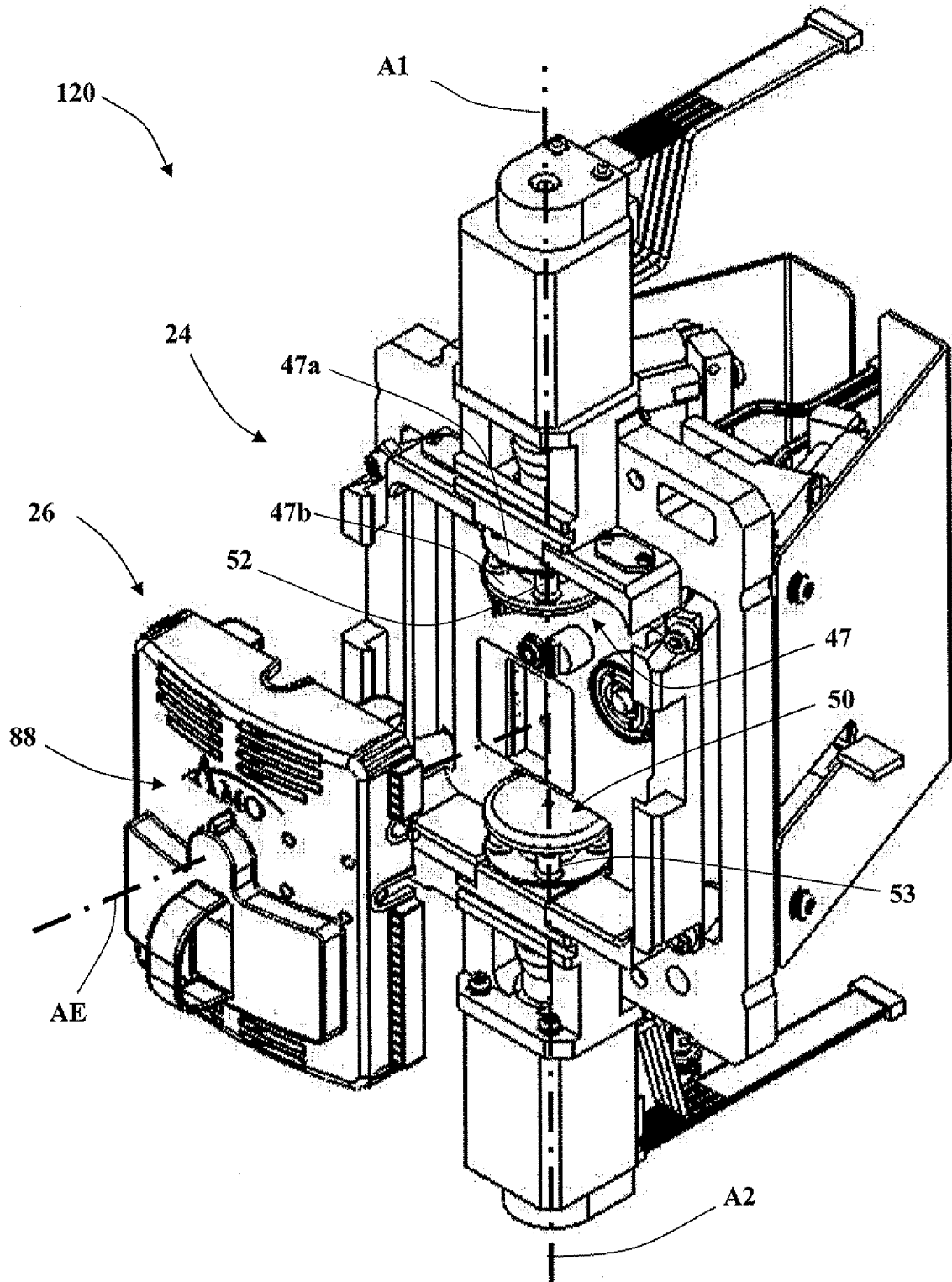

FIG. 5

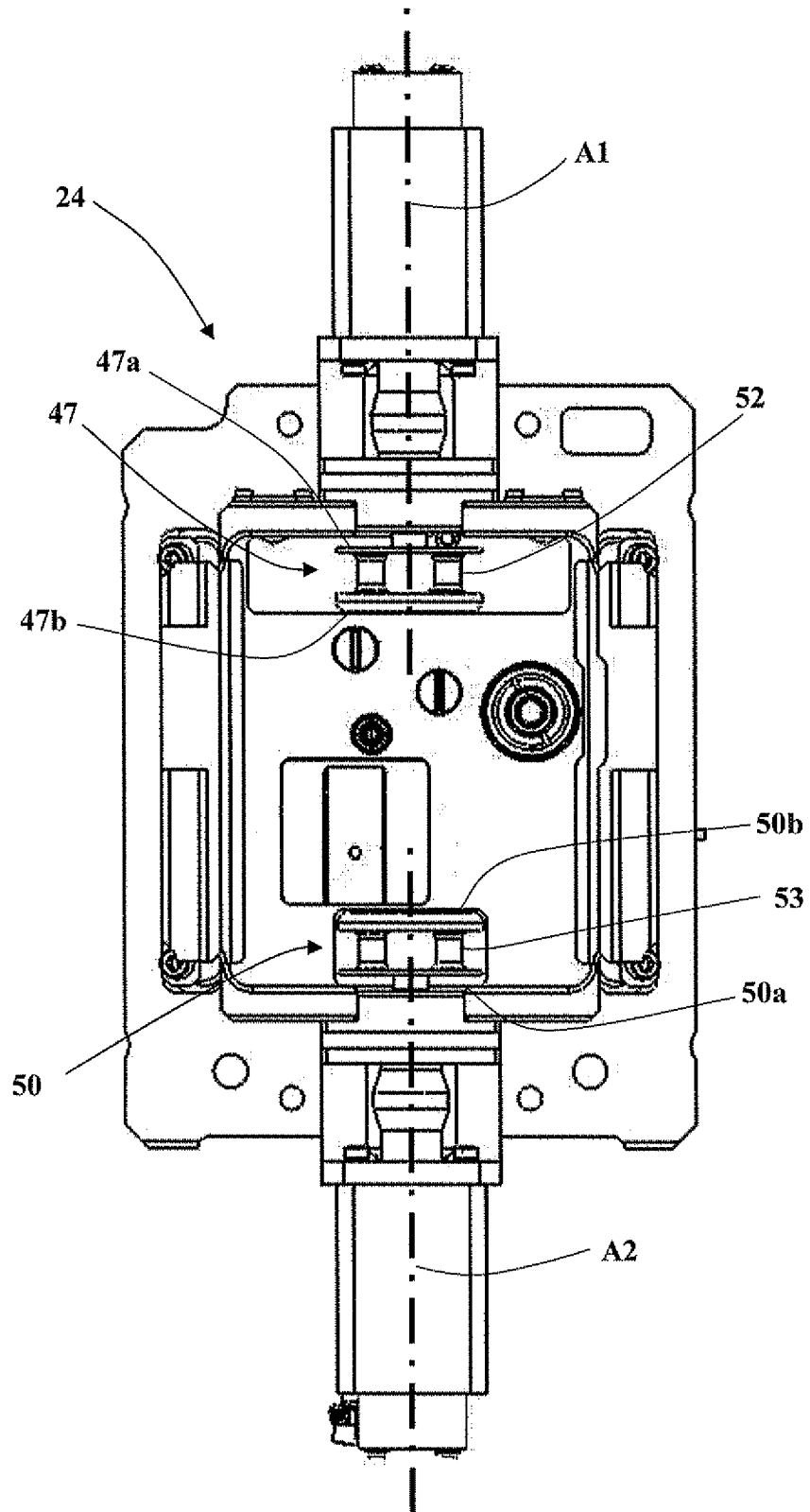

FIG. 6

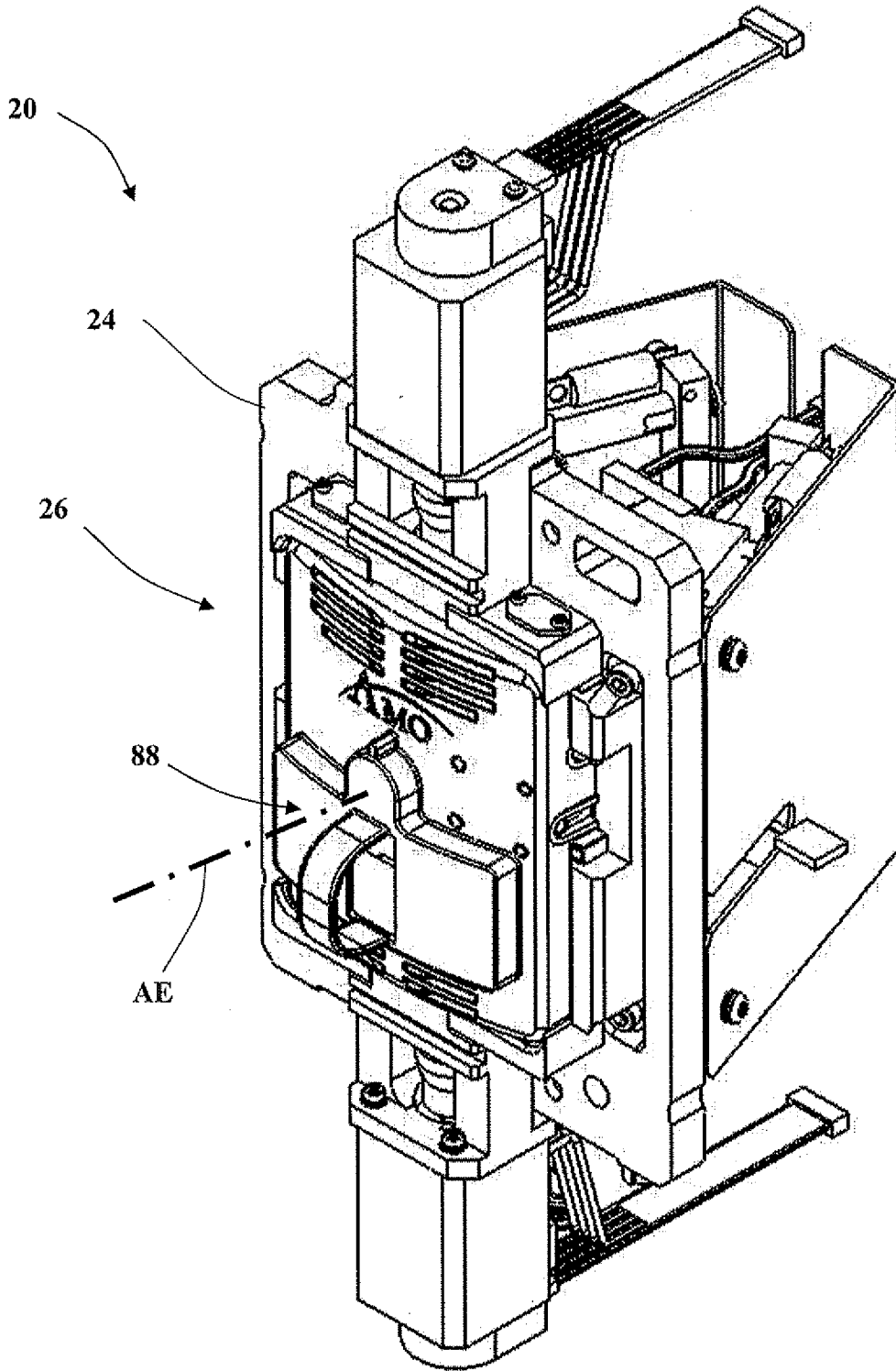
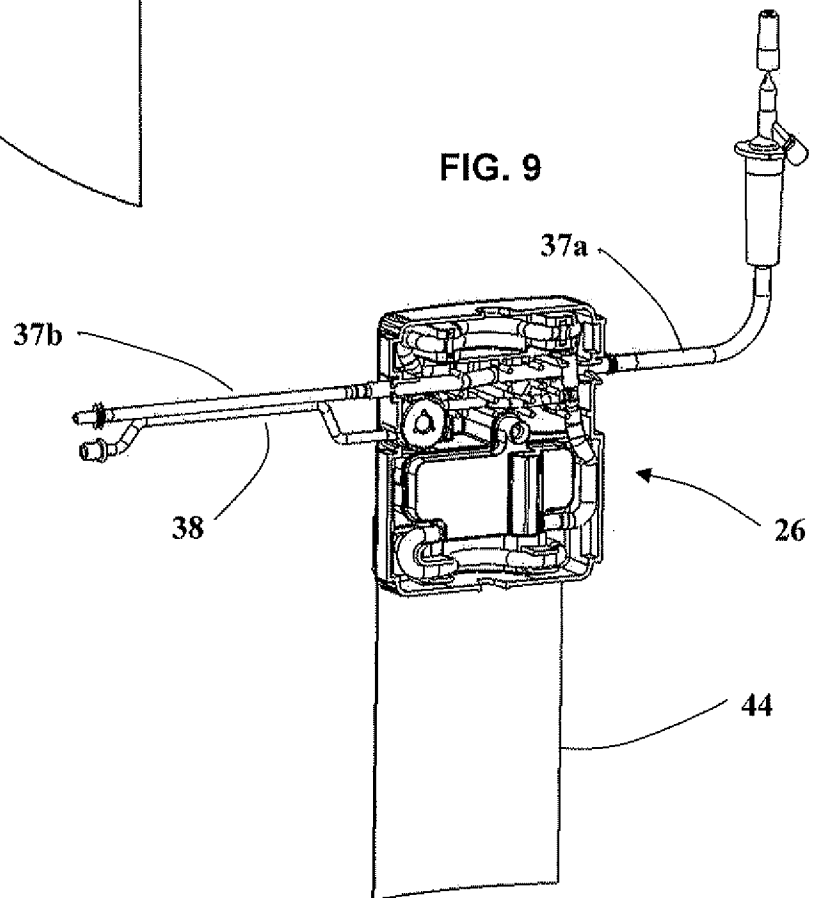
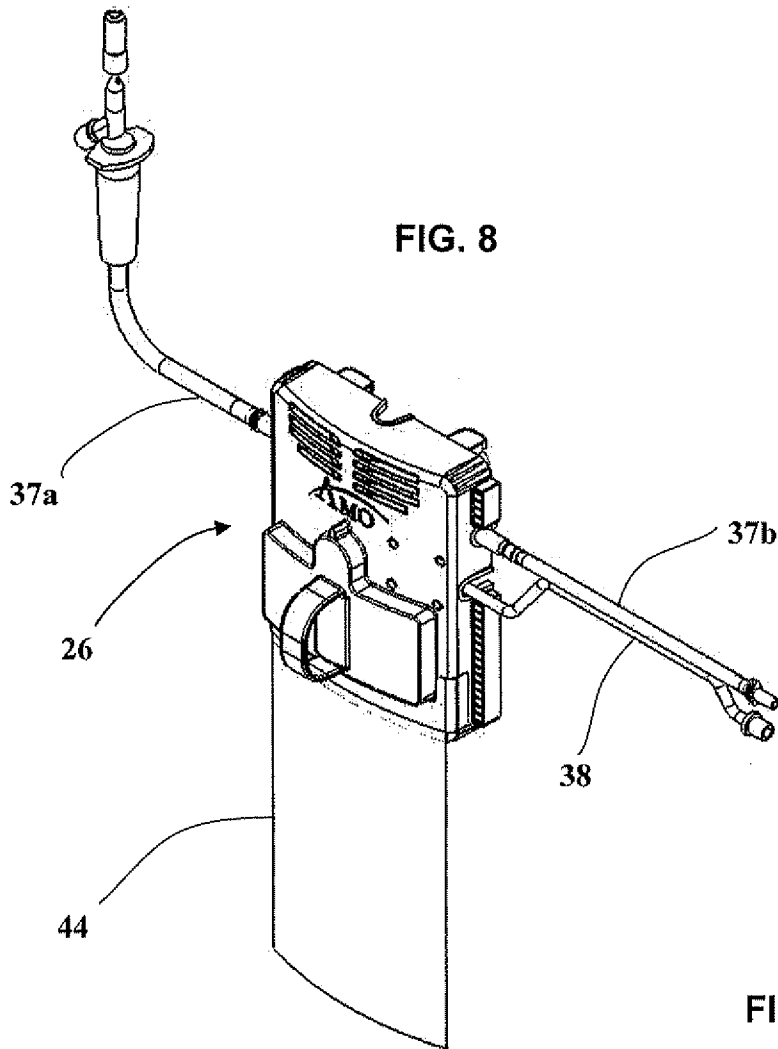

FIG. 7



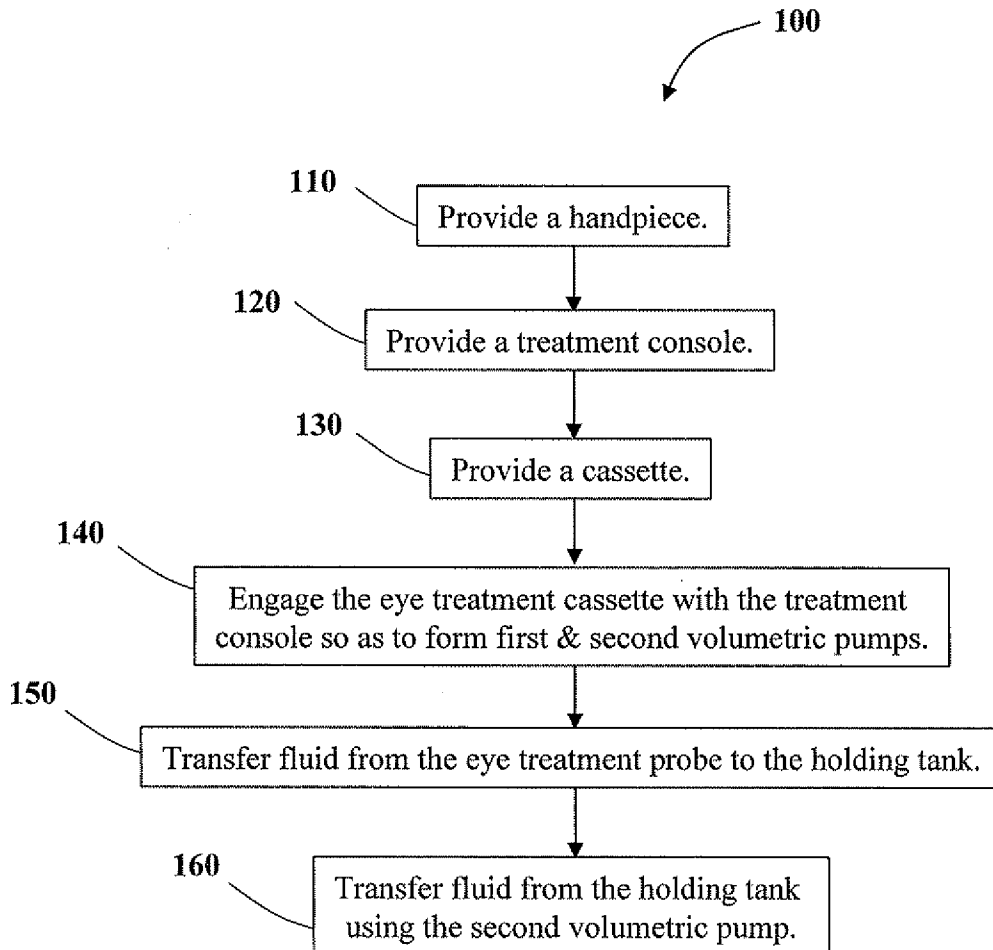

FIG. 10

INTERNATIONAL SEARCH REPORT

International application No
PCT/US2007/083797

A. CLASSIFICATION OF SUBJECT MATTER
INV. A61M1/00

According to International Patent Classification (IPC) or to both national classification and IPC

B. FIELDS SEARCHED

Minimum documentation searched (classification system followed by classification symbols)
A61M

Documentation searched other than minimum documentation to the extent that such documents are included in the fields searched

Electronic data base consulted during the international search (name of data base and, where practical, search terms used)

EPO-Internal

C. DOCUMENTS CONSIDERED TO BE RELEVANT

Category*	Citation of document, with indication, where appropriate, of the relevant passages	Relevant to claim No.
Y	US 2003/108429 A1 (ANGELINI GIAMPIERO [IT] ET AL) 12 June 2003 (2003-06-12) figures 3,5 paragraphs [0043], [0049] - [0058], [0061], [0063]	1-14,17
Y	WO 93/17729 A (ALCON SURGICAL INC [US]) 16 September 1993 (1993-09-16) cited in the application figure 1 page 8, lines 5-19 page 9, line 32 - page 10, line 4 page 11, line 17 - page 13, line 24 ----- -/--	1-14,17

Further documents are listed in the continuation of Box C.

See patent family annex.

* Special categories of cited documents :

- *A* document defining the general state of the art which is not considered to be of particular relevance
- *E* earlier document but published on or after the international filing date
- *L* document which may throw doubts on priority claim(s) or which is cited to establish the publication date of another citation or other special reason (as specified)
- *O* document referring to an oral disclosure, use, exhibition or other means
- *P* document published prior to the international filing date but later than the priority date claimed

- *T* later document published after the international filing date or priority date and not in conflict with the application but cited to understand the principle or theory underlying the invention
- *X* document of particular relevance; the claimed invention cannot be considered novel or cannot be considered to involve an inventive step when the document is taken alone
- *Y* document of particular relevance; the claimed invention cannot be considered to involve an inventive step when the document is combined with one or more other such documents, such combination being obvious to a person skilled in the art.
- *Z* document member of the same patent family

Date of the actual completion of the international search

13 March 2008

Date of mailing of the international search report

01/04/2008

Name and mailing address of the ISA/
European Patent Office, P.B. 5618 Patentlaan 2
NL - 2280 HV Rijswijk
Tel. (+31-70) 340-2040, Tx. 31 651 epo nl,
Fax: (+31-70) 340-3016

Authorized officer

Hochrein, Marion

INTERNATIONAL SEARCH REPORT

 International application No
 PCT/US2007/083797

C(Continuation). DOCUMENTS CONSIDERED TO BE RELEVANT		
Category*	Citation of document, with indication, where appropriate, of the relevant passages	Relevant to claim No.
Y	WO 02/28449 A (ALCON INC [CH]; NAZARIFAR NADER [US]; STEPPE DENNIS L [US]) 11 April 2002 (2002-04-11) figures 3-6,8,9 page 6, line 17 - page 7, line 12 page 8, line 8 - page 9, line 5 page 13, lines 16-20 -----	1-14,17
Y	US 4 904 168 A (CAVOTO ROBERT [US] ET AL) 27 February 1990 (1990-02-27) figure 1 column 3, lines 57-65 column 4, lines 61-63 -----	1-8,17
A	US 5 041 096 A (BEUCHAT CHARLES E [US] ET AL) 20 August 1991 (1991-08-20) figures 1,6 column 4, line 3 - column 6, line 4 column 7, lines 27-44 -----	
A	WO 2005/084728 A (FUTURE MEDICAL SYSTEM S A [CH]; TACHOIRE RAPHAEL [FR]; CHAUTARD STANIS) 15 September 2005 (2005-09-15) figures 8,13,17 abstract -----	
X,P	EP 1 829 568 A (ALCON INC [CH]) 5 September 2007 (2007-09-05) figures 1-4 paragraphs [0016], [0019] -----	1-14,17
X,P	WO 2007/001502 A (ALCON INC [CH]; HOPKINS MARK ALAN [US]; HUCULAK JOHN C [US]; TODD KIRK) 4 January 2007 (2007-01-04) figure 1 page 4, line 5 - page 6, line 16 -----	1-14,17

INTERNATIONAL SEARCH REPORT

International application No.
PCT/US2007/083797

Box No. II Observations where certain claims were found unsearchable (Continuation of item 2 of first sheet)

This international search report has not been established in respect of certain claims under Article 17(2)(a) for the following reasons:

1. Claims Nos.: 15, 16
because they relate to subject matter not required to be searched by this Authority, namely:
Rule 39.1(iv) PCT - Method for treatment of the human or animal body by surgery
2. Claims Nos.:
because they relate to parts of the international application that do not comply with the prescribed requirements to such an extent that no meaningful international search can be carried out, specifically:
3. Claims Nos.:
because they are dependent claims and are not drafted in accordance with the second and third sentences of Rule 6.4(a).

Box No. III Observations where unity of invention is lacking (Continuation of item 3 of first sheet)

This International Searching Authority found multiple inventions in this international application, as follows:

1. As all required additional search fees were timely paid by the applicant, this international search report covers allsearchable claims.
2. As all searchable claims could be searched without effort justifying an additional fees, this Authority did not invite payment of additional fees.
3. As only some of the required additional search fees were timely paid by the applicant, this international search report covers only those claims for which fees were paid, specifically claims Nos.:
4. No required additional search fees were timely paid by the applicant. Consequently, this international search report is restricted to the invention first mentioned in the claims; it is covered by claims Nos.:

Remark on Protest

- The additional search fees were accompanied by the applicant's protest and, where applicable, the payment of a protest fee.
- The additional search fees were accompanied by the applicant's protest but the applicable protest fee was not paid within the time limit specified in the invitation.
- No protest accompanied the payment of additional search fees.

INTERNATIONAL SEARCH REPORT

Information on patent family members

International application No PCT/US2007/083797
--

Patent document cited in search report	Publication date	Patent family member(s)	Publication date	
US 2003108429	A1	12-06-2003	AT 383881 T	15-02-2008
			EP 1310267 A2	14-05-2003
			IT RM20010669 A1	09-05-2003
WO 9317729	A	16-09-1993	NONE	
WO 0228449	A	11-04-2002	AT 283076 T	15-12-2004
			AT 383882 T	15-02-2008
			AU 8887201 A	15-04-2002
			BR 0113605 A	03-02-2004
			CA 2417231 A1	11-04-2002
			DE 60107451 D1	30-12-2004
			DE 60107451 T2	15-12-2005
			EP 1320393 A2	25-06-2003
			EP 1464347 A2	06-10-2004
			ES 2231545 T3	16-05-2005
			JP 2004510503 T	08-04-2004
			MX PA03000867 A	06-06-2003
			PT 1320393 T	29-04-2005
US 2003163138 A1	28-08-2003			
US 6561999 B1	13-05-2003			
US 2005065462 A1	24-03-2005			
US 4904168	A	27-02-1990	NONE	
US 5041096	A	20-08-1991	AU 6723790 A	31-05-1991
			CA 2067222 A1	28-04-1991
			WO 9106325 A1	16-05-1991
WO 2005084728	A	15-09-2005	AU 2005218694 A1	15-09-2005
			CA 2558448 A1	15-09-2005
			JP 2007526045 T	13-09-2007
			KR 20060132995 A	22-12-2006
			US 2007185433 A1	09-08-2007
EP 1829568	A	05-09-2007	JP 2007231950 A	13-09-2007
			US 2007207041 A1	06-09-2007
WO 2007001502	A	04-01-2007	US 2007005029 A1	04-01-2007
			US 2007005030 A1	04-01-2007
			US 2007049898 A1	01-03-2007
			WO 2007001503 A2	04-01-2007