



INTERNATIONAL APPLICATION PUBLISHED UNDER THE PATENT COOPERATION TREATY (PCT)

<p>(51) International Patent Classification ⁶ : H04L 12/24</p>	<p>A1</p>	<p>(11) International Publication Number: WO 95/15635</p> <p>(43) International Publication Date: 8 June 1995 (08.06.95)</p>
<p>(21) International Application Number: PCT/GB94/02613</p> <p>(22) International Filing Date: 30 November 1994 (30.11.94)</p> <p>(30) Priority Data: 93309544.0 30 November 1993 (30.11.93) EP (34) Countries for which the regional or international application was filed: GB et al.</p> <p>(71) Applicant (for all designated States except US): BRITISH TELECOMMUNICATIONS PUBLIC LIMITED COMPANY [GB/GB]; 81 Newgate Street, London EC1A 7AJ (GB).</p> <p>(72) Inventors; and (75) Inventors/Applicants (for US only): BUSUIOC, Nicolae, Marius [GB/GB]; 28 Henslow Road, Ipswich, Suffolk IP4 5EG (GB). PUROHIT, Bharat [GB/GB]; 6B Ashbrook Road, London N19 3DQ (GB). CRABTREE, Ian, Barry [GB/GB]; 3 The Old Cottages, Tattingstone White Horse, Ipswich, Suffolk IP9 2NN (GB). YADEGAR, Jacob [GR/GB]; 48 Gyles Park, Stanmore, Middlesex HA7 1AW (GB).</p> <p>(74) Agent: DUTTON, Erica, Lindley, Graham; BT Group Legal Services, Intellectual Property Dept., 13th floor, 151 Gower Street, London WC1E 6BA (GB).</p>		<p>(81) Designated States: AU, CA, CN, JP, KR, NZ, US, European patent (AT, BE, CH, DE, DK, ES, FR, GB, GR, IE, IT, LU, MC, NL, PT, SE).</p> <p>Published <i>With international search report. Before the expiration of the time limit for amending the claims and to be republished in the event of the receipt of amendments.</i></p>
<p>(54) Title: COMMUNICATIONS NETWORK MANAGEMENT</p>		
<p>(57) Abstract</p>		
<p>A communications network (1) such as a Global Multi Service Network is provided with a management system which comprises a distributed control system (4). The distributed control system (4) is an open community of co-operating intelligent software agents (5, 6) which individually have control, or responsibility for managing, one or more nodes (3) of the communications network (1). There are software agents of more than one type and the service management agents (5) which have control over nodes (3) of the network (1) enter a negotiation process with customer agents (6) in the provision of new services, so as to meet the constraints of both customer requirements and the interest of the relevant service provider. In the event of agent failure, the service management agents (5) initiate a bidding process to reallocate the responsibilities of a failed agent.</p>		

FOR THE PURPOSES OF INFORMATION ONLY

Codes used to identify States party to the PCT on the front pages of pamphlets publishing international applications under the PCT.

AT	Austria	GB	United Kingdom	MR	Mauritania
AU	Australia	GE	Georgia	MW	Malawi
BB	Barbados	GN	Guinea	NE	Niger
BE	Belgium	GR	Greece	NL	Netherlands
BF	Burkina Faso	HU	Hungary	NO	Norway
BG	Bulgaria	IE	Ireland	NZ	New Zealand
BJ	Benin	IT	Italy	PL	Poland
BR	Brazil	JP	Japan	PT	Portugal
BY	Belarus	KE	Kenya	RO	Romania
CA	Canada	KG	Kyrgystan	RU	Russian Federation
CF	Central African Republic	KP	Democratic People's Republic of Korea	SD	Sudan
CG	Congo	KR	Republic of Korea	SE	Sweden
CH	Switzerland	KZ	Kazakhstan	SI	Slovenia
CI	Côte d'Ivoire	LI	Liechtenstein	SK	Slovakia
CM	Cameroon	LK	Sri Lanka	SN	Senegal
CN	China	LU	Luxembourg	TD	Chad
CS	Czechoslovakia	LV	Latvia	TG	Togo
CZ	Czech Republic	MC	Monaco	TJ	Tajikistan
DE	Germany	MD	Republic of Moldova	TT	Trinidad and Tobago
DK	Denmark	MG	Madagascar	UA	Ukraine
ES	Spain	ML	Mali	US	United States of America
FI	Finland	MN	Mongolia	UZ	Uzbekistan
FR	France			VN	Viet Nam
GA	Gabon				

COMMUNICATIONS NETWORK MANAGEMENT

The present invention relates to communications networks and particularly to the management thereof.

5 Competitive advantage can be gained by communications network operators through the services that they offer and the efficiency with which they manage those services. Targets that a network operator might aim for include reduced charges, improved quality and increased customer control of
10 services. Part of the networking infrastructure that might facilitate these customer offerings may well be the Global Multi-Service Networks (GMSNs) which enable network operators to offer their customers:

- 15 - Rapid service provisioning
- Controlled quality of service
- Integrated services
- Regulated control of network services

20 Ideally, these facilities will be offered with the same availability as voice connectivity is today but providing many new features together with mobility and movability of customers.

To enable network operators to offer their customers
25 the extensive flexibility, quality and control the above demands, GMSNs will need to support:

- Multi service provision
- Multiple vendors
- 30 - Multiple administrators
- Flexible service management

The complexity and operational characteristics of GMSNs are expected to impose requirements beyond the
35 capabilities of current network management approaches. Not only will the GMSNs have to provide services to the customer

according to contract but price and performance will have to be optimised at the same time for the network operator.

A Multi-Service Network (MSN) is any network that is capable of supporting a range of services. The Pan-European Integrated Broadband Network investigated in a European RACE initiative, and referred to in the paper "Broadband Communication Management - The RACE TMN Approach" presented by R Smith at the IEE Broadband Conference in London in 1990, is an example of a MSN based on the Asynchronous Transfer Mode. There are networks currently available in the USA which are examples of MSNs that use more conventional switches (e.g. DMS 250 from Northern Telecom). Such networks can be used to transmit voice as well as data. The data can be split into various transmission rates, for instance from 19 kbits/sec up to 40 Mbits/sec, so that a range of services from file transfer to real time video can be supported. Furthermore, the trend in such networks is towards global networks where the MSN can span many countries, hence the emergence of GMSNs.

Initially at least, the intended customers for MSNs are expected to be large corporate users, perhaps with many sites situated world-wide. Such a customer will require a network which appears to be a private switched network, providing at least the functionality that they enjoy from the international private leased circuits. In fact the service can be supported by a number of underlying networks, possibly from many different network operators. This arrangement is known as a virtual network.

30 Service Level Agreement (SLAs)

These companies often entrust a large proportion of their world telecommunications requirements to one service provider by contract. It is extremely important that they are provided with the level of service specified in their contract. The exact definition of the service is specified in a *Service Level Agreement* (SLA). The range of services available is potentially extremely large, and each service

can be further customised since each service has a range of options. Example services include:

- Dedicated international private leased circuits
 - 5 - Routing controlled by
 - time of day
 - calling identity
 - originated location
 - Customer controlled dialling plans
- 10

An example of the latter is where a user needs only to dial 111 to get through to the relevant sales department, regardless of where the call is originated geographically in relation to the sales department.

15

A SLA can be expected in general to include:

- Grade of Service (blocking probabilities, bit error rate, error free seconds etc.)
- 20 - Target and guaranteed minimum provision times
- Target and guaranteed minimum cessation time
- Target and guaranteed minimum repair times
- Target and guaranteed service availability

25 Working in object oriented software technology, models for services and SLAs have been developed by the International Standards bodies (OSI/NMF and CCITT). These provide Generic Managed Object classes that define services and SLAs. The concept of a *feature* Managed Object is

30 introduced to define a component of a service that can be offered to the customer. The logical numbering scheme permitted in Intelligent Networks is an example of such a feature. Features can be "nested" so that one feature is a component of another feature. The mapping from the feature

35 to the underlying network resources is also defined in the feature object. In an intelligent network of known type, having a structure including a service control point (SCP) (or

other means) for making reference to service and/or customer data, the service control point (SCP) would typically be a resource on which many features (e.g. logical numbering, time-of-day routing) depend.

5 Information about billing, fault handling and performance criteria may also be held within a feature, so long as it is common to all instances of that feature. It is possible for instance though that the performance criteria of some features will depend on the use to which they are put.

10 A SLA is then defined in terms of the component features that support the service in question. In addition to this, information about the contract and a description of the service covered by the SLA is also kept. A SLA will typically refer to a number of features, which in turn may
15 refer to other features and resources. To support this relationship a number of dependency relationship types can be defined (supports, depends-on etc).

Multi Service Network Management

20 The customer is also likely to require the ability to manage their own virtual network: services can be requested, altered and ceased by the customer from on-line connections to the service provider's equipment.

All this complexity makes network management an
25 extremely difficult matter, particularly where reconfiguration is required, and particularly in the light of SLAs.

Providing Multi-Service capabilities across more than one country is likely to require considerable capital outlay.
30 To make such a network viable the operating cost has to be kept within tight constraints. To meet this operating cost constraint, extensive automation of management functions in the network will be very attractive, if not essential.

According to embodiments of the present invention,
35 this automation will be achieved at least in part through the use of Cooperating Intelligent Software Agent technology.

The basis for such technology is described in general terms in various publications including:

- 5 i) "Distributed Artificial Intelligence" by M Huhns, Volumes I and II, published by Pitman, Morgan, Kaufmann in 1987;
- ii) "Fundamentals of Distributed Artificial Intelligence" by D G Griffiths and B K Purohit, published in British Telecommunications Technology Journal, Volume 9 No. 3, in July 1991; and
- 10 iii) "The Role of Intelligent Software Agents in Integrated Communications Management" by D G Griffiths and C Whitney, in the same issue of the British Telecommunications Technology Journal.

The relevant content of each of the above is herein
15 incorporated by reference.

Particular aspects of network management which might be automated by means of embodiments of the present invention, together or separately, include the establishment and restoration of routes in an underlying physical network
20 while maintaining customer requirements satisfaction.

Long Term Service Provisioning

Service provisioning is a requirement of any
25 telecommunications operator. Service provisioning for a GMSN tends to differ from conventional networks because of the following characteristics:

- 30 - A large range of services
- A wide range of customer types
- Complex SLAs with financial penalties
- Network(s) spanning more than one country

It is likely to be a requirement that when a customer
35 requests that a new service be provided, they should receive a quote and an indication of timescales within a fixed time. The customer puts in a request for a new service (possibly

via a management terminal for existing customers, or through a negotiator for new customers) and will expect to be told how much the service is going to cost and when it can be made available. If the service cannot be supported by the existing network configuration then some reconfiguration is clearly required and may well involve the provisioning of new equipment.

Real-time Network Reconfiguration

10 When a network element fails, a number of services could be affected. They could fail completely or they could fail partially but their quality of service may drop below that defined in the customer SLA. When such faults occur, alternative ways (through network reconfiguration) must be found for re-establishing the same service.

15 In a conventional network (e.g. as provided to date in the UK PSTN) such reconfiguration is controlled by routing tables in the switch (e.g. System-X exchanges). The switch automatically attempts to re-route around problems in the network through control actions from a central operations unit. This routing takes no direct account of the type of traffic that is being routed and, as a result, all traffic is treated equally.

20 In a more complex network (such as GMSNs), where there is a wide range of services and a large number of different customer types, this simple approach is not so viable. It is no longer safe to assume that all network usage is of equal importance.

25 According to the present invention, there is provided a communications network management system comprising a distributed control system based on cooperating intelligent software agents, wherein reconfiguration of either the communications network or of the agents can be carried out under the control of the agents.

30 Such reconfiguration would be triggered, for instance, by a request from a customer for a new service, or in the event of agent failure.

In the case of agent failure, in particular, it may be very important that the reconfiguration be carried out very fast so as to maintain or reestablish services. It will also be important that the control systems refer to SLAs to see
5 which services have priority in the face of pending or actual failure. Thus when a network fault occurs all (or all significant) affected services need to be detected and the consequence these have on agreed SLAs investigated. The broken SLAs will be ranked in order of urgency and the
10 network reconfigured to restore service in such a way that minimises the consequences of the failure.

An embodiment of the present invention can be described as an open heterogeneous system architecture based on autonomous software agents working cooperatively to solve
15 a sub-set of service management problems in a GMSN. The service management problems concerned might include the above mentioned real-time reconfiguration together with service provision in response to customer request.

Embodiments of the present invention will now be
20 described in more detail, by way of example only, with reference to the accompanying Figures, in which:

Figure 1 shows a top level architecture for a GMSN together with a control network therefor;

Figure 2 shows the architecture of a software agent,
25 specifically a service management agent 5, for use in the control network of Figure 1;

Figure 3 shows the architecture of a software agent, specifically a customer agent 6, for use in the control network of Figure 1;

30 Figure 4 shows a flow diagram for a negotiation process in service provision in a GMSN 1 as shown in Figure 1;

Figure 5 shows a flow diagram for a bidding process in the event of agent failure in the control network of Figure
35 1; and

Figure 6 shows the flow diagram of Figure 5 with some additional steps.

Referring to Figure 1, a GMSN 1 generally comprises communication links 2 between network nodes or switches 3. Communications occur along the communication links 2 in a combination determined by the configuration at the nodes 3.

5 The GMSN has an associated control network 4 comprising a plurality of computer systems, or software agents, 5,6. The software agents 5,6 are of two types, these being Service Management Agents (SMAs) 5, and Customer Agents (CAs) 6. Each CA 6 is associated with a SMA 5 and acts to
10 negotiate between a GMSN customer and a SMA 5 that might provide a service to that customer.

Software agents 5,6 can enter or leave the community they form the control network for. The main functions performed by the agents 5,6 are:

15

- establishment and restoration of communications links 2 in the underlying GMSN 1
- customer requirements satisfaction
- re-establishment of GMSN control in case of agent
20 failure.

The establishment and restoration of links 2 is carried out by the SMAs 5 whereas customer requirements satisfaction is based on a process of dialogue and negotiation between a CA 6 and a SMA 5 acting as a service
25 provider.

Notably, "manning" for service provision and customer service negotiation is performed in a context of incomplete knowledge and constraining requirements. Embodiments of the present invention provide processes for the solution of these
30 problems, notable features of which processes are that they are distributed and resilient to failure. The distributed aspect supports improved performance over a centralised system as there is scope for reducing the total amount of data passed to a central point and the inherent resilience of
35 the distributed system permits graceful degradation.

Conveniently, there may be one software agent, a SMA 5, situated at each of the GMSN nodes 3, each SMA 5

- 9 -

monitoring its underlying switch 3 as well as the links 2 extended to the switch 3. Primarily, each SMA 5 controls just one switch 3 but any given SMA 5 has the ability to control a number of switches 3 simultaneously. That is, a 5 SMA 5 is able to specify which incoming and outgoing communication links 2 a service will use.

The software agents 5,6 form a single layered system. The SMAs' responsibility is to provision customers' services by means of the current network resources and to maintain the 10 services already installed. That is, when a communication link 2 fails, all the services using that link 2 will be affected and will need to have a new route, or combination of links 2, allocated to them. The control network 4 of software agents 5,6 performs these functions through 15 cooperation since each has only local knowledge but must perform in a global context.

Agents' Architecture

20 (a) Service Maintenance Agent (SMA) 5

Referring to Figure 2, in order to play its role within the control network 4, each SMA 5 has to have well structured knowledge and the capability to use that knowledge in cooperating with other agents 5,6. Acting in a 25 dynamically changing environment, a SMA 5 may evolve through various states 30. A state 30 is defined as an instance of agent's knowledge, created as a result of the agent's interaction with the physical environment and/or contact with other agents. The SMA's knowledge may be partitioned into 30 two categories, the agent's database 31 and the agent's working memory 32. The agent's database 31 carries descriptions of neighbouring agents' topology 33, local network topology 34 that the relevant agent 5 is responsible for and a traffic profile 35. This latter describes services 35 already installed which use the agent's local network. The agent's working memory 32 consists mainly of queues of

- 10 -

messages received 36 and sent 37 by the agent, which queues 36, 37 arise during the solving of network problems.

Additionally, each SMA 5 has a set of " message handlers" 38 that enable the agent's methods and algorithms 5 (Generic Agent Code) to be triggered and used appropriately for each type of message. The Generic Agent Code includes:

- the agent's knowledge evaluation and updating algorithm
- 10 - a distributed routing algorithm
- a customer service negotiation algorithm
- a "bidding" mechanism for use in reallocating control in the case of agent failure.

15 The agent's database 31 is constantly updated during an agent's existence and is enhanced through contact with neighbouring SMAs 5 during problem solving sessions. Based on the messages it receives, such as alarms, partial route results, confirmation and reservation of circuits along a 20 route in order to install a service, etc, each SMA 5 builds its own model 39 of the GMSN 1 and the services running on it.

(b) Customer Agent (CA) 6

25 Referring to Figure 3, in order to satisfy a customer's requirements for a service, a second type of software agent, the CA 6, is provided. Each CA 6 is coupled with a SMA 5 and comprises, as a minimum subset, the following:

30

- a friendly user-interface 60
- a data base 61 containing information about the range of services offered on the GMSN 1, tariffs and priorities
- 35 - a strategy for negotiation 62
- CA-SMA communication protocol 63

The user interface 60 permits dialogue with a customer so as to achieve customer requirements capture, provision of advice to the customer, for instance, on services, tariffs etc, customer/service provider mediation and accommodation of
5 customer decisions such as change/modify requirements and solution acceptance.

The services database 61 contains information about the range of services that might be offered by a service provider on the GMSN 1 and other information reflecting that
10 provider's tariffs policy. It is updatable.

The strategy for negotiation 62 may be implemented in either of at least two ways. Firstly, this might be by mediation between the customer and the service provider, the customer taking all decisions. Alternatively, the customer
15 might provide the service requirements and cost range he/she is able to accept, giving the CA 6 the freedom to negotiate for the best available service to satisfy those requirements and cost range.

The embodiment described below is an implementation
20 which follows the first approach, the customer taking all the decisions and the CA 6 mediating between the customer and the service provider. The CA 6 acts in the interest of the customer who requires a service, and the customer may simply request the highest possible quality and priority, for
25 minimal cost. The mediation requirement arises because the service provider, represented by a SMA 5, wants to establish the service using the minimum of network resources at minimum operating cost. A dialogue therefore arises between the CA
6 and a relevant SMA 5 to reach a mutually acceptable
30 agreement. This is carried out by the process of agent negotiation described in the following section.

Customer Service provision through Agent Negotiation

Before describing service provision in response to
35 customer request, it is important to see how a service is modelled in the present embodiment of the invention, and to

know the main assumptions made about the services. The service definition is as follows:

5 Service = (ServiceName, Cost, Priority, Bandwidth,
 Source, Destination)

Optionally, the service definition might also include "Quality of Service".

10 Notably the service parameters Cost, Priority and
Bandwidth are reconsidered and may be altered during the negotiation between a SMA 5 and a CA 6, prior to service acceptance and instalment. This is further described later.

The service assumptions are as follows:

15 ● a service is an end-to-end connection with a
single path. No broadcast services are considered

● services are considered to be bi-directional, that is, traffic flows in both directions along the provisioned path

20 ● a service band-width is expressed in terms of the
number of circuits required

● a service band-width is constant, that is, not varying along its path or with time of day

25 ● services are prioritised on the basis of a
priority number that is determined beforehand (through negotiation) and never changes whilst the service is in operation

● the priority of a service is directly proportional to its selling price

30 ● a lower priority service may be temporarily
disturbed if another service with a higher priority requires some of the resources taken up by the lower priority service. This is necessary to form a cost effective route for the new service.

35 On receiving a customer request for a new service, the
CA 6 matches it against the range of available services offered by the service provider and builds a service specification which is handed over to the SMA 5 responsible

- 14 -

expensive it is abandoned as it certainly does not lead to a cost effective route. Otherwise, it proceeds to reach completion (towards reaching the destination) at which stage a backward message is directed along the route to the SMA 5 that initiated the search.

The network of SMAs 5 thus goes into action to find a set of routes to satisfy the request entries and to return back to the SMA 5 who has become the service provider the prospective routes. Any of these routes may have the following structure:

$$\text{Route-Result} = (\text{Free-Cap}, \text{Cost}, [N_1, \dots, N_j], [(S_i, P_i), \dots, (S_k, P_k)])$$

where "Free-Cap" is the global free capacity along the route and "Cost" is simply the cost for that route.

Referring to Figure 1, each network node 3 might be separately numbered N_1, N_2, N_3 etc. Hence a route through the GMSN 1 can be expressed by listing the relevant nodes 3 through which the route will pass. An example may thus be a route $[N_1, N_5, N_9, N_3]$. Looking at capacities available on the route links, that is free capacities, these might be as follows:

$$\begin{aligned} \text{Link-Cap}_{15} &= 30, \text{Link-Cap}_{58} = 50, \text{Link-Cap}_{83} = 20 \\ \text{Free-Cap} &= \min(\text{Link-Cap}_{15}, \text{Link-Cap}_{58}, \text{Link-Cap}_{83}) = 20 \end{aligned}$$

$[N_1, \dots, N_j]$ is the route given as a list of nodes 3 from the source (N_1) to the destination (N_j)

$[(S_i, P_i), \dots, (S_k, P_k)]$ is a disruption list, that is, a list of all the services (S_i) with their priorities (P_i) that might be disrupted if the proposed new service were installed along that route.

The prospective routes are subsequently listed in descending order with respect to Free-Cap. It should be noted that each route in the list necessarily satisfies

Source and Destination entries in the associated Customer-Request. It also necessarily satisfies Cost entry (Cost * \geq Cost).

It may be that the first route in the list (the one
5 with the maximum Free-Cap) satisfies:

$$\text{Free-Cap}_i \geq \text{Bandwidth}^*$$

In this case no other services need to be disrupted
10 (the disruption list should be empty) and the load of the network with services is kept under control since the route with the maximum available capacity is to be chosen. Then SP gets the particular route Route_i and sends a message to the
CA 6 informing it about this route in order to obtain the
15 customer agreement to install the service on that particular route.

If on the other hand

$\text{Free-Cap}_i < \text{Bandwidth}^*$ then a process of negotiation starts between the CA 6 and SP.

20 If none of the routes has enough Free-Cap to satisfy the bandwidth required, the SP representing the company interest uses a decision function to choose the optimal route on which services may be disrupted. This decision function is described below.

25

For Route_i , $i=1, \dots, n$, SP computes:

$$M_i = \frac{\left(\sum_{t=1}^k P_t \right) - \text{priority}}{k} \quad i=1, \dots, n$$

(Eq: 1)

where, as pointed out above (P_1, \dots, P_k) are priorities of
30 services (S_1, \dots, S_k) that must be disrupted if Route_i is to be established. M_i is the average net priority loss per service if services (S_1, \dots, S_k) are to be disrupted.

It is rational to pick the route that minimises M_i . SP, therefore, initiates a loop that linearly searches through this list to give the route with minimum M_i such that

Priority $> P_i$, for any value of t from 1 to k ,
 5 ie $\forall t = 1, \dots, k$ (Relation **)

If it does exist then services may be temporarily disrupted and the CA 6 is informed about the route chosen, waiting for the customer agreement to install the service.

At this point it is important to add that in this
 10 implementation the SMAs 5 responsible for the links of the route that carry the services to be disrupted identify those services automatically and try to find alternative routes (route restoration) for them, if possible. If not, the SMA may renegotiate with the CA responsible for the disrupted
 15 services. This is to minimise the loss of revenue caused by the disruption of the lower priority services.

Otherwise, SP presents to CA its best option (the route having the minimum M_i) and at this point the customer may agree to lower his bandwidth requirement and accept the
 20 free-capacity available on the proposed route. If the customer accepts the above deal his service is installed along the route with no disruption and therefore at no extra cost.

Otherwise if the customer wants to keep his bandwidth
 25 requirements in force, SP negotiates with CA on the basis of increasing the required service priority (*Priority**). Priority may for instance be directly proportional to cost. For a higher priority service CA is expected to pay more.

If CA accepts a new higher priority, the SP computes
 30 the extra cost that the customer needs to pay based on the average priority loss (M_i). The total cost of the service which is:

$$\text{Total Cost} = \text{Cost}^* + \text{ExtraCost}$$

35

reflects the increase of priority level

- 17 -

$$\text{Priority} = \text{Priority}^* + \text{ExtraPriority}$$

The *ExtraPriority* is the amount to be added to *Priority** in order to satisfy "Relation **" given above.

5 Then the same mechanism, for route restoration, described above, is applied for the disturbed services.

A short summary of the negotiation process is given below, with reference to Figure 4:

START

- 10 step 20: CA requests that a service be provided
- step 21, 22: SP chooses the optimal route available in the net work and determines the feasibility and cost of the service, and the services to be disrupted (if any).
- 15 step 23: SP determines whether existing services will be disrupted. If not, the system goes to step 24. If they will be disrupted, the system goes to step 25.
- step 24: SP informs the CA about the proposed service (cost, route) and stops.
- 20 step 25: SP checks if the service requested has a higher priority than the ones to be disrupted. If it does, the system goes back to step 24. If it does not have a higher priority, the system goes to step 26.
- step 26: SP negotiates with CA
- 25 - to lower bandwidth requirements
- OR
- to increase the service priority (in this model priority is directly proportional to cost)
- step 27: a check is made as to whether the CA finds this to
- 30 be reasonable. If it does, the system goes to step 24. If not, the system goes to step 28.
- step 28: SP negotiates with CA to alter the service (step 28), then alters the technical service description and goes back to step 20.

35

This is a simple example of a SMA-CA interaction process. However, there will be situations that would demand more complexity.

In the foregoing, agents have been considered to be
5 robust and failproof. This is not a realistic assumption, since it is entirely possible that agents could fail. The next section discusses how the remaining agents deal with agent failure.

10 AGENT FAILURE

The system model described above consists of essentially two networks that interact - the underlying physical communications network (referred to as GMSN network 1) and a network 4 of agents 5,6 whose function is to manage
15 and control the GMSN 1. To perform these functions the agents have certain responsibilities which in their most general form are of two kinds: Managerial and Contractual. As a Manager 5 the agent has the responsibility of suitably controlling certain nodes 3 and links 2. As a Contractor 6,
20 the agent must ensure provision and maintenance of the services that have been agreed upon.

The stability of the agent network 4 would initially be disrupted when a SMA 5 fails. In such circumstances the normal operation of the agent network 4 breaks down, since,
25 in view of the agent's failure, its responsibilities are unattended thus giving rise to an "abnormal" agent network behaviour. The abnormality lasts unless and until either the failed agent is revived or, if this option cannot be realised promptly, its responsibilities are suitably allocated to its
30 neighbours. Since SMAs' responsibility schedules are modified following the failure of any agents, the system gets renormalised at a new stability threshold.

Concerning the stability threshold, each agent is designed to work during its active life at a certain load
35 level (number of queries to be solved) and it is able to manage theoretically any number of nodes 3. In reality there are limits beyond which the agent's control system might not

be able to satisfy the performance criteria it was designed for. The stability threshold is the average load (contractual and managerial load) limit beyond which the system is not able to respond in a stable manner to the queries addressed to it.

Initially we assume there exists an isomorphism between the agent network 4 and the GMSN 1. Therefore, each SMA 5 manages its corresponding node 3 and possibly some of the links 2 incident upon the node 3. Let us assume the failure of a SMA 5 (call it A). The neighbouring SMAs will become aware of A's failure (through detection of alarms) and thus take over A's responsibilities in some fashion. To achieve this, a burst of communications takes place between SMAs 5 who know about A's failure in order to negotiate on the allocation of A's management and contractual responsibilities.

The basis of negotiation among agents 5, 6 is a bid function (F) whose value is computed based on the current state of the network 4. In order to compute the bidding function F four criteria have been considered. Based on those criteria the bidding function F is a weighted sum of some pre-computed parameters (one for each criterion):

$$F = W_1 C + W_2 R + W_3 O + W_4 M$$

where C, R, B and M are parameters computed for each criterion, as explained below, and w_1 to w_4 are weights, of which w_3 and w_4 are negative.

Notations: NA = neighbouring agent; FA = failed agent

CRITERION I: CONNECTIVITY PARAMETER (C)

Assumptions:

[the more links a neighbouring agent NA_i has connected to the FA's nodes the greater is its connectivity C]

[the greater the connectivity C the greater the chance of NA_i to win the bid]

CRITERION II: SERVICE RESPONSIBILITY PARAMETER (R)

Assumptions:

[The more services a neighbouring agent NA_i provisioned using the links that were previously managed by the FA the greater its responsibility R to supervise and maintain those services]

[The greater the responsibility R , the greater the chances of NA_i to win the bid]

10 CRITERION III: OCCUPANCY (O)

Assumption:

[The more duties a neighbouring agent NA_i has, that is, the greater the number of queries the agent has stored in its queue of incoming messages, the bigger its occupancy O]

15 [The greater the occupancy, the lesser are the chances for the NA_i to win the bid]

CRITERION IV: MANAGEMENT (M)

20 Assumption:

[The more a neighbouring agent NA_i is engaged as a manager M , that is, the greater the control it already exercises over nodes 3 and links 2 of the underlying network 4, the less availability it has to be the new manager with respect to the FA's nodes and links]

[The greater the management engagement M , the lesser are the chances for the NA_i to win the bid]

Each SMA aware of A 's failure waits sufficiently long to receive messages from other SMAs and the agent with the highest bid function value takes over whatever responsibilities it has bid for. This whole process is triggered each time a SMA fails and proceeds until its responsibilities (both as a manager and a contractor) have been reallocated to the other SMAs aware of its failure.

In an example of the above bidding process, referring again to the Bidding Function F , the weights w_1 , w_2 , w_3 and w_4

can be tuned and are subject to experimental results. However, some structure can be imposed on w . Firstly, w_1 and w_2 are both positive. Secondly, w_3 and w_4 are negative, due to their inhibitory effect. Thirdly, the most dominant factor must be the connectivity parameter (C). Therefore the weight w_1 has been given the value 1.

The other weights have been given the following values:

$$w_2 = 1/\beta$$

where β = the average number of links connected to a node in the network (fan-out).

$$w_3 = -10/\mu$$

where μ = the total number of nodes in the network.

w_4 can be tuned according to the ratio of agents to nodes. A normal range of values would be 0 to -1. The higher the ratio of agents to nodes, the closer w_4 will approach to -1, this having the overall effect of spreading management responsibility amongst more agents by increasing the effect on F of M . An expression for w_4 might for instance be "1/ cluster size", where the cluster size is the average number of nodes managed by one agent. This makes the bid function less sensitive to the real number of nodes managed by one agent (M) when the average cluster size is anyway relatively high.

Thus the bid function may be given as:

$$F = C + 1/\beta R - 1/\mu O + w_1 M$$

SCENARIO

We consider a 10 nodes network with the average fan-out of 4. A, B, C and D are four agents in the control layer and each of them is responsible for a number of nodes 3 as given below. Taking the case of the failure of agent A, while B, C and D are its neighbouring agents:

- 22 -

Failed agent = A

Neighbours = B, C and D

Bidding Formula weights: $w_1 = 1$, $w_2 = 1/4$, $w_3 = -1/10$
and $w_4 = -0.4$

5

Agents Details

Agent Name: B

	Connectivity (B's nodes to A's nodes)	= 5 links
	Provisioned Services (with A's cooperation)	= 8 services
10	Current Queries to be solved	= 4
	Managed Nodes	= 3

Agent Name: C

	Connectivity (C's nodes to A's nodes)	= 2 links
	Provisioned Services (with A's cooperation)	= 10 services
15	Current Queries to be solved	= 5
	Managed Nodes	= 1

Agent Name: D

	Connectivity (B's nodes to A's nodes)	= 5 links
	Provisioned Services (with A's cooperation)	= 3 services
20	Current Queries to be solved	= 3
	Managed Nodes	= 5

The resultant bidding values are:

	for agent B	$F = 5 + 0.25*8 - 0.1*4 - 0.4*3 = 5.4$
25	for agent C	$F = 2 + 0.25*10 - 0.1*5 - 0.4*1 = 3.6$
	for agent D	$F = 5 + 0.25*3 - 0.1*3 - 0.4*5 = 3.45$

The conclusion is that agent B is the winner, so it will take over the responsibilities of the failed agent A.

30 Referring to the Figure 5, the bidding process described above can be set out in the form of a flow chart. It is triggered when one agent becomes aware of a neighbour's failure (step 40) through detection of alarms. The alarm mechanism may be seen as a simple and continuous check, in
35 which periodically each agent broadcasts a message to its neighbours and then compares the list of agents replying to this message against the list of the neighbours. An agent

missing is considered "dead" if and only if a link failure alarm (cut connection) for the communication link with that agent has not been received. The message forwarded to the neighbours may be used to update their knowledge (i.e. sending them the list of current neighbours will help them in the bidding process).

The next step for each agent aware of agent A's failure, is to compute the bidding function F , step 41, and to send out its own bid value (step 42). Taking the example of an agent, agent B, it then goes into a cycle, steps 50, 43, 44, 51, during which it waits for announcements and bids to be received from other neighbouring agents. At step 50, it checks its entry messages for bids received from the other neighbouring agents or for announcements of the winner. At step 43, it makes a decision as to whether the winner has been found. This could be because agent B has received an announcement of the winner from another agent, in its entry messages (step 50). If it has, it comes out of the cycle but, if not, it continues to step 44, which is preparatory to calculating the winner itself. That is, if all bids have been received from the other neighbouring agents, agent B will again come out of the cycle and this time compare the received bids, together with its own bid, to find the winner, step 46. If all bids have not yet been received, agent B will wait for a reasonable period, step 51, then return to the start of the cycle, step 50.

The two routes out of the cycle, at steps 43 and 44, relate to the cases where another neighbouring agent has received all bids prior to agent B (step 43) and where agent B is apparently the first to receive all the bids and therefore finds the winner on its own account (steps 44, 46).

A further test has to be made in either case, step 47, by agent B to assess whether it itself is the winner since as the winner it must assume the responsibilities of agent A. Thus if agent B finds at step 47 that it is the winner, it will update its knowledge, step 49, consequently taking over the responsibilities of the failed agent A, send an

announcement, step 53, to all the other neighbouring agents involved in the bidding, and terminate the process, step 54. If agent B is not the winner, agent B updates itself this time by assigning a pointer "agent A - Winner", step 45, to
5 ensure it communicates with the winner in future rather than with agent A. Again, agent B then makes an announcement of the winner, step 53, to all other neighbouring agents involved in the bidding, and terminates the process, step 54.

Referring to Figure 6, in an alternative version, the
10 process steps followed by the agents might include additional checks which allow them to ensure they have updated themselves appropriately without repeating updating steps 49, 45.

In this version, if agent B knows the winner after
15 reading its entry messages (step 43), it goes to step 100, to make a check whether it has already updated its records in respect of a winner. If it has, it simply goes to STOP (step 54). If it hasn't, it reverts to step 47, and continues substantially as in the version of Figure 5. In order to
20 supply the information for step 100, however, after steps 49 or 45 (updating own knowledge or assigning a pointer) it sets a flag for itself, step 52, to show it has updated its records in respect of a winner.

The version of Figure 6 provides for the case where
25 agent B receives all bids (step 44), compares and finds the winner (step 46), then subsequently also receives an announcement of the winner from another agent. In the version of Figure 6, the subsequent announcement will cause agent B simply to go to STOP (step 54) since the check at
30 step 100 will show its records have already been updated.

The version of Figure 6 will also deal with the case whether an agent receives an announcement of a winner from more than one neighbouring agent. Again, the extra logic of updating its own records can be avoided on receipt of the
35 second (and subsequent) announcement(s).

There may of course be further alternative processes to the above, without departing from an embodiment of the

present invention. For instance, the process steps following START might include checks to avoid repeating a response to alarm messages which have already been dealt with.

5 In the above description of a bidding process, certain assumptions have been made. These are as follows:

1. An agent can communicate with any other agent in the community using direct or indirect communication.
- 10 2. For the sake of simplicity, the bidding algorithm is designed to involve only neighbouring agents still connected through direct links of communication with the failed agent. Those neighbours whose communication links have been
15 previously interrupted would not be able to "read" the agent's failure alarms but they can receive information about the final bidding decision taken by the agents directly connected with the failed agent.

20 The transfer of responsibilities away from the failed agent might be implemented in one of two ways. The winning agent might for instance gain access to the failed agent's data base from where it is able to extract the information previously owned by the failed agent. This of course is
25 based on the assumption of a valid/accessible data base. A second approach is based on the idea of the "winner" rebuilding the information stored in the failed agent's data base (that is currently not available) through dialogue with the other neighbours of the failed agent. Using this
30 approach it is still possible to recover information, such as connectivity-nodes and links, installed services on failed agent's links etc.

SERVICE RESTORATION

35 The above describes the response to agent failure in the control layer 4. However nodes 3 and links 2 of the underlying GMSN1 may also fail. When a node 3 fails to

operate, all the links 2 incident upon it fail to operate. Hence node failure is equivalent to multi-link failure and thus resolves to the more basic case of link failure. It therefore suffices to consider the problem of link failure.

5 All the services "running" along the failed link should be detected and re-routed. Re-routing an existing service can itself be regarded as a type of service provisioning.

The restoration procedure adopted applies the same branch and bound routing procedure used for service provision
10 and referred to above.

The failure of a network link 2 causes an alarm message to be sent automatically to the SMA 5 responsible for the link. The SMA 5 then identifies the affected services to be re-routed and places them in its queue to be dealt with in
15 order of their priority. The SMA 5 sends a re-routing request which is similar to the request for a new service (already described), to its neighbours asking them to provide alternative routes around the failed link. The re-routed service is the establishment of a route with the capacity of
20 the disrupted service from the origin (where disruption occurs) to destination (where disruption ends). When the results have been returned to the SMA responsible for the failed link, the lowest cost route is chosen.

In some cases there may not be an alternative route
25 for the service. This may be because:

- there are no alternative routes with the required capacity;
- the cost limit was too stringent;
- insufficient search time was allowed.

30 Whatever the case, the originating SMA (the agent to which a link failure was signalled) must decide what to do. One simple course of action could be to relax the cost constraints and try again.

It should be noted that although in Figure 1 there is
35 shown a 1:1 relationship between the SMAs 5 and the nodes 3 of the GMSN 1, this is not necessarily the case. Indeed it is more likely to be found more efficient that there are

fewer SMAs 5 than there are nodes 3, each SMA 5 therefore controlling more than one node 3.

It should also be noted that, in the example of the present invention described above, where there is failure of Agent A and Agent B is the winner, Agent B takes over the responsibilities of Agent A. In practice, it may be found more efficient that the responsibilities of Agent A are distributed amongst more than one other agent and the bidding process may therefore alternatively be designed such that remaining agents bid only for selected responsibilities of a failed agent, or that each neighbouring agent puts forward different bid functions in respect of different responsibilities of the failed agent.

In this specification, the term "co-operating intelligent software agents" is used. Without limiting the understanding of a person skilled in the relevant technology, for the purposes of this specification a co-operating intelligent software agent can be considered to be a software entity capable of performing the functions set out, as far as necessary, in an embodiment of the present invention. A relevant software entity would probably therefore comprise a data store, or access to a data store, at least some data (or access to some data) which is local to the software entity rather than global with respect to the communications network(s), intelligence in that it can make decisions and act on them, communications means for communicating with other agents, control outputs for issuing control signals to allocated nodes, and updating means for updating its data.

30

CLAIMS

1. A communications network management system, for
managing a network which comprises a plurality of nodes
5 connected by traffic links and wherein communication services
can be provided to customers according to predetermined
service parameters by allocating selected links and nodes to
said services on a priority basis, the management system
comprising a distributed control system based on co-operating
10 intelligent software agents, said software agents
individually having control over the configuration of one or
more allocated nodes of said plurality of nodes, and thereby
having control with respect to communications services
provided via said allocated node or nodes,

15 wherein a change in communication services provided by
said network can be established in response to customer
request by reconfiguration of one or more of said plurality
of nodes by means of control output issued by the software
agent or agents associated with that node or nodes,
20 subsequent to a decision-making process initiated amongst
said agents and based on parameters of said customer request
modified in accordance with said priority basis.

2. A communications network management system, for
25 managing a network which comprises a plurality of nodes
connected by traffic links, wherein communication services
can be provided to customers according to predetermined
service parameters by allocating selected links and nodes to
said services on a priority basis, the management system
30 comprising a distributed control system based on co-operating
intelligent software agents, said software agents
individually having control over the configuration of one or
more allocated nodes of said plurality of nodes, and thereby
having control with respect to communication services
35 provided via said allocated node or nodes,

wherein, on failure of an agent, one or more
neighbouring agents are alerted to said failure and initiate

a bidding process, each of said neighbouring agents putting forward a bid value based on parameters weighted so as to give, in combination, an estimate of that agent's suitability to take over some or all responsibilities of said failed agent, the neighbouring agent putting forward a winning bid value thereafter asserting said responsibilities.

3. A network management system according to either one of the preceding claims, wherein there is more than one type of software agent, there being provided service management agents which have direct control outputs to one or more of said nodes of the network, and customer agents, each of which customer agents is associated with at least one service management agent, but has no direct control output to a node of the network.

4. A network management system according to claims 2 and 3, wherein the bid value "F" for a neighbouring agent is calculated according to the function:

$$F = w_1 C + w_2 R + w_3 O + w_4 M$$

where C, R, O and M are parameters computed in respect of connectivity, service responsibility, occupancy and management load for that neighbouring agent, and w_1 , w_2 , w_3 and w_4 are weighting factors, w_3 and w_4 being negative.

5. A network management system according to claim 4, wherein connectivity is allocated the greatest weighting factor.

6. A method of reconfiguring a communications network in response to a requirement for a change in communications services available by means of said network, wherein the network comprises a plurality of reconfigurable nodes connected by links for carrying traffic, and wherein there is provided a management system comprising a community of co-operating software agents having management control over the

configuration of allocated nodes of said network, the method comprising:

- 5 i) initiation of a negotiation process amongst at least some of said software agents, the negotiation process being based on constraints including relative priorities allocated to said communication services;
- 10 ii) outputting a reconfiguration control output from one or more of said software agents to one or more nodes of the network in accordance with the outcome of said negotiation process.

7. A method according to claim 6, wherein said change in communication services comprises new service provision.

15 8. A method according to claim 6, wherein said change in communication services comprises reconfiguration of said network in order to reinstate services subsequent to failure of one or more elements of said network.

20 9. A method of managing a communications network, said network comprising a plurality of nodes connected by links for carrying communications traffic, and wherein there is provided a management system comprising a community of software agents, individual ones of which control outputs to
25 one or more allocated nodes of the network,

wherein, on failure of a software agent, a bidding process is initiated in said community of software agents, at least one agent outputting a bid function F representing weighted values of parameters relevant to that agent in
30 respect of taking over the responsibility of the failed agent, and, on completion of said bidding process, the agent which has output the most favourable bid function F assumes one or more responsibilities of said failed agent.

35 10. A network management system according to any one of claims 1, 2, 3, 4 or 5 wherein each software agent having control over the configuration of one or more nodes of the

network has an associated database comprising data which is incomplete with respect of the network as a whole, but complete in respect of local data enabling the agent to exercise said control.

5

11. A method according to claim 9, wherein the agent which assumes the responsibilities of said failed agent downloads data from said failed agent as an initial step in said assumption of responsibilities.

10

Fig.1.

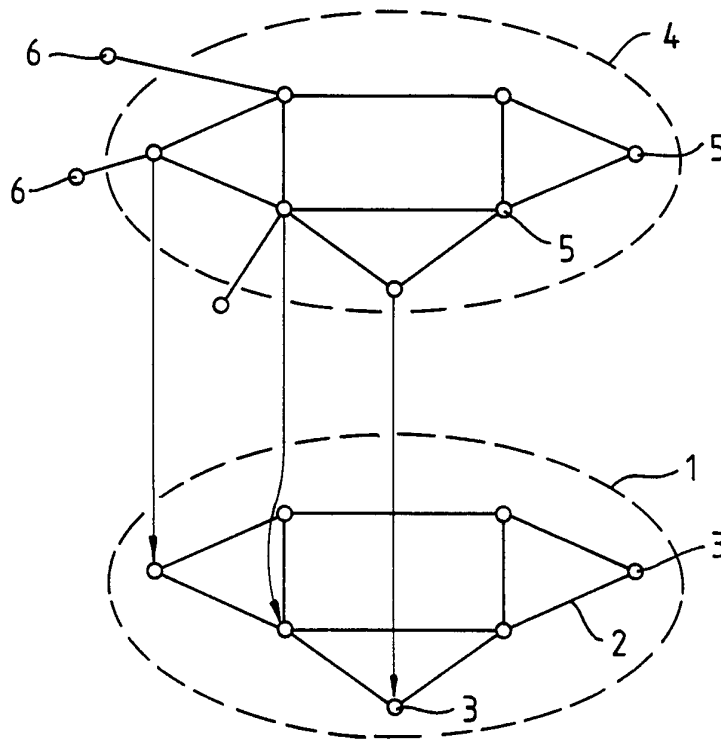

Fig.3.

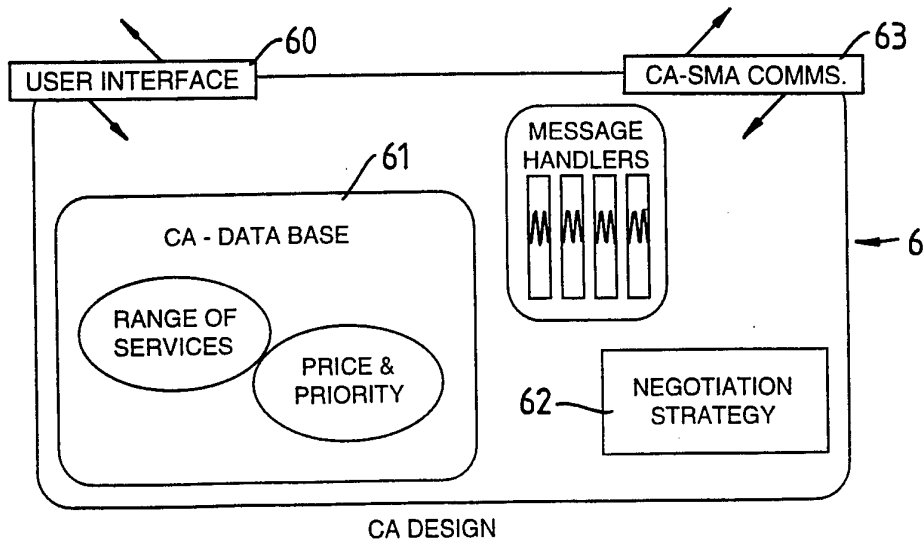

Fig.2.

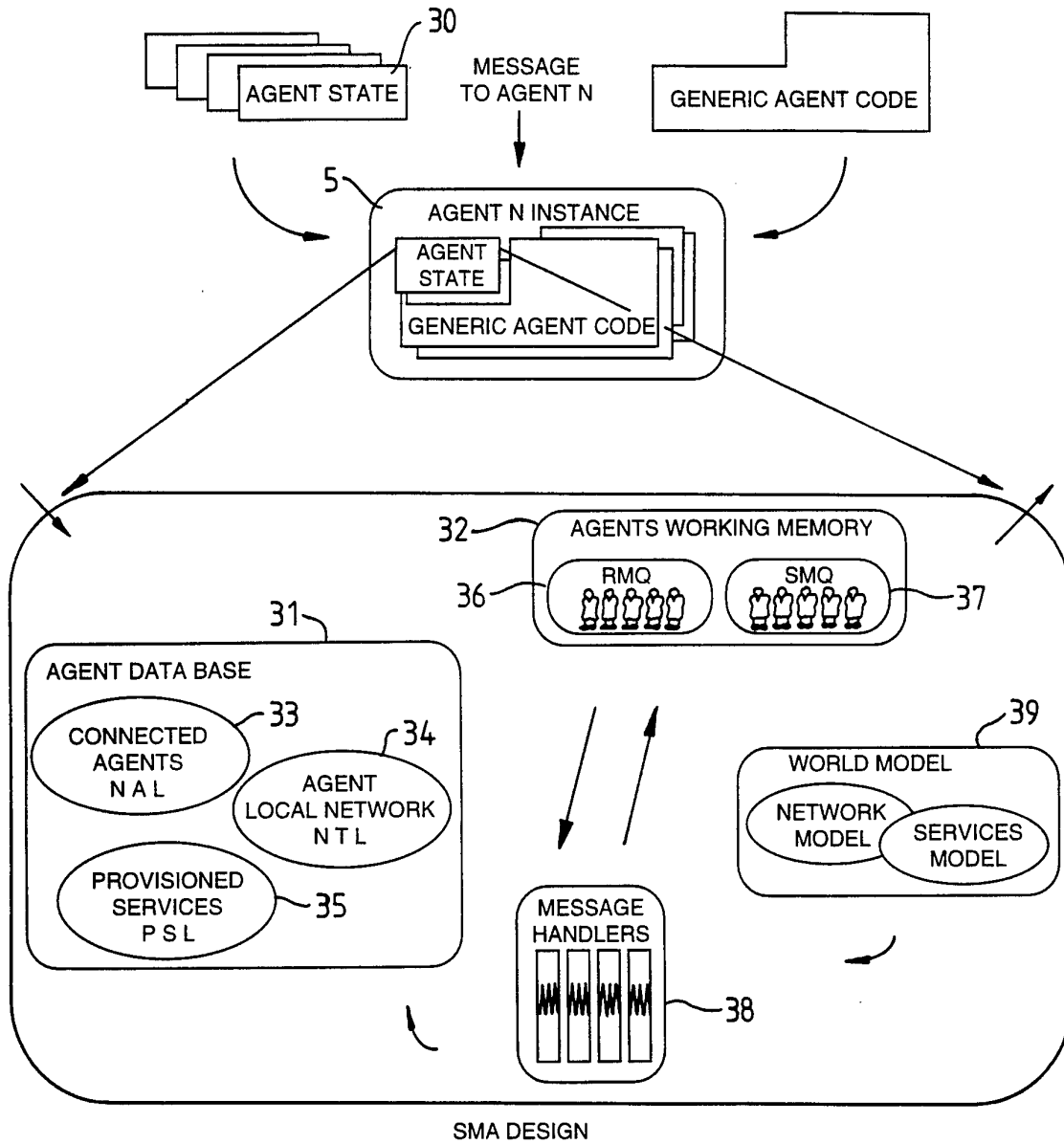
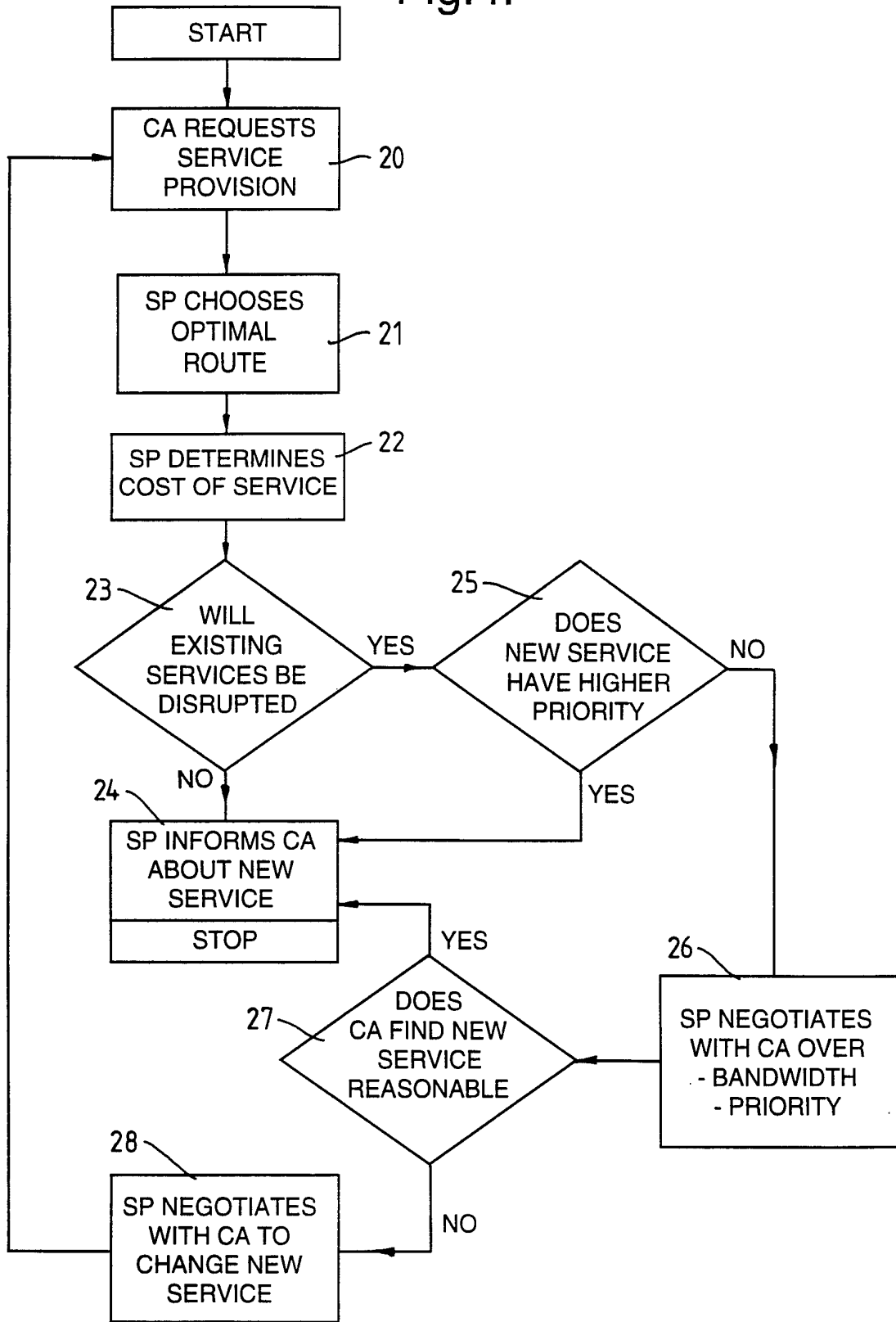

Fig.4.



4/5

FIG.5.

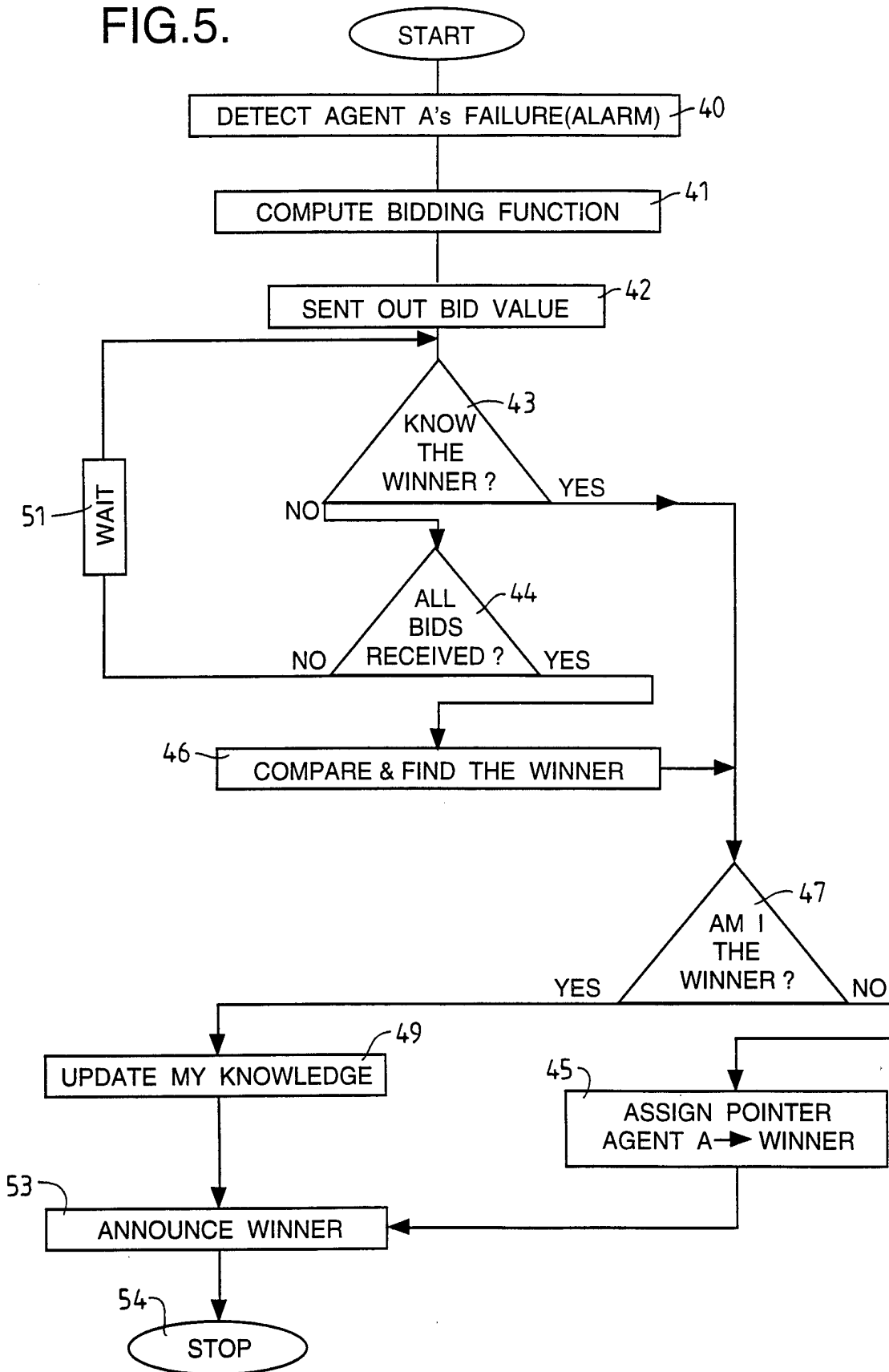
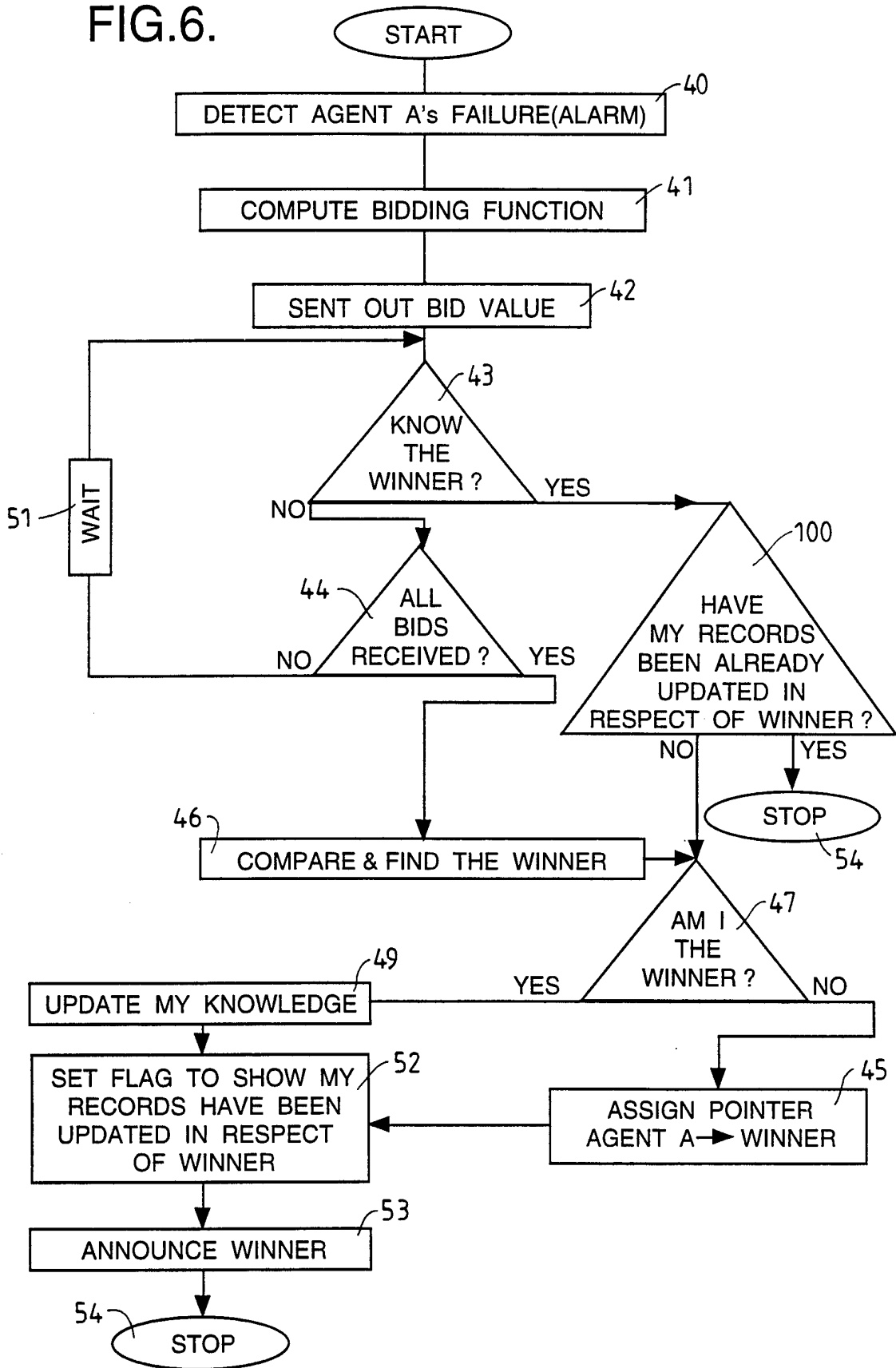

FIG.6.



INTERNATIONAL SEARCH REPORT

Int. Application No
PCT/GB 94/02613

A. CLASSIFICATION OF SUBJECT MATTER IPC 6 H04L12/24				
According to International Patent Classification (IPC) or to both national classification and IPC				
B. FIELDS SEARCHED				
Minimum documentation searched (classification system followed by classification symbols) IPC 6 H04L				
Documentation searched other than minimum documentation to the extent that such documents are included in the fields searched				
Electronic data base consulted during the international search (name of data base and, where practical, search terms used)				
C. DOCUMENTS CONSIDERED TO BE RELEVANT				
Category *	Citation of document, with indication, where appropriate, of the relevant passages	Relevant to claim No.		
A	US,A,4 642 758 (A.Y.TENG) 10 February 1987 see column 1, line 64 - column 2, line 52 see column 7, line 5 - column 8, line 5 ---	1-11		
A	COMPUTER COMMUNICATIONS., vol.16, no.2, February 1993, GUILDFORD GB pages 128 - 133, XP334815 A.ALBANESE 'SERVICE NEGOTIATION AMONG NETWORK MANAGEMENT ENTITIES' see the whole document ---	1-11		
A	WO,A,93 16545 (ERICSSON) 19 August 1993 see page 10, line 28 - page 13, line 13 see page 26, line 4 - page 28, line 14 see figures 1,8 -----	1-11		
<input type="checkbox"/> Further documents are listed in the continuation of box C.				
<input checked="" type="checkbox"/> Patent family members are listed in annex.				
* Special categories of cited documents :				
<table style="width: 100%; border: none;"> <tr> <td style="width: 50%; vertical-align: top; padding: 5px;"> "A" document defining the general state of the art which is not considered to be of particular relevance "E" earlier document but published on or after the international filing date "L" document which may throw doubts on priority claim(s) or which is cited to establish the publication date of another citation or other special reason (as specified) "O" document referring to an oral disclosure, use, exhibition or other means "P" document published prior to the international filing date but later than the priority date claimed </td> <td style="width: 50%; vertical-align: top; padding: 5px;"> "T" later document published after the international filing date or priority date and not in conflict with the application but cited to understand the principle or theory underlying the invention "X" document of particular relevance; the claimed invention cannot be considered novel or cannot be considered to involve an inventive step when the document is taken alone "Y" document of particular relevance; the claimed invention cannot be considered to involve an inventive step when the document is combined with one or more other such documents, such combination being obvious to a person skilled in the art. "&" document member of the same patent family </td> </tr> </table>			"A" document defining the general state of the art which is not considered to be of particular relevance "E" earlier document but published on or after the international filing date "L" document which may throw doubts on priority claim(s) or which is cited to establish the publication date of another citation or other special reason (as specified) "O" document referring to an oral disclosure, use, exhibition or other means "P" document published prior to the international filing date but later than the priority date claimed	"T" later document published after the international filing date or priority date and not in conflict with the application but cited to understand the principle or theory underlying the invention "X" document of particular relevance; the claimed invention cannot be considered novel or cannot be considered to involve an inventive step when the document is taken alone "Y" document of particular relevance; the claimed invention cannot be considered to involve an inventive step when the document is combined with one or more other such documents, such combination being obvious to a person skilled in the art. "&" document member of the same patent family
"A" document defining the general state of the art which is not considered to be of particular relevance "E" earlier document but published on or after the international filing date "L" document which may throw doubts on priority claim(s) or which is cited to establish the publication date of another citation or other special reason (as specified) "O" document referring to an oral disclosure, use, exhibition or other means "P" document published prior to the international filing date but later than the priority date claimed	"T" later document published after the international filing date or priority date and not in conflict with the application but cited to understand the principle or theory underlying the invention "X" document of particular relevance; the claimed invention cannot be considered novel or cannot be considered to involve an inventive step when the document is taken alone "Y" document of particular relevance; the claimed invention cannot be considered to involve an inventive step when the document is combined with one or more other such documents, such combination being obvious to a person skilled in the art. "&" document member of the same patent family			
Date of the actual completion of the international search <p style="text-align: center; font-size: 1.2em;">3 April 1995</p>	Date of mailing of the international search report <p style="text-align: center; font-size: 1.5em;">10. 04. 95</p>			
Name and mailing address of the ISA European Patent Office, P.B. 5818 Patentlaan 2 NL - 2280 HV Rijswijk Tel. (+ 31-70) 340-2040, Tx. 31 651 epo nl, Fax: (+ 31-70) 340-3016	Authorized officer <p style="text-align: center; font-size: 1.2em;">Canosa Areste, C</p>			

INTERNATIONAL SEARCH REPORT

Information on patent family members

International Application No

PCT/GB 94/02613

Patent document cited in search report	Publication date	Patent family member(s)	Publication date
US-A-4642758	10-02-87	NONE	

WO-A-9316545	19-08-93	SE-C- 500820	12-09-94
		AU-B- 3578293	03-09-93
		CA-A- 2129546	18-08-93
		EP-A- 0627147	07-12-94
		FI-A- 943768	16-08-94
		NO-A- 943028	31-08-94
		SE-A- 9200468	18-08-93
