

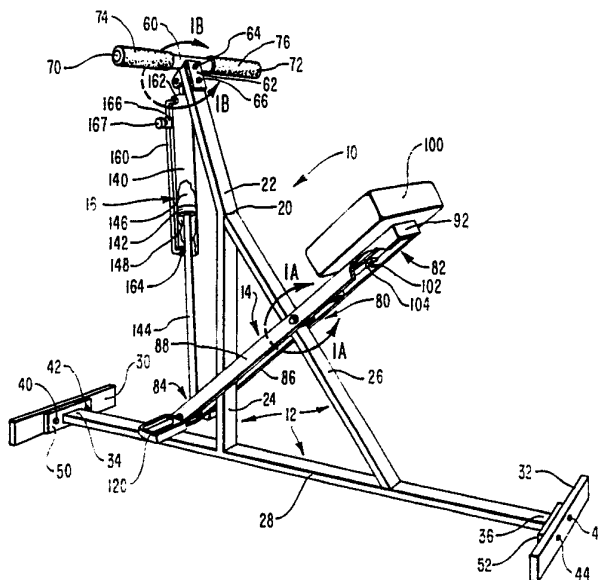

INTERNATIONAL APPLICATION PUBLISHED UNDER THE PATENT COOPERATION TREATY (PCT)

(51) International Patent Classification ⁵ : A63B 21/00, 21/22, A63G 11/00	A1	(11) International Publication Number: WO 92/14517 (43) International Publication Date: 3 September 1992 (03.09.92)
(21) International Application Number: PCT/US92/01315 (22) International Filing Date: 19 February 1992 (19.02.92) (30) Priority data: 658,105 20 February 1991 (20.02.91) US (71)(72) Applicant and Inventor: SCOTT, Edwin, R. [US/US]; 11072 North 5020 West, Highland, UT 84003 (US). (74) Agents: NYDEGGER, Rick, D. et al.; Workman, Nydegger & Jensen, 60 East South Temple, 1000 Eagle Gate Tower, Salt Lake City, UT 84111 (US).		(81) Designated States: AT (European patent), BE (European patent), CA, CH (European patent), DE (European patent), DK (European patent), ES (European patent), FR (European patent), GB (European patent), GR (European patent), IT (European patent), JP, LU (European patent), MC (European patent), NL (European patent), SE (European patent). Published <i>With international search report. Before the expiration of the time limit for amending the claims and to be republished in the event of the receipt of amendments.</i>

(54) Title: BIDIRECTIONAL, SYNCHRONOUS, TOTAL BODY EXERCISE MACHINE



(57) Abstract

The machine (10) includes a bidirectional force-resistance mechanism (16) in the form of a cylinder (14) with a piston (142) and piston rod (144). A lever (14) is mounted to a framework (120) which includes a vertical support member (22, 24, 26) and a horizontal support member (28, 30). This piston rod (144) is attached to one end of the lever (14) and the cylinder (16) is attached to the vertical support member (22) of the frame (20). Foot pedals (120) are attached to one end of the lever (14). A stationary handle bar (60) is also provided on the vertical support member (22). A fluid passageway (160) connects chambers (146, 148) on opposite sides of the piston (142) inside of the cylinder (140) and by adjusting a valve (167) which is positioned in the fluid passageway (160) as it forces the fluid from one chamber (146) to the other chamber (148) can be selectively varied.

FOR THE PURPOSES OF INFORMATION ONLY

Codes used to identify States party to the PCT on the front pages of pamphlets publishing international applications under the PCT.

AT	Austria	FI	Finland	ML	Mali
AU	Australia	FR	France	MN	Mongolia
BB	Barbados	GA	Gabon	MR	Mauritania
BE	Belgium	GB	United Kingdom	MW	Malawi
BF	Burkina Faso	GN	Guinea	NL	Netherlands
BG	Bulgaria	GR	Greece	NO	Norway
BJ	Benin	HU	Hungary	PL	Poland
BR	Brazil	IE	Ireland	RO	Romania
CA	Canada	IT	Italy	RU	Russian Federation
CF	Central African Republic	JP	Japan	SD	Sudan
CG	Congo	KP	Democratic People's Republic of Korea	SE	Sweden
CH	Switzerland	KR	Republic of Korea	SN	Senegal
CI	Côte d'Ivoire	LI	Liechtenstein	SU	Soviet Union
CM	Cameroon	LK	Sri Lanka	TD	Chad
CS	Czechoslovakia	LU	Luxembourg	TG	Togo
DE	Germany	MC	Monaco	US	United States of America
DK	Denmark	MG	Madagascar		
ES	Spain				

BIDIRECTIONAL, SYNCHRONOUS,
TOTAL BODY EXERCISE MACHINE

BACKGROUND

Field of the Invention.

The invention is in the field of exercise machines.

The Prior Art.

The use of exercise machines has proliferated in the last decade or so, and there is an ever increasing array of exercise machines of many different varieties and types. Some types of exercise machines are quite complex and are structurally heavy, are often times attached to the floor or the wall and are provided with a complicated arrangement of levers, pulleys, weights, etc. This kind of equipment is most frequently found in commercial spas, sports centers and exercise facilities. Other types of exercise machines are designed primarily for home use and are typically simpler, lighter, and much less expensive while still providing versatility with respect to different types of exercises that may be performed. Other types of exercise machines are usable in either a commercial spa or exercise facility or the home.

Many state-of-the-art machines are intended for exercising particular groups of muscles in the arms, legs or trunk. Not uncommonly, a person must move from one machine to another in order to obtain a full range of exercise for all major muscle groups of the arms, legs and trunk. In other types of exercise machines, the user may use the same machine but must vary his or her position on the machine to engage in different exercises in order to exercise the different major muscle groups.

The nature of the exercising movements which are performed on state-of-the-art exercise machines also varies depending upon the type of the machine. Many types of state-of-the-art exercise machines are designed so as to

1 require unidirectional exercising movement. This type of
exercising movement is characterized in that typically
there is both a forward force stroke and a return force
stroke but the body is exercised on only one of the
5 strokes, or in other words in only one direction. Thus,
the term "unidirectional" implies with respect to an
exercise movement that the part of the body that is being
exercised, as for example an arm or a leg, is only working
during half of the cycle. An example of a type of exercise
10 machine which is well known in the art in which the type of
exercise movement is primarily unidirectional is a rowing
machine.

Another, second type of classification with respect to
the type of required exercising movement pertains to
15 whether the exercising movement is synchronous or
asynchronous. In a synchronous exercising movement the
arms or upper extremities and/or the legs or lower
extremities move together or in synchronization on both the
forward force and return strokes of the exercising
20 movement. In asynchronous exercising movements, the upper
and/or lower extremities are on opposite strokes or cycles.
Examples of asynchronous exercising machines include
machines which simulate cross-country skiing, stationary
running machines or machines which simulate stair climbing,
25 stationary cycling machines and the like.

Virtually all state-of-the-art exercise machines which
are currently known combine the above two described types
of exercising movement in one of three different ways: by
providing synchronous but unidirectional exercising
30 movement; by providing asynchronous and unidirectional
exercising movement; or by providing asynchronous and
bidirectional exercising movement.

Furthermore, virtually all exercising machines which
are currently known in the art tend to provide exercising
35 movement which is primarily directed to a specific muscle

1 group such as the major muscles of the arms or upper
extremities, the major muscles of the legs or lower
extremities, or the major muscle groups of the trunk. A
5 few types of exercise machines may require exercising
movements which require exercising more than just the major
muscle groups in the upper extremities, lower extremities
or trunk but few if any require effective simultaneous
exercise of all major muscle groups from the upper
10 extremities, lower extremities and trunk. Accordingly,
typically added time is required if a person intends to
provide adequate exercise for the major muscle groups of
all of these areas of his or her body.

BRIEF SUMMARY AND OBJECTS OF THE INVENTION

15 In contrast to asynchronous exercising movements,
synchronous exercising movements tend to exercise much more
effectively the major muscle groups in both the extremities
and the torso. For example, if a person is sitting in a
chair, if one leg is lifted while the other leg is resting
20 on the floor, the leg which is resting on the floor tends
to provide stabilization which reduces the work required on
a person's trunk while the other leg is being lifted. This
can be contrasted with the situation where both legs are
lifted off the floor simultaneously while a person is in a
25 sitting position, which will require the trunk muscles to
exert substantially more work since the trunk muscles must
then stabilize the person's body while both legs are being
lifted together or in synchronization. Thus, synchronous
exercising movements as opposed to asynchronous exercising
30 movements tend to require a much higher degree the use of
a person's major muscle groups in the trunk as well as the
extremities.

Furthermore, bidirectional exercising movements as
contrasted with unidirectional exercising movements also
35 tend to be much more efficient in exercising the various

1 muscle groups of a person's body. In bidirectional
exercising movements the muscle groups which are being
exercised must work both on the forward and return strokes
thereby requiring more work in less time, as opposed to an
3 asynchronous movement in which the muscle groups must work
only on one of the forward or return strokes.

It is a principle object of the present invention to
provide a relatively simple exercise machine that can be
used either in a home or in a commercial spa, sports center
10 or exercise facility, which will permit the simultaneous,
bidirectional, synchronous movement of both the upper and
lower extremities as well as a person's trunk so as to
require simultaneous use of all major muscle groups in the
upper and lower extremities and in the trunk. Thus, the
15 exercise machine of the present invention comprises a
synchronous, bidirectional total body exercise machine
which represents a significant advancement in the art.

Another important object and advantage of the present
invention is the provision of an exercise machine which is
20 highly versatile in that the machine allows efficient and
effective exercise of major muscle groups in the upper and
lower extremities as well as the trunk without requiring
severe bending of a person's knee joints. Persons who may
have knee injuries may thus still obtain effective exercise
25 for major muscle groups in the lower extremities or legs
without stressing or risking further injury to the injured
or damaged knee joint. The same object or advantage is
provided by the exercise machine of the present invention
with respect to persons who have weak or injured back
30 muscles since the exercise machine of the present invention
tends to maintain the proper curvature in a person's lower
back while the machine is in use so as not to impose undue
stress on the lower back.

Still a further object and advantage of the exercise
35 machine of the present invention is that the machine can be

utilized in a variety of ways to emphasize the degree of work required on various muscle groups as desired by a user.

Yet another object and advantage of the exercise machine of this invention is that the machine provides adjustment capability so that the force required to exercise can be readily and easily adjusted by a user to suit personal conditions of physical strength, fitness and conditioning.

Yet another object and advantage of the exercise machine of the present invention is that the machine is easily adjustable to accommodate users having different physical sizes.

The foregoing and other objects and advantages of the invention will become more fully apparent from the summary, detailed description and claims which follow, or may be learned from the practice of the invention.

Briefly summarized, the invention comprises an exercise machine having three major elements, a force-resistance mechanism, a lever serving as a means by which the user actuates the force-resistance mechanism, and a framework that serves to support and cooperatively engage the force-resistance mechanism and the lever.

The force-resistance mechanism is a bidirectional device, requiring a force to activate it in one direction, this force being termed a forward force, and an oppositely directed force to activate it in the reverse direction, termed a return force. Corresponding exercise movements are termed a forward force stroke and a return force stroke. The amount of force required on either or both strokes can be selectively varied by the user.

One presently preferred force-resistance mechanism is a double-acting piston, equipped with a piston rod, housed in a closed-end cylinder wherein there is a fluid chamber on one side of the piston and a fluid chamber on the

opposite side of the piston. A fluid passageway, such as a tube, interconnects ports located at respective ends of the cylinder. The cylinder is filled with a fluid which may be either a gas or a liquid, for example air. Additionally, there is a valve located in the passageway, adjustable by the user, which controls the size of an orifice through which the fluid flows. Thus, as the piston is actuated by the user pushing or pulling through linkages engaging the piston rod, the encapsulated air, or other fluid, is forced from one chamber, through the orifice, to the other chamber. The force required to effect a stroke in a given time is a function of the size of the orifice. Thus, by adjusting the size of the orifice, the force required of the user may be adjusted.

Another feature of the force-resistance mechanism is that the valve allows the orifice to be completely closed off. When this is done, and when the fluid is compressible, such as air, the double-acting mechanism becomes a single-acting mechanism, wherein the forward force stroke requires an effort by the user, simultaneously storing energy in the cylinder, and wherein the return-force stroke is effected by the stored energy, requiring little or no effort by the user. This feature increases the versatility or modes of use of the machine as more fully explained below.

One end of the force-resistance mechanism is attached to the framework of the exercise machine, and the piston rod of the force-resistance mechanism is attached to one end of the lever. Additionally, a seat for the user is attached to one end of the lever.

The exercise machine is equipped with a handle for the user to grasp, whereby the user may alternately pull or push, thus flexing and unflexing his or her arms. The machine is also equipped with foot pedals on the end of the lever opposite to the seat, and against which the user may

alternately push or relax, thereby exercising the legs. Thus, in at least one mode of operation of the machine, the user sits on the seat, grasps the handle with his or her hands, places the feet on the foot pedals, and proceeds to exercise by alternately pushing and pulling against the handle while simultaneously pushing and relaxing the feet against the foot pedals. As the user grasps the handle and pulls on it in a forward stroke, he or she flexes the arms, rocks forward with the torso, straightens the legs, and pushes on the foot pedals. During the reverse stroke, he or she pushes against the handle, straightens the arms, rocks back with the torso, and flexes the legs. The above-described motion is perhaps best summarized as a rocking motion, which requires that all major muscle groups of the upper extremities, lower extremities and torso are exercised synchronously, simultaneously, and bidirectionally, thus accomplishing a major objective of the invention. This synchronous, simultaneous and bidirectional exercise has been found to be highly efficient and beneficial, and is not known to be provided by any other state-of-the-art exercise machine.

In another mode of use, the user stands up rather than sits on the seat. A handle member is attached to an end of the lever, and foot support members are attached to the portion of the framework resting on the floor, at a position below the handle member. The handle is then actuated in a pumping motion.

In still another mode of use, the user stands on the pedals which are provided at one end of the lever and then grasps the handles which are mounted on the frame. The user can then proceed to alternately raise and lower his or her body. The amount of force required to raise the body can be varied by adjusting the valve in the fluid passageway on the cylinder so that a varying amount of spring is provided by the lever to either increase or

1 decrease the assistance provided by the lever while the
body is being raised.

BRIEF DESCRIPTION OF THE DRAWINGS

5 Reference is next made to a brief description of the
drawings, which are intended to illustrate several
different embodiments of the exercise machine of the
present invention with respect to the manner of making and
using same in its presently understood best mode. The
10 drawings and the detailed description which follow are
intended to be merely illustrative and not otherwise
limiting of the scope of the invention as set forth in the
appended claims.

15 Fig. 1 is a perspective view of one presently
preferred embodiment of the exercise machine of the
invention.

Fig. 1A is a partial perspective view of the fulcrum
partially shown in Fig. 1, drawn to a larger scale.

20 Fig. 1B is an enlarged partial perspective view
showing the attachment of the force-resistance mechanism to
the framework.

Fig. 2 is a plan view of the lever.

25 Fig. 3 is a perspective view corresponding to Fig. 1
showing a user in the process of exercising wherein the
user has just completed a return-force stroke.

Fig. 4 is a perspective view corresponding to Fig. 3
wherein the user has just completed a forward-force stroke.

30 Fig. 5 is a perspective view showing a user exercising
in the mode wherein he or she stands on the foot pedals and
has just completed a return-force stroke.

Fig. 6 is a perspective view corresponding to Fig. 5
wherein the user has just completed a forward-force stroke.

35 Fig. 7 is a perspective view of another embodiment of
the exercise machine of the present invention.

Fig. 8 is a perspective view of still another embodiment of the exercise machine of the present invention.

DETAILED DESCRIPTION OF THE PREFERRED EMBODIMENTS

Reference is now made to the drawings wherein like parts are designated with like numerals throughout.

Referring to Figure 1, the exercise machine 10 comprises a framework 12, a lever 14, and a force-resistance mechanism 16. The framework comprises a means for providing vertical support which, in the illustrated embodiments, takes the form of an inverted "Y"-shaped member 20 having a stem 22 and two arms 24 and 26. Arms 24 and 26 are welded to a first elongate longitudinal support member 28, as shown. Support member 28 has second and third elongate longitudinal support members 30 and 32 attached in an orthogonal relationship to respective ends 34 and 36 of support member 28. Thus, support members 28, 30 and 32 together serve as a means for stabilizing the machine on a flat surface such as a floor.

"Y"-shaped member 20 and support member 28 are fashioned from steel box beams having a rectangular cross-section approximately 1" by 2". Other materials may, of course, be used such as stainless steel, aluminum, high-strength carbon, cast iron, brass, fiberglass, plastic, or wood. In any event, the cross-sectional shape and dimensions must be compatible with the material used, and must be adequate to support the machine and the body of a user in the operating modes, as more fully described below.

Support members 30 and 32 are also fashioned from stainless steel box beams having a rectangular cross section approximately 1" by 2" although of course other materials, sizes, and shapes may be used, as for members 20 and 28. Members 30 and 32 are preferably bolted by bolts 40, 42, 44, 46 to flanges 50 and 52 which in turn are

- welded to respective ends 34 and 36 of support member 28.

Stationary handle member 60 is fashioned from 1" stainless steel pipe, although, this is not critical. A stainless steel mounting strap 62 is welded to handle member 60, which is in turn bolted by bolts 64 and 66 to the end of stem 22 of "Y"-shaped member 20, all as shown.

Handle member 60 preferably has rubber plugs 70 and 72 inserted into, and affixed to the ends thereof. Additionally, handle member 60 preferably has rubber hand grips 74 and 76 placed over respective end portions, all as shown.

In the embodiment shown in Figure 1 the fulcrum 80 of lever 14 is positioned intermediate the ends 82 and 84 of the lever.

As shown best in Figures 2 and 3, lever 14 has elongate longitudinal side rails 86 and 88, interconnected at their respective ends by end rails 90 and 92. A third interconnecting rail 94 is positioned intermediate end rail 92 and fulcrum 80. A seat platform 96, serving as a seat support, is also interconnected between rails 92 and 94, all as shown.

Rails 86, 88, and 94 are fashioned from 1" by 2" stainless steel box beams, although other materials, dimensions, and shapes may be used as for the other frame members described above. End rails 90 and 92 are fashioned from stainless steel straps, 1/4" by 2", although other materials and sizes may be used.

Seat platform 96 has a plurality of holes 98 fashioned therein, being devised so as to permit a seat member 100 to be suitably positioned for the individual user and fastened thereto in one of several different positions, thereby providing a means for adjusting the position of the seat

1 member to accommodate users having different physical sizes by adjusting the distance to foot pedals 120 and 122.

5 Seat platform 96 is also fashioned from a stainless steel box beam, 1" by 2", being positioned such that the 2" dimension is horizontal, and the upper face is coplanar with the upper faces of side rails 86 and 88.

10 Seat member 100 (Figure 1) comprises a padded seat of conventional design. A bolt 102 protrudes from the bottom of the seat member in a central location. Bolt 102 is devised to be positioned in, and protrude through, a selected one of holes 98, and to be fastened therein by a wing nut 104.

15 The end 84 of the lever 14 has means for attaching the piston rod 144 of force-resistance mechanism 16 thereto. An "L"-shaped bracket 110 (Fig. 3) is bolted to end rail 90 by bolt 112. A pivot pin 114 serves to pivotally attach a clevis 116, which in turn is threadedly attached to the end of piston rod 144 of force-resistance mechanism 16.

20 A tubular member 118, fashioned from felt or some other absorbant material, is preferably positioned around piston rod 144, thus serving to absorb a fluid on piston rod 144.

25 The end 84 of lever 14 also has a pair of foot pedals 120 and 122 pivotally attached thereto, by conventional means all as shown.

Fulcrum 80 (Fig. 1A) comprises a pin 130 which serves to pivotally attach side members 86 and 88 of lever 14 to frame member 26 by means of a bearing 132.

30 In the illustrated embodiments, a force-resistance means for producing a bidirectional force which is selectively variable is comprised, for example, of a closed-end cylinder 140 having a piston 142 enclosed therein which is activated by a piston rod 144. Piston rod 144 is slidably engaged with and sealed to the end of cylinder 140 by conventional means, allowing it to slide
35

1 easily but at the same time substantially preventing leakage of fluid from the cylinder.

Thus, as shown in Figure 1 cylinder 140 has a chamber 146 on one side of piston 142 and another chamber 148 on the opposite side of piston 142. Cylinder 140 is preferably filled with air although other fluids, either gaseous or liquid, may be used.

10 A fluid passageway 160 interconnects ports 162 and 164 located at opposite respective ends of cylinder 140. Fluid passageway 160 is preferably fashioned from plastic tubing, although other materials may be used. Thus, as piston 142 is forced upwards in a return force stroke, fluid is forced from chamber 146 through passageway 160 into chamber 148. Similarly, on the forward force stroke fluid is forced from chamber 148 into chamber 146. Thus, the force-resistance mechanism 16 may be operated bidirectionally, requiring a force to activate it in each direction.

15 A conventional valve 166 is positioned in the course of passageway 160. This valve has a control knob 167 by means of which a user may adjust the size of an orifice in the valve through which the fluid must flow. Thus, as the orifice is made smaller the force required to move the piston 142 through its stroke in a given time must be increased, and vice versa. Thus, the user can adjust the exercise machine to suit his or her individual strength and conditioning needs.

20 Valve 166 is further adapted to close the orifice completely. When this is done, fluid cannot be forced from one chamber 146 into the other chamber 148. Rather, if the fluid is air, the air is compressed as the piston 142 is actuated in its return force stroke, thus storing energy. Then, when the force is released the compressed air expands and the stored energy then activates the piston in a forward stroke. Thus, in this mode the force-resistance

1 mechanism 16 can be employed in a manner that requires a
user to exert force in only one direction.

5 The force-resistance mechanism 16 is pivotally
attached to stem 22 of "Y" shaped member 20 by means of a
bearing-bracket 180 and pin 182, as shown in Fig. 1B.

10 In operation, a user sits on the seat as in Figure 3,
grasps the handle member, pushes against it while
straightening his arms, at the same time flexing his legs.
The user then pulls against the handle (Figure 4) flexing
his arms, rocking the torso forwards, and at the same time
15 straightening the legs and pushing down on the foot pedals,
thus effecting a forward force stroke. Thus, the user
exercises all major muscle groups of the upper extremities,
lower extremities and torso in a synchronous,
bidirectional, and simultaneous fashion. It is further to
be noted that as illustrated in Figures 3 and 4, during
20 both the return force and forward force strokes very little
bending of the knee joints is required and furthermore
there is very little change required in the curvature of
the lower back. As noted above this facilitates exercise
of the major muscle groups in the lower extremities and the
torso notwithstanding persons having knee injuries or lower
back problems. Furthermore, different muscle groups in
25 either the upper extremities, the lower extremities or the
torso can be selectively emphasized or deemphasized. For
example, the rocking motion of the torso can be decreased
so as to increase the work required in the upper or lower
extremities, as well as keeping the arms relatively
straight if desired so as to emphasize the work required in
30 the torso and lower extremities. In this manner the
machine can be utilized in a variety of ways to emphasize
the degree of work required on selected muscle groups as
desired.

35 In another mode of operation the user uses the machine
in such a fashion that the arms are alternately flexed and

1 straightened and the torso muscles are exercised, but the
legs remain essentially straight. To effectuate this mode
the user raises the piston rod to the end of its stroke and
adjusts the valve to provide the desired resistance. The
5 user then stands on the foot pedals, which forces them
downwards, and grasps the handle member, all as shown in
Fig. 5. If the valve 166 has been completely closed,
during this stroke the piston compresses the air in the
cylinder, thus storing energy therein. Note that the
10 user's legs are straight and the arms are flexed. The user
then pushes downwards on the handle member, straightens the
arms, raises the torso upwards, and simultaneously raises
the legs, all as shown in Fig. 6. During this stroke the
stored energy in the cylinder pushes the piston rod
15 upwards, thus helping to lift the user. The user then
flexes the arms and allows the weight of the body to push
downwards on the foot pedals, thus returning to the
position of Fig. 5. If the user desires to increase the
work done when lifting the body, the valve 166 is opened
20 more.

In an alternative embodiment of the invention (see
Fig. 9) the force-resistance mechanism 16 may be connected
at or near the seat end of the lever. Otherwise this
embodiment is constructed and will work essentially as
25 described above.

A still further embodiment is shown in Fig. 8. In
this embodiment a handle member 200 is attached to the
end 82 of lever 14, as shown. Additionally, foot-support
members 202 and 204 are strategically positioned beneath
30 handle member 200, and are attached to end 36 of elongate
member 28. These foot-support members are adapted for the
user to stand on while exercising. Handle member 200 and
foot-support members 202 and 204 are preferably devised so
as to be removably attached, although they may be fixedly
35 attached if desired.

1 When using this embodiment the user stands on foot
support members 202 and 204, grasps handle member 200 and
pulls upwards on it, straightening the arms and the legs,
5 in a forward force stroke. The user then pushes down on
the handle member, flexing the arms and the legs in a
return force stroke. Thus the user exercises the major
body muscles in a synchronous, bidirectional and
simultaneous fashion, as before. The difference is that
10 the exercise is done in a standing posture rather than in
a sitting posture.

 The present invention may be embodied in other
specific forms without departing from its spirit or
essential characteristics. The described embodiments are
to be considered in all respects only as illustrative and
15 not restrictive. The scope of the invention is, therefore,
indicated by the appended claims rather than by the
foregoing description. All changes which come within the
meaning and range of equivalency of the claims are to be
embraced within their scope.

20

25

30

35

Claims:

1. An exercise machine comprising:
a force-resistance means for producing a
bidirectional force which is selectively variable,
said bidirectional force opposing both a forward-
force stroke and a return-force stroke;
framework means for supporting said force-
resistance means; and
actuation means for cooperatively engaging said
force resistance means and said framework means to
produce synchronous body movement requiring the use of
essentially all major muscle groups of a user's torso,
arms and legs during said forward-force stroke and
during said return force stroke.
2. An exercise machine as defined in claim 1 wherein
said force-resistance means comprises a cylinder with a
piston.
3. An exercise machine as defined in claim 2 wherein
said force-resistance means further comprises means for
providing a fluid passage connecting a first end of said
cylinder on one side of said piston to a second end of said
cylinder on another side of said piston.
4. An exercise machine as defined in claim 3 wherein
said force-resistance means comprises an adjustable valve
means for variably restricting said fluid passage.
5. An exercise machine as defined in claim 1 wherein
said framework means comprises a horizontal support means
for stabilizing said machine on a flat surface.
6. An exercise machine as defined in claim 5 wherein
said horizontal support means comprises a first
longitudinal support beam, and second and third support

1 beams orthogonally attached to said first support beam at
opposite ends thereof.

5 7. An exercise machine as defined in claim 5 wherein
said framework means comprises a vertical support means for
supporting said actuation means.

10 8. An exercise machine as defined in claim 7 wherein
said actuation means comprises a lever attached to said
vertical support means at a fulcrum, and said lever being
attached at one side thereof to said force-resistance
means.

15 9. An exercise machine as defined in claim 8 wherein
said lever is mounted to said vertical support means.

20 10. An exercise machine as defined in claim 9 wherein
said force-resistance means is mounted at one end to said
horizontal support means and is mounted at an opposite end
to one end of said lever.

25 11. An exercise machine as defined in claim 10
wherein said actuation means further comprises a seat
mounted on one end of said lever and foot pedals mounted on
an opposite end of said lever.

30 12. An exercise machine as defined in claim 11
wherein said actuation means further comprises handle means
for pumping said lever.

35 13. An exercise machine as defined in claim 12
further comprising foot support means for stabilizing said
horizontal support means.

14. An exercise machine as defined in claim 1 wherein said framework means comprises a vertical support means for supporting said actuation means.

15. An exercise machine as defined in claim 14 wherein said vertical support means comprises stationary handle means for providing a handle that is stationary relative to said actuation means.

16. An exercise machine as defined in claims 1 or 15 wherein said actuation means comprises a lever attached to said vertical support means at a fulcrum, and said lever being attached at one side thereof to said force-resistance means.

17. An exercise machine as defined in claim 16 wherein said actuation means further comprises a seat mounted on one end of said lever and foot pedals mounted on an opposite end of said lever.

18. An exercise machine as defined in claim 17 wherein said force-resistance means is mounted at one end to said vertical support means and is mounted at an opposite end to said end of said lever having said foot pedals.

19. An exercise machine comprising:

a force-resistance means for producing a bidirectional force which is selectively variable, said bidirectional force opposing both a forward-force stroke and a return-force stroke;

framework means for supporting said force-resistance means; and

actuation means for cooperatively engaging said force resistance means and said framework means to

1 produce synchronous body movement requiring the use of
essentially all major muscle groups of a user's torso,
arms and legs during said forward-force stroke and
during said return force stroke, said actuation means
5 comprising a lever attached to said framework means at
a fulcrum, and said lever being attached at one end
thereof to said force-resistance means.

20. An exercise machine as defined in claim 19
10 wherein said force-resistance means comprises a cylinder
with a piston.

21. An exercise machine as defined in claim 20
wherein said force-resistance means further comprises means
15 for providing a fluid passage connecting a first end of
said cylinder on one side of said piston to a second end of
said cylinder on another side of said piston.

22. An exercise machine as defined in claim 21
20 wherein said force-resistance means comprises an adjustable
valve means for variably restricting said fluid passage.

23. An exercise machine as defined in claim 22
wherein said framework means comprises a horizontal support
25 means for stabilizing said machine on a flat surface.

24. An exercise machine as defined in claim 23
wherein said horizontal support means comprises a first
longitudinal support beam, and second and third support
30 beams orthogonally attached to said first support beam at
opposite ends thereof.

25. An exercise machine as defined in claim 23
wherein said framework means comprises a vertical support
35 means for supporting said actuation means.

1 26. An exercise machine as defined in claim 25
wherein said lever is mounted to said vertical support
means.

5 27. An exercise machine as defined in claim 26
wherein said force-resistance means is mounted at one end
to said horizontal support means and is mounted at an
opposite end to one end of said lever.

10 28. An exercise machine as defined in claim 27
wherein said actuation means further comprises a seat
mounted on one end of said lever and foot pedals mounted on
an opposite end of said lever.

15 29. An exercise machine as defined in claim 28
wherein said actuation means further comprises handle means
for pumping said lever.

20 30. An exercise machine as defined in claim 29
further comprising foot support means for stabilizing said
horizontal support means.

25 31. An exercise machine as defined in claim 25
wherein said vertical support means comprises stationary
handle means for providing a handle that is stationary
relative to said actuation means.

30 32. An exercise machine as defined in claim 31
wherein said actuation means further comprises a seat
mounted on one end of said lever and foot pedals mounted on
an opposite end of said lever.

35 33. An exercise machine as defined in claim 32
wherein said cylinder is mounted at one end to said

vertical support means and said piston is mounted to said end of said lever having said foot pedals.

34. An exercise machine comprising:

a cylinder with a piston;

means for providing a fluid passage connecting a first end of said cylinder on one side of said piston to a second end of said cylinder on another side of said piston;

an adjustable valve means for variably restricting said fluid passage;

a framework comprising a horizontal support means for stabilizing said machine on a flat surface, and comprising a means for providing vertical support; and

a lever attached at a fulcrum to said means for vertical support, said lever being attached at one end thereof to said piston, and said cylinder being attached to one of said horizontal and vertical support means.

35. An exercise machine as defined in claim 34 further comprising a seat mounted on one end of said lever and foot pedals mounted on an opposite end of said lever.

36. An exercise machine as defined in claim 35 wherein said vertical support means comprises stationary handle means for providing a handle that is stationary relative to said lever.

37. An exercise machine as defined in claim 34 further comprising handle means for pumping said lever.

38. An exercise machine as defined in claim 37 further comprising foot support means for stabilizing said horizontal support means.

39. An exercise machine comprising:

a force-resistance means for producing a bidirectional force which is selectively variable, said bidirectional force opposing both a forward-force stroke and a return-force stroke;

a framework comprising:

a horizontal support means for stabilizing said machine on a flat surface;

a means for providing vertical support; and

stationary handle means for providing stationary handle bars that can be grasped by a user;

a lever attached at a fulcrum to said means for vertical support, said lever having foot pedals attached at one end of the lever, and said lever having at an opposite end thereof a seat; and

said force-resistance means being pivotally attached to one of said ends of the lever and said force-resistance means also being pivotally attached to one of said horizontal and vertical support means.

40. An exercise machine as defined in claim 39 wherein said force-resistance means comprises a cylinder with a piston.

41. An exercise machine as defined in claim 40 wherein said force-resistance means further comprises means for providing a fluid passage connecting a first end of said cylinder on one side of said piston to a second end of said cylinder on another side of said piston.

42. An exercise machine as defined in claim 41 wherein said force-resistance means comprises an adjustable valve means for variably restricting said air passage.

43. An exercise machine as defined in claim 39 further comprising handle means attached to said lever at one end thereof for pumping said lever.

44. An exercise machine as defined in claim 43 further comprising foot support means for stabilizing said horizontal support means.

45. An exercise machine as defined in claim 39 further comprising means for adjusting the position of said seat to permit selective adjustment of the distance of said seat from said foot pedals.

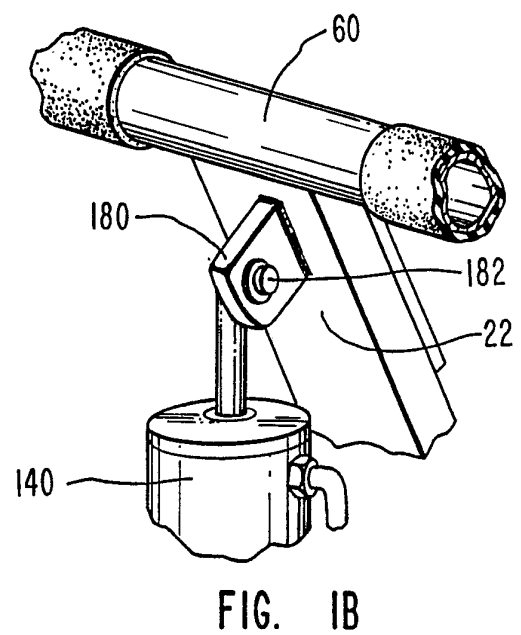
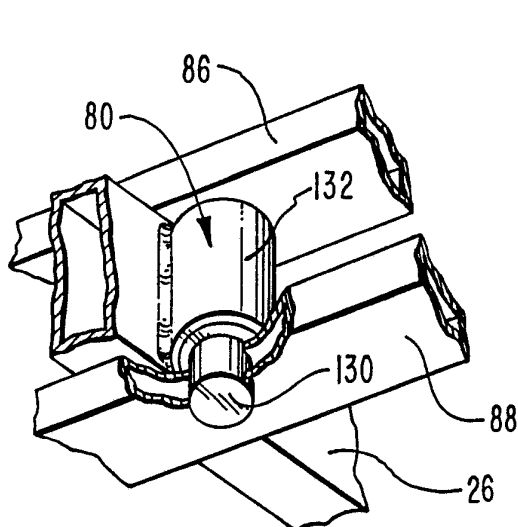
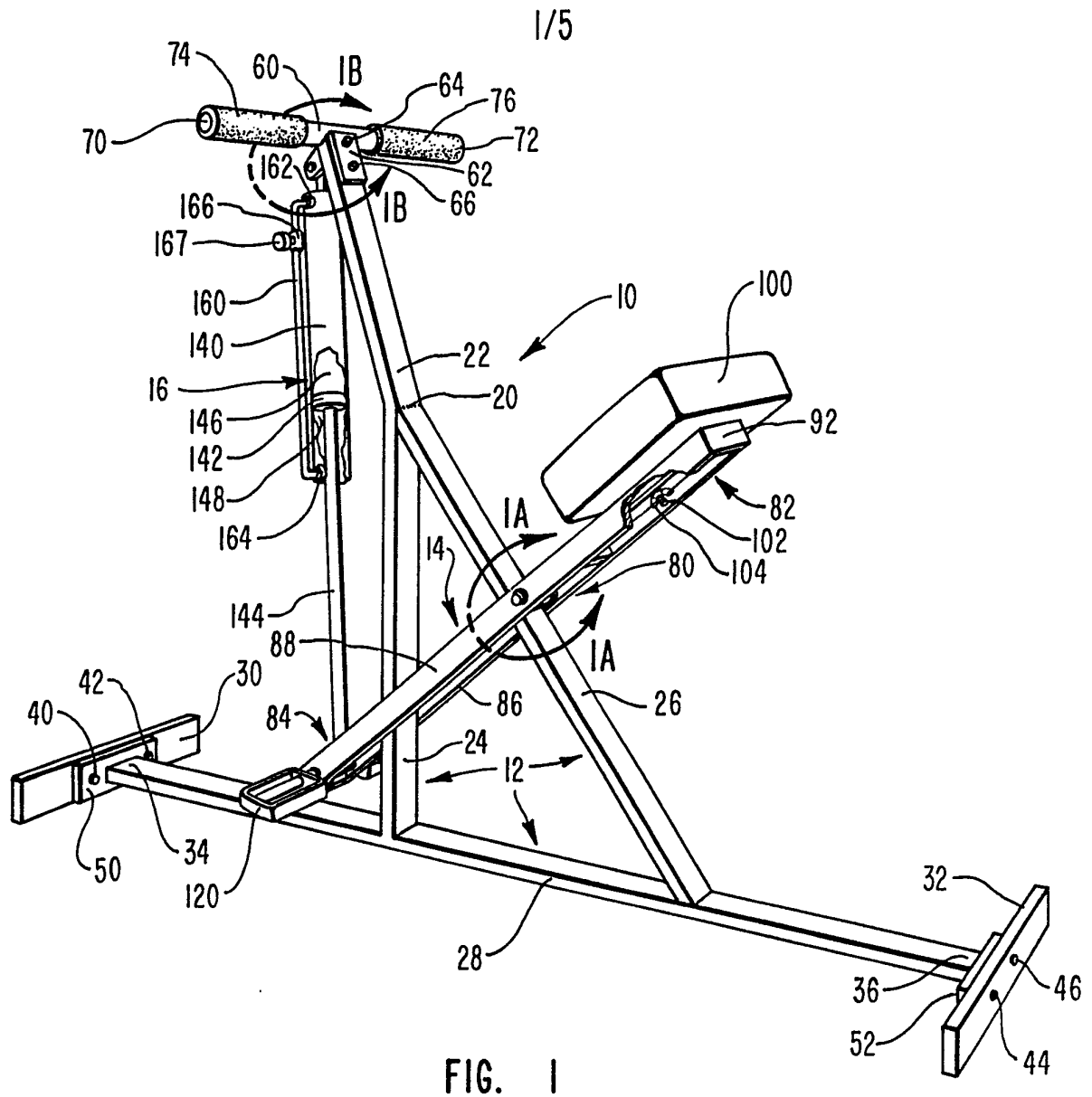

2/5

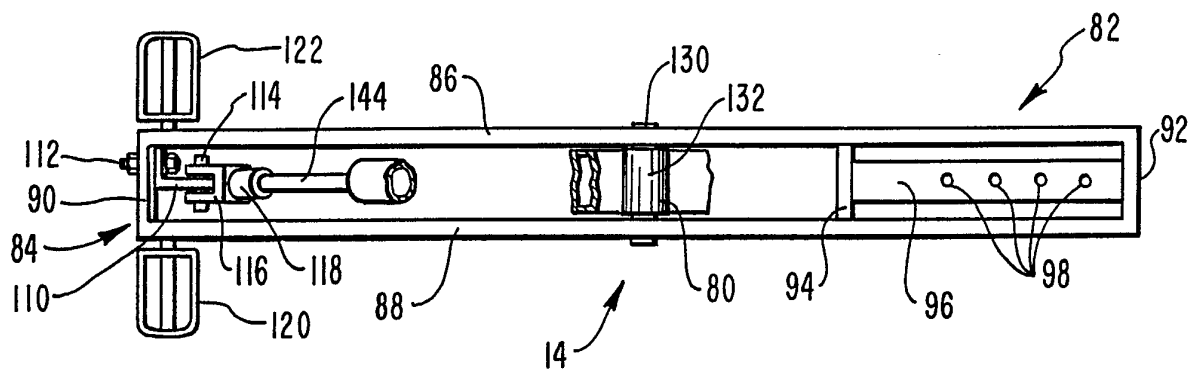

FIG. 2

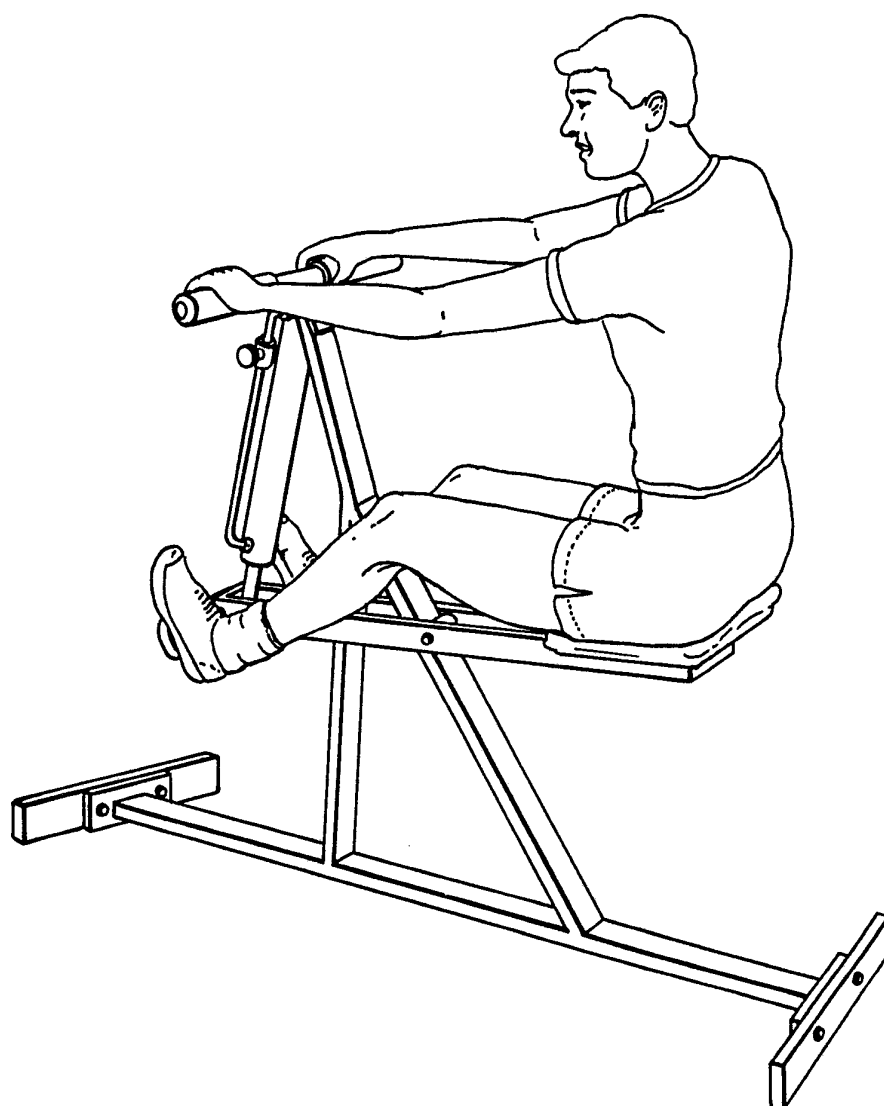

FIG. 3

3/5

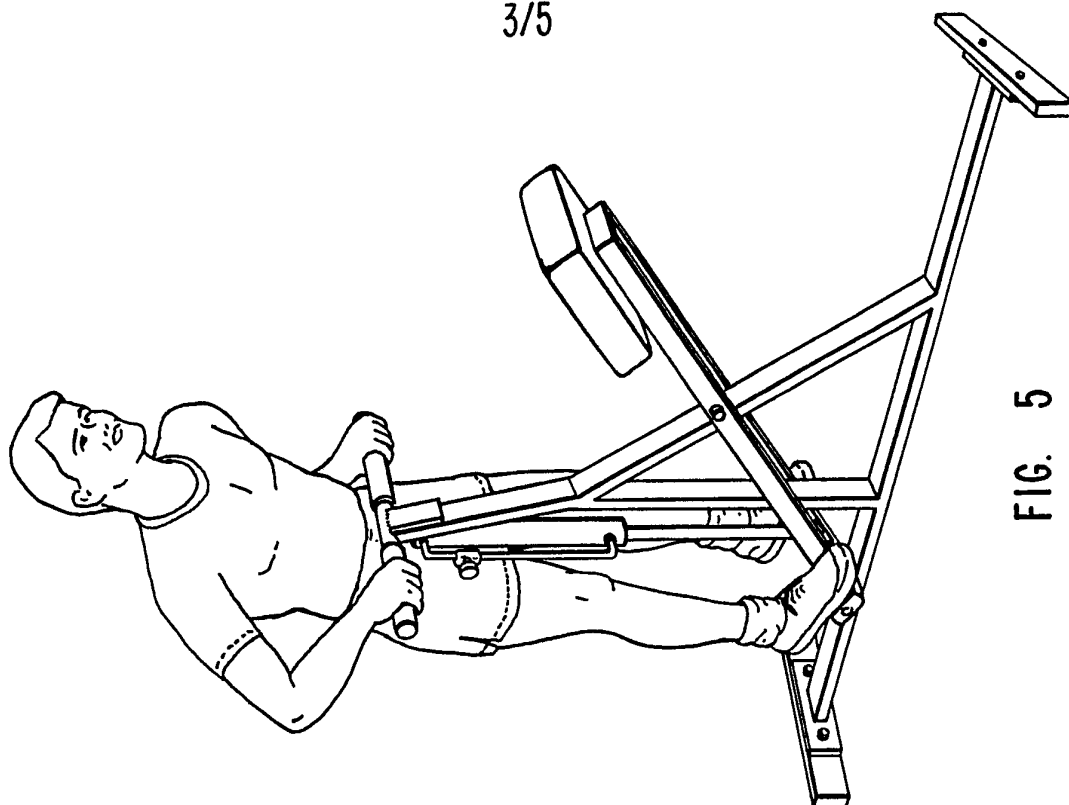

FIG. 5

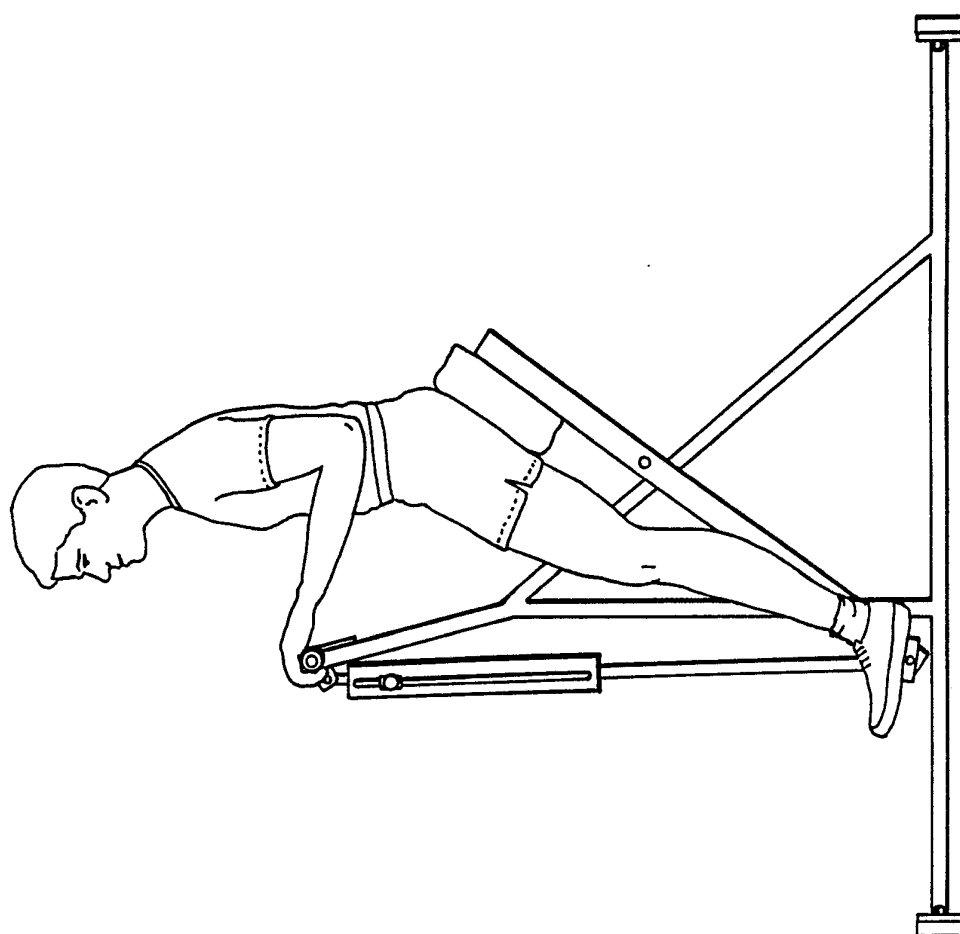

FIG. 4

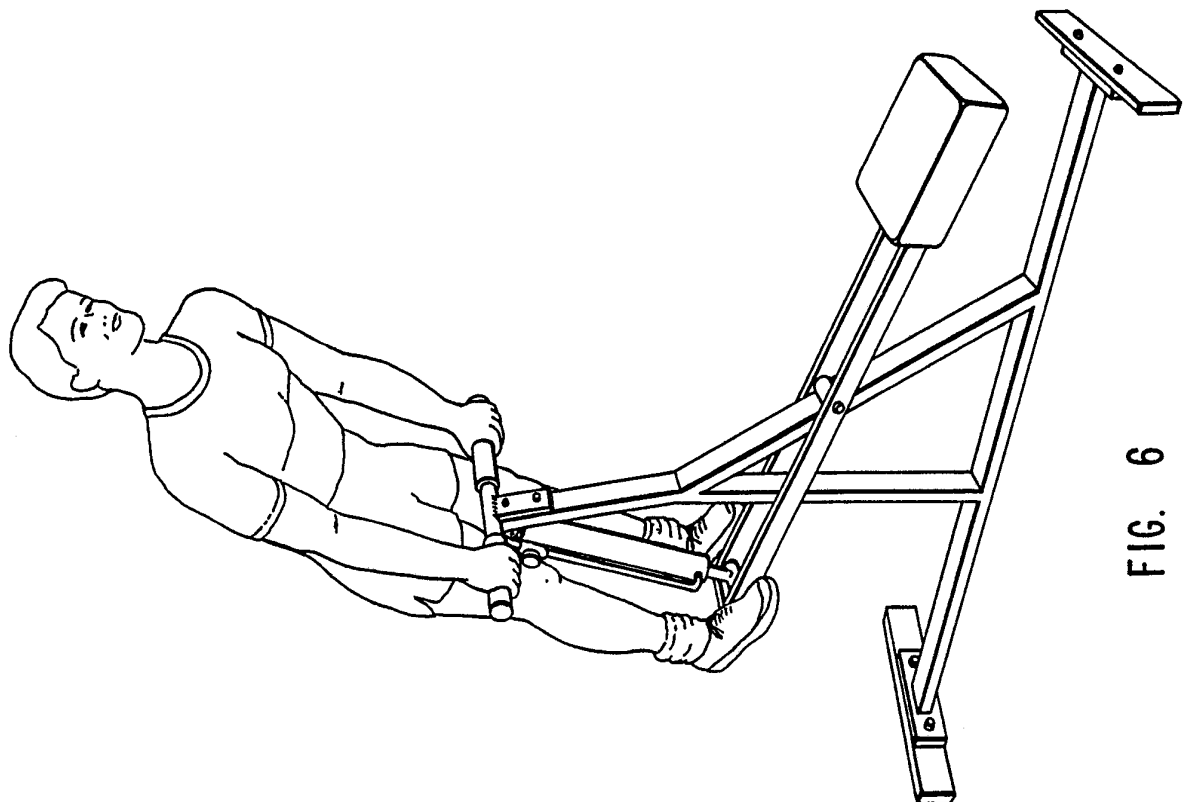

FIG. 6

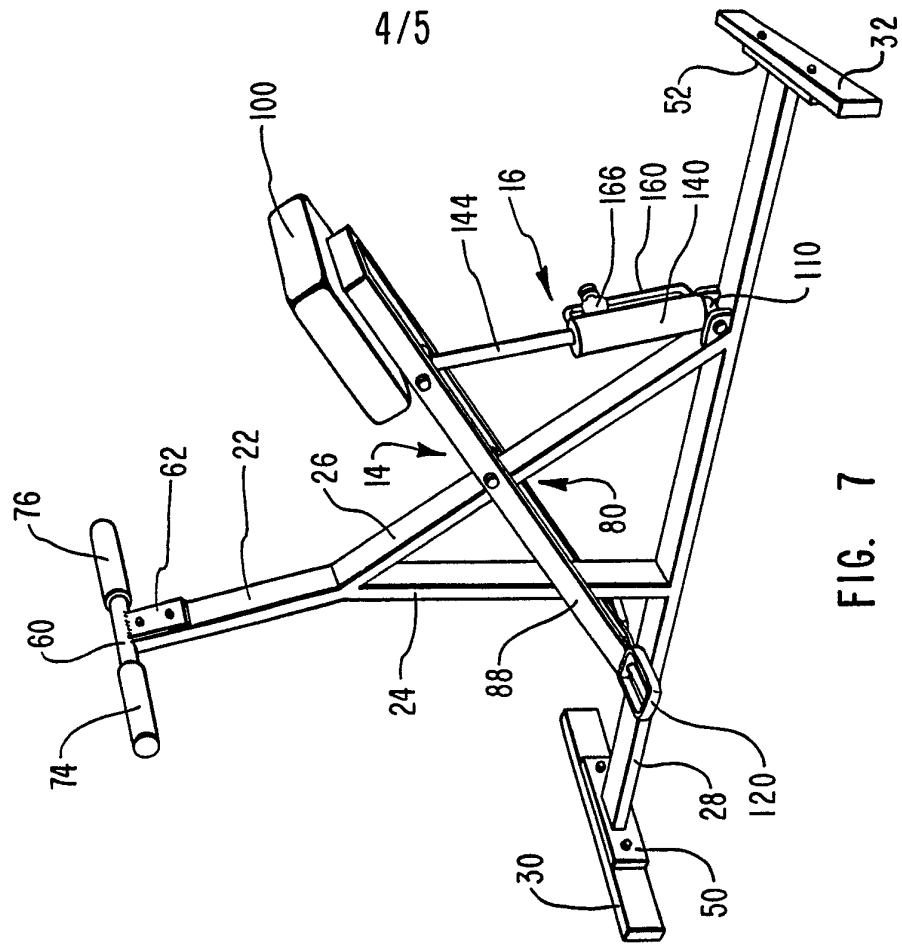
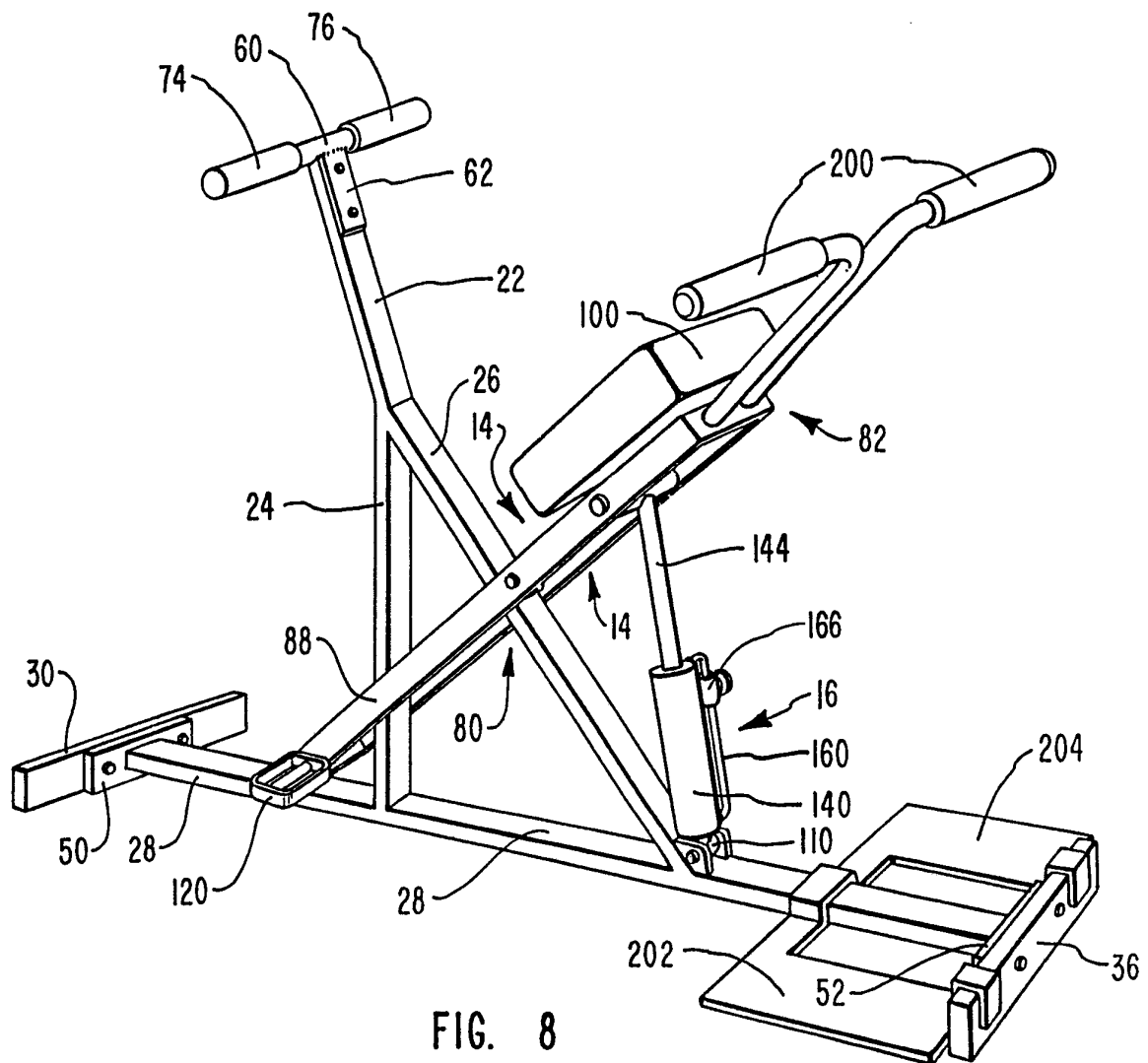

FIG. 7

4/5



INTERNATIONAL SEARCH REPORT

International Application No. PCT/US92/01315

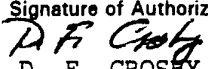
I. CLASSIFICATION OF SUBJECT MATTER (if several classification symbols apply, indicate all) ³		
According to International Patent Classification (IPC) or to both National Classification and IPC		
IPC (5): A63B 21/00, 21/22; A63G 11/00 US CL : 482/ 113, 112; 472/110, 112		
II. FIELDS SEARCHED		
Minimum Documentation Searched ⁴		
Classification System	Classification Symbols	
U.S.	482/ 113, 112, 111, 133, 135 - 137, 121 - 123, 125, 126; 472/110, 112, 106, 108, 113	
Documentation Searched other than Minimum Documentation to the extent that such Documents are included in the Fields Searched ⁵		
III. DOCUMENTS CONSIDERED TO BE RELEVANT ¹⁴		
Category*	Citation of Document, ¹⁶ with indication, where appropriate, of the relevant passages ¹⁷	Relevant to Claim No. ¹⁸
X/Y	US, A, 2,825,563 (Lawton) 04 March 1958, see figs. 1 - 3.	1 - 7, 14 and 16/1 /19-26
A	US, A, 4,838,543 (Armstrong et al) 13 June 1989, see figs. 1 and 2.	
A	US, A, 2,544,106 (Ray) 06 March 1951, see figs. 1 - 5.	
A	US, A, 2,176,342 (Hoppe) 17 October 1939, see figs. 1 and 2.	
A	US, A, 1,562,700 (Herring) 24 November 1925, see figs. 1 and 2.	
<p>* Special categories of cited documents:¹⁵</p> <div style="display: flex; justify-content: space-between;"> <div style="width: 48%;"> <p>"A" document defining the general state of the art which is not considered to be of particular relevance</p> <p>"E" earlier document but published on or after the international filing date</p> <p>"L" document which may throw doubts on priority claim(s) or which is cited to establish the publication date of another citation or other special reason (as specified)</p> <p>"O" document referring to an oral disclosure, use, exhibition or other means</p> <p>"P" document published prior to the international filing date but later than the priority date claimed</p> </div> <div style="width: 48%;"> <p>"T" later document published after the international filing date or priority date and not in conflict with the application but cited to understand the principle or theory underlying the invention</p> <p>"X" document of particular relevance; the claimed invention cannot be considered novel or cannot be considered to involve an inventive step</p> <p>"Y" document of particular relevance; the claimed invention cannot be considered to involve an inventive step when the document is combined with one or more other such documents, such combination being obvious to a person skilled in the art</p> <p>"&" document member of the same patent family</p> </div> </div>		
IV. CERTIFICATION		
Date of the Actual Completion of the International Search ²		Date of Mailing of this International Search Report ²
24 May 1992		23 JUN 1992
International Searching Authority ¹		Signature of Authorized Officer ²⁰
ISA/US		 D. F. CROSBY

FURTHER INFORMATION CONTINUED FROM THE SECOND SHEET

V. ☐ OBSERVATIONS WHERE CERTAIN CLAIMS WERE FOUND UNSEARCHABLE¹

1. ☐ Claim numbers , because they relate to subject matter (1) not required to be searched by this Authority, namely:
2. ☐ Claim numbers , because they relate to parts of the international application that do not comply with the prescribed requirements to such an extent that no meaningful international search can be carried out (1), specifically:
3. ☐ Claim numbers , because they are dependent claims not drafted in accordance with the second and third sentences of PCT Rule 6.4(a).

VI. ☒ OBSERVATIONS WHERE UNITY OF INVENTION IS LACKING²

This International Searching Authority found multiple inventions in this international application as follows:
Please See Attached Sheet.

1. ☐ As all required additional search fees were timely paid by the applicant, this international search report covers all searchable claims of the international application.
2. ☐ As only some of the required additional search fees were timely paid by the applicant, this international search report covers only those claims of the international application for which fees were paid, specifically claims:
3. ☒ No required additional search fees were timely paid by the applicant. Consequently, this international search report is restricted to the invention first mentioned in the claims; it is covered by claim numbers:
1 - 9, 14 - 26 and 31 - 33 (Telephone Practice)
4. ☐ As all searchable claims could be searched without effort justifying an additional fee, the International Search Authority did not invite payment of any additional fee.

Remark on protest

- ☐ The additional search fees were accompanied by applicant's protest.
- ☐ No protest accompanied the payment of additional search fees.

FURTHER INFORMATION CONTINUED FROM PREVIOUS SHEETS

VI. OBSERVATIONS WHERE UNITY OF INVENTION WAS LACKING

This ISA found multiple inventions as follows:

- Group I. Species of figs. 1 - 6, claims 1 - 9, 14 - 26 and 31 - 33, drawn to an exercise device having a resistance means attached at one end to a vertical support means adjacent a handle and at the other end to one end of a lever adjacent the pedals.
- Group II. Species of fig. 7, claims 10, 11, 27, 28, 34 - 36 and 39 - 45, drawn to an exercise device having resistance means attached at one end to a horizontal support means and at the other end to one end of a lever adjacent a seat.
- Group III. Species of fig. 8, claims 10 - 13, 17, 18, 27 - 30, 34 - 38 and 43 - 44, drawn to an exercise device as described above including handle means on the lever adjacent the seat and foot support means for stabilizing the horizontal support means.