



US00D603148S

(12) **United States Design Patent**  
**Kiser**

(10) **Patent No.:** **US D603,148 S**

(45) **Date of Patent:** **\*\* Nov. 3, 2009**

(54) **FOLD FLOP**

(76) Inventor: **Mary Kiser**, 1409 Havenhurst Dr., Unit #10, West Hollywood, CA (US) 90046

(\*\*) Term: **14 Years**

(21) Appl. No.: **29/332,656**

(22) Filed: **Feb. 21, 2009**

**Related U.S. Application Data**

(63) Continuation-in-part of application No. 11/518,830, filed on Sep. 11, 2006.

(51) **LOC (9) Cl.** ..... **02-04**

(52) **U.S. Cl.** ..... **D2/917**

(58) **Field of Classification Search** ..... D2/896-900,  
D2/903, 916-925, 943, 946, 952, 969, 971;  
36/45, 8.1, 77 M, 77 R, 83, 7  
See application file for complete search history.

(56) **References Cited**

**U.S. PATENT DOCUMENTS**

- D189,839 S \* 3/1961 Nakashima ..... D2/917
- D472,368 S \* 4/2003 Allen ..... D2/897
- D494,344 S \* 8/2004 Leong et al. .... D2/917
- D500,397 S \* 1/2005 Dal Magro et al. .... D2/917

- D528,747 S \* 9/2006 Issler ..... D2/916
- D530,063 S \* 10/2006 Issler ..... D2/916
- D575,945 S \* 9/2008 Frempong Boadu ..... D2/961

\* cited by examiner

*Primary Examiner*—Stella M Reid

*Assistant Examiner*—Rashida C McCoy

(74) *Attorney, Agent, or Firm*—Allen D. Hertz

(57) **CLAIM**

I claim the ornamental design for a fold flop, as shown and described.

**DESCRIPTION**

FIG. 1 is a perspective view of the fold flop showing my new design, presenting a left foot being representative of a pair of fold flops;

FIG. 2 is a perspective outer edge view thereof;

FIG. 3 is a perspective inner edge view thereof;

FIG. 4 is a top plan view thereof;

FIG. 5 is a bottom plan view thereof;

FIG. 6 is a front elevation view thereof; and,

FIG. 7 is a rear elevation view thereof.

**1 Claim, 4 Drawing Sheets**

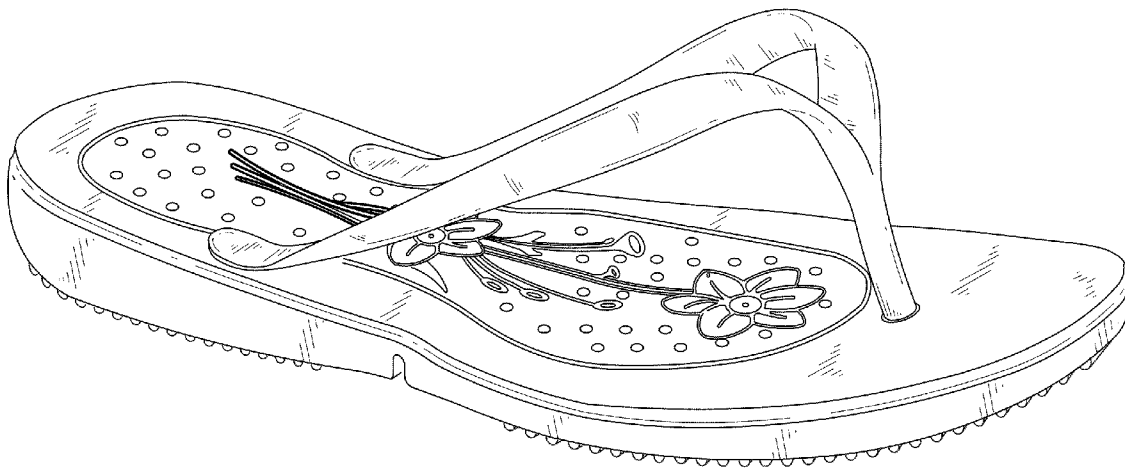

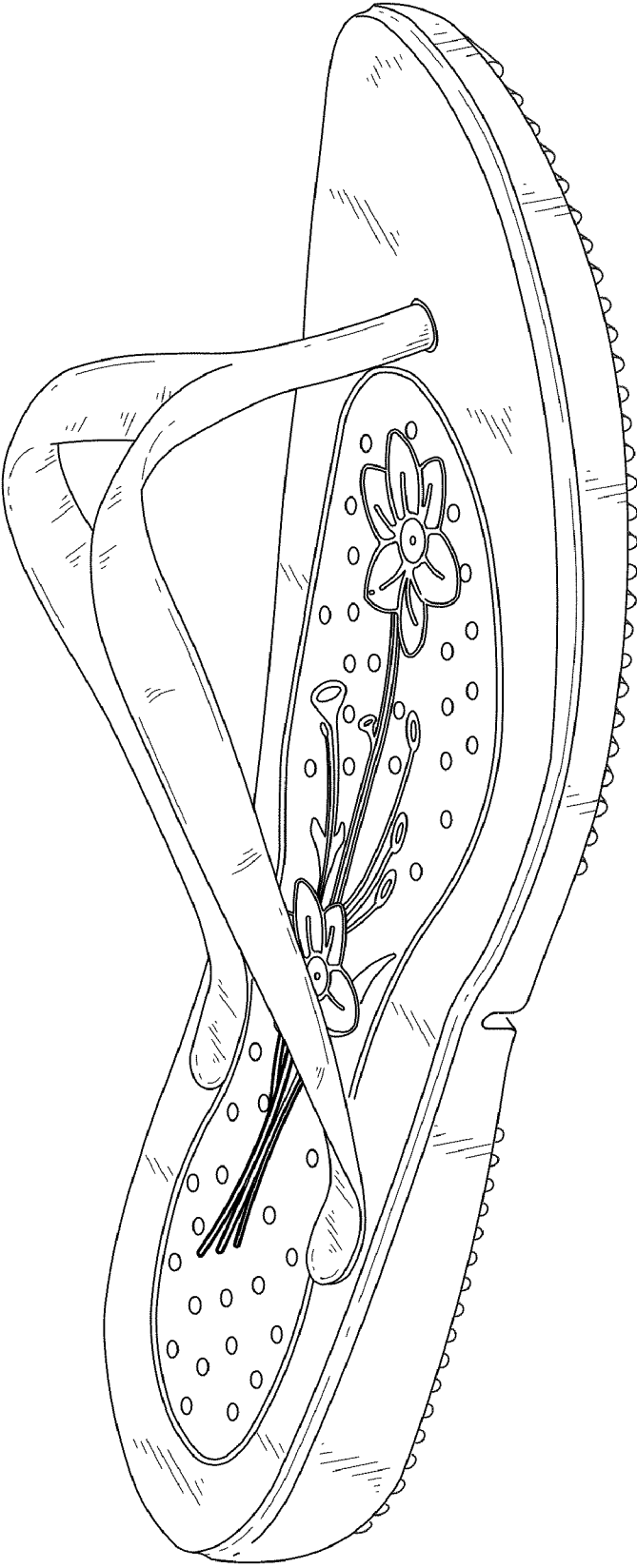

FIG. 1

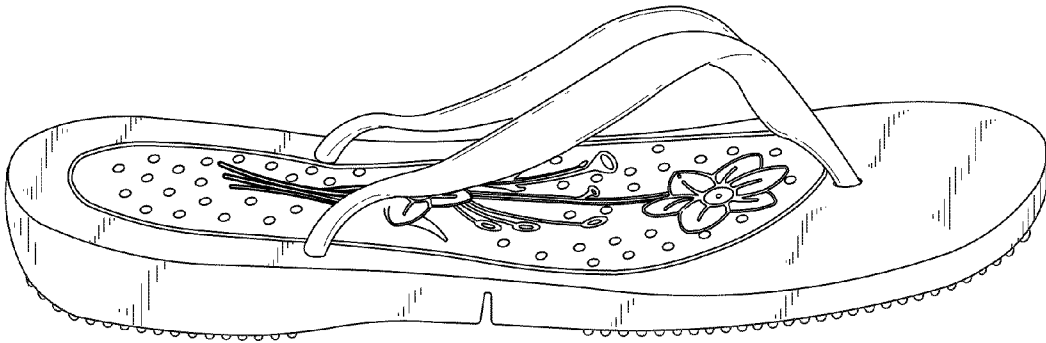

FIG. 2

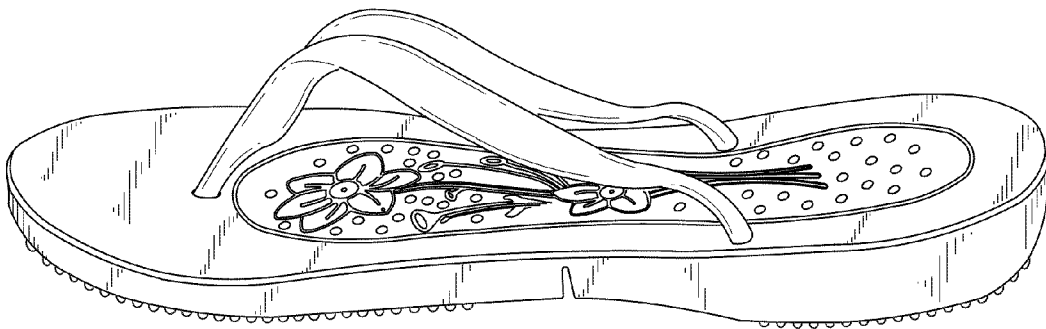

FIG. 3

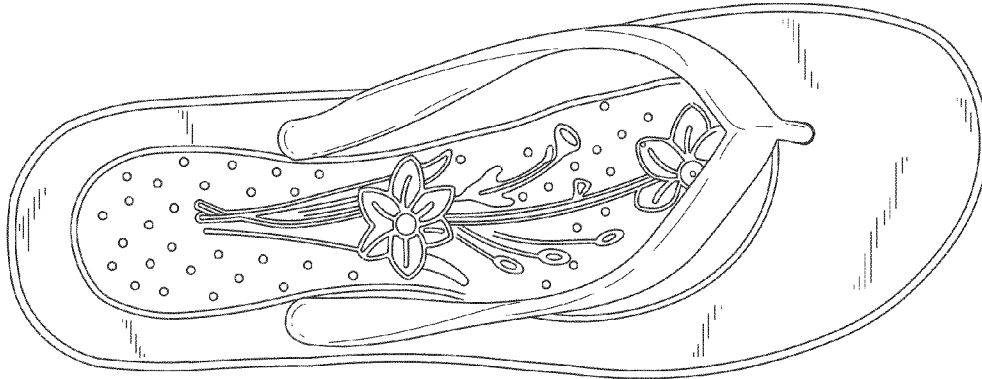

FIG. 4

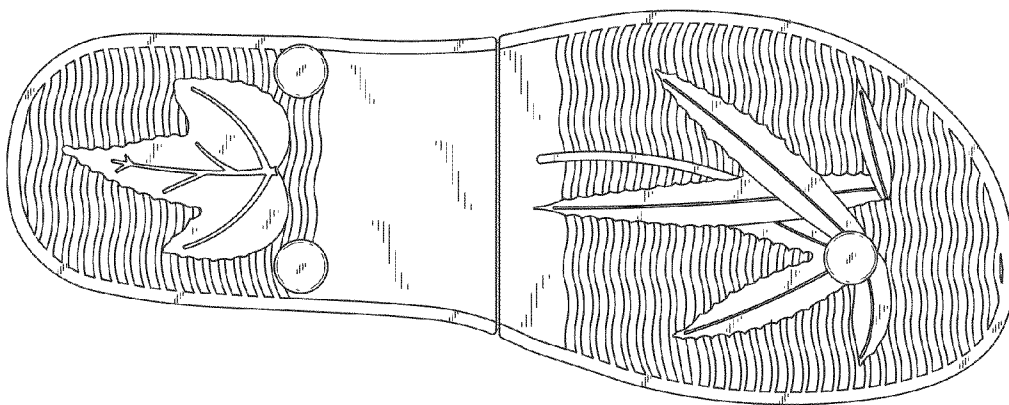

FIG. 5

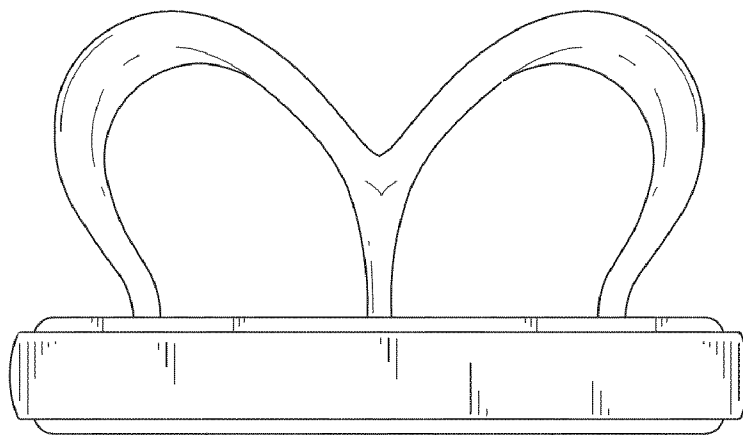

FIG. 6

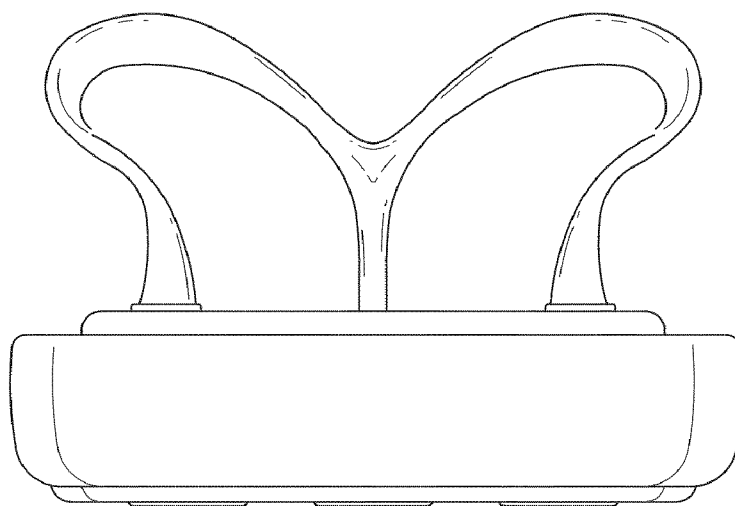

FIG. 7