

(51) International Patent Classification:
A61B 5/055 (2006.01)(21) International Application Number:
PCT/EP2015/064332(22) International Filing Date:
25 June 2015 (25.06.2015)

(25) Filing Language: English

(26) Publication Language: English

(30) Priority Data:
14174749.3 27 June 2014 (27.06.2014) EP(71) Applicant: **KONINKLIJKE PHILIPS N.V.** [NL/NL];
High Tech Campus 5, NL-5656 AE Eindhoven (NL).(72) Inventor: **HAM, Cornelis, Leonardus, Gerardus;** c/o
High Tech Campus 5, NL-5656 AE Eindhoven (NL).(74) Agents: **COHEN, Julius, Simon** et al.; High Tech Campus
5, NL-5656 AE Eindhoven (NL).(81) Designated States (unless otherwise indicated, for every
kind of national protection available): AE, AG, AL, AM,
AO, AT, AU, AZ, BA, BB, BG, BH, BN, BR, BW, BY,
BZ, CA, CH, CL, CN, CO, CR, CU, CZ, DE, DK, DM,DO, DZ, EC, EE, EG, ES, FI, GB, GD, GE, GH, GM, GT,
HN, HR, HU, ID, IL, IN, IR, IS, JP, KE, KG, KN, KP, KR,
KZ, LA, LC, LK, LR, LS, LU, LY, MA, MD, ME, MG,
MK, MN, MW, MX, MY, MZ, NA, NG, NI, NO, NZ, OM,
PA, PE, PG, PH, PL, PT, QA, RO, RS, RU, RW, SA, SC,
SD, SE, SG, SK, SL, SM, ST, SV, SY, TH, TJ, TM, TN,
TR, TT, TZ, UA, UG, US, UZ, VC, VN, ZA, ZM, ZW.(84) Designated States (unless otherwise indicated, for every
kind of regional protection available): ARIPO (BW, GH,
GM, KE, LR, LS, MW, MZ, NA, RW, SD, SL, ST, SZ,
TZ, UG, ZM, ZW), Eurasian (AM, AZ, BY, KG, KZ, RU,
TJ, TM), European (AL, AT, BE, BG, CH, CY, CZ, DE,
DK, EE, ES, FI, FR, GB, GR, HR, HU, IE, IS, IT, LT, LU,
LV, MC, MK, MT, NL, NO, PL, PT, RO, RS, SE, SI, SK,
SM, TR), OAPI (BF, BJ, CF, CG, CI, CM, GA, GN, GQ,
GW, KM, ML, MR, NE, SN, TD, TG).**Declarations under Rule 4.17:**— as to applicant's entitlement to apply for and be granted a
patent (Rule 4.17(ii))**Published:**

— with international search report (Art. 21(3))

(54) Title: POSITIONING OF A MAGNETIC RESONANCE IMAGING ANTENNA WITHIN THE HOMOGENEOUS FIELD ZONE

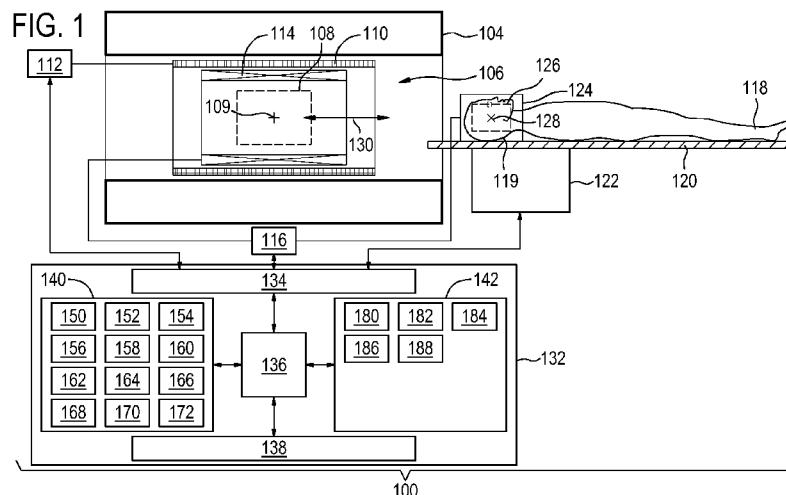

(57) **Abstract:** The invention provides for a magnetic resonance imaging system (100) comprising: a magnet (104) for generating a main magnetic field with a homogeneous field zone (108); an antenna (124, 900, 1000) with an imaging zone (126) that has a fixed geometric relationship with portion (119) of a subject (118); a radio frequency system (114, 116, 124) for generating a radio frequency pulse (602); a magnetic gradient field system (110, 112); and a patient support (120, 122) for automatically moving the antenna and the portion of the subject from outside of the homogeneous field zone to within the homogeneous field zone along a movement axis. Machine executable instructions (180, 182, 184, 186, 188) cause a processor (136) controlling the magnetic resonance imaging system to: move the antenna and the portion from outside of the homogeneous field zone to within the homogeneous field zone along the movement axis; control (402) the radio frequency system to repeatedly generate a radio frequency pulse; control (404) the magnetic gradient field system to generate a gradient magnetic field during movement of the subject support only along the movement axis; control (406) the radio frequency system to repeatedly measure the radio frequency signal from the portion of the subject using the antenna; determine (408) a current location (128) of the antenna or of the imaging zone using the radio frequency signal; and control (410) the patient support to decelerate and halt at a predetermined location (109) within the homogeneous field zone using the current location.

Positioning of a magnetic resonance imaging antenna within the homogeneous field zone

TECHNICAL FIELD

The invention relates to magnetic resonance imaging, in particular the invention relates to the positioning of an antenna within the homogeneous field zone of a magnetic resonance imaging magnet.

5

BACKGROUND OF THE INVENTION

A magnetic field is used in Magnetic Resonance Imaging to align the nuclear spins of atoms as part of the procedure for producing images within the body of a patient. This magnetic field is referred to as the B0 field or main magnetic field. During an MRI scan, Radio Frequency (RF) pulses generated by a transmitter or amplifier and an antenna cause perturbations to the local magnetic field and can be used to manipulate the orientation of the nuclear spins relative to the B0 field. Spatial encoding of the magnetic spins may be accomplished by using so called gradient coils, which are used to superimpose a magnetic field gradient upon the B0 magnetic field. RF signals emitted by the nuclear spins are detected by a receiver coil, and these RF signals are used to construct the MRI images.

10
15

In order to perform magnetic resonance imaging, a superconducting magnet is typically used to generate the B0 field. The B0 field needs to have a large enough magnitude and uniformity to perform magnetic resonance imaging. The location where the magnet is able to generate a B0 field of sufficient strength and uniformity is referred to herein as the homogeneous field zone.

20

Large body coils that are permanently mounted in the magnet are sometimes used to generate the RF pulses. In other cases smaller coils or antennas can be placed on or even attached to a subject. These smaller coils typically have a spatially dependent imaging zone where they are particularly sensitive for receiving a magnetic resonance signal and/or for transmitting a signal or RF pulse. To use such a smaller coil it should be positioned such that the imaging zone is within the homogeneous field zone of the magnet. Currently devices such as light visors are used to determine the location of the coil or antenna.

25

United States patent application US 20140055127 A1 discloses the use of wireless readable labels to determine the location of an antenna.

International patent application WO 2005/010544 A1 discloses, for a surface coil, applying gradient pulses in one or more directions followed by non-selective RF pulses. The location of the surface coil is then determined by calculating the center of gravity of the Fourier transformed response signals detected by the surface coil after applying non-selective
5 RF pulses in each direction. The US-patent application **US 2007/225588** mentions to employ a separate localisation device, notably based on fiducial markers, light reflecting markers, touch sensitive markers.

SUMMARY OF THE INVENTION

10 The invention provides for a magnetic resonance imaging system, a method of operating a magnetic resonance imaging system, and a computer program product in the independent claims. Embodiments are given in the dependent claims.

As will be appreciated by one skilled in the art, aspects of the present invention may be embodied as an apparatus, method or computer program product.

15 Accordingly, aspects of the present invention may take the form of an entirely hardware embodiment, an entirely software embodiment (including firmware, resident software, micro-code, etc.) or an embodiment combining software and hardware aspects that may all generally be referred to herein as a “circuit,” “module” or “system.” Furthermore, aspects of the present invention may take the form of a computer program product embodied in one or
20 more computer readable medium(s) having computer executable code embodied thereon.

Any combination of one or more computer readable medium(s) may be utilized. The computer readable medium may be a computer readable signal medium or a computer readable storage medium. A ‘computer-readable storage medium’ as used herein encompasses any tangible storage medium which may store instructions which are executable
25 by a processor of a computing device. The computer-readable storage medium may be referred to as a computer-readable non-transitory storage medium. The computer-readable storage medium may also be referred to as a tangible computer readable medium. In some embodiments, a computer-readable storage medium may also be able to store data which is able to be accessed by the processor of the computing device. Examples of computer-
30 readable storage media include, but are not limited to: a floppy disk, a magnetic hard disk drive, a solid state hard disk, flash memory, a USB thumb drive, Random Access Memory (RAM), Read Only Memory (ROM), an optical disk, a magneto-optical disk, and the register file of the processor. Examples of optical disks include Compact Disks (CD) and Digital Versatile Disks (DVD), for example CD-ROM, CD-RW, CD-R, DVD-ROM, DVD-RW, or

DVD-R disks. The term computer readable-storage medium also refers to various types of recording media capable of being accessed by the computer device via a network or communication link. For example a data may be retrieved over a modem, over the internet, or over a local area network. Computer executable code embodied on a computer readable medium may be transmitted using any appropriate medium, including but not limited to wireless, wireline, optical fiber cable, RF, etc., or any suitable combination of the foregoing.

A computer readable signal medium may include a propagated data signal with computer executable code embodied therein, for example, in baseband or as part of a carrier wave. Such a propagated signal may take any of a variety of forms, including, but not limited to, electro-magnetic, optical, or any suitable combination thereof. A computer readable signal medium may be any computer readable medium that is not a computer readable storage medium and that can communicate, propagate, or transport a program for use by or in connection with an instruction execution system, apparatus, or device.

‘Computer memory’ or ‘memory’ is an example of a computer-readable storage medium. Computer memory is any memory which is directly accessible to a processor. ‘Computer storage’ or ‘storage’ is a further example of a computer-readable storage medium. Computer storage is any non-volatile computer-readable storage medium. In some embodiments computer storage may also be computer memory or vice versa.

A ‘processor’ as used herein encompasses an electronic component which is able to execute a program or machine executable instruction or computer executable code. References to the computing device comprising “a processor” should be interpreted as possibly containing more than one processor or processing core. The processor may for instance be a multi-core processor. A processor may also refer to a collection of processors within a single computer system or distributed amongst multiple computer systems. The term computing device should also be interpreted to possibly refer to a collection or network of computing devices each comprising a processor or processors. The computer executable code may be executed by multiple processors that may be within the same computing device or which may even be distributed across multiple computing devices.

Computer executable code may comprise machine executable instructions or a program which causes a processor to perform an aspect of the present invention. Computer executable code for carrying out operations for aspects of the present invention may be written in any combination of one or more programming languages, including an object oriented programming language such as Java, Smalltalk, C++ or the like and conventional procedural programming languages, such as the "C" programming language or similar

programming languages and compiled into machine executable instructions. In some instances the computer executable code may be in the form of a high level language or in a pre-compiled form and be used in conjunction with an interpreter which generates the machine executable instructions on the fly.

5 The computer executable code may execute entirely on the user's computer, partly on the user's computer, as a stand-alone software package, partly on the user's computer and partly on a remote computer or entirely on the remote computer or server. In the latter scenario, the remote computer may be connected to the user's computer through any type of network, including a local area network (LAN) or a wide area network (WAN), or the
10 connection may be made to an external computer (for example, through the Internet using an Internet Service Provider).

 Aspects of the present invention are described with reference to flowchart illustrations and/or block diagrams of methods, apparatus (systems) and computer program products according to embodiments of the invention. It will be understood that each block or
15 a portion of the blocks of the flowchart, illustrations, and/or block diagrams, can be implemented by computer program instructions in form of computer executable code when applicable. It is further understood that, when not mutually exclusive, combinations of blocks in different flowcharts, illustrations, and/or block diagrams may be combined. These computer program instructions may be provided to a processor of a general purpose
20 computer, special purpose computer, or other programmable data processing apparatus to produce a machine, such that the instructions, which execute via the processor of the computer or other programmable data processing apparatus, create means for implementing the functions/acts specified in the flowchart and/or block diagram block or blocks.

 These computer program instructions may also be stored in a computer
25 readable medium that can direct a computer, other programmable data processing apparatus, or other devices to function in a particular manner, such that the instructions stored in the computer readable medium produce an article of manufacture including instructions which implement the function/act specified in the flowchart and/or block diagram block or blocks.

 The computer program instructions may also be loaded onto a computer, other
30 programmable data processing apparatus, or other devices to cause a series of operational steps to be performed on the computer, other programmable apparatus or other devices to produce a computer implemented process such that the instructions which execute on the computer or other programmable apparatus provide processes for implementing the functions/acts specified in the flowchart and/or block diagram block or blocks.

A 'user interface' as used herein is an interface which allows a user or operator to interact with a computer or computer system. A 'user interface' may also be referred to as a 'human interface device.' A user interface may provide information or data to the operator and/or receive information or data from the operator. A user interface may enable input from an operator to be received by the computer and may provide output to the user from the computer. In other words, the user interface may allow an operator to control or manipulate a computer and the interface may allow the computer indicate the effects of the operator's control or manipulation. The display of data or information on a display or a graphical user interface is an example of providing information to an operator. The receiving of data through a keyboard, mouse, trackball, touchpad, pointing stick, graphics tablet, joystick, webcam, headset, pedals, wired glove, remote control, and accelerometer are all examples of user interface components which enable the receiving of information or data from an operator.

A 'hardware interface' as used herein encompasses an interface which enables the processor of a computer system to interact with and/or control an external computing device and/or apparatus. A hardware interface may allow a processor to send control signals or instructions to an external computing device and/or apparatus. A hardware interface may also enable a processor to exchange data with an external computing device and/or apparatus. Examples of a hardware interface include, but are not limited to: a universal serial bus, IEEE 1394 port, parallel port, IEEE 1284 port, serial port, RS-232 port, IEEE-488 port, Bluetooth connection, Wireless local area network connection, TCP/IP connection, Ethernet connection, control voltage interface, MIDI interface, analog input interface, and digital input interface.

A 'display' or 'display device' as used herein encompasses an output device or a user interface adapted for displaying images or data. A display may output visual, audio, and or tactile data. Examples of a display include, but are not limited to: a computer monitor, a television screen, a touch screen, tactile electronic display, Braille screen, Cathode ray tube (CRT), Storage tube, Bi-stable display, Electronic paper, Vector display, Flat panel display, Vacuum fluorescent display (VF), Light-emitting diode (LED) displays, Electroluminescent display (ELD), Plasma display panels (PDP), Liquid crystal display (LCD), Organic light-emitting diode displays (OLED), a projector, and Head-mounted display.

Magnetic Resonance (MR) data is defined herein as being the recorded measurements of radio frequency signals emitted by atomic spins by the antenna of a

Magnetic resonance apparatus during a magnetic resonance imaging scan. Magnetic resonance data is an example of medical image data. A Magnetic Resonance Imaging (MRI) image is defined herein as being the reconstructed two or three dimensional visualization of anatomic data contained within the magnetic resonance imaging data. This visualization can be performed using a computer.

In one aspect the invention provides for a magnetic resonance imaging system for imaging a portion of a subject. The magnetic resonance imaging system comprises a magnet for generating a main magnetic field. The main magnetic field is also sometimes known as the B₀. The main magnetic field has a homogeneous field zone. The homogeneous field zone as used herein encompasses a region where the magnetic field generated by the magnet is high and uniform enough for performing magnetic resonance imaging. For example the homogeneous field zone or homogeneous volume of a typical magnet is usually defined as the volume corresponding with 10 ppm peak-to-peak. The field outside this volume drops very quickly. This of course may depend upon the field order of the particular magnet design. Most typical modern magnets are twelfth order. This means that the field drops with the twelfth order of the z-position or along the axis of symmetry of the magnet. Because the field drops so rapidly outside of the homogeneous field zone the strength of the field drops very rapidly and it does not really matter if the main field is for example 1.5 T or 3.0 T. Outside of the homogeneous field zone the resonant frequency of protons or other nuclei is very quickly outside the frequency range of the radio-frequency system of the magnetic resonance imaging system.

The magnetic resonance imaging system further comprises an antenna with an imaging zone. There is a fixed geometric relationship between the antenna and the portion of the subject when the subject is mounted in the imaging zone. For example the antenna may be designed to receive a portion of the subject and clamp onto the subject. A typical example would be a head coil or a coil designed to be clamped onto a subject's ankle or wrist. The magnetic resonance imaging system further comprises a radio-frequency system for generating a radio-frequency pulse. The radio-frequency system is further operable for measuring a radio-frequency signal from the portion of the subject using the antenna. The radio-frequency system may generate the radio-frequency pulse in several different ways. In some examples the antenna may be used. In other examples an additional antenna or a body coil may be used to transmit the radio-frequency pulse. Full body coils are typically installed in the magnetic resonance imaging systems. In one example the body coil may be used to transmit the radio-frequency pulse and then the antenna with the imaging zone functions as a

receive coil. In some other examples the antenna with the imaging zone is a transmit and receive coil or antenna. In this case the antenna with the imaging zone may be used to transmit and receive the radio-frequency pulse.

The magnetic resonance imaging system further comprises a magnetic
5 gradient field system for generating a gradient magnetic field. Typically in magnetic resonance imaging systems there are three separate gradient coils that comprise a magnetic field gradient system. Very often they will generate three different orthogonal gradient fields. The magnetic resonance imaging system further comprises a patient support for automatically moving the antenna and the portion of the subject from outside of the
10 homogeneous field zone to within the homogeneous field zone along a movement axis. For example hydraulics, pneumatics or mechanical system may be used to propel the patient support automatically to move the subject within a bore or central region of the magnet.

The magnetic resonance imaging system further comprises a memory contain machine-executable instructions. The magnetic resonance imaging system further comprises
15 a processor for controlling the magnetic resonance imaging system. The processor also is designed or operable for executing the machine-executable instructions.

Execution of the machine-executable instructions causes the processor to control the patient support to move the antenna and the portion of the subject from outside the homogeneous field zone to within the homogeneous field zone along the movement axis.
20 Execution of the instructions further causes the processor to control the radio-frequency system to repeatedly generate the radio-frequency pulse. An alternative wording that may be substituted into the claims and specification is that the patient support moves the imaging zone of the antenna from outside of the homogeneous field zone to within the homogeneous field zone along the movement axis.

25 Execution of the instructions further causes the processor to control the magnetic field gradient system to generate the gradient magnetic field during movement of the subject support only along the movement axis. Although the magnetic gradient field system may be designed to generate a magnetic field gradient in multiple directions, in this step the processor controls the magnetic gradient field system to generate the gradient
30 magnetic field only in the direction along the movement axis. In some examples a gradient coil may be aligned such that the magnetic field gradient it generates is along the movement axis. In other examples more than one gradient coil may be used to generate the gradient magnetic field along the movement axis.

Execution of the machine-executable instructions further cause the processor to control the radio-frequency system to repeatedly measure the radio-frequency signal from the portion of the subject using the antenna.

Execution of the instructions further cause the processor to determine a current
5 location of the antenna or of the imaging zone using the radio-frequency signal. When the antenna has been mounted or placed onto a subject it will generate a magnetic resonance signal in response to the radio-frequency pulse. The current location could for example be defined as the location of the maximum signal. For example, the location of the antenna or coil may be determined by calculating the center of gravity of the Fourier transformed
10 response signals detected by the surface coil after generating non-selective RF pulses and applying a magnetic gradient field aligned with the motion axis. The location of the antenna along other directions could also be determined by generating non-selective RF pulses and applying a magnetic gradient field in each of the other directions. The location and strength of the Fourier transformed signal would be a function of the antenna. So in essence defining
15 the current location could be referenced to the antenna or the location of the imaging zone. When one knows one of these, then the other is also known.

Execution of the instructions further cause the processor to control the patient support to decelerate and halt at a predetermined location within the homogeneous field zone using the current location.

20 As the patient support is moving the antenna and the portion of the subject into the homogeneous field zone the radio-frequency signal from the portion of the subject will begin to be received. For example when the imaging zone is only partially within the homogeneous field zone only a portion of the signal may be received and a false indication of where the current location is may be determined. For this reason as the patient support moves
25 the antenna towards the homogeneous field zone the process is repeated over and over again so that the determination of the current location is detected properly. Once the imaging zone of the antenna is completely within the homogeneous field zone then the current location can be determined accurately and the patient support can be controlled to decelerate and halt at the predetermined location. This may be advantageous because it is not necessary to specify
30 ahead of time the location of the antenna with the imaging zone. For instance the use of lights, lasers or other means to identify the position of the antenna before moving the subject into the magnet is not necessary. This may allow the performance of the magnetic resonance imaging protocol to be performed more rapidly. This may also eliminate the need of

equipment to specify or locate the position of the antenna and/or the subject before the magnetic resonance imaging protocol begins.

In some embodiments the radio-frequency signal is recorded by the magnetic resonance imaging system as it is repeatedly measured.

5 In another embodiment the memory further contains magnetic resonance planning data descriptive of a magnetic resonance imaging scan geometry. Execution of the instructions further cause the processor to control the magnetic resonance imaging system to acquire imaging magnetic resonance data for the magnetic resonance imaging scan geometry. Execution of the instructions further causes the processor to reconstruct a magnetic resonance
10 image from the imaging magnetic resonance data. In this example the subject is moved with the antenna into the imaging zone and imaging data is acquired automatically and the magnetic resonance image is also acquired automatically. The magnetic resonance planning data is descriptive of a magnetic imaging scan geometry and may be used by the processor to automatically execute a magnetic resonance imaging protocol.

15 In another embodiment the memory further contains scout scan pulse sequence instructions. The magnetic resonance planning data is descriptive of the magnetic resonance imaging scan geometry relative to anatomical landmarks of the subject. The memory further contains imaging pulse sequence instructions. Execution of the instructions further cause the processor to control the magnetic resonance imaging system to acquire scout magnetic
20 resonance data using the scout scan pulse sequence instructions. Execution of the instructions further causes the processor to reconstruct the scout magnetic resonance data into a scout magnetic resonance image. Execution of the instructions further causes the processor to identify landmark location data by identifying the anatomical landmarks in the scout magnetic resonance image.

25 This embodiment may be beneficial because when the subject is moved into the magnet the system automatically performs scout scans and then identifies anatomical landmarks. These may be used to aid an operator in defining a magnetic resonance protocol or the landmark location data may be used as input to automatically perform a magnetic resonance imaging protocol. This may also include repositioning of the patient support.

30 In another embodiment execution of the instructions further cause the processor to modify the imaging pulse sequence instructions using the landmark location data and the magnetic resonance planning data to adjust the scan geometry. In this embodiment the landmark location data is used to adjust the imaging scan geometry such that a magnetic resonance imaging protocol is performed automatically. In this case the operator would put

the subject on the subject support and attach the antenna to the subject. Then when the system starts the subject would be moved into the magnet automatically and the system would determine the current location. This would then cause the system to perform scout scans and then automatically a magnetic resonance imaging protocol by acquiring the magnetic imaging magnetic resonance data.

In another embodiment execution of the instructions further cause the processor to calculate a corrected movement of the patient support by using the landmark location data and the magnetic resonance planning data. Execution of the instructions further causes the processor to control the patient support to move by the determined distance. After a scout scan is performed and the landmark location data is identified the system then automatically corrects the position of the patient support. This may enable more rapid and accurate magnetic resonance imaging of the portion of the subject.

In another embodiment the gradient magnetic field along the movement axis is applied as a constant gradient magnetic field during movement of the subject support. In this embodiment the gradient field is turned on at a constant level in the direction of the movement axis and is left on constantly. This has the advantage that it produces less noise. The coils for making the gradient magnetic field are within a very high magnetic field. When a current is run through them as a pulse it typically makes a clunking or clanging sound inside of the magnetic resonance imaging system. By applying the gradient field as a constant the gradient coil will make a noise when the gradient coil is first turned on and then remain in its position. This may make the experience more pleasant for a subject being moved into the magnet instead of hearing a repetition of clanging sounds or sledgehammer like sounds, the process will be silent.

In another embodiment execution of the instructions further causes the processor to control the magnetic gradient field system to increase the gradient magnetic field at a predetermined rate as the current location approaches the predetermined location. For example the magnetic gradient field may be increased a slow rate such that acoustic noise is not generated. For a particular measurement of the radio frequency signal the rate of increase of the gradient magnetic field may be low enough that it is essentially or behaves like a constant gradient field for that particular measurement.

In another embodiment the radio-frequency signal is a free induction decay that starts after the generation of the radio-frequency pulse.

In another embodiment the gradient magnetic field along the movement axis is repeatedly generated as a gradient magnetic field pulse during movement of the subject

support. For example the gradient may be in the direction of the movement the gradient amplitude may for example be between 0.5 mT/m and 40 mT/m.

In another embodiment the gradient magnetic field pulse is generated after the radio-frequency pulse is generated and before the measurement of the radio-frequency signal.

5 As an alternative one can also use multiple echoes that are generated using bipolar gradient switching. This other alternative may have the benefit of eliminating influence from static field gradients.

10 In another embodiment the current location indicates a location of the imaging zone. For example the current location may be the portion of the imaging zone which gives the greatest signal.

In another embodiment the radio-frequency pulse is a non-selective pulse. For example the radio-frequency pulse may be a pulse of a single frequency that is modulated by a square wave. For a short RF pulse, this may include a low number of oscillations so that there is a large bandwidth that is excited by the non-selective pulse.

15 In another embodiment execution of the instructions cause the processor to generate a radio-frequency pulse at an increased rate and/or an increase gradient magnetic field as the current location approaches the predetermined location. Increasing the rate at which the radio-frequency pulses are generated may give a calculation of the current location more often. This may assist in more accurately matching the current location to the
20 predetermined location. Using an increased magnetic gradient field may have the effect of allowing the more accurate determination of the current location. As the current location approaches the predetermined location it may be beneficial to have a more accurate determination of the current location. For example if a constant gradient field is used the gradient magnetic field may be increased at a slow or controlled rate so that there is no noise
25 generated.

In another aspect the invention provides for a method of operating the magnetic resonance imaging system. The magnetic resonance imaging system may be used for imaging a portion of a subject. The magnetic resonance imaging system comprises a magnetic for generating a main magnetic field. The main magnetic field has a homogeneous
30 field zone. The magnetic resonance imaging system further comprises an antenna with an imaging zone. There is a fixed geometric relationship between the antenna and the portion of the subject when the subject is mounted in the imaging zone. The magnetic resonance imaging system further comprises a radio-frequency system for generating a radio-frequency pulse. The radio-frequency system is further operable for measuring a radio-frequency signal

from the portion of the subject using the antenna. The magnetic resonance imaging system further comprises a magnetic gradient field system for generating a gradient magnetic field. The magnetic resonance imaging system further comprises a patient support for automatically moving the antenna and a portion of the subject from outside of the homogeneous field zone to within the homogeneous field zone along a movement axis.

The method comprises the step of controlling the patient support to move the antenna and the portion of the subject from outside of the homogeneous field zone to within the homogeneous field zone along a movement axis. The method further comprises the step of controlling the radio-frequency system to repeatedly generate the radio-frequency pulse.

The method further comprises the step of controlling magnetic gradient field system to generate the gradient magnetic field during movement of the subject support only along the movement axis. The method further comprises the step of controlling the radio-frequency system to repeatedly measure the radio-frequency signal from the portion of the subject during using the antenna. The method further comprises the step of determining a current location of the antenna or of the imaging zone using the radio-frequency signal. The method further comprises the step of controlling the patient support to decelerate and halt at a predetermined location within the homogeneous field zone using the current location.

In another aspect the invention provides for a computer program product comprising machine-executable instructions for execution by a processor controlling the magnetic resonance imaging system. The magnetic resonance imaging system may be used for imaging a portion of a subject. The magnetic resonance imaging system comprises a magnet for generating a main magnetic field. The main magnetic field has a homogeneous field zone. The magnetic resonance imaging system further comprises an antenna with an imaging zone. There is a fixed geometric relationship between the antenna and the portion of the subject when the subject is mounted in the imaging zone or in the antenna. The magnetic resonance imaging system further comprises a radio-frequency system for generating a radio-frequency pulse. The radio-frequency system is further operable for measuring a radio-frequency signal from the portion of the subject using the antenna. The magnetic resonance imaging system further comprises a magnetic gradient field system for generating a gradient magnetic field.

The magnetic resonance imaging system further comprises a patient support for automatically moving the antenna and a portion of the subject from outside of the homogeneous field zone to within the homogeneous field zone along the movement axis. Execution of the machine-executable instructions causes the processor to control the patient

support to move the antenna and a portion of the subject from outside of the homogeneous field zone to within the homogeneous field zone along the movement axis. Execution of the instructions further causes the processor to control the radio-frequency system to repeatedly generate the radio-frequency pulse. Execution of the instructions further cause the processor to control the magnetic gradient field system to generate the gradient magnetic field during movement of the subject support only along the movement axis. Execution of the instructions further causes the processor to control the radio-frequency system to repeatedly measure the radio-frequency signal from the portion of the subject using the antenna. Execution of the instructions further cause the processor to determine a current location of the antenna or of the imaging zone using the radio-frequency signal. Execution of the instructions further cause the processor to control the patient support to decelerate and halt at a predetermined location within the homogeneous field zone using the current location.

It is understood that one or more of the aforementioned embodiments of the invention may be combined as long as the combined embodiments are not mutually exclusive.

BRIEF DESCRIPTION OF THE DRAWINGS

In the following preferred embodiments of the invention will be described, by way of example only, and with reference to the drawings in which:

Fig. 1 illustrates an example of a magnetic resonance imaging system;

Fig. 2 shows the magnetic resonance imaging system of Fig. 1 after the imaging zone has been partially moved into the homogeneous field zone;

Fig. 3 shows the magnetic resonance imaging system of Fig. 1 after the imaging zone has been moved into the homogeneous field zone;

Fig. 4 shows a flow chart which illustrates a method of operating the magnetic resonance imaging system of Fig. 1;

Fig. 5 shows a flow chart which illustrates a further method of operating a magnetic resonance imaging system;

Fig. 6 illustrates an example of a pulse sequence;

Fig. 7 illustrates a further example of a pulse sequence;

Fig. 8 illustrates a further example of a pulse sequence;

Fig. 9 illustrates an example of a foot and ankle coil;

Fig. 10 illustrates an example of a breast coil with two regions for receiving breasts;

Fig. 11 illustrates an example of a subject having her head being placed into a head coil;

Fig. 12 illustrates the use of a coil is mounted to the subject support such that a coil reference location is known;

5 Fig. 13 shows an example where the coil location is simply used for positioning the subject; and

Fig. 14 illustrates several scout scans and their use to determine a head center location.

10 DETAILED DESCRIPTION OF THE EMBODIMENTS

Like numbered elements in these figures are either equivalent elements or perform the same function. Elements which have been discussed previously will not necessarily be discussed in later figures if the function is equivalent.

Fig. 1 shows an example of a magnetic resonance imaging system 100.

15 Fig. 1 illustrates an example of a medical instrument 100. The medical instrument 100 comprises magnetic resonance imaging system 102 with a magnet 104. The magnet 104 is a superconducting cylindrical type magnet 104 with a bore 106 through it. The magnet may also be a permanent magnet or a resistive magnet. The use of different types of magnets is also possible for instance it is also possible to use both a split cylindrical magnet and a so
20 called open magnet. A split cylindrical magnet is similar to a standard cylindrical magnet, except that the cryostat has been split into two sections to allow access to the iso-plane of the magnet, such magnets may for instance be used in conjunction with charged particle beam therapy. An open magnet has two magnet sections, one above the other with a space in-
between that is large enough to receive a subject: the arrangement of the two sections area
25 similar to that of a Helmholtz coil. Open magnets are popular, because the subject is less confined. Inside the cryostat of the cylindrical magnet there is a collection of superconducting coils. Within the bore 106 of the cylindrical magnet 104 there is a homogeneous field zone 108 where the magnetic field is strong and uniform enough to perform magnetic resonance imaging.

30 Within the bore 106 of the magnet there is also a set of magnetic field gradient coils 110 which is used for acquisition of magnetic resonance data to spatially encode magnetic spins within the homogeneous field zone 108 of the magnet 104. At the center of the homogeneous field zone 108 is marked the center 109 of the homogeneous field zone.

The magnetic field gradient coils 110 connected to a magnetic field gradient coil power supply 112. The magnetic field gradient coils 110 are intended to be representative. Typically magnetic field gradient coils 110 contain three separate sets of coils for spatially encoding in three orthogonal spatial directions. A magnetic field gradient power supply supplies current to the magnetic field gradient coils. The current supplied to the magnetic field gradient coils 110 is controlled as a function of time and may be ramped or pulsed.

There is a subject 118 shown as reposing on a subject support 120. The subject support 120 is resting upon a mechanism 122 which is able to move the subject support 120 in and out of the bore of the magnet 106.

A body coil 114 is shown as being optionally connected to a radio-frequency transceiver 116. The body coil is within the bore 106 of the magnet. In this example the subject 118 is shown as having a head coil 124 or antenna 124. The antenna 124 is connected to the radio-frequency transceiver 116. The antenna 124 has an imaging zone 126. The imaging zone 126 is a region where the antenna 124 can be used to receive magnetic resonance data. In some examples the antenna 124 can also be used to transmit the radio-frequency pulse. The point 128 is the center of the imaging zone 126. When the mechanism 122 moves the subject support 120 the subject 118 and the antenna 124 are moved along the movement axis 130. In this example the movement axis 130 coincides with the z-axis of the magnet 104.

The body coil 114 may be used for manipulating the orientations of magnetic spins within the homogeneous field zone 108 and in some examples for receiving radio transmissions from spins also within the homogeneous field zone 108. Body coil 114 of the antenna 124 may contain multiple coil elements. The radio frequency antenna 124 may also be referred to as a channel or antenna.

The body coil 114 and the antenna 124 are both shown as being connected to the transceiver 116. In some examples the body coil 114 is used for transmitting a radio-frequency pulse and the antenna 124 is used for receiving magnetic resonance data from the imaging zone 126. In other examples the body coil 114 may not even be present. In this case the antenna 124 is both a transmit and receive coil. In this case the antenna 124 may be used for transmitting the radio-frequency pulse and also receiving the radio-frequency signal. In this example the portion of the subject 118 is the subject's head.

The magnetic field gradient coil power supply 112, the transceiver 116, and the mechanism 122 are shown as being connected to a hardware interface 134 of the

computer system 132. The computer system 132 further comprises a processor 136. The processor 136 is connected to the hardware interface 134, a user interface 138, computer storage 140, and computer memory 142.

The computer storage 140 is shown as containing a location pulse sequence 150. The location pulse sequence used by the processor 136 to control the radio-frequency system to repeatedly generate the radio-frequency pulse, to control the magnetic gradient field system to generate the gradient magnetic field during movement of the subject support only along the movement axis, and also to control the radio-frequency system to repeatedly measure the radio-frequency signal from the portion of the subject using the antenna 124.

The computer storage 140 is shown as further containing a radio-frequency signal 152 that was measured after executing the location pulse sequence 150. The computer storage 140 is further shown as containing a current location of the coil 154 which is determined by examining the radio-frequency signal 152. For example the radio-frequency signal may give a radio-frequency pulse which has a maximum indicated somewhere along the movement axis 130. The computer storage 140 is shown as containing a location of a predetermined location 156. For example the predetermined location 156 may be the point 109 or may be a value offset some location from the point 109.

The computer storage 140 is shown as optionally containing magnetic resonance planning data 158. The magnetic resonance planning data 158 defines a scan geometry which may be used for acquiring the magnetic resonance image. The computer storage 140 is shown as further containing a magnetic resonance imaging pulse sequence 160 that may be used for acquiring magnetic resonance data in accordance with the magnetic resonance planning data 158. The computer storage 140 is further shown as containing magnetic resonance data 162 that was acquired using the magnetic resonance imaging pulse sequence 160. The computer storage 140 is further shown as containing a magnetic resonance image 164 that was reconstructed from the magnetic resonance data 162.

The computer storage 140 is further shown as containing a scout scan pulse sequence 166 that is useful for taking a scout scan once the current location has been moved to the predetermined location. The computer storage 140 shows the scout scan magnetic resonance data 168 acquired using the scout scan pulse sequence 166. The computer storage 140 is further shown as containing a scout magnetic resonance image 170 that was reconstructed from the scout scan magnetic resonance data 168. The computer storage 140 is further shown as containing anatomical landmark locations 172 that were determined by performing a registration on the scout magnetic resonance image 170. One or more of the

features numbered 158-172 may or may not be present in different examples. For example in some examples the software may only move the subject and the antenna 124 to the predetermined location. In other examples the magnetic resonance image and/or the scout scan are performed automatically.

5 The computer memory 142 is shown as containing a control module 180. The control module 180 contains computer-executable code which enables the processor 136 to control the magnetic resonance imaging system 100. For example the control module 180 may enable the processor 136 to use various pulse sequences 150, 160, 166 to acquire magnetic resonance data of various types 152, 162, 168. The computer memory 142 is further
10 shown as containing a magnetic resonance data processing module 182. For instance the magnetic resonance data processing module 182 may enable the processor 136 to examine the radio-frequency signal 152 to determine the current location of the coil 154. For instance the module 182 may calculate a spatially-dependent signal along the axis 130. The computer memory 142 is further shown as containing an image reconstruction module 184.

15 The image reconstruction module 184 may be used for constructing magnetic resonance data 162, 168 into a magnetic resonance image 164, 170. The computer memory 142 is further shown as containing an image registration module 186. The image registration module 186 may contain computer-executable code which enables the processor 136 to perform a registration on the scout magnetic resonance image 170 to determine the
20 anatomical landmark locations 172. The computer memory 142 may further contain a magnetic resonance planning data adjustment module 188. The module 188 may contain code which enables the processor 136 to adjust the magnetic resonance imaging pulse sequence 160 and/or the position of the patient support using the magnetic resonance planning data 158 and the anatomical landmark locations 172. The location of the subject
25 and/or the location where magnetic resonance imaging data is acquired can be adjusted.

 The contents of the computer storage 140 and the computer memory 142 may be exchanged or duplicated with each other.

 Fig. 1 shows the subject and the antenna 124 outside of the bore of the magnet 106. Figs. 2 and 3 show the subject and the coil 124 being moved into the homogeneous field
30 zone 108 by the subject support 120 and the mechanism 122.

 In Fig. 2 the coil 124 has been partially moved into the homogeneous field zone 108. In this example the center of the imaging zone 128 is still outside of the homogeneous field zone 108. In this case the magnetic field drops off rapidly outside of the homogeneous field zone 108. Likely only a signal from a small portion of the imaging zone

126 is received. The maximum will then therefore not be at the center of the imaging zone 128. A signal from a large portion of the imaging zone 126 will not be at the correct frequency to be received by the antenna 124 and the transceiver 116. When the subject 118 is in this position the current location of the coil 154 will likely be incorrect. In Fig. 1 the subject 118 is completely out of the magnet 104. The magnetic resonance imaging system 100 will not be able to determine the current location of the coil 154. As the coil 124 has its imaging zone 126 moved into the homogeneous field zone 108 the current location of the coil 154 will then begin to be determined accurately. For this reason the magnetic resonance imaging system 100 repeatedly executes the location pulse sequence 150.

Fig. 3 shows the same magnetic resonance imaging system as in Figs. 1 and 2. In this case the imaging zone 126 has been moved completely into the homogeneous field zone 108. In this case the center of the imaging zone 128 has been moved so that it coincides with the center of the homogeneous field zone 109. For example the center of the imaging zone 128 may be the location in some embodiments. The center of the homogeneous field zone 109 may be the determined location in some examples. In other examples the current location may be an offset of the point 128. The predetermined location may in some examples be an offset from the point 109. In this case points 109 and 128 have been made to coincide. The center of the imaging zone 126 has been moved to the center of the homogeneous field zone 108 automatically. As the point 128 approaches the location 109 the system may have increased the strength of the gradient field in the direction 130 and/or the pulse sequence 150 may have been executed more frequently.

Fig. 4 shows a flowchart which illustrates a method of operating the magnetic resonance imaging system 100 shown in Figs. 1, 2 and 3. First in step 400 the patient support is controlled such that it moves the antenna 124 and the portion 119 of the subject 118 from outside of the homogeneous field zone 108 to within the homogeneous field zone 108 along the movement axis 130. This step could also be interpreted as moving the imaging zone 126 to within the homogeneous field zone 108. This step is shown in Figs. 1-3. Next in step 402 the radio-frequency system is controlled to repeatedly generate the radio-frequency pulse. Next in step 404 the magnetic gradient field system 112, 114 is controlled to generate the gradient magnetic field during movement of the subject support 120 only along the movement axis 130. Next in step 406 the radio-frequency system 116, 112, 124 to repeatedly measure the radio-frequency signal 152 from the portion 119 of the subject 118 using the antenna 124. Next in step 408 a current location 154, 128 is determined using the radio-frequency signal 152. Finally in step 410 the patient support 120 is controlled to decelerate

and halt at a predetermined location 109, 156 within the homogeneous field zone 108 using the current location 154, 128.

In examples, the targeted anatomy is brought to the isocenter or predetermined location in a two-step approach:

- 5 1. Course positioning in such a way that a survey scan can be performed on which the operator can plan the following diagnostic scans or that a SmartExam can be performed where the system recognizes a set of landmarks based on which the system proposes the planning of the diagnostic scans. A SmartExam as used herein encompasses an automated or partially automated magnetic resonance imaging protocol.
- 10 2. Fine positioning (if needed), based on the planning information from the survey or a SmartExam.

The idea is to provide a method for the course positioning, based on the MR response from some coil element(s). This will be explained in the following steps:

- 15 1. A receive coil is positioned at the patient's targeted anatomy (head, knee, wrist, breast, cardiac, etc.).
2. The Magnetic Resonance (MR) signal from this coil (or only a few coil elements from this coil) is used for this method. For instance use the neck elements of the head-neck coil in case the targeted anatomy is the C-spine or cervical spine. For the knee all coil elements can contribute.
- 20 3. While moving into the magnet, RF excitation pulses are given. This can be a non-selective pulse with a low flip angle.
4. The MR signal is detected with the receive coil. Most of the signal that is received, comes from the 'sweet spot' of the coil. The 'sweet spot' of the coil (or coil elements) corresponds with the targeted anatomy. After moving this sweet spot to the
- 25 isocenter, the targeted anatomy is in or close to the isocenter.
5. A sufficient amount of MR signal will be received when the coil (element(s)) is in a reasonably homogeneous field. In other words, MR reception starts when the coil (elements) enters the imaging volume.
6. During reception a z-gradient is applied. The FFT of the MR signal gives a
- 30 frequency distribution, where the 'sweet spot' of the coil gives the highest peak. The peak corresponds with the z-position of the coil.
7. The acquisition has two variants:
 - a. The z-gradient can be kept at a constant value (no switching). The MR signal is a FID. In this case the scanner makes no acoustical noise.

b. Alternatively the z-gradient is switched to generate an echo. The slew rate and the gradient amplitude can be chosen at a low value in order to keep the acoustic noise at a low level.

8. In this way the scanner knows the position every, say, 50ms. The system will automatically decelerate when the coil is approaching the isocenter and finally stop when the coil is in the isocenter.

9. For higher position accuracy the gradient amplitude can be increased when approaching the isocenter.

A Survey/SmartExam scan may be started, when the coil (element(s)), or actually its sweet spot, is in the isocenter.

Fig. 5 shows a flowchart which illustrates a workflow that can be accomplished using the magnetic resonance imaging system 100 of Fig. 1. First in step 500 a target anatomy is selected. For example a magnetic resonance planning data or exam card may be selected. Next in step 502 the patient is prepared for example the coil, physiology sensors, headset and other components may be put on the subject. The patient may also be placed on the subject support 120. Next in step 504 the operator pushes a move or start button. This may also be a control on the user interface 138. Next steps 506 and 508 are performed at the same time. The operator walks to the RF door of the RF cage and the patient is moved into the scanner 508 automatically as it is shown in Figs. 1-3. Next in step 510 the operator has left the room and the RF door is closed. Next in step 512 RF pulses are generated and magnetic resonance signals are received to determine the coil position 128. Step 514 is a decision box, is the coil 124 located in the isocenter 109. If it is not then the step returns to step 512 and the RF pulses are generated again. Once the coil is in the isocenter 109 the method then goes to step 516 where a survey or planning scan is performed according for example to a smart exam protocol. Next in step 518 table movement 120 may be moved again if there is a need for subsequent clinical scans.

Fig. 6 illustrates a switched gradient pulse 600 that may be used to determine the location of the coil. In the pulse sequence first there is a transmit pulse or RF pulse 602. Next a switched z-gradient 604 is applied. The z-gradient is assumed to be applied in the movement axis. The pulse 602 may be a non-selective RF pulse. The gradient 604 refocuses the signal 606 that is received.

A scan technique which does not produce acoustic noise is highly preferred by the patient. This is the case for the method with the constant gradient.

The radio frequency pulses used herein may in some examples have a duration of 50 μ s.

In order to avoid stimulated echoes, spoiler gradients can be used in x- and/or y-gradient (or gradients orthogonal to the motion direction). This enables a shorter repetition
5 time.

The above mentioned scan techniques can have many variants (Spin echo scan, use of slice-selective pulses, etc...). The most important part of all variants is the readout with z-gradient to obtain the z-position of the sweet spot.

Fig. 7 shows a further example of the pulse sequence 700 that may be used to
10 determine the current location of the coil. For example there is a constant gradient 702 that is applied. The gradient can be seen as always being on. The gradient 702 is applied in the motion direction. For example if the motion direction is along the z-axis then the gradient 702 is a constant z-gradient. In this example the transmit or RF pulse 602 is applied and then as soon as this pulse is over a free induction decay 704 is received as the radio-frequency
15 signal. The free induction decay 704 will contain different frequency components which indicate a location along the movement axis.

Fig. 8 shows an example of a pulse sequence 800 that can be used to determine the current location using a switched gradient with multiple echoes. In this example first a radio-frequency pulse 602 is applied. Next a switched gradient 802 is applied.
20 For example the gradient may again be applied in the direction of the movement direction. This switched gradient 802 causes multiple echoes 804 to be received. The echoes 804 are the radio-frequency signals that are used to determine the current location.

Figs. 9, 10, and 11 show different examples of antennas within the imaging zone that have a fixed geometric relationship between the antenna and a portion of the
25 subject.

Fig. 9 shows an example of a foot and ankle coil 900. The foot or ankle can be placed within the coil 900.

Fig. 10 shows an example of a breast coil 1000 with two regions for receiving breasts.

Fig. 11 shows an example of a patient having her head 119 being placed into a head coil 124.
30

In the previous examples the imaging zone of the antenna was positioned in the homogeneous field zone by the detection of a signal from the antenna. An alternative to doing this is to have a defined relationship between the antenna and the subject support. This

defined relationship can then be used to position the coil instead of measuring the signal from the antenna. For example in Figs. 9, 10 and 11 various examples of coils 900, 1000, 124 are shown. These coils 900, 1000, 124 could alternatively be mounted at known locations on the subject support 120. The location of a scout scan or even a complete magnetic resonance
5 image scan could then be determined by referencing or using the known location of the coil 900, 1000, 124. This is illustrated in Figs. 12, 13 and 14.

In the first example in Fig. 12 the coil 124 is mounted to the subject support such that a coil reference location 1200 is known. Having a knowledge of a subject's 118 particular anatomy or using an average anatomy for example the subject's weight and/or
10 height anatomical locations relative to a reference point can be inferred. For instance a brain offset 1202 which gives a distance to a typical brain location 1204 could be used to set up a scan of the subject's brain 118. As another example a typical offset 1206 indicating a typical cervical spine location 1208 could be used to identify a cervical spine location 1208 to
15 perform a magnetic resonance imaging scout or imaging clinical scan of the subject's 118 cervical spine.

In the example in Fig. 12 the coil 124 may also be used for imaging the brain 1204 and/or the cervical spine 1208.

The targeted anatomy or the antenna may be brought to the isocenter or the predetermined location in a two-step approach:

- 20 1. Course positioning in such a way that a survey scan can be performed on which the operator can plan the following diagnostic scans or that SmartExam can be performed where the system recognizes a set of landmarks based on which the system proposes the planning of the diagnostic scans.
2. Fine positioning (if needed), based on the planning information from the
25 survey or SmartExam.

The operator may prepare the patient (apply coil, headset, nurse call and/or physiology sensors), pushes a button to start automatic travel to scan plane (without using the light visor) and leaves the exam room. The system moves the targeted anatomy automatically to the isocenter based on the following techniques:

30 In a first technique, the table position can be derived from a previous scan session with the same patient, e.g. when the patient has been scanned before (follow-up scan).

In a second technique, some coils have a fixed position on the table top, such as the head coil or head/neck coil. When such a coil is connected and such an anatomy is

selected, the tabletop can move towards the isocenter or a predetermined location. As a first order approach the coil goes to the isocenter.

However, the coil encloses multiple anatomies (e.g. brain, C-spine). It is worthwhile to be able to position on that targeted anatomy than simply position the coil in the isocenter. Therefore a coil reference location is defined. The coil reference location is an arbitrary location at the coil, in this example it is chosen at the end of the coil. There is a distance between this coil reference location and the typical location of the targeted anatomy, see figure 1. The offset of the typical anatomy with respect to the coil reference location can be derived from demographic data (pre-knowledge). The table will move into the scanner until the coil reference location, corrected with the typical offset for the targeted anatomy, hits the isocenter.

In a third technique, other anatomies (e.g. T-spine, cardiac) that are scanned with a coil which has no fixed location of the tabletop we can use the typical distances compared to the head, or better to say, compared to the base coil reference location. This is based on demographic data (pre-knowledge).

The table can move to more or less the right position for the targeted anatomy and perform the survey scan for planning or perform the SmartExam. The combination with patient characteristics such as age, weight and length would make the estimated distance from head to the targeted anatomy more accurate (cf. Fig. 13).

Fig. 13 shows an example where the coil location 1200 is simply used for positioning the subject 118. In this example a typical cardiac offset 1300 is used to identify a typical cardiac location 1302 in the subject 118. Again the subject's height and/or weight could be used to determine the cardiac offset 1300. The coil 124 could also be replaced by a receptacle on the surface of the subject support which receives the subject's head 119.

In case there is no coil present/connected with fixed position on the table, the following procedure can be used (this procedure is described for head first but can also be used for feet first):

- a. The table is moved to a position where the head can be expected.
- b. A scan is made at the location where the head is expected. For such a scan the body coil can be used as receive coil. A pattern recognition (e.g. skull shape at posterior side, nose, jaw) is used to determine the 'head center location' (see Fig. 14). This can be based on a low resolution single slice sagittal scan.
- c. The typical offset to the targeted anatomy is derived from demographic data (pre-knowledge) and the table is moved to that location (if needed).

d. If needed alternative anatomical landmarks could be scanned, such as the shoulder or the diaphragm or by counting the vertebrae in the spine. In some cases another slice orientation would be needed.

In case of feet first a similar approach can be followed to detect the position of the feet, knee, hips and to have a typical offset from that anatomical point to the targeted anatomy.

When the examples in Figs. 12 or 13 are performed additional scout scans may also be performed as the subject is moving. Fig. 14 illustrates several scouts scans 1400 and their relation to the head center location 1402 using pattern recognition. For example, scout scans 1400 may be performed and used to identify the head center location 1402 more accurately.

In another technique, if needed this scanning is performed while the table is moving. An already known 'moving bed imaging technique' can be used or a single shot technique.

For further workflow optimization the operator can initiate the table or subject support movement and leave the exam room. Some magnetic resonance imaging systems have a RF door detection system or sensor. As soon as the operator closes the RF door, the door detection starts the scan (i.e. coil position detection). This is an additional workflow improvement.

While the invention has been illustrated and described in detail in the drawings and foregoing description, such illustration and description are to be considered illustrative or exemplary and not restrictive; the invention is not limited to the disclosed embodiments.

Other variations to the disclosed embodiments can be understood and effected by those skilled in the art in practicing the claimed invention, from a study of the drawings, the disclosure, and the appended claims. In the claims, the word "comprising" does not exclude other elements or steps, and the indefinite article "a" or "an" does not exclude a plurality. A single processor or other unit may fulfill the functions of several items recited in the claims. The mere fact that certain measures are recited in mutually different dependent claims does not indicate that a combination of these measures cannot be used to advantage. A computer program may be stored/distributed on a suitable medium, such as an optical storage medium or a solid-state medium supplied together with or as part of other hardware, but may also be distributed in other forms, such as via the Internet or other wired or wireless telecommunication systems. Any reference signs in the claims should not be construed as limiting the scope.

LIST OF REFERENCE NUMERALS

	100	magnetic resonance imaging system
	104	magnet
	106	bore of magnet
5	108	homogeneous field zone
	109	center of homogeneous field zone
	110	magnetic field gradient coils
	112	magnetic field gradient coil power supply
	114	body coil
10	116	transceiver
	118	subject
	119	head
	120	subject support
	122	mechanism
15	124	antenna
	126	imaging zone
	128	center of imaging zone
	130	movement axis
	132	computer system
20	134	hardware interface
	136	processor
	138	user interface
	140	computer storage
	142	computer memory
25	150	location pulse sequence
	152	radio frequency signal
	154	current location of coil
	156	predetermined location
	158	magnetic resonance planning data
30	160	magnetic resonance imaging pulse sequence
	162	magnetic resonance data
	164	magnetic resonance image
	166	scout scan pulse sequence
	168	scout magnetic resonance data

170 scout magnetic resonance image
172 anatomical landmark location
180 control module
182 magnetic resonance data processing module
5 184 image reconstruction module
186 image registration module
188 magnetic resonance planning data adjustment module
400 control the patient support to move the antenna and the portion of a subject from
outside of the homogeneous field zone to within the homogeneous field zone along
10 the movement axis
402 control the radio frequency system to repeatedly generate the radio frequency pulse
404 control the magnetic gradient field system to generate the gradient magnetic field
during movement of the subject support only along the movement axis
406 control the radio frequency system to repeatedly measure the radio frequency signal
15 from the portion of the subject using the antenna
408 determine a current location of the antenna or of the imaging zone using the radio
frequency signal
410 control the patient support to decelerate and halt at a predetermined location within
the homogeneous field zone using the current location.
20 500 Targeted anatomy is selected
502 Patient is prepared
504 Operator pushes "move" button
506 Operator walks to RF door
508 Patient moves into the scanner
25 510 RF door is closed
512 RF pulses are generated and MR signal received to determine the coil position
514 coil is in isocenter
516 Perform survey scan or planning scan or SmartExam
518 Additional table movements if needed for subsequent clinical scans.
30 600 pulse sequence
602 transmit pulse or RF pulse
604 switched z-gradient
606 received RF pulse or radio frequency signal
700 pulse sequence

	702	constant gradient
	704	free induction decay or radio frequency signal
	800	pulse sequence
	900	foot ankle coil
5	1000	breast coil
	1200	coil reference location
	1202	brain offset
	1204	typical brain location
	1206	typical cervical spine offset
10	1208	typical cervical spine location
	1300	cardiac offset
	1302	typical cardiac location
	1400	location of scout scans
	1402	head center location

CLAIMS:

1. A magnetic resonance imaging system (100) for imaging a portion (119) of a subject (118) comprising:
- a magnet (104) for generating a main magnetic field, wherein the main magnetic field has a homogeneous field zone (108);
 - 5 - an antenna (124, 900, 1000) with an imaging zone (126), wherein there is a fixed geometric relationship between the antenna and the portion of the subject when the subject is mounted in the imaging zone;
 - a radio frequency system (114, 116, 124) for generating a radio frequency pulse (602), wherein the radio frequency system is further operable for measuring a radio
 - 10 frequency signal (606, 704, 804) from the portion of the subject using the antenna;
 - a magnetic gradient field system (110, 112) for generating a gradient magnetic field;
 - a patient support (120, 122) for automatically moving the antenna and the portion of the subject from outside of the homogeneous field zone to within the homogeneous
 - 15 field zone along a movement axis;
 - a memory (140, 142) containing machine executable instructions (180, 182, 184, 186, 188);
 - a processor (136) for controlling the magnetic resonance imaging system, wherein execution of the instructions causes the processor to:
 - 20
 - control (400) the patient support to move the antenna and the portion of the subject from outside of the homogeneous field zone to within the homogeneous field zone along the movement axis;
 - control (402) the radio frequency system to repeatedly generate the radio frequency pulse;
 - 25 • control (404) the magnetic gradient field system to generate the gradient magnetic field during movement of the subject support only along the movement axis;
 - control (406) the radio frequency system to repeatedly measure the radio frequency signal from the portion of the subject using the antenna;

- determine (408) a current location (128) of the antenna or of the imaging zone using the radio frequency signal; and

- control (410) the patient support to decelerate and halt at a predetermined location (109) within the homogeneous field zone using the current location.

5

2. The magnetic resonance imaging system of claim 1 wherein the gradient magnetic field along the movement axis is applied (702) as a constant gradient magnetic field during movement of the subject support.

10 3. The magnetic resonance imaging system of claim 2, wherein execution of the instructions further causes the processor to control the magnetic gradient field system to increase the gradient magnetic field at a predetermined rate as the current location approaches the predetermined location.

15 4. The magnetic resonance imaging system of claim 1 or 2, wherein the radio frequency signal is a free induction decay (704) that starts after the generation of the radio frequency pulse.

20 5. The magnetic resonance imaging system of claim 1, wherein the gradient magnetic field along the movement axis is repeatedly generated (604, 802) as a gradient magnetic field pulse during movement of the subject support.

25 6. The magnetic resonance imaging system of claim 5, wherein the gradient magnetic field pulse is generated after the radio frequency pulse is generated and before the measurement of the radio frequency signal.

30 7. The magnetic resonance imaging system of any one of the preceding claims, wherein the memory further contains magnetic resonance planning data (158) descriptive of a magnetic resonance imaging scan geometry, wherein execution of the instructions further causes the processor to:

- control the magnetic resonance imaging system to acquire imaging magnetic resonance data (162) defined by the magnetic resonance imaging scan geometry; and
- reconstruct a magnetic resonance imaging (164) from the imaging magnetic resonance data.

8. The magnetic resonance imaging system of claim 7, wherein the memory further contains scout scan pulse sequence instructions (166), wherein the magnetic resonance planning data is descriptive of the magnetic resonance imaging scan geometry relative to anatomical landmarks (172) of the subject, wherein the memory further contains imaging pulse sequence instructions, wherein execution of the instructions further causes the processor to:

- control the magnetic resonance imaging system to acquire scout magnetic resonance data (168) using the scout scan pulse sequence instructions;

- reconstruct the scout magnetic resonance data into a scout magnetic resonance image (170); and

- identify landmark location data using by identifying the anatomical landmarks in the scout magnetic resonance image.

9. The magnetic resonance imaging system of claim 8, wherein execution of the instructions (188) further causes the processor to modify the imaging pulse sequence instructions using the landmark location data and the magnetic resonance planning data to adjust the scan geometry.

10. The magnetic resonance imaging system of claim 8 or 9, wherein execution of the instructions further cause the processor to:

- calculate a corrective movement of the patient support by using the landmark location data and the magnetic resonance planning data; and

- control the patient support to move by the determined distance.

11. The magnetic resonance imaging system of any one of the preceding claims, wherein the current location indicates a location of the imaging zone.

12. The magnetic resonance imaging system of any one of the preceding claims, wherein the radio frequency pulse is a non-selective pulse.

13. The magnetic resonance imaging system of any one of the preceding claims, wherein execution of the instructions causes the processor to generate a radio frequency pulse

at an increased rate and/or increased gradient magnetic field as the current location approaches the predetermined location.

14. A method of operating a magnetic resonance imaging system (100) for
5 imaging a portion (119) of a subject (118), wherein the magnetic resonance imaging system comprises:

- a magnet (104) for generating a main magnetic field, wherein the main magnetic field has a homogeneous field zone (108);
- an antenna (124, 900, 1000) with an imaging zone (126), wherein there is a
10 fixed geometric relationship between the antenna and the portion of the subject when the subject is mounted in the imaging zone;
- a radio frequency system (114, 116, 124) for generating a radio frequency pulse (602), wherein the radio frequency system is further operable for measuring a radio frequency signal from the portion of the subject using the antenna;
- 15 - a magnetic gradient field system (110, 112) for generating a gradient magnetic field;
- a patient support (120, 122) for automatically moving the antenna and the portion of the subject from outside of the homogeneous field zone to within the homogeneous field zone along a movement axis;

20 wherein the method comprises the steps of:

- controlling (400) the patient support to move the antenna and the portion of a subject from outside of the homogeneous field zone to within the homogeneous field zone along the movement axis;

- controlling (402) the radio frequency system to repeatedly generate the radio
25 frequency pulse;

- controlling (404) the magnetic gradient field system to generate the gradient magnetic field during movement of the subject support only along the movement axis;

- controlling (406) the radio frequency system to repeatedly measure the radio frequency signal from the portion of the subject using the antenna;

- determining (408) a current location (128) of the antenna or of the imaging
30 zone using the radio frequency signal; and

- controlling (410) the patient support to decelerate and halt at a predetermined location (109) within the homogeneous field zone using the current location.

15. A computer program product comprising machine executable instructions (180, 182, 184, 186, 188) for execution by a processor (136) controlling a magnetic resonance imaging system (100) for imaging a portion (119) of a subject (118), wherein the magnetic resonance imaging system comprises:

- 5 - a magnet (104) for generating a main magnetic field, wherein the main magnetic field has a homogeneous field zone (108);
- an antenna (124) with an imaging zone (126), wherein there is a fixed geometric relationship between the antenna and the portion of the subject when the subject is mounted in the imaging zone;
- 10 - a radio frequency system (114, 116, 124) for generating a radio frequency pulse (602), wherein the radio frequency system is further operable for measuring a radio frequency signal (606, 704, 804) from the portion of the subject using the antenna;
- a magnetic gradient field system (110, 112) for generating a gradient magnetic field;
- 15 - a patient support (120, 122) for automatically moving the antenna and the portion of the subject from outside of the homogeneous field zone to within the homogeneous field zone along a movement axis;

wherein execution of the instructions causes the processor to:

- control (400) the patient support to move the antenna and the portion of a
20 subject from outside of the homogeneous field zone to within the homogeneous field zone along the movement axis;
- control (402) the radio frequency system to repeatedly generate the radio frequency pulse;
- control (404) the magnetic gradient field system to generate the gradient
25 magnetic field during movement of the subject support only along the movement axis;
- control (406) the radio frequency system to repeatedly measure the radio frequency signal from the portion of the subject using the antenna;
- determine (408) a current location (128) of the antenna or of the imaging
zone using the radio frequency signal; and
- 30 • control (410) the patient support to decelerate and halt at a predetermined location (109) within the homogeneous field zone using the current location.

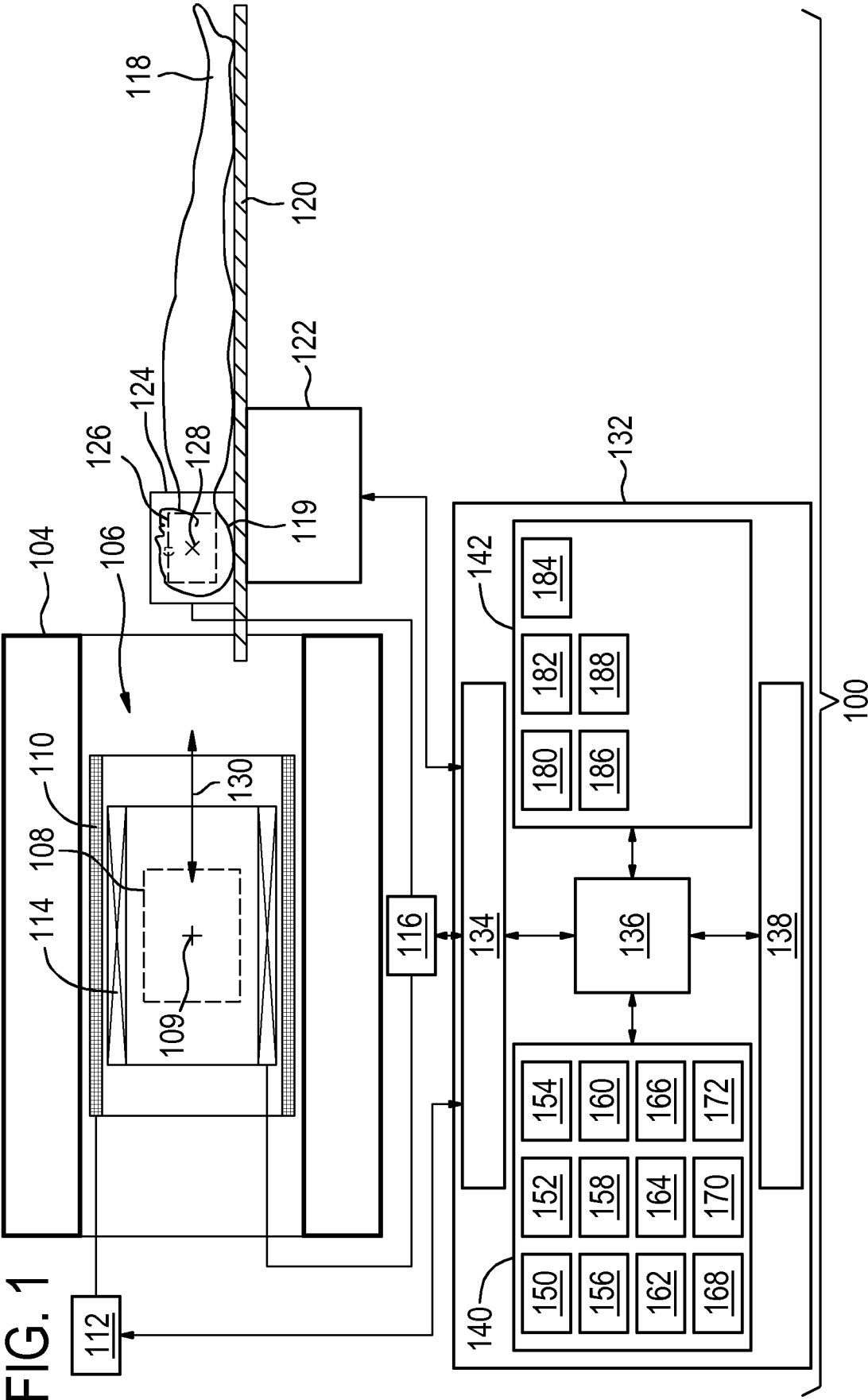
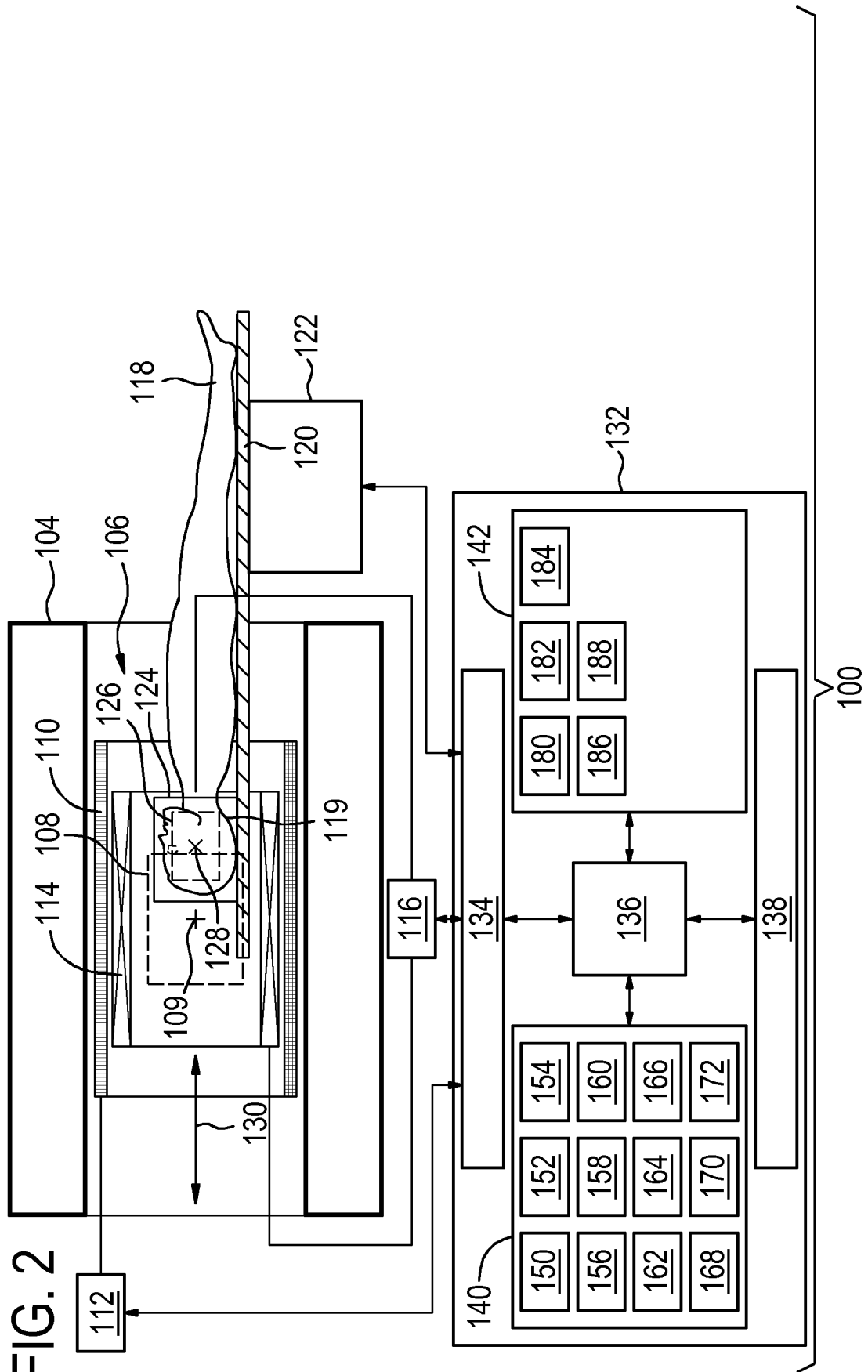

FIG. 2



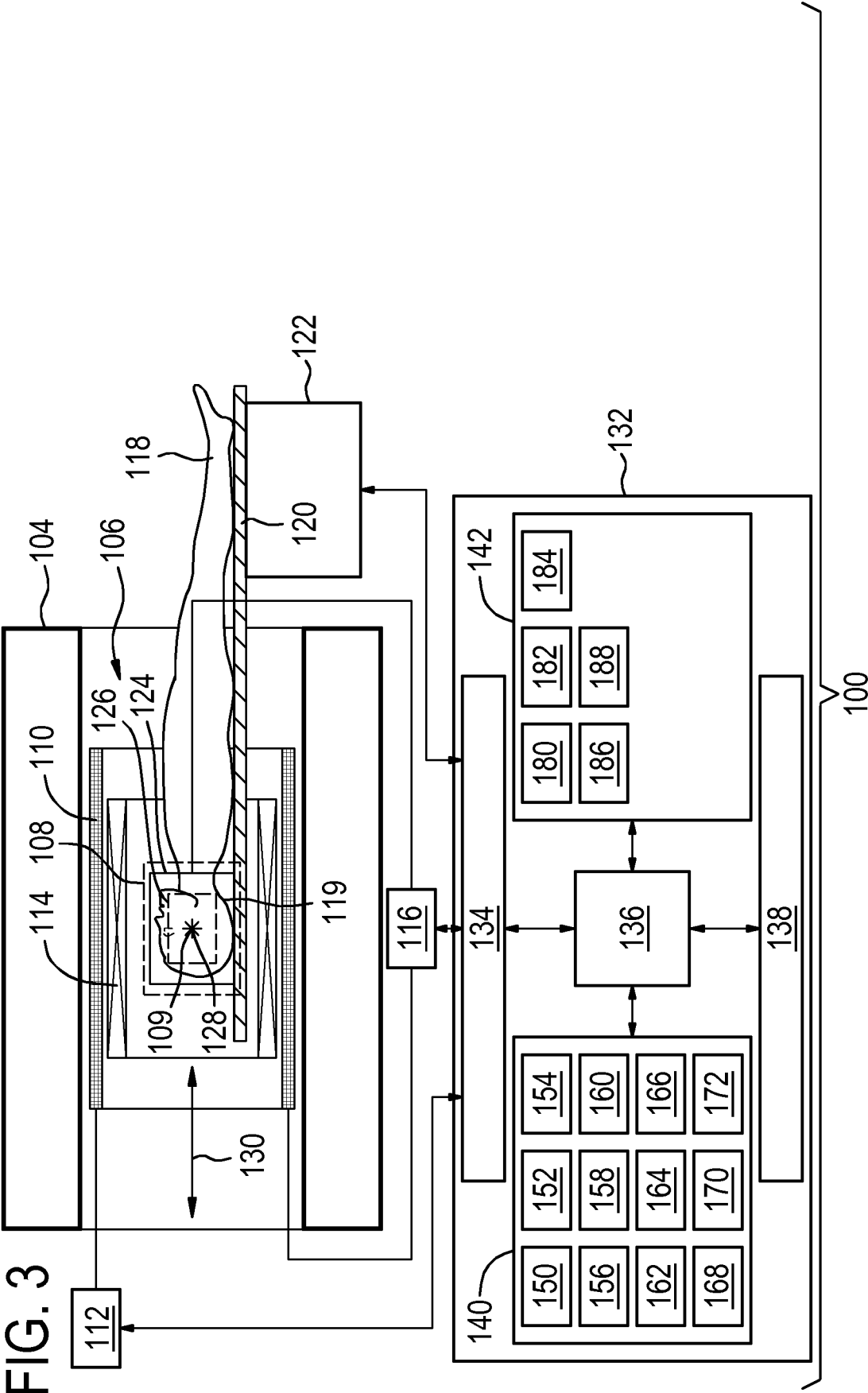

FIG. 4

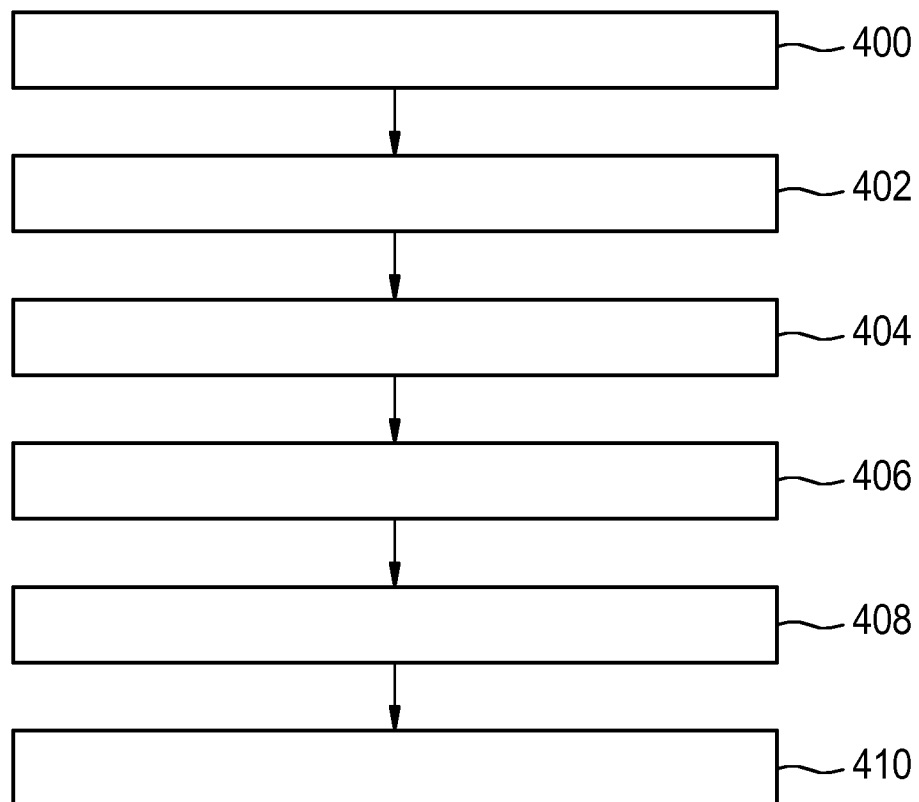
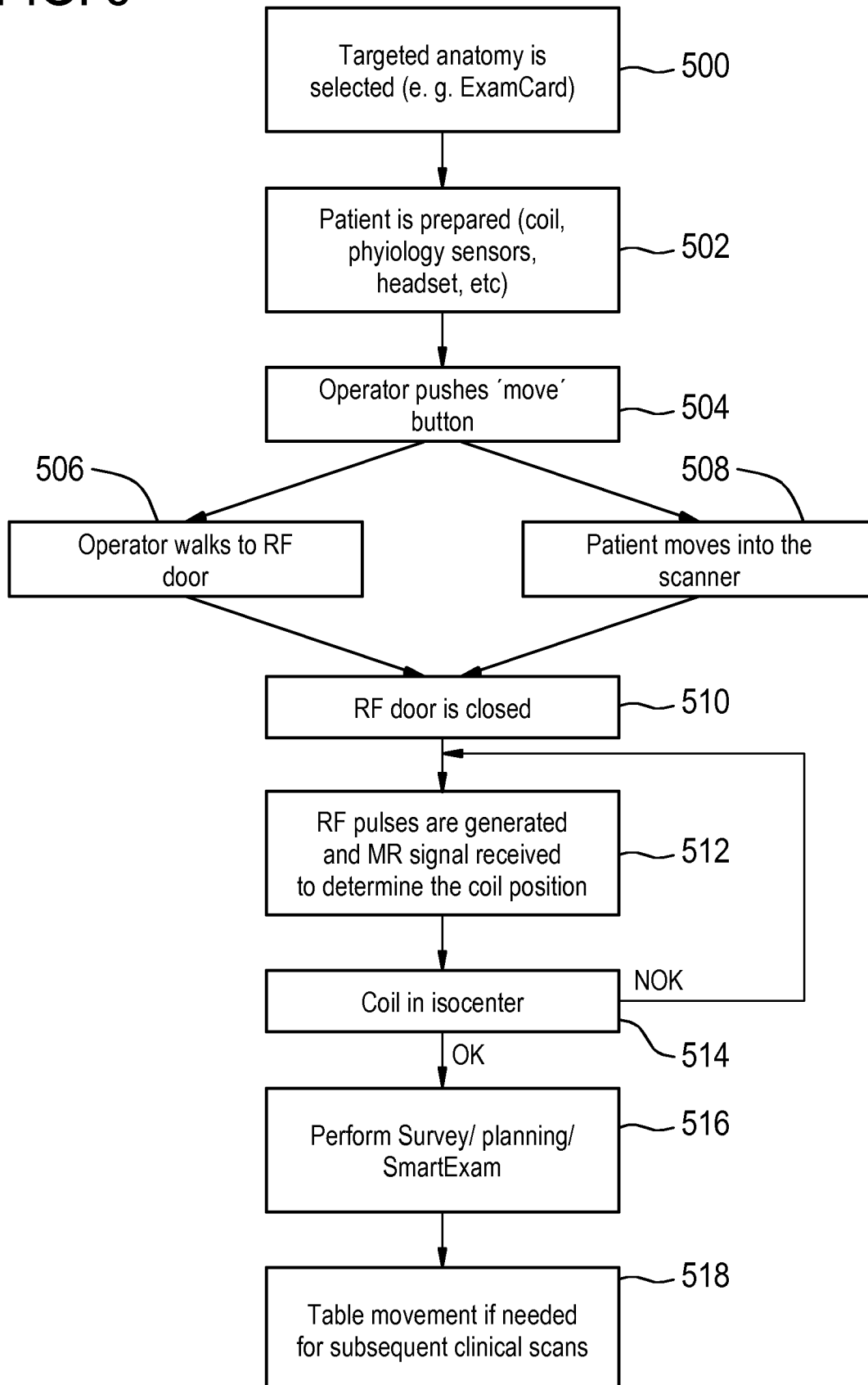

FIG. 5



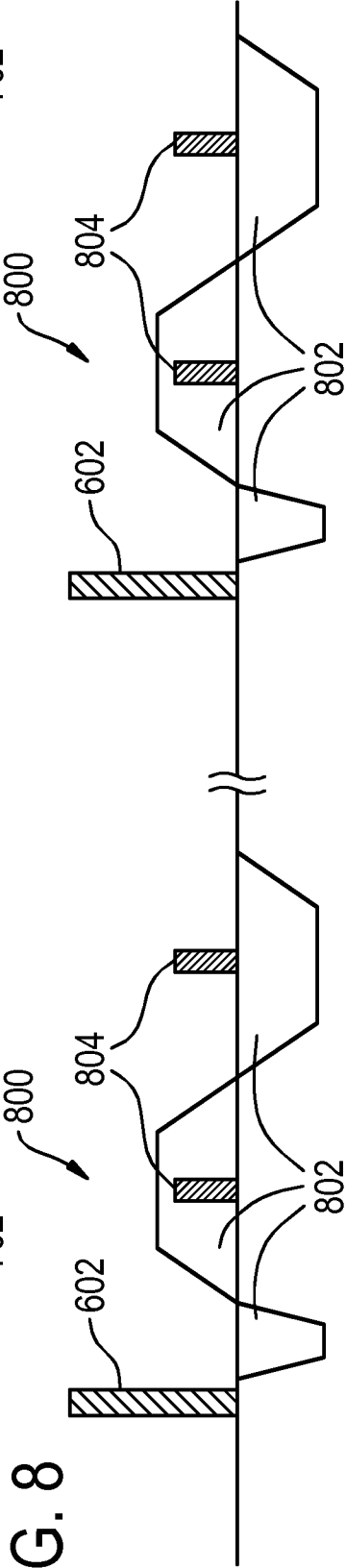
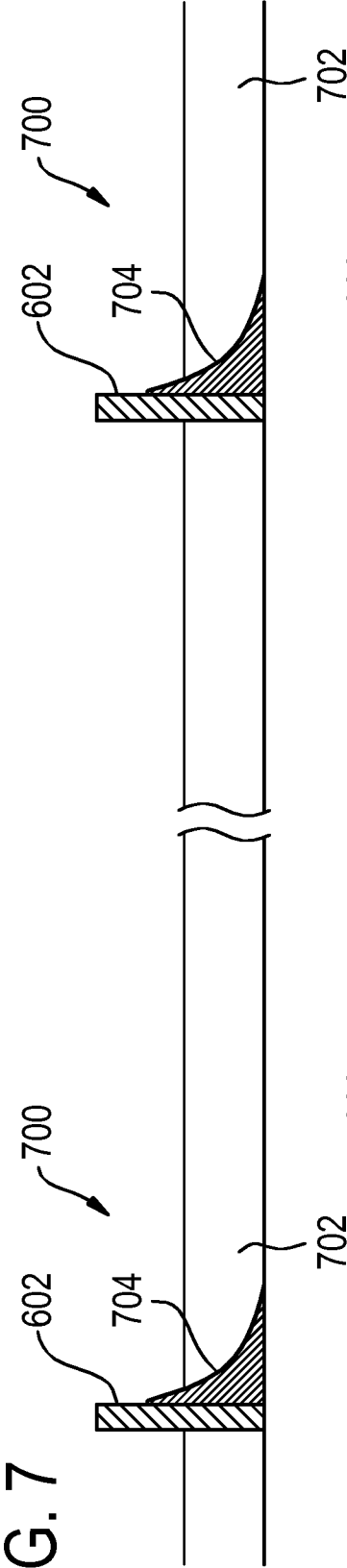
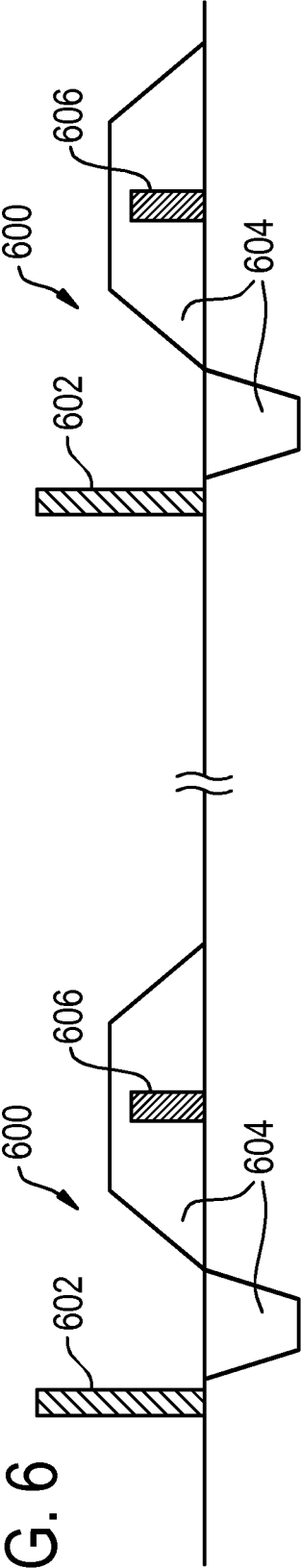

FIG. 9

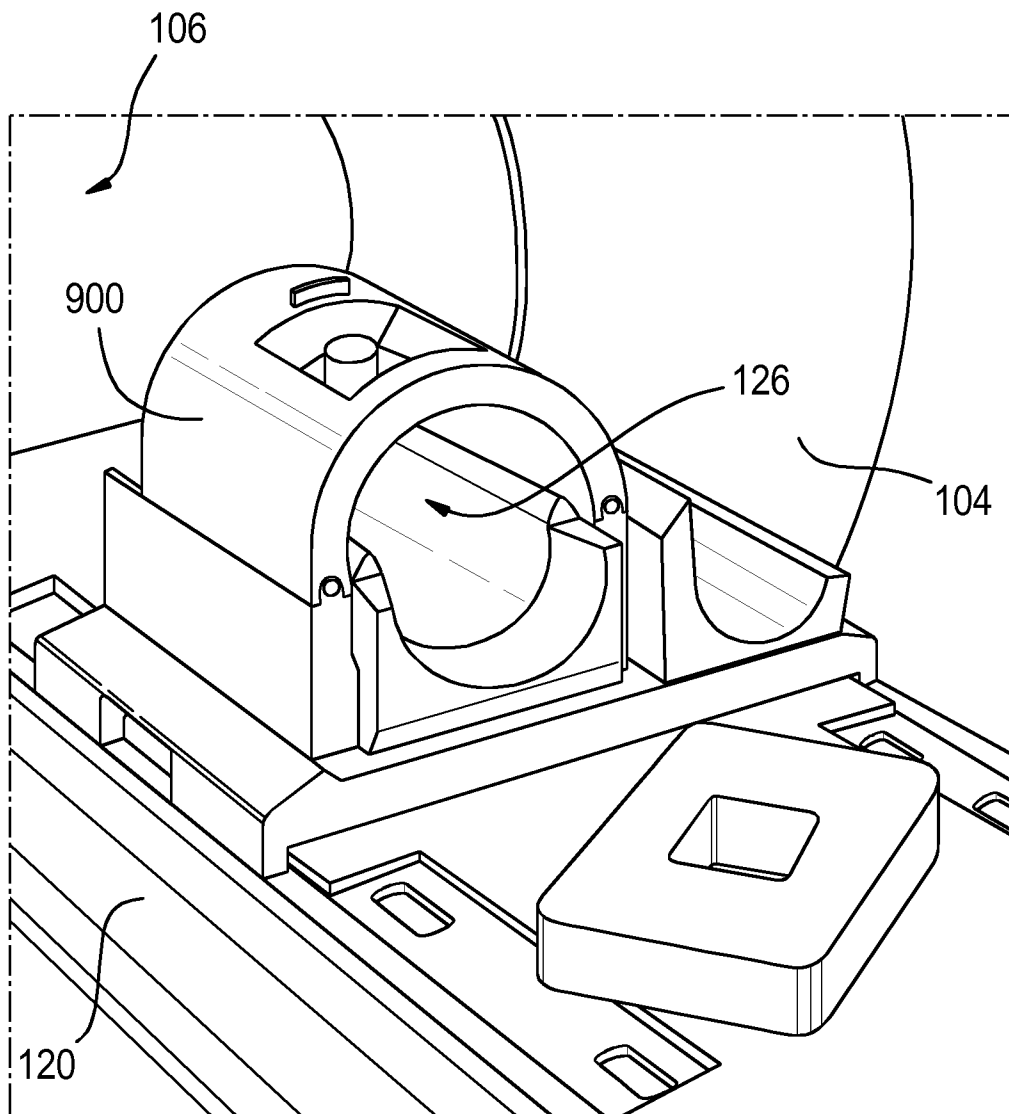

FIG. 10

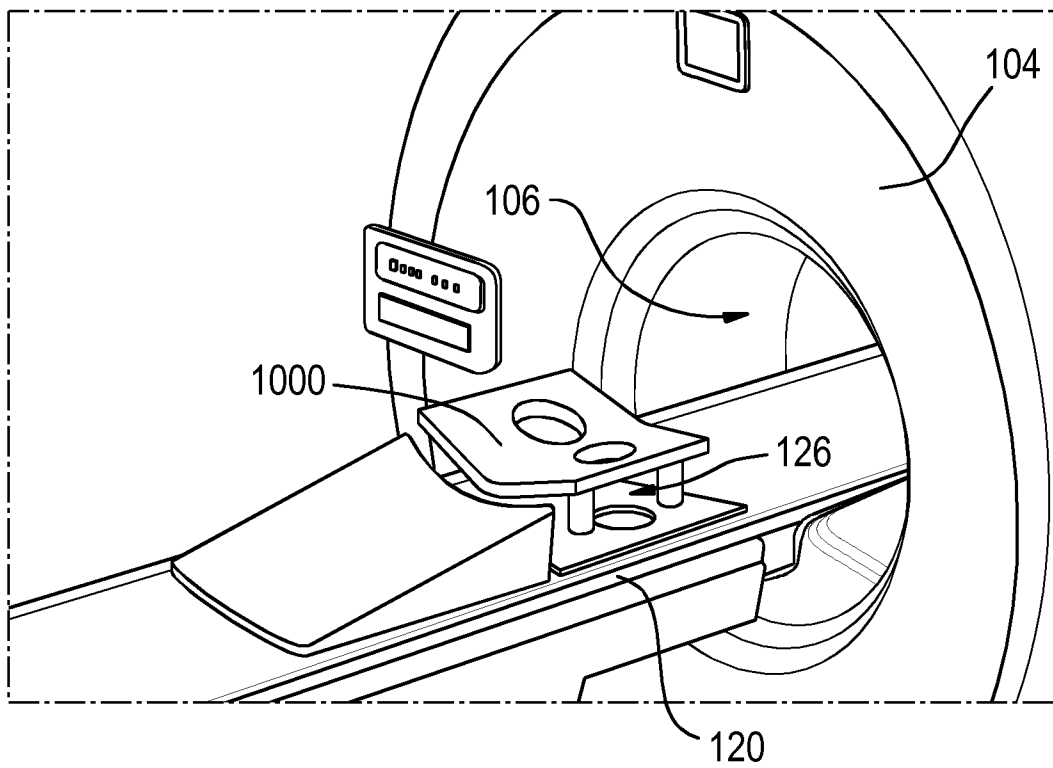

FIG. 11

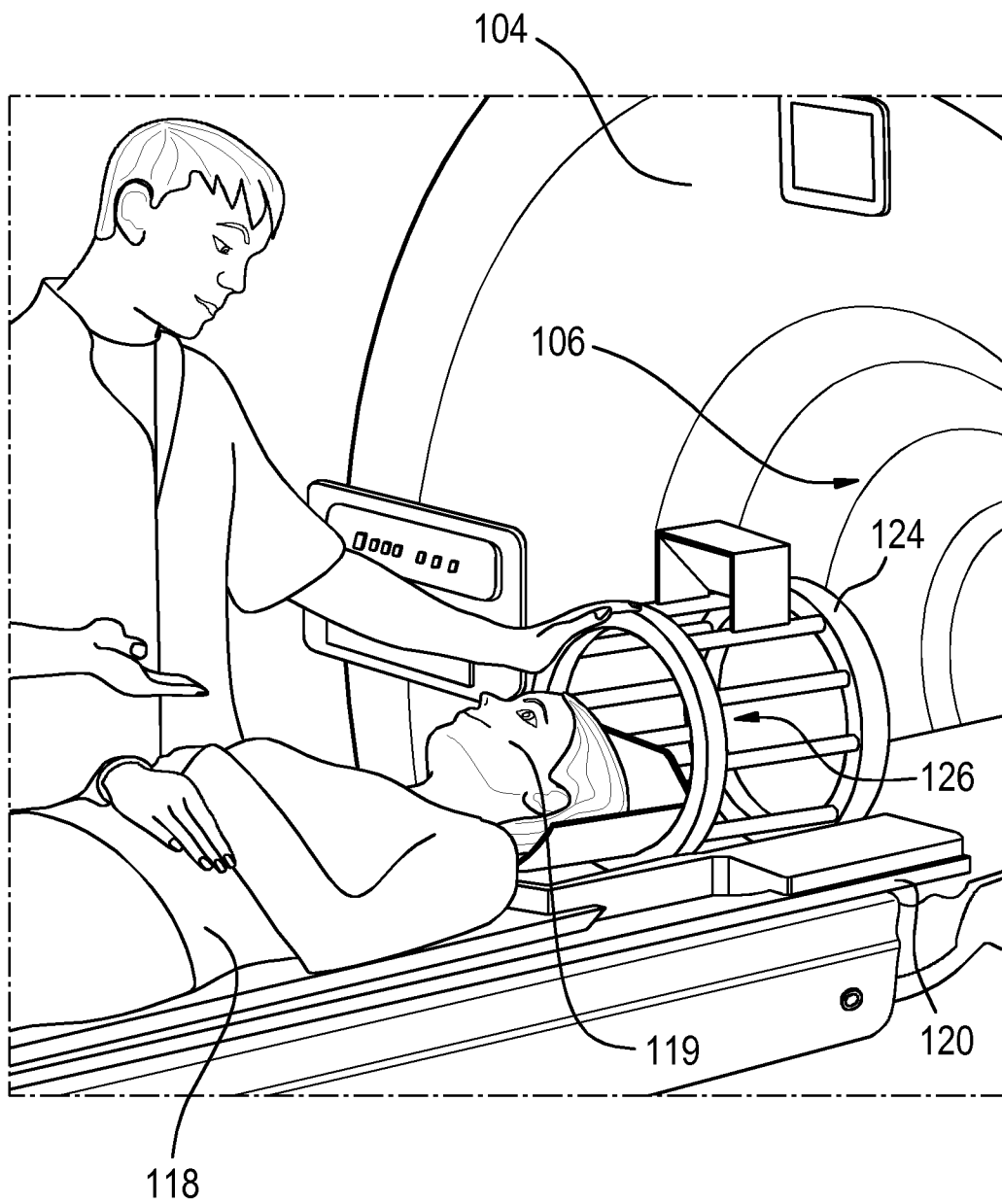

FIG. 12

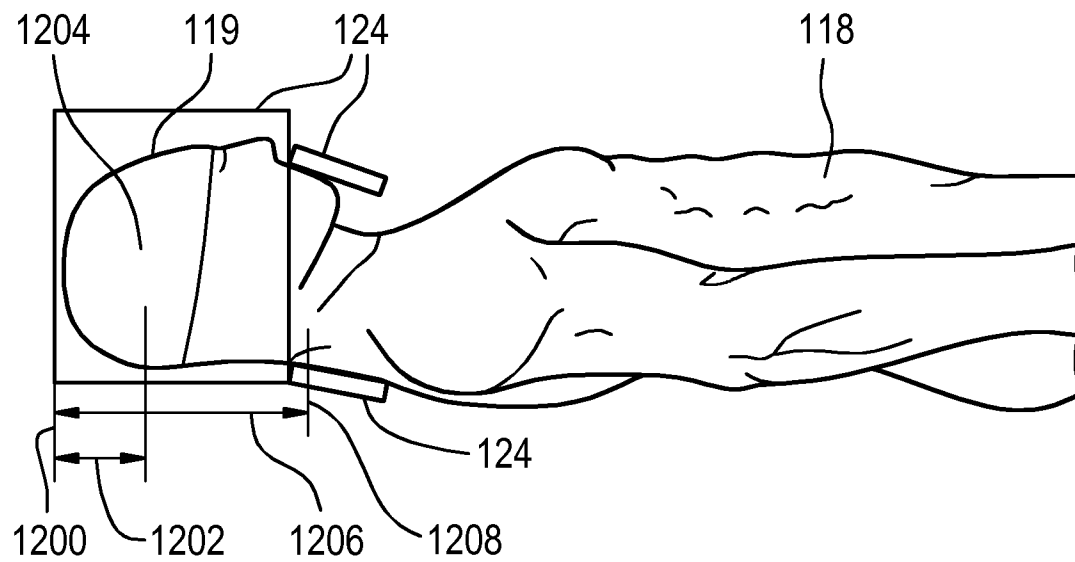

FIG. 13

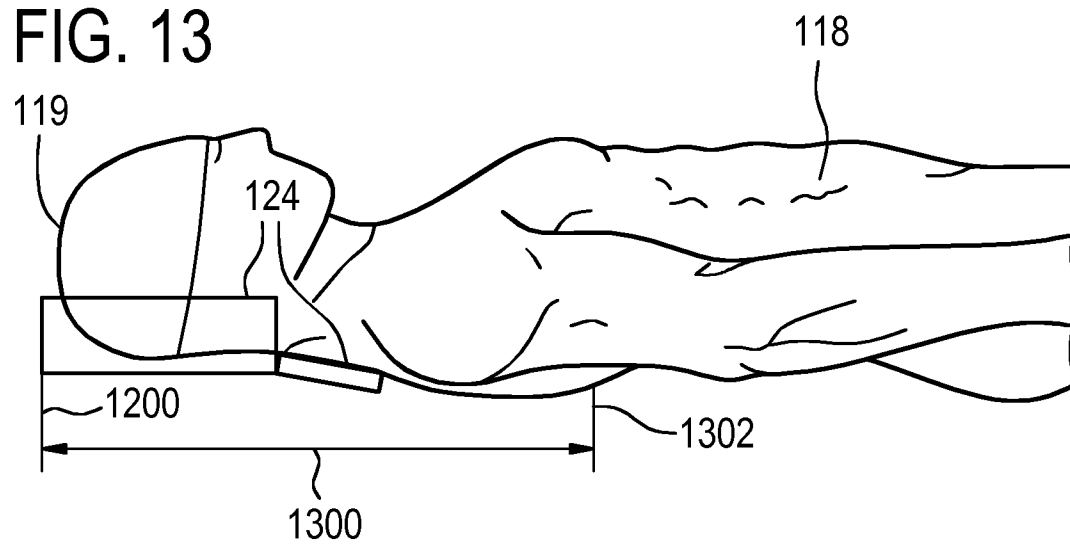
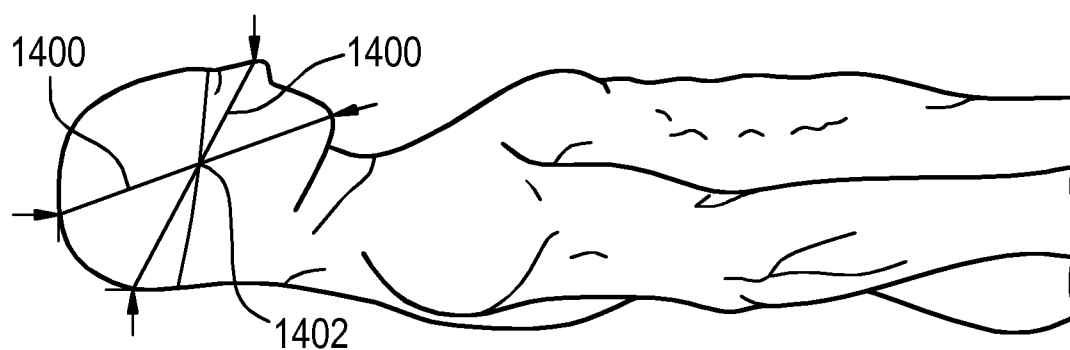

FIG. 14



INTERNATIONAL SEARCH REPORT

International application No
PCT/EP2015/064332

A. CLASSIFICATION OF SUBJECT MATTER
INV. A61B5/055
ADD.

According to International Patent Classification (IPC) or to both national classification and IPC

B. FIELDS SEARCHED

Minimum documentation searched (classification system followed by classification symbols)
A61B G01R

Documentation searched other than minimum documentation to the extent that such documents are included in the fields searched

Electronic data base consulted during the international search (name of data base and, where practicable, search terms used)

EPO-Internal, INSPEC

C. DOCUMENTS CONSIDERED TO BE RELEVANT

Category*	Citation of document, with indication, where appropriate, of the relevant passages	Relevant to claim No.
X	US 2007/225588 A1 (STECKNER MICHAEL [US]) 27 September 2007 (2007-09-27) paragraph [0033] -----	1-15
X	US 2006/238192 A1 (HAM CORNELIS L G [NL]) 26 October 2006 (2006-10-26) paragraphs [0012] - [0019], [0039] -----	1-15
A	US 2010/158338 A1 (HARDER MARTIN [DE] ET AL) 24 June 2010 (2010-06-24) paragraphs [0005], [0008] ----- -/-	1,8



Further documents are listed in the continuation of Box C.



See patent family annex.

* Special categories of cited documents :

"A" document defining the general state of the art which is not considered to be of particular relevance

"E" earlier application or patent but published on or after the international filing date

"L" document which may throw doubts on priority claim(s) or which is cited to establish the publication date of another citation or other special reason (as specified)

"O" document referring to an oral disclosure, use, exhibition or other means

"P" document published prior to the international filing date but later than the priority date claimed

"T" later document published after the international filing date or priority date and not in conflict with the application but cited to understand the principle or theory underlying the invention

"X" document of particular relevance; the claimed invention cannot be considered novel or cannot be considered to involve an inventive step when the document is taken alone

"Y" document of particular relevance; the claimed invention cannot be considered to involve an inventive step when the document is combined with one or more other such documents, such combination being obvious to a person skilled in the art

"&" document member of the same patent family

Date of the actual completion of the international search

27 August 2015

Date of mailing of the international search report

02/09/2015

Name and mailing address of the ISA/

European Patent Office, P.B. 5818 Patentlaan 2
NL - 2280 HV Rijswijk
Tel. (+31-70) 340-2040,
Fax: (+31-70) 340-3016

Authorized officer

Knüpling, Moritz

INTERNATIONAL SEARCH REPORT

International application No
PCT/EP2015/064332

C(Continuation). DOCUMENTS CONSIDERED TO BE RELEVANT		
Category*	Citation of document, with indication, where appropriate, of the relevant passages	Relevant to claim No.
A	DERBYSHIRE J A ET AL: "DYNAMIC SCAN-PLANE TRACKING USING MR POSITION MONITORING", JOURNAL OF MAGNETIC RESONANCE IMAGING, SOCIETY FOR MAGNETIC RESONANCE IMAGING, OAK BROOK, IL, US, vol. 8, no. 4, 1 July 1998 (1998-07-01), pages 924-932, XP008018580, ISSN: 1053-1807 page 925, section "Review of MR Position Measurement" -----	1,4
A	US 2013/279779 A1 (DARROW ROBERT DAVID [US] ET AL) 24 October 2013 (2013-10-24) paragraphs [0047], [0048], [0051] -----	1,9,10, 14,15

INTERNATIONAL SEARCH REPORT

Information on patent family members

International application No

PCT/EP2015/064332

Patent document cited in search report	Publication date	Patent family member(s)	Publication date
US 2007225588 A1	27-09-2007	US 2007225588 A1	27-09-2007
		US 2009264735 A1	22-10-2009

US 2006238192 A1	26-10-2006	EP 1658510 A1	24-05-2006
		JP 2006528509 A	21-12-2006
		US 2006238192 A1	26-10-2006
		WO 2005010544 A1	03-02-2005

US 2010158338 A1	24-06-2010	DE 102008064106 A1	08-07-2010
		US 2010158338 A1	24-06-2010

US 2013279779 A1	24-10-2013	CN 103371824 A	30-10-2013
		US 2013279779 A1	24-10-2013
