



(51) International Patent Classification:
H04W 24/10 (2009.01)

(21) International Application Number:
PCT/IB2013/058650

(22) International Filing Date:
19 September 2013 (19.09.2013)

(25) Filing Language: English

(26) Publication Language: English

(30) Priority Data:
61/708,340 1 October 2012 (01.10.2012) US
13/860,378 10 April 2013 (10.04.2013) US

(71) Applicant: TELEFONAKTIEBOLAGET L M ERIC-
SSON (PUBL) [SE/SE]; S-164 83 Stockholm (SE).

(72) Inventors: BEHRAVAN, Ali; Torsgränd 6, SE-113 61
Stockholm (SE). KAZMI, Muhammad; Svartviksslingan
110, SE-167 39 Bromma (SE).

(74) Agents: HASSELGREN, Eric, Joakim et al.; 6300 Leg-
acy, MS EVR 1-C-11, Plano, Texas 75024 (US).

(81) Designated States (unless otherwise indicated, for every
kind of national protection available): AE, AG, AL, AM,
AO, AT, AU, AZ, BA, BB, BG, BH, BN, BR, BW, BY,
BZ, CA, CH, CL, CN, CO, CR, CU, CZ, DE, DK, DM,
DO, DZ, EC, EE, EG, ES, FI, GB, GD, GE, GH, GM, GT,
HN, HR, HU, ID, IL, IN, IS, JP, KE, KG, KN, KP, KR,
KZ, LA, LC, LK, LR, LS, LT, LU, LY, MA, MD, ME,
MG, MK, MN, MW, MX, MY, MZ, NA, NG, NI, NO, NZ,
OM, PA, PE, PG, PH, PL, PT, QA, RO, RS, RU, RW, SA,
SC, SD, SE, SG, SK, SL, SM, ST, SV, SY, TH, TJ, TM,
TN, TR, TT, TZ, UA, UG, US, UZ, VC, VN, ZA, ZM,
ZW.

(84) Designated States (unless otherwise indicated, for every
kind of regional protection available): ARIPO (BW, GH,
GM, KE, LR, LS, MW, MZ, NA, RW, SD, SL, SZ, TZ,
UG, ZM, ZW), Eurasian (AM, AZ, BY, KG, KZ, RU, TJ,
TM), European (AL, AT, BE, BG, CH, CY, CZ, DE, DK,
EE, ES, FI, FR, GB, GR, HR, HU, IE, IS, IT, LT, LU, LV,
MC, MK, MT, NL, NO, PL, PT, RO, RS, SE, SI, SK, SM,
TR), OAPI (BF, BJ, CF, CG, CI, CM, GA, GN, GQ, GW,
KM, ML, MR, NE, SN, TD, TG).

[Continued on next page]

(54) Title: USER EQUIPMENT, NETWORK NODE AND METHODS THEREIN

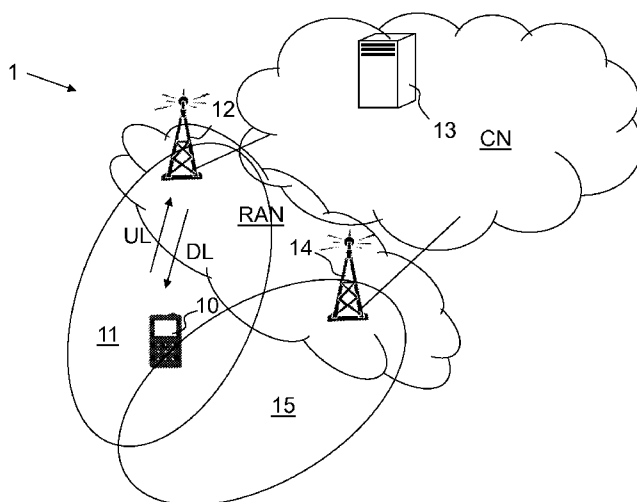

Fig. 5

(57) Abstract: Embodiments herein re-
late to a method in a user equipment (10)
for handling In Device Coexistent, IDC,
configuration. The user equipment (10)
is IDC capable and being served by a
network node (12) in a communications
network. The user equipment (10) re-
ceives from the network node (12), an
IDC configuration for at least one IDC
scheme. The user equipment (10) fur-
ther adapts at least one parameter related to a
radio measurement performed by the
user equipment (10) based on the re-
ceived IDC configuration.



Published:

- *without international search report and to be republished
upon receipt of that report (Rule 48.2(g))*

USER EQUIPMENT, NETWORK NODE AND METHODS THEREIN

CROSS-REFERENCE TO RELATED APPLICATIONS

This application claims the benefit of U.S. Provisional Patent Application
5 61/708340 filed October 1, 2012 and is also cross referenced with the co-
pending application 13/860325 filed April 10, 2013 entitled "USER
EQUIPMENT, NETWORK NODE AND METHODS THEREIN". The cross
referenced application is incorporated herein by reference.

TECHNICAL FIELD

10 The present disclosure generally relates to a user equipment, a network
node, and methods therein, and more particularly relates to user equipments
that are capable of in device coexistence.

BACKGROUND

In a typical radio communications network, wireless terminals, also
15 known as mobile stations and/or user equipments (UEs), communicate via a
Radio Access Network (RAN) to one or more core networks. The RAN covers
a geographical area which is divided into cell areas, with each cell area being
served by a base station, e.g., a radio base station (RBS), which in some
networks may also be called, for example, a "NodeB" in Universal Mobile
20 Telecommunications System (UMTS) or "eNodeB" in Long Term Evolution
(LTE). A cell is a geographical area where radio coverage is provided by the
radio base station at a base station site or an antenna site in case the antenna
and the radio base station are not collocated. Each cell is identified by an
identity within the local radio area, which is broadcast in the cell. Another
25 identity identifying the cell uniquely in the whole mobile network is also
broadcasted in the cell. One base station may have one or more cells. A cell
may be a downlink or a uplink cell. The base stations communicate over the air
interface operating on radio frequencies with the user equipments within range
of the base stations.

30 In some versions of the RAN, several base stations may be connected,
e.g., by landlines or microwave, to a controller node, such as a radio network

controller (RNC) or a base station controller (BSC), which supervises and coordinates various activities of the plural base stations connected thereto. The RNCs are typically connected to one or more core networks.

An UMTS is a third generation mobile communication system, which
5 evolved from the second generation (2G) Global System for Mobile Communications (GSM). The UMTS Terrestrial Radio Access Network (UTRAN) is essentially a RAN using Wideband Code Division Multiple Access (WCDMA) and/or High Speed Packet Access (HSPA) for user equipments. In a forum known as the Third Generation Partnership Project (3GPP),
10 telecommunications suppliers propose and agree upon standards for e.g. third generation networks and further generations, and investigate enhanced data rate and radio capacity.

Specifications for the Evolved Packet System (EPS) have been completed within the 3GPP and this work continues in the coming 3GPP
15 releases. The EPS comprises the Evolved Universal Terrestrial Radio Access Network (E-UTRAN), also known as the LTE radio access, and the Evolved Packet Core (EPC), also known as System Architecture Evolution (SAE) core network. E-UTRAN/LTE is a variant of a 3GPP radio access technology wherein the radio base stations are directly connected to the EPC core network
20 rather than to RNCs. In general, in E-UTRAN/LTE the functions of a RNC are distributed between the radio base stations, e.g., eNodeBs in LTE, and the core network. As such, the RAN of an EPS has an essentially "flat" architecture comprising radio base stations without reporting to RNCs.

In today's mobile user equipments (UE), multiple radio transceivers are
25 packaged inside the same device. A UE can be equipped with external wireless system i.e. non-cellular communication systems. Examples of such external wireless systems which can be located on a cellular device or UE are LTE, WiFi, Bluetooth transceivers, Global Navigation Satellite System (GNSS) receiver, sports or medical related short range wireless devices, cordless
30 telephone etc. Examples of GNSS are Global Positioning System (GPS), Galileo, Common Positioning. Architecture for Several Sensors (COMPASS), Galileo and Additional Navigation Satellite Systems (GANSS) etc.

There are a variety of user equipments and user equipments are referred with different technical and brand names e.g. USB-dongle, target device, mobile terminal, wireless terminal, wireless terminal used for machine type communication, wireless device used for device to device communication etc. **Figure 1** shows the 3GPP frequency bands around 2.4 GHz industrial, scientific and medical (ISM) bands. The transmit power of one transmitter may be much higher than the received power level of another receiver, which due to extreme proximity of these radio transceivers, can cause interference on the victim radio receiver.

Wi-Fi uses frequency band 2400-2495 MHz in the ISM band. This band is divided into 14 channels, where each channel has a bandwidth of 22MHz, and 5 MHz separation from other channel with an exception of channel number 14 where separation is 12 MHz. The transmitter of LTE band 40 will affect receiver of WiFi and vice-versa. Since band 7 is a Frequency Division Duplexing (FDD) band so there is no impact on LTE receiver from Wi-Fi transmitter but Wi-Fi receiver will be affected by LTE Uplink (UL) transmitter. Bluetooth operates between 2402-2480 MHz, in 79 channels of 1MHz bandwidth each. Therefore similar to Wi-Fi, there are interference between band 40 and Bluetooth as well as interference from band 7 UL to Bluetooth Receiver (RX).

Furthermore, the reception of GNSS in the ISM band, e.g. Indian Regional Navigation Satellite System that operates 2483.5-2500MHz, can be affected by band 7 UL transmission.

In summary some examples of interference scenarios are:

- LTE Band 40 radio transmitter (TX) causing interference to ISM radio RX
- ISM radio TX causing interference to LTE Band 40 radio RX
- LTE Band 7 radio TX causing interference to ISM radio RX
- LTE Band 7/13/14 radio TX causing interference to GNSS radio RX

Note that the frequency bands and radio technologies discussed above are just examples of different possible scenarios. In general the interference

can be caused by any radio technology and in any neighboring or sub harmonic frequency band.

To avoid interference from LTE transceiver to other technologies, some interference avoidance solutions can be used in the UE or by the network.

- 5 Interference avoidance solution can either be done autonomously by the UE, or performed by the network based on an indication from the UE.

In the following the two methods are briefly described:

- When a UE experiences a level of In Device Coexistence (IDC) interference that cannot be solved by the UE itself, the UE sends an IDC
10 indication via dedicated Radio Resource Control (RRC) signaling to report the problems, so called Network-controlled UE-assisted Interference avoidance. Indications can be sent by the UE whenever it has problem in ISM DL reception, or in LTE DL reception. Part of the IDC indication message is interference direction, which indicates the direction of IDC interference. The
15 triggering of IDC indication is up to UE implementation, i.e. it may rely on existing LTE measurements and/or UE internal coordination.

- The information element, InDeviceCoexIndication, defined in LTE RRC specification, TS 36.331, Rel-11, v. 11.1.0 section 5.6.9 and also shown below describes the message sent by the UE to the radio base station when it
20 experiences problem related to IDC.

The InDeviceCoexIndication message is used to inform E-UTRAN about the IDC problems experienced by the UE, any changes in the IDC problems previously informed, and to provide the E-UTRAN with information in order to resolve them.

- 25 Signalling radio bearer: SRB1
 RLC-SAP: AM
 Logical channel: DCCH
 Direction: UE to E-UTRAN

InDeviceCoexIndication message

- 30 -- ASN1START
- ```
InDeviceCoexIndication-r11 ::= SEQUENCE {
criticalExtensions CHOICE {
```

```

 c1 CHOICE {
 inDeviceCoexIndication-r11
InDeviceCoexIndication-r11-IEs,
 spare3 NULL, spare2 NULL, spare1 NULL
5 },
 criticalExtensionsFuture SEQUENCE {}
 }
}

10 InDeviceCoexIndication-r11-IEs ::= SEQUENCE {
 affectedCarrierFreqList-r11
 AffectedCarrierFreqList-r11 OPTIONAL,
 tdm-AssistanceInfo-r11 TDM-
15 AssistanceInfo-r11 OPTIONAL,
 lateNonCriticalExtension OCTET STRING
 OPTIONAL,
 nonCriticalExtension SEQUENCE {} OPTIONAL
}

20
 AffectedCarrierFreqList-r11 ::= SEQUENCE (SIZE
 (1..maxFreqIDC-r11)) OF AffectedCarrierFreq-r11

 AffectedCarrierFreq-r11 ::= SEQUENCE {
25 carrierFreq-r11 MeasObjectId,
 interferenceDirection-r11 ENUMERATED {eutra,
 other, both, spare}
 }

30 TDM-AssistanceInfo-r11 ::= CHOICE {
 drx-AssistanceInfo-r11 SEQUENCE {
 drx-CycleLength-r11 ENUMERATED {n1}
 OPTIONAL,
 drx-Offset-r11 ENUMERATED {n1}
35 OPTIONAL,
 drx-ActiveTime-r11 ENUMERATED {n1}
 OPTIONAL
 -- The above three parameters (i.e. drx-
 CycleLength-r11, drx-Offset-r11 and
40 -- drx-ActiveTime-r11) are FFS and need to be
 discussed
 },
 idc-SubframePattern-r11 SEQUENCE {
 idc-SubframePatternList-r11 IDC-
45 SubframePatternList-r11
 },
 ...
}

```

```

IDC-SubframePatternList-r11 ::= SEQUENCE (SIZE
(1..maxSubframePatternIDC-r11)) OF IDC-
SubframePattern-r11

5 IDC-SubframePattern-r11 ::= CHOICE {
 subframePatternFDD-r11 BIT STRING (SIZE
(40)),
 subframePatternTDD-r11 CHOICE {
10 subframeConfig0-r11 BIT STRING (SIZE
(70)),
 subframeConfig1-5-r11 BIT STRING (SIZE
(10)),
 subframeConfig6-r11 BIT STRING (SIZE
15 (60))
 },
 ...
 }

-- ASN1STOP
20

```

When notified of IDC problems through an IDC indication from the UE, the radio base station can choose to apply Frequency Division Multiplexing (FDM) or Time Division Multiplexing (TDM) solutions.

To assist the radio base station in selecting an appropriate solution, all  
 25 necessary/available assistance information for both FDM and TDM solutions is sent together in the IDC indication to the radio base station. The IDC indication is also used to update the IDC assistance information, including for the cases when the UE no longer suffers from IDC interference.

The two solutions are explained in more details in the following:

30 The basic concept of an FDM solution is to move the LTE signal away from the ISM band by performing inter-frequency handover within E-UTRAN. The UE informs the network when operating LTE or other radio signals would benefit or no longer benefit from LTE not using certain carriers or frequency resources. By sending a list of E-UTRA carrier frequencies affected by the IDC  
 35 problem, the UE will indicate which frequencies are unusable due to in-device coexistence.

The basic concept of a TDM solution is to ensure that transmission time of a radio signal does not coincide with reception time of another radio signal of



an external wireless system e.g. Wireless Local Area Network (WLAN) or GNSS. The UE can signal the necessary information, e.g. interferer type, mode, and possibly the appropriate offset in subframes to the radio base station. The UE can also signal a suggested pattern to the radio base station.

- 5 Based on such information, the final TDM patterns, i.e. scheduling and unscheduled periods, are configured by the radio base station.

The TDM solutions are divided into different types of methods:

- Discontinuous Reception (DRX)-based solution: LTE DRX mechanism is to provide TDM patterns to resolve the IDC issues. The TDM pattern is  
10 specified by a total length called DRX periodicity and consists of an active period, scheduling period, and an inactive period, unscheduled period, as shown in **Figure 2**. The UE provides the radio base station with a desired TDM pattern consisting of periodicity of the TDM pattern and scheduling period, or unscheduled period. It is up to the network node to decide and signal the  
15 pattern that is used by the UE.

All DRX definitions are according to 3GPP TS 36.321 section 3.1 v.11.0.0. The IDC indication message includes information related to DRX cycle length which indicates the desired DRX cycle length that the E-UTRAN is recommended to configure, DRX offset which indicates the desired DRX  
20 starting offset that the E-UTRAN is recommended to configure, and DRX active time which indicates the desired active time that the E-UTRAN is recommended to configure.

- Hybrid Automatic Repeat Request (HARQ) process reservation based solution: In this TDM solution, a number of LTE HARQ processes or subframes  
25 are reserved for LTE operation, and the remaining subframes are used to accommodate ISM/GNSS traffic. **Figure 3** shows as an example the HARQ reservation process for LTE Time Division Duplexing (TDD) configuration 1, 3GPP TR 36.816 v. 11.2.0 Figure 5.2.1.2.2-1. In this way interference across in-device co-existing systems can be avoided since UE does not transmit in  
30 certain subframes during which it receives ISM/GNSS signals.

Subframe reservation pattern is sent to the UE in the form of a bitmap based on the assistance information reported by the UE. The provided bitmap

is a list of one or more subframe patterns indicating which HARQ process E-UTRAN is requested to abstain from using. Value 0 indicates that E-UTRAN is requested to abstain from using the subframe. As an example the bit sequence 1111110100 means that subframes number 7, 9 and 10 must not be used. The  
 5 size of bit string for FDD is 40, and for TDD is 70, 10, 60 for subframe configurations 0, 1-5, and 6, respectively. The key point here is that the reserved subframes should comply with LTE release 8/9 UL and DL HARQ timing.

The UE can also deny LTE subframes autonomously, to avoid interfering  
 10 with important signaling in other radio technologies. During the denied subframes the UE does not transmit any signal. It may also not receive any signal. The amount of denials is limited using a maximum allowed denial subframes over a denial validity period. Both the maximum denial subframes and the denial validity period are configured by the radio base station.  
 15 Configuring a proper denial rate is left up to radio base station implementation, but the UE decides which subframes are denied, without any further feedback to the radio base station. That is why it is also called as, 'autonomous denials'. If the radio base station does not configure any denial rate, the UE shall not perform any autonomous denials.

20 The information element 'IDC-Config' defined in LTE RRC specification, TS 36.331, v. 11.1.0 section 6.3.6, and also shown below describes the message sent by the E-UTRAN (eNB) to the UE to release or setup autonomous denial parameters, autonomousDenialSubframes and autonomousDenialValidity.

## 25 ***OtherConfig*** information element

```

-- ASN1START

OtherConfig-r9 ::= SEQUENCE {
 reportProximityConfig-r9
 ReportProximityConfig-r9 OPTIONAL, --
 Need ON
 ... ,

```

```

5 [[idc-Config-r11 IDC-Config-
 r11
 OPTIONAL -- Need ON
]]
 }

 IDC-Config-r11 ::= CHOICE {
 release NULL,
 setup SEQUENCE {
10 autonomousDenialParameters-r11
 SEQUENCE {
 autonomousDenialSubframes-r11
 ENUMERATED {n2, n5, n10, n15,
15 n20, n30, spare2, spare1},
 autonomousDenialValidity-r11
 ENUMERATED {sf200, sf500, sf1000, sf2000,
 spare4, spare3, spare2, spare1}
 }
 OPTIONAL, -- Need OR
20 ...
 }
 }

 ReportProximityConfig-r9 ::= SEQUENCE {
25 proximityIndicationEUTRA-r9 ENUMERATED
 {enabled} OPTIONAL, -- Need OR
 proximityIndicationUTRA-r9 ENUMERATED
 {enabled} OPTIONAL -- Need OR
 }
30 -- ASN1STOP

```

### Radio Resource Management (RRM) measurement

Several radio related measurements are used by the UE or the radio  
35 network node to establish and keep the connection, as well as ensuring the  
quality of a radio link.

The RRM measurements are used in RRC idle state operations such as  
cell selection, cell reselection, e.g. between E-UTRANs, between different  
Radio Access Technologies (RAT), and to non-3GPP RATs, and minimization

of drive test (MDT), and also in RRC connected state operations such as for cell change, e.g. handover between E-UTRANs, handover between different RATs, and handover to non-3GPP RATs.

### **Cell ID measurements**

5       The UE has to first detect a cell and therefore cell identification e.g. acquisition of a Physical Cell Identity (PCI), is also a signal measurement. The UE may also have to acquire the Cell Global ID (CGI) of a UE.

      In HSPA and LTE the serving cell can request the UE to acquire the System Information (SI) of the target cell. More specifically the SI is read by the  
10      UE to acquire the CGI, which uniquely identifies a cell, of the target cell. The UE also be requested to acquire other information such as Closed Subscriber Group (CSG) indicator, CSG proximity detection etc from the target cell.

      The UE reads the SI of the target cell, e.g. intra-, inter-frequency or inter-RAT cell, upon receiving an explicit request from the serving network node via  
15      RRC signaling e.g. from RNC in HSPA or eNode B in case of LTE. The acquired SI is then reported to the serving cell. The signaling messages are defined in the relevant HSPA and LTE specifications.

      In order to acquire the SI which contains the CGI of the target cell, the UE has to read at least part of the SI including master information block (MIB)  
20      and the relevant system information block (SIB) as described later. The terms SI reading/decoding/acquisition, CGI/ECGI reading/decoding/acquisition, CSG SI reading/decoding/acquisition are interchangeably used but have the same or similar meaning. In order to read the SI to obtain the CGI of a cell the UE is allowed to create autonomous gaps during DL and also in UL. The autonomous  
25      gaps are created for example at instances when the UE has to read MIB and relevant SIBs of the cell, which depends upon the RAT. The MIB and SIBs are repeated with certain periodicity. Each autonomous gap is typically 3-5 ms in LTE and UE needs several of them to acquire the CGI.

### **Signal measurements**

30      The Reference signal received power (RSRP) and Reference signal received quality (RSRQ) are the two existing measurements used for at least RRM such as for mobility, which include mobility in RRC connected state as

well as in RRC idle state. The RSRP and RSRQ are also used for other purposes such as for enhanced cell ID positioning, minimization of drive test etc.

The RSRP measurement provides cell-specific signal strength metric at  
5 a UE. This measurement is used mainly to rank different LTE candidate cells according to their signal strength and is used as an input for handover and cell reselection decisions. Cell specific Reference Signals (CRS) are used for RSRP measurement. These reference symbols are inserted in the first and third last Orthogonal Frequency Division Multiplexing (OFDM) symbol of each  
10 slot, and with a frequency spacing of 6 subcarriers. Thus within a resource block of 12 subcarriers and 0.5ms slot, there are 4 reference symbols.

The RSRQ is a quality measure which is the ratio of the RSRP and carrier Received Signal Strength Indicator (RSSI). The latter part includes interference from all sources e.g. co-channel interference, adjacent carriers, out  
15 of band emissions, noise etc.

The UE depending upon its capability may also perform inter-RAT measurements for measuring on other systems e.g. HSPA, GSM/ GSM Enhanced Data rate for GSM Evolution (EDGE) Radio Access Network (GERAN), Code Division Multiple Access CDMA2000, 1xRound Trip Time  
20 (RTT) and High Rate Packet Data (HRPD) etc. Examples of inter-RAT radio measurements which can be performed by the UE are Common Pilot Channel Received Signal Code Power (CPICH RSCP) and CPICH energy per chip over total received power spectral density ( $E_c/N_o$ ) for inter-RAT UTRAN, GERAN carrier RSSI for inter-RAT GSM and even pilot strength measurements for  
25 CDMA2000 1xRTT/HRPD.

In RRC connected state the UE can perform intra-frequency measurements without measurement gaps. However as a general rule the UE performs inter-frequency and inter-RAT measurements in measurement gaps unless it is capable of performing them without gaps. To enable inter-frequency  
30 and inter-RAT measurements for the UE requiring gaps, the network has to configure the measurement gaps. Two periodic measurement gap patterns both with a measurement gap length of 6 ms are defined for LTE:

- Measurement gap pattern #0 with repetition period 40 ms
- Measurement gap pattern #1 with repetition period 80 ms

The measurements performed by the UE are then reported to the  
5 network, which may use them for various tasks.

The radio network node, e.g. radio base station, may also perform signal measurements. Examples of radio network node measurements in LTE are propagation delay between UE and itself, UL Signal to Interference plus Noise Ratio (SINR), UL Signal to Noise Ratio (SNR), UL signal strength, Received  
10 Interference Power (RIP) etc. The radio base station may also perform positioning measurements which are described in a later section.

### **Radio link monitoring measurements**

The UE also performs measurements on the serving cell (aka primary  
15 cell) in order to monitor the serving cell performance. This is called as Radio Link Monitoring (RLM) or RLM related measurements in LTE.

For RLM the UE monitors the downlink link quality based on the cell-specific reference signal in order to detect the downlink radio link quality of the serving cell or Primary Cell (PCell).

20 In order to detect out of sync and in sync the UE compares the estimated quality with the thresholds  $Q_{out}$  and  $Q_{in}$  respectively. The threshold  $Q_{out}$  and  $Q_{in}$  are defined as the level at which the downlink radio link cannot be reliably received and corresponds to 10% and 2% block error rate of a hypothetical Physical Downlink Control Channel (PDCCH) transmissions  
25 respectively.

In non-DRX downlink link quality for out of sync and downlink link quality for in sync are estimated over an evaluation periods of 200 ms and 100 ms respectively.

In DRX downlink link quality for out of sync and downlink link quality for  
30 in sync are estimated over the same evaluation period, which scale with the DRX cycle e.g. period equal to 20 DRX cycles for DRX cycle greater than 10 ms and up to 40 ms.

In non-DRX the out of sync status and in sync status are assessed by the UE in every radio frame. In DRX the out of sync status and in sync status are assessed by the UE once every DRX.

In addition to filtering on physical layer, i.e. evaluation period, the UE  
5 also applies higher layer filtering based on network configured parameters. This increases the reliability of radio link failure detection and thus avoids unnecessary radio link failure and consequently RRC re-establishment. The higher layer filtering for radio link failure and recovery detection would in general comprise the following network controlled parameters:

- 10           – Hysteresis counters e.g. N310 and N311 out of sync and in sync counters respectively.  
              – Timers e.g. T310 Radio Link Failure (RLF) timer

For example the UE starts the timer T310 after N310 consecutive Out of  
15 Sync (OOS )detections. The UE stops the timer T310 after N311 consecutive In sync (IS) detections. The transmitter power of the UE is turned off within 40 ms after the expiry of T310 timer. Upon expiry of T310 timer the UE starts T311 timer. Upon T311 expiry the UE initiates RRC re-establishment phase during which it reselects a new strongest cell.

20           In HSPA similar concept called out of sync and in sync detection are carried out by the UE. The higher layer filtering parameters, i.e. hysteresis counters and timers, are also used in HSPA. There is also RLF and eventually RRC re-establishment procedures specified in HSPA.

## 25           **Sampling of cell measurement**

The overall serving cell or neighbour cell measurement quantity results comprise non-coherent averaging of 2 or more basic non-coherent averaged samples. The exact sampling depends upon the implementation and is generally not specified. An example of RSRP measurement averaging in E-  
30 UTRAN is shown in **figure 4**. The figure 4 illustrates that the UE obtains the overall measurement quantity result by collecting four non-coherent averaged samples or snapshots, each of 3 ms length in this example, during the physical

- layer measurement period, i.e. 200 ms, when no DRX is used or when DRX cycle is not larger than 40 ms. Every coherent averaged sample is 1 ms long. The measurement accuracy of the neighbour cell measurement quantity, e.g. RSRP or RSRQ, is specified over this physical layer measurement period. It
- 5 should be noted that the sampling rate is UE implementation specific. Therefore in another implementation a UE may use only 3 snap shots over 200 ms interval. Regardless of the sampling rate, it is important that the measured quantity fulfils the performance requirements in terms of the specified measurement accuracy.
- 10 In case of RSRQ both RSRP, numerator, and carrier RSSI, denominator, should be sampled at the same time to follow similar fading profile on both components. The sampling also depends upon the length of the DRX cycle. For example for DRX cycle > 40 ms, the UE typically takes one sample every DRX cycle over the measurement period.
- 15 A similar measurement sampling mechanism is used for other signal measurements by the UE and also by the radio base station for UL measurements.

### **HARQ in LTE**

- 20 Hybrid Automatic Repeat Request (HARQ) is a process of acknowledging the transmission in downlink or uplink. If the received data is error-free an acknowledgement is sent to the transmitter declaring a positive acknowledgement (ACK). If on the other hand, error detected in the transmission, a negative acknowledgement (NACK) is sent to the transmitter,
- 25 which means that the packet must be re-transmitted. In LTE, certain timing is agreed between the transmitter and receiver for retransmissions.

In FDD mode, HARQ processes have 8ms, 8 subframes, round trip time in both UL and DL. This means that 4ms after transmission an ACK or NACK feedback is expected from the receiver, and if a retransmission is required 4ms

30 after the feedback, the packet is retransmitted.

In TDD mode since the DL and UL subframes can be different, in different UL/DL configurations, the HARQ timing is different. As an example in



UL/DL configuration 1, as the table below shows, the ACK/NACK feedback to a downlink transmission can only be sent on subframes number 2,3,7, and 8. Therefore the 8ms round trip time that was mentioned for FDD, cannot be valid for this case.

5

**Table 1: TDD Uplink-Downlink configurations**

| Uplink-downlink configuration | Downlink-to-Uplink Switch-point periodicity | Subframe number |   |   |   |   |   |   |   |   |   |
|-------------------------------|---------------------------------------------|-----------------|---|---|---|---|---|---|---|---|---|
|                               |                                             | 0               | 1 | 2 | 3 | 4 | 5 | 6 | 7 | 8 | 9 |
| 0                             | 5 ms                                        | D               | S | U | U | U | D | S | U | U | U |
| 1                             | 5 ms                                        | D               | S | U | U | D | D | S | U | U | D |
| 2                             | 5 ms                                        | D               | S | U | D | D | D | S | U | D | D |
| 3                             | 10 ms                                       | D               | S | U | U | U | D | D | D | D | D |
| 4                             | 10 ms                                       | D               | S | U | U | D | D | D | D | D | D |
| 5                             | 10 ms                                       | D               | S | U | D | D | D | D | D | D | D |
| 6                             | 5 ms                                        | D               | S | U | U | U | D | S | U | U | D |

### CSI feedback

In order to utilize the variations in channel in the channel dependent scheduling, LTE UE must provide the radio base station with the channel state report. The channel state report is based on known reference symbols that are transmitted in the DL. The channel state report comprises one or several of the following information:

15

- Rank indication (RI): RI is a recommendation to eNB, on how many layers in the downlink transmission must be used. The RI is only one value which means that the recommended rank is valid across the whole bandwidth

20

- Precoder matrix indication (PMI): PMI indicates the recommended precoder matrix that must be used in the downlink transmission. The recommended precoder matrix can be frequency-selective.

- Channel quality indication (CQI): CQI shows the highest modulation and coding that can be used for DL transmission. CQI can be frequency-selective too, which means that multiple CQI reports can be sent for different parts of the bandwidth.

LTE network can request both periodic and aperiodic CSI reports. In LTE release 8/9 both periodic and aperiodic reports are based on Cell-specific Reference Signal (CRS), but in LTE release 10, the CSI report can also be based on CSI-RS which is used for transmission mode 9.

### Positioning

Several positioning methods for determining the location of the target device, which can be any of the wireless device or UE, mobile relay, Personal Digital Assistant (PDA) etc exist. The position of the target device is determined by using one or more positioning measurements, which can be performed by a suitable measuring node or device. Depending upon the positioning the measuring node can either be the target device itself, a separate radio node, i.e. a standalone node, serving and/or neighboring node of the target device etc. Also depending upon the positioning method the measurements can be performed by one or more types of measuring nodes.

The well-known positioning methods are:

- Satellite based methods: In this case the measurements performed by the target device on signals received from the navigational satellites are used for determining target device's location. For example either GNSS or A-GNSS, e.g. A-GPS, Galileo, COMPASS, GANSS etc, measurements are used for determining the UE position
- Observed Time Difference Of Arrival (OTDOA): This method uses UE measurement related to time

- 5 difference of arrival of signals from radio nodes, e.g. UE Reference Signal Time Difference (RSTD) measurement, for determining UE position in LTE or Single Frequency Network (SFN)-SFN type 2 in HSPA.
- 10 • Uplink Time Difference Of Arrival (UTDOA): It uses measurements done at a measuring node, e.g. Location Measurement Unit (LMU), on signals transmitted by a UE. The LMU measurement is used for determining the UE position.
- 15 • Enhanced cell ID (E-CID): It uses one or more of measurements for determining the UE position e.g. any combination of UE Rx-Tx time difference, BS Rx-Tx time difference, timing advanced (TA) measured by the radio base station, LTE RSRP/RSRQ, HSPA CPICH measurements, CPICH RSCP /  $E_c/N_o$ , Angle of Arrival (AoA) measured by the radio base station on UE transmitted signals etc for determining UE position.
- 20 The Time Advance measurement is done using use either UE Rx-Tx time difference or BS Rx-Tx time difference or both.
- 25 • Hybrid methods: It relies on measurements obtained using more than one positioning method for determining the UE position

In LTE the positioning node, aka Evolved Serving Mobile Location Centre (E-SMLC) or location server, configures the UE, radio base station or LMU to perform one or more positioning measurements depending upon the positioning method. The positioning measurements are used by the UE or by a measuring node or by the positioning node to determine the UE location. In LTE the positioning node communicates with UE using LTE Positioning

Protocol (LPP) protocol and with radio base station using LTE Positioning Protocol annex (LPPa) protocol.

### **Device-to-Device (D2D) communication**

5 D2D communication enables direct communication between devices e.g. between pair or group of UEs. The D2D communication can be managed by a radio network node or can be done autonomously by the UEs involved in D2D communication. In the former case the D2D UEs maintain a communication link also with the radio network node for control, resource assignment etc. The D2D  
10 communication can share the spectrum or frequency band used for cellular communication between UE and radio network node or can use a dedicated spectrum or band.

There are several motivations for introducing the possibility for direct D2D communication as opposed to requiring devices to communicate via an  
15 infrastructure node, such as a cellular base station or a wireless access point.

The D2D UE performs the radio measurements, e.g. RSRP, RSRQ, UE Rx-Tx time difference etc, like normal UE on signals transmitted to and/or received from the radio network node. In addition the D2D UE also performs the radio measurements on signals transmitted to and/or received from the  
20 other D2D UE with which it communicates. These D2D specific measurements are also similar to SINR, SNR, Block Error Ratio (BLER), RSRP, RSRQ, UE Rx-Tx time difference etc.

Measurements performed at a user equipment or a base station may sometimes be inaccurate due to interferences from a different technology used  
25 within the device and may degrade the performance of the communications network.

### **SUMMARY**

An object of embodiments herein is to provide a mechanism that improves the accuracy of measurements performed in a communications  
30 network.

According to an aspect of embodiments herein, the object is achieved by a method in a user equipment for handling In Device Coexistent, IDC, configuration. The user equipment is IDC capable and is served by a network node in a communications network. The user equipment receives, from the  
5 network node, an IDC configuration for at least one IDC scheme. The user equipment further adapts at least one parameter related to a radio measurement performed by the user equipment based on the received IDC configuration.

According to another aspect of embodiments herein, the object is  
10 achieved by a method in a network node for enabling a user equipment to perform at least one radio operation in a communications network. The user equipment is IDC capable and the network node serves, configures and/or communicates with the user equipment. The network node perceives or configures the user equipment with an IDC configuration for at least one IDC  
15 scheme for the user equipment. The network node further adapts one or more radio operational procedures based on the perceived or configured IDC scheme.

According to yet another aspect of embodiments herein, the object is achieved by a user equipment for handling IDC configuration. The user  
20 equipment is IDC capable and is configured to be served by a network node in a communications network. The user equipment comprises a receiver configured to receive, from the network node, an IDC configuration for at least one IDC scheme. The user equipment further comprises an adapting circuit configured to adapt at least one parameter related to a radio measurement  
25 performed by the user equipment based on the received IDC configuration.

According to still another aspect of embodiments herein, the object is achieved by a network node adapted to enable a user equipment to perform at least one radio operation in a communications network. The user equipment is IDC capable and the network node is configured to serve, configure and/or  
30 communicate with the user equipment. The network node comprises a perceiving- or configuring- circuit configured to perceive or configure the user equipment with an IDC configuration for at least one IDC scheme for the user

equipment. The network node further comprises an adapting circuit configured to adapt one or more radio operational procedures based on the perceived or configured IDC scheme.

Thus, embodiments herein ensure, by adapting radio measurements or  
5 radio operational procedures, that the radio measurements or radio operational procedures are performed adequately and also improve the accuracy of the radio measurements and radio operational procedures.

#### BRIEF DESCRIPTION OF THE DRAWINGS

- 10        Embodiments will now be described in more detail in relation to the enclosed drawings, in which:
- Fig. 1 shows 3GPP frequency bands around ISM band;
  - Fig. 2 shows DRX pattern for IDC interference avoidance;
  - Fig. 3 is an illustration of HARQ process reservation;
  - 15 Fig. 4 shows an example of RSRP measurement averaging in E-UTRAN;
  - Fig. 5 is a schematic overview depicting a radio communications network according to embodiments herein;
  - Fig. 6 is a combined flow chart and signalling scheme depicting embodiments herein;
  - 20 Fig. 7 illustrates autonomous denial between the measurement samples;
  - Fig. 8 illustrates the adjusting of the measurement instants to the denial;
  - Fig. 9 shows a method of adjusting the denial period;
  - Fig. 10 shows a method of combination of adjusting the measurement sampling and denial period;
  - 25 Fig. 11 is a schematic flow chart depicting a method in a user equipment according to embodiments herein;
  - Fig. 12 is a block diagram depicting a user equipment according to embodiments herein;
  - Fig. 13 is a schematic flow chart depicting a method in a network node
  - 30        according to embodiments herein;
  - Fig. 14 shows an example of adapting scheduling to IDC signal; and

Fig. 15 is a block diagram depicting a network node according to embodiments herein.

#### DETAILED DESCRIPTION

5           **Fig. 5** is a schematic overview depicting **a communications network 1**, e.g. a radio communications network. The communications network 1 comprises one or more RANs and one or more CNs and may use a number of different technologies, such as Long Term Evolution (LTE), LTE-Advanced, Wideband Code Division Multiple Access (WCDMA), (GSM/EDGE), Worldwide  
10 Interoperability for Microwave Access (WiMax), or Ultra Mobile Broadband (UMB), just to mention a few possible implementations.

In the communications network 1, **a user equipment 10**, also known as a mobile station and/or a wireless terminal, communicates via a Radio Access Network (RAN) to one or more core networks (CN). It should be understood by  
15 the skilled in the art that “user equipment” is a non-limiting term which means any wireless terminal, Machine Type Communication (MTC) device or node e.g. Personal Digital Assistant (PDA), laptop, mobile, sensor, relay, mobile tablets or even a small base station communicating within a cell.

The communications network 1 covers a geographical area which is  
20 divided into cell areas, e.g. **a cell 11** being served by **a radio base station 12**. The radio base station 12 may also be referred to as a first radio base station. The radio base station 12 may be referred to as e.g. a NodeB, an evolved Node B (eNB, eNode B), a base transceiver station, Access Point Base Station, base station router, or any other network unit capable of communicating with a  
25 user equipment within the cell served by the radio base station depending e.g. on the radio access technology and terminology used. The radio base station 12 may serve one or more cells, such as the cell 11.

A cell is a geographical area where radio coverage is provided by radio base station equipment at a base station site. The cell definition may also  
30 incorporate frequency bands and radio access technology used for transmissions, which means that two different cells may cover the same geographical area but using different frequency bands. Each cell is identified by

an identity within the local radio area, which is broadcast in the cell. Another identity identifying the cell 11 uniquely in the whole communications network 1 is also broadcasted in the cell 11. The radio base station 12 communicates over the air or radio interface operating on radio frequencies with the user  
5 equipment 10 within range of the radio base station 12. The user equipment 10 transmits data over the radio interface to the radio base station 12 in UL transmissions and the radio base station 12 transmits data over an air or radio interface to the user equipment 10 in Downlink (DL) transmissions.

Furthermore, the communications network 1 comprises a core network  
10 node such as **a Positioning node 13** for enabling positioning of the user equipment 10 or position related services. Another, a different, or **second, radio base station 14** is also comprised in the communications network 1. The second radio base station 14 provides radio coverage over **a second cell 15**, another or a different cell, e.g. a cell neighboring to the cell 11. The radio base  
15 stations 12,14 and the positioning node 13 are all examples of a network node. Other examples of a network node are a Self-Organizing Network (SON) node, a Minimization of Drive Tests (MDT) node, a D2D UE or similar.

In some versions of the communications network 1, e.g. in UMTS, several base stations are typically connected, e.g. by landlines or microwave,  
20 to a controller node (not shown), such as a Radio Network Controller (RNC) or a Base Station Controller (BSC), which supervises and coordinates various activities of the plural base stations connected thereto. The RNCs are typically connected to one or more core networks. However, embodiments herein are exemplified in an LTE network.

25 According to embodiments herein the user equipment 10 is In Device Coexistence (IDC) capable, i.e. configured to avoid interference between transmission and reception of different technologies in the user equipment 10. When using interference avoidance solutions, different measurements as described above, must satisfy the measurement accuracies for the non-IDC  
30 case. In other words, an interference avoidance solution must be transparent to the measurements.



As explained earlier, when an interference avoidance solution is used, some UL or DL subframes may be skipped by the user equipment 10. This can cause a lower accuracy since measurements are based on a set of the received symbols. This may result in performance degradation and may also  
5 cause measurement failure. In that the user equipment 10 is IDC capable means that the user equipment 10 deals with the transmission (TX) and reception (RX) of signals to and from one radio technology, such that it causes little or no interference to other radio technologies in the same device, i.e. the user equipment 10. Some IDC interference mitigation methods require  
10 interrupting UL and/or DL operation in the user equipment 10 in one radio technology, to protect transceiver that is operating in the other radio technology. This can have an impact on the measurements that the user equipment 10 or the network node are doing regularly. This in turn may degrade performance of the communications network 1 since measurements  
15 are used for various actions e.g. mobility, positioning etc. However, embodiments herein suggest methods and apparatuses to ensure that the measurements under IDC scenario are performed adequately.

Some embodiments herein relate to a method wherein the user equipment 10, which is IDC capable, adapts at least one parameter related to a  
20 radio measurement performed by the user equipment 10 based on the received IDC configuration. Furthermore, some embodiments herein relate to a method wherein the network node 12 adapts one or more radio operational procedures based on a perceived or configured IDC scheme of the user equipment 10. This will lead to more accurate measurements and radio operational  
25 procedures.

**Fig. 6** is a schematic combined flow chart and signalling scheme depicting some embodiments herein. The user equipment 10 is capable of IDC handling and is served by the network node, exemplified as the radio base  
30 station 12, in the communications network 1. The actions do not have to be taken in the order stated below, but may be taken in any suitable order.

**Action 600.** The radio base station 12 may determine on-going radio processes or radio processes that are expected to start, which radio processes are associated with the user equipment 10.

**Action 601.** The user equipment 10 may report its capability to handle  
5 IDC to the radio base station 12. The user equipment 10 may report adapting capability of the user equipment 10 to the radio base station 12.

**Action 602.** The user equipment 10 receives, from the radio base station 12 or another network node, an IDC configuration for at least one IDC scheme, e.g. an IDC subframe pattern, autonomous denial parameters or  
10 similar. Thus, the radio base station 12 transmits the IDC configuration for at least one IDC scheme to the user equipment 10.

**Action 603.** The radio base station 12 may then adapt a radio operation procedure e.g. expected reporting time, time of measurement or similar, according to the configured or perceived IDC configuration.

15 **Action 604.** According to embodiments herein the user equipment 10 adapts at least one parameter related to a radio measurement performed by the user equipment 10 based on the received IDC configuration. According to some embodiments herein the user equipment 10 may determine when to apply autonomous denial based on the parameters related to one or more radio  
20 measurements. For example the adaptation of the autonomous denial may depend upon parameters such as measurement period, number of measurement samples, measurement sampling rate, measurement sample size etc. used for performing a radio measurement. Furthermore, the user equipment 10 may adjust the sampling time for the measurements based on  
25 the denial subframe period. Alternatively or additionally the user equipment 10 may adjust the denial period without affecting the sampling time of the measurements in case the aggregated denial period is larger than the time between the successive measurement sampling instances.

**Action 605.** The user equipment 10 and/or the radio base station 12  
30 may then perform measurements using the adapted parameters. As mentioned earlier both the user equipment 10 and the radio base station 12 are doing measurements regularly and based on multiple received samples in time.

When the user equipment 10 denies some sub-frames autonomously, the measurement may be done based on a smaller number of samples. The measurement has to meet certain pre-defined requirement such as measurement accuracy over the measurement period a.k.a. physical layer (L1) measurement period. For example RSRP is measurement over 200 ms in non-DRX and is required to meet certain measurement accuracy e.g.  $\pm 6$  dB with 90%-ile confidence interval. This means that due to inadequate number of samples due to puncturing of certain subframes or time instances the accuracy of the ongoing measurement cannot be guaranteed. Note that the denial can be on both DL and UL subframes, which impacts measurements at the user equipment 10 and the radio base station 12, respectively. This also affects the user equipment and/or radio network node measurements which are done on transmitted signals. For example BS Rx-Tx time difference is measured on base station transmitted and user equipment transmitted signals. Therefore in subframes or time instances in which the user equipment 10 does not transmit due to autonomous denials the radio base station 12 cannot perform base station Rx-Tx time difference measurement.

Autonomous denial can be applied by the user equipment 10 based on the parameters related to one or more radio measurements. For example the adaptation of the autonomous denial may depend upon parameters such as measurement period, number of measurement samples, measurement sampling rate, measurement sample size etc used for performing a radio measurement. If **an autonomous denial subframe period 71** is smaller than measurement sampling period, the user equipment 10 can deny subframes in between the measurements instants as shown in **Fig. 7**. For example, assume the measurement sampling rate comprises one 2ms long measurement sample obtained by the user equipment 10 every 40 ms, T. Also assume that the required amount of total denials in terms of number of subframes is 30 subframes. Therefore the user equipment 10 may adapt the autonomous denial such that it does not coincide with the measurement sampling instances rather it falls within the successive measurement samples. This way the samples that

are used for the measurements are saved and the accuracy of measurement is not impacted. This also ensures that the user equipment 10 can meet the measurement accuracy of the on-going measurement over the existing measurement period without extending the measurement period. Therefore  
5 performance of the measurement is not degraded and the corresponding function such as handover which relies on measurement is not degraded.

The user equipment 10 may adapt its autonomous denials thereby avoiding collision between autonomously denied subframes, i.e. gaps with no transmission and/or reception, with the measurement samples and thus  
10 avoiding deteriorating the measurement performance.

If the number of subframes that the user equipment 10 denies is larger than the measurement sampling period, the user equipment 10 may adjust the sampling to ensure measurement accuracy. In the example shown in **Fig. 8**, a  
15 second sampling instant 81 is delayed  $T_1$  so that it occurs after the denial period 82 is over. Previously a UE performs sampling periodically i.e. samples are placed at equidistance in time. Therefore according to this embodiment the user equipment 10 will be required to obtain at least certain measurement samples aperiodically. For example if the denial period is 30 ms but the  
20 measurement sampling rate is 1 sample every 20 ms, then the user equipment 10 will not take any measurement sample which would overlap with the denial period 82 and instead will take one or more sample more frequently e.g. once every 10 ms  $T_2$  after the denial period 82 is over. This type of adaptation of measurement sampling can be done either before or after the denial period 82.  
25

**Fig. 9** discloses embodiments adjusting the denial period without affecting the sampling time  $T$  of the measurements in case the aggregated denial period is larger than the time between the successive measurement sampling instances. This is particularly useful in case the aggregated denial  
30 period is much larger than the sampling period. In this case if the user equipment 10 follows the method described in previous embodiment the user equipment 10 might be required to perform adjustment of several samples. To

elaborate this embodiment consider that the total required denial period is 20 ms whereas the measurement sampling period is 10 ms e.g. 1 ms sample is taken once every 10 ms. Using this embodiment the user equipment 10 may split its denial period into 4 groups, Denial period -1 – Denial period -4, each of  
5 a time interval T of 5 ms and create each one of them between the successive measurement samples. This is illustrated in fig. 9.

According to yet another aspect of embodiments herein the user equipment 10 may also apply the combination of the methods of adjusting the  
10 sampling time period, i.e. shown in fig. 8, and the method of adjusting the denial period, shown in fig. 9. The method of combining adjustments of measurement sampling and denial period is shown in **Fig. 10**. For example the user equipment 10 may split the total denial subframes into 3 groups: Denial period -1 – Denial period 3, one of 10 ms which will require the user equipment  
15 10 to adjust the measurement sample and the remaining two each of 5 ms which can be placed between successive measurement samples.

After performing one or more measurement according to any of the adaption scheme described the user equipment 10 will use the performed measurements for one or more radio operational tasks; examples of such tasks  
20 are cell selection, cell reselection, reporting measurement results to the network node which may use it for mobility, positioning etc. The user equipment 10 may also additionally report to the network that it has adapted or adjusted any of the denial time, measurement sampling rate or combination thereof.

25 The method actions in the user equipment 10 for handling IDC configuration according to some embodiments will now be described with reference to a flowchart depicted in **Fig. 11**. The actions do not have to be taken in the order stated below, but may be taken in any suitable order. Actions performed in some embodiments are marked with dashed boxes. The user  
30 equipment 10 is IDC capable and being served by the network node, e.g. the radio base station 12 in the communications network.

**Action 1100.** The user equipment 10 may report adapting capability of the user equipment 10 to the network node.

According to some embodiments the user equipment 10 may indicate or provide relevant adapting capability information to the network node, e.g.

- 5 eNode B, positioning node 13, relay etc, to inform it whether the user equipment 10 is capable of adapting one or more radio procedures, meeting pre-defined rules and pre-defined requirements when it is configured with one or more IDC scenario disclosed in preceding sections.

- The adapting capability information sent to the network node may also
- 10 contain additional or specific information e.g.:
- information indicating whether the user equipment 10 is capable of adapting one or more radio procedures and/or meeting rules and requirements disclosed above only in specific IDC scenarios, e.g. when certain external wireless system is GNSS co-existing with cellular;
  - 15 - information indicating whether the user equipment 10 is capable of adapting one or more radio procedures and/or meeting rules and requirements disclosed above only for certain frequency bands e.g. LTE band 40, LTE band 7 etc.;
  - information indicating whether the user equipment 10 is capable of adapting one or more radio procedures and/or meeting rules and requirements disclosed
  - 20 above only for specific IDC solution e.g. autonomous denial, HARQ process reservation based solution, DRX based solution etc;
  - information indicating whether the user equipment 10 is capable of adapting one or more radio procedures and/or meeting rules and requirements disclosed in preceding section also when in D2D communication mode; Indicating
  - 25 whether the user equipment 10 is capable of adapting one or more radio procedures and/or meeting rules and requirements disclosed in preceding section only when operating in single carrier mode;
  - information indicating whether the user equipment 10 is capable of adapting one or more radio procedures and/or meeting rules and requirements disclosed
  - 30 above only when operating in single carrier mode;
  - information indicating whether the user equipment 10 is capable of adapting one or more radio procedures and/or meeting rules and requirements disclosed

above also when operating in multi-carrier operational mode. It may also indicate whether it can adapt one or more procedures for UL and/or DL multi-carrier operation. Yet certain UEs may also indicate that they are only capable of adapting one or more radio procedures and/or meeting rules and

- 5 requirements disclosed above in certain type of multi-carrier operation e.g. intra-band contiguous Carrier Aggregation (CA), inter-band CA, intra-band non-contiguous CA etc.

The user equipment 10 may send the adapting capability information, i.e. related to the supported scheme, to the radio base station 12 in any of the  
10 following manner:

- proactive reporting without receiving any explicit request from radio base station 12 being e.g. serving network node or any target network node such as the second radio base station 14;

- reporting upon receiving any explicit request from the radio base station 12  
15 being e.g. serving network node or any target network node such as the second radio base station 14. The explicit request may be sent to the user equipment 10 by the network anytime or at any specific occasion. For example the request for the adapting capability reporting may be sent to the user equipment 10 during initial setup or after a cell change, e.g. handover, RRC  
20 connection re-establishment, RRC connection release with redirection, PCell change in CA, Primary Component Carrier (PCC) change in PCC etc.

In case of proactive reporting the user equipment 10 may report its adapting capability during one or more of the following occasions: During initial setup or call setup e.g. when establishing the RRC connection; During cell  
25 change e.g. handover, primary carrier change in multi-carrier operation, PCell change in multi-carrier operation, RRC re-establishment, RRC connection release with redirection etc.

The acquired adapting capability information may be used by the  
30 network node for performing one or more radio operation tasks or actions. The tasks comprise selection of a procedure, adapting a parameter in a configuration message related to measurement, scheduling, mobility etc. One

example of radio operation task is the decision at the network node whether to configure the user equipment 10 to perform certain type of measurement or not. For example depending upon the adapting capability the network node will select an alternative which is most suitable. For example if the user equipment  
5 10 supports adaptation of procedures only under autonomous denial then the network will use this method and also configure the user equipment 10 to perform certain measurements. For other methods, e.g. HARQ based solution, the network node may either not use it when critical measurements are to be performed by the user equipment 10 and/or by network node. In yet another  
10 example the user equipment 10 may use this scheme, HARQ based solution, but it may not configure the user equipment 10 to perform critical measurements e.g. used for positioning in emergency situation.

**Action 1101.** The user equipment 10 receives, from the network node, an IDC configuration for at least one IDC scheme. The received IDC  
15 configuration comprises one or more of the following: IDC autonomous denial, IDC subframe pattern and DRX configuration.

**Action 1102.** The user equipment 10 adapts at least one parameter related to a radio measurement performed by the user equipment 10 based on the received IDC configuration. The at least one parameter may comprise one  
20 or more of the following: measurement period or evaluation time, cell identification delay, measurement sampling rate, radio measurement reporting delay, measurement reporting time, measurement accuracy, transmit timing accuracy, and creation of the IDC gaps with respect to the measurement sampling. In some embodiments the user equipment 10 adapts the at least one  
25 parameter to meet one or more requirements related to the radio measurement provided the received IDC configuration meets a certain condition.

**Action 1103.** The user equipment 10 may signal information, to a node, such as the radio base station 12, the positioning node 13, the second radio base station 14 or similarly, which information is related to denial periods over  
30 which the user equipment 10 does not operate on E-UTRAN or UTRAN wherein the denial periods are adapted at the user equipment 10 in response to the received IDC configuration.



**Action 1104.** The user equipment 10 may perform at least one radio measurement based on the adaptation.

In the preceding sections the methods related to adaption of one or more procedures, e.g measurement sampling, IDC configuration etc, in an IDC scenario are described for the UE autonomous denial. The UE autonomous denial is one of the TDM schemes used in IDC scenario, i.e. when a cellular system, e.g. LTE band 40, and external wireless system, e.g. ISM band, co-exist on the same wireless device. However in principle the methods disclosed in preceding disclosure are applicable to any type of TDM scheme in which the UE does not operate, receive and/or transmit, in certain subframes for cellular communication and instead use that time for external wireless systems, e.g. GPS, WLAN etc. For example in other TDM scheme related to IDC scenario such as in "HARQ process reservation based solution" a number of LTE HARQ processes or subframes are reserved for LTE operation and the remaining subframes are used to accommodate the external wireless system, e.g. ISM/GNSS traffic. The actual number of subframes available for LTE operation and subframes available for the external wireless system operation are allocated by the network. More specifically the "HARQ process reservation based solution" is realized by the network by configuring a pattern of subframes called, "IDC subframe pattern" defined in TS 36.331 Rel-11, v. 11.1.0 sections 5.6.9 and 6.2.1. It defines the subframes for external wireless system and for LTE usage. The pattern is e.g of 40 ms for FDD and 70, 10 and 60 ms for LTE TDD. In other words UE has limited subframes for transmission and/or reception of LTE signals. Therefore when network uses HARQ process reservation based solution the UE and/or the network node and/or D2D UE may also adapt the radio procedures according to the rules described above. This in turn will enable the UE and the network node to meet the pre-defined requirements and ensure good performance when IDC scenario is operational. The methods also apply to DRX based solution used in IDC scenario.

This embodiment discloses methods to ensure that the user equipment 10 and/or network node adapts one or more procedures in IDC scenario described above. The methods comprise pre-defined rules and/or pre-defined

requirements. These rules and/or requirements may also be applicable to the UE which supports certain frequency bands e.g. band 40, band 7 etc.

Examples of pre-defined requirements, aka measurement requirements, performance requirements etc, related to radio measurements are: cell

- 5 identification delay, CGI reporting delay, measurement period, measurement reporting delay, measurement reporting time, UE transmit timing accuracy, measurement accuracy, evaluation period of out of sync in RLM, evaluation period of in sync in RLM, UE transmit timing accuracy etc.

- The requirements are also interchangeably called performance figures  
10 or performance requirements or measurement requirements etc. The requirements depend upon the type of measurement, procedure, e.g. handover, positioning, etc.

- In order to meet any of the pre-defined requirements, examples provided below, the user equipment 10 may have to adapt to one or more radio  
15 operations or procedures disclosed in preceding sections, e.g. adaption of measurement sampling, adaptation of autonomous denial subframes etc. A UE not adapting the radio operations may not meet the pre-defined requirements which are verified by conformance testing.

- Several examples of pre-defined rules and/or requirements are provided  
20 below. The user equipment 10 and/or network node depending upon the rule/requirements may be required to meet one or more of them.

- For example it may be pre-defined that the user equipment 10 shall meet one or more requirements related to measurements provided certain conditions are met. Examples of conditions are: Values of parameters related  
25 to a particular "interference avoidance solution" e.g. DRX based solution, HARQ process reservation based solution, UE autonomous solution based on denials etc. Examples of requirements as mentioned earlier are measurement period, evaluation periods used in RLM, out of sync and in sync in DRX and in non DRX etc. For example it may be pre-defined that requirements shall be met  
30 when the user equipment 10 is configured by the network with an IDC configuration using certain range of parameters e.g. when autonomous denial related parameter, "autonomousDenialSubframes" is not larger than 20 ms;

and/or when autonomous denial related parameter, "autonomousDenialValidity" is not larger than 1 second; or when autonomous denial related parameter, "autonomousDenialSubframes" is up to full range, e.g. 30 ms, or any value; and/or when autonomous denial related parameter, "autonomousDenialValidity" is up to full range, e.g. 2 s, or any value.

In yet another specific example it may be pre-defined that requirements, e.g. evaluation periods used in RLM out of sync and in sync in DRX and in non DRX etc, shall be met by the user equipment 10 when the user equipment 10 is configured by the network with certain IDC subframe pattern, e.g. used for "HARQ process reservation based solution", or using certain range of parameters e.g. IDC subframe pattern configured by the network comprises at least certain subframes per time period, e.g. per frame, are available for usage by the user equipment 10 for E-UTRAN e.g. certain number of '1' in every frame in an IDC pattern; IDC subframe pattern configured by the network comprises at least one subframe per radio frame, are available for E-UTRAN usage by the user equipment 10 or in other words in at least one out of ten subframes the E-UTRAN is not required to abstain from using the subframe. Example of such pattern is: [1000000000, 1000000000, 1000000000, 1000000000].

In some further embodiments it may be pre-defined that second set of requirements shall be met by the user equipment 10 when the user equipment 10 is configured by the network with certain IDC related scheme otherwise the user equipment 10 shall meet the first set of requirements. The second set of requirements is more relaxed than the first set of requirements. For example the second set of requirements can be characterized with a longer measurement period than that used in first set of requirements e.g. second and first set may use 400 ms and 200 ms of measurement period respectively. For example it may be pre-defined that the user equipment 10 shall perform a certain measurement, e.g. RLM out of sync and/or insync, also when configured with one or more IDC scheme, e.g. with an IDC subframe pattern, autonomous denial parameters etc, however in this case the measurement period, e.g. out of sync and/or in sync RLM evaluation periods, of the said

measurement may be extended compared to the case when IDC is not configured.

In another example the measurement period may be the same, i.e. 200 ms, as without IDC gaps but another one or more pre-defined requirements can  
5 be relaxed; for instance the number of identified cells, i.e. no of RSRP/RSRQ measurements, required to be measured by the user equipment 10 is reduced e.g. from 8 cells to 6 cells. The exact reduction of cells can be governed by an expression which is a function of the active or available time when the UE receiver is guaranteed to be active for doing measurement. This is because the  
10 available radio time for the user equipment 10 to do the measurement is reduced proportional to the time of the IDC gaps, i.e. idle time created by one or more TDM solution e.g. autonomous denial, HARQ process reservation based solution etc.

The rule may be applicable only for certain measurements and/or for  
15 certain pre-defined requirements or for all.

For example it may be pre-defined that the second set of requirements shall be met by the user equipment 10 under certain conditions e.g. when the user equipment 10 is configured by the network with:

- IDC subframe pattern, e.g. used for "HARQ process reservation  
20 based solution", and/or
- with autonomous denial parameters, e.g.  
autonomousDenialValidity, autonomousDenialSubframes etc.

More specifically it may be pre-defined that the second set of  
25 requirements, or certain set of requirements, shall be met by the user equipment 10 when the user equipment 10 is configured by the network with:

- certain pattern of the IDC subframe pattern, e.g. used for "HARQ process reservation based solution", e.g. 2 subframe every 20 ms available for LTE operation. and/or
- 30 • with certain parameter values associated with autonomous denial parameters, e.g. autonomousDenialValidity > 1 second, autonomousDenialSubframes > 20 ms etc.

According to another example of the embodiment one or more rule is pre-defined to set the priority between measurement gaps used by the user equipment 10 for performing a radio measurement and gaps created due to IDC operation, e.g. HARQ process reservation based solution, autonomous denial etc, when both are simultaneously configured or used by the user equipment 10. The problem may arise especially if the type types of gaps overlap partially or fully. The measurement gaps can be network configured gaps and/or the measurement gaps can be UE autonomous gaps, e.g. for reading CGI of a cell. The pre-defined rules will ensure consistent UE behavior and will enable network to know the expected results from the user equipment 10 according to the rule and if necessary enable network to take necessary action.

Few specific examples are provided below:

In one example a pre-defined rule specifies that when the user equipment 10 is configured by the network with one or more IDC related schemes and when the user equipment 10 is also requested to perform a measurement using measurement gap then the user equipment 10 shall prioritize the gaps or idle time created for the IDC over the measurement gaps, i.e. overrides the gaps or idle time created for the IDC over the measurement gaps. That means in this case the user equipment 10 will not perform measurement during gaps and instead creates gaps for IDC to avoid interference towards the in-device external wireless system. It may also be specified that gaps or idle time created for the IDC are prioritized by the user equipment 10 only when they partly or fully overlap with the measurement gaps.

In second example, which is opposite to the previous one, a pre-defined rule specifies that when the user equipment 10 is configured by the network with one or more IDC related schemes and when the user equipment 10 is also requested to perform a measurement using measurement gap then the user equipment 10 shall prioritize the measurement gaps over the gaps or idle time created for the IDC, i.e. overrides the measurement gaps over the gaps or idle time created for the IDC. That means in this case the user equipment 10 will perform measurement during measurement gaps and will not create idle gaps

for IDC to avoid interference towards the in-device external wireless system. It may also be specified that measurement gaps are prioritized by the user equipment 10 only when the measurement gaps partly or fully overlap with the gaps or idle time created for the IDC.

5           It may also be pre-defined that the user equipment 10 shall meet the requirements related to measurements performed in measurement gaps, e.g. network configured gaps, autonomous gaps etc, provided they do not overlap with idle time or gaps created due to IDC configuration, e.g. IDC subframe pattern, autonomous denial configurations etc. Examples of measurements  
10   done in gaps are inter-frequency, inter-RAT etc. In order to meet this condition the network node, e.g. serving radio network node configuring measurement gaps or configuring a measurement which requires gaps, e.g. cell's CGI acquisition, will be required to configure the measurement(s) which need gaps and the IDC such that measurement gaps don't overlap or collide with the idle  
15   time or gaps due to IDC. For example the network node may either postpone the measurements which require gaps or it may postpone the IDC configuration. The decision determining which one to postpone depends upon the scenario. For example if an important measurement, e.g. measurement for handover due to risk of handover failure, positioning for emergency call etc, is  
20   required then the network may prioritize configuring measurements requiring gaps over the IDC.

          In prior art the priority level between gaps or idle time created for the IDC and measurement gaps is not defined. This leads to inconsistent UE behavior and may result in both IDC interference and also failure of  
25   measurements in gaps. The network may also configure the user equipment 10 with both IDC scheme, i.e. allow gaps for IDC, and measurement gaps for measurements. This also increases signaling overheads, increases processing and complexity at the user equipment 10.

          According to another embodiment a rule or condition may be pre-defined  
30   that when IDC gaps are created, e.g. when any of IDC schemes is configured, the user equipment 10 shall meet positioning measurement requirements

provided the IDC gaps don't fully or at least partly overlap or collide with the reference signals on which positioning measurements are performed.

Examples of positioning measurements are OTDOA RSTD intra-frequency RSTD measurement, inter-frequency RSTD measurement etc. Yet  
5 another example is UL Time Difference of Arrival (UTDOA) measurements e.g. UL Relative Time of Arrival (RTOA). The corresponding requirements are RSTD measurement period, RSTD measurement accuracy, RTOA measurement period etc.

To enable RSTD measurements the Positioning Reference Signal (PRS)  
10 are configured with certain periodicity e.g. one PRS occasion can carry up to 7 DL subframes with PRS with certain PRS occasion periodicity, e.g. one occasion every 640 ms, 1280 ms etc.

Similarly for RTOA measurements done by the LMU, the user equipment  
10 is configured with a Sounding Reference Signal (SRS) with a certain  
15 periodicity. For example if IDC scheme is configured in a way that the IDC gaps don't overlap with positioning reference signal (PRS) then the user equipment 10 shall meet the OTDOA RSTD requirements. In another example IDC gaps and PRS subframes partially overlap then the user equipment 10 meets the RSTD requirements but only for the number of PRS subframes which are  
20 available for the RSTD measurements in a PRS occasion.

In order to ensure that the positioning measurements are performed successfully by the user equipment 10 the network, i.e. the network node, may ensure that one or more IDC scheme is configured with parameters, e.g. IDC subframe pattern, autonomous denial parameters etc, that the IDC gaps don't  
25 overlap or at least don't fully overlap with the reference signals used for positioning.

The network node, e.g. serving radio node as the radio base station 12, positioning node 13 etc, may also take one or more action based on one or more pre-defined rules. For instance in preceding exemplary pre-defined rules  
30 the network node may not configure both measurement gaps and IDC scheme at the same time for the same UE.

In another example the network node may configure both measurement gaps and IDC scheme at the same time for the same user equipment 10 provided the IDC gaps and certain specific signals, which are received and/or transmitted by the user equipment 10 don't overlap or at least only partially overlap.

In order to perform the embodiments of the method disclosed herein the user equipment 10 is provided. **Fig. 12** is a block diagram depicting the user equipment 10 for handling IDC configuration. The user equipment 10 is IDC capable and configured to be served by the network node, e.g. the radio base station 12, in the communications network 1.

The user equipment 10 comprises **a receiver (RX) 1201** configured to receive from the network node, an IDC configuration for at least one IDC scheme. The received IDC configuration may comprise one or more of the following: IDC autonomous denial; IDC subframe pattern; and DRX configuration.

The user equipment 10 further comprises **an adapting circuit 1202** configured to adapt at least one parameter related to a radio measurement performed by the user equipment 10 based on the received IDC configuration.

The at least one parameter may comprise one or more of the following: measurement period or evaluation time, cell identification delay, measurement sampling rate, radio measurement reporting delay, measurement reporting time, measurement accuracy, transmit timing accuracy, and creation of the IDC gaps with respect to the measurement sampling. The adapting circuit 1202 may be configured to adapt to meet one or more requirements related to the radio measurement provided the received IDC configuration meets a certain condition.

The user equipment 10 may further comprise **a reporting circuit 1203** configured to report an adapting capability of the user equipment 10 to the network node 12.

The user equipment 10 may additionally comprise **a signalling circuit 1204** configured to signal information, to a node, e.g. the radio base station 12



or the positioning node 13 or a different node. The information is related to denial periods over which the user equipment 10 does not operate on E-UTRAN or UTRAN, wherein the denial periods are adapted at the user equipment in response to the received IDC configuration.

- 5           The user equipment 10 may further comprise **a performing circuit 1205** configured to perform at least one radio measurement based on the adaptation. The user equipment 10 may further comprises **a transmitter (TX) 1206**.

          The embodiments herein for handling IDC configuration may be implemented through one or more processors, such as **a processing circuit**  
10 **1207** in the user equipment 10 depicted in Fig. 12, together with computer program code for performing the functions and/or method steps of the embodiments herein. The program code mentioned above may also be provided as a computer program product, for instance in the form of a data carrier carrying computer program code for performing embodiments herein  
15 when being loaded into the user equipment 10. One such carrier may be in the form of a CD ROM disc. It is however feasible with other data carriers such as a memory stick. The computer program code may furthermore be provided as pure program code on a server and downloaded to the user equipment 10.

          The user equipment 10 may further comprise **a memory 1208**. The  
20 memory 1208 may comprise one or more memory units and may be used to store for example data such as parameters, IDC configurations, measurements, an application to perform the methods herein when being executed on the radio base station 12 or similar.

25           The method actions in the network node, referred to as radio base station 12 and positioning node 13 in the figures, for enabling the user equipment 10 to perform at least one radio operation in the communications network 1 according to some embodiments will now be described with reference to a flowchart depicted in **Fig. 13**. The actions do not have to be  
30 taken in the order stated below, but may be taken in any suitable order. Actions performed in some embodiments are marked with dashed boxes. The user equipment 10 is IDC capable and the network node 12 serves, configures

and/or communicates with the user equipment 10. The network node may comprise e.g. a radio network node, a positioning node, a SON node, a MDT node etc., or in a D2D user equipment.

**Action 1301.** The network node may determine on-going radio  
5 operations or radio operations expected to start and the network node may then in action 1304 below take the on-going radio operations into account when configuring the user equipment 10.

According to some embodiments herein a method in the network node to determine the allowed denial time by the user equipment 10 based on one or  
10 more radio operations which are on-going or which are expected to start is disclosed. Examples of radio operations are radio measurements performed by the user equipment 10 and/or radio network, scheduling of data, e.g. higher priority data, criticality level of the on-going service, e.g. emergency call, positioning session, etc.

15 As explained earlier, the network node, e.g. serving eNode B, indicates the maximum number of autonomously denied subframes and the validity period over which the denied subframes are counted.

According to the some embodiments if there is one or more on-going radio operations or if they are about to start then the serving radio node serving  
20 the user equipment 10 adapts the IDC configuration sent to the user equipment 10. The ID configuration includes parameters such as autonomous denial subframes and the autonomous denial validity fields. The adaptation of IDC configuration which takes into account one or more radio operations comprises one or more of the following, but not limited to these examples:

- 25 • Sending the IDC configuration with certain delay: For example this may be sent with the delay when the network node and/or the user equipment 10 has completed the on-going radio operation. The delay depends upon the type of radio operations e.g. scheduling of data, measurement, positioning session etc. A  
30 shorter delay, e.g. 10 ms, might be needed in case the operation task is scheduling the data. That means the network node first schedule all or most of the data and then send IDC configuration

to allow the denials. However for measurement and in particular for the positioning measurement the delay can be longer e.g. 200 ms to 1 second. In particular when network node performs measurement itself on at least UE UL signals then it may delay sending the IDC configuration to the user equipment 10.

- 5                   •     Sending the IDC configuration with limited configuration parameter(s) value: In this case the network node may only allow the user equipment 10 to have limited configuration e.g. total number of denial subframes not more than 10. The configuration parameters are adapted to the operations that are on-going or to be configured by the network such as measurements. In this way the impact of idle subframes created by the user equipment 10 on the on-going radio operations will be reduced or minimized. Therefore performance degradation may be reduced.
- 10                   •     Combination of sending the IDC configuration with delay and limited configuration parameter(s) value: This method can be used by the network node when for example different radio operation tasks are performed over longer period of time e.g. scheduling followed by radio measurements etc.
- 15                   •     Combination of sending the IDC configuration with delay and limited configuration parameter(s) value: This method can be used by the network node when for example different radio operation tasks are performed over longer period of time e.g. scheduling followed by radio measurements etc.

20                   The network node may also take into account the information related to radio tasks received from other nodes, e.g. the positioning node 13, when the network node being e.g. the radio base station 12, and/or the user equipment 10 when determining when to adapt the IDC configuration and what type of adaptation should be applied. For example information related to positioning, e.g. E-CID, OTDOA etc, received from positioning node 13 and/or indication from the user equipment 10 and/or determined by cross layer communication, e.g. by reading LPP messages sent between the user equipment 10 and positioning node 13 in LTE.

25                   **Action 1302.** The network node may receive from the user equipment 10, an adapting capability indicating that the user equipment 10 is capable of adapting at least one parameter related to a radio measurement performed by the user equipment 10 based on the received IDC configuration.

**Action 1303.** The network node may determine the IDC configuration based on the received adapting capability, which may be transmitted to the user equipment 10.

**Action 1304.** The network node perceives or configures the user  
5 equipment 10 with the IDC configuration for at least one IDC scheme for the user equipment 10. The IDC configuration may comprise one or more of the following: IDC autonomous denial, IDC subframe pattern, and DRX configuration. In some embodiments the network node may receive, from the user equipment 10, information related to denial periods over which the user  
10 equipment 10 does not operate on Evolved Universal Terrestrial Radio Access Network, E-UTRAN or on UTRAN. The network node may then determine or predict time instance when user equipment 10 will apply autonomous denial due to IDC. In some embodiments the network node may implicitly determine autonomous denial by at least one of: comparing signal quality measure to a  
15 threshold, detecting absence of ACK/NACK feedback sent by the user equipment 10 for the downlink dummy data sent to the user equipment 10; and detecting absence of an uplink transmission of a known uplink signal in at least a certain subframe.

The perception of the UE denial can be based on explicit signalling from  
20 the user equipment 10 that certain subframes will be denied, or implicitly realized by the radio network node. These two mechanisms are described below:

*Explicit determination of UE autonomous denial*

25 In case of UE indication mechanism, the user equipment 10 may signal information related to a pattern of expected denial periods valid over certain time e.g. valid over the next 5 seconds to the network node. If the user equipment 10 is involved in D2D communication then it may signal this to other UEs involving in D2D communication. Alternatively the network node receiving  
30 the information related to the pattern from UE1 which applies the denial due to IDC may signal this information to UE2 where UE1 and UE2 are in D2D communication mode. Yet another alternative is that the D2D directly receives

the information as well as it receives from the network node to improve the accuracy of the information or reliability of the information.

The pattern may indicate one or more of the following parameters associated with the pattern information: reference time to start the pattern of denial, e.g. system frame number (SFN), size of each denial e.g. N subframes, frequency or rate of denial, purpose of denial, e.g. use of WLAN, GNSS, Bluetooth etc. The user equipment 10 may also signal statistics of one or more denial pattern or denials used by the user equipment 10 in the past. The user equipment 10 may signal this information for denial of UL subframes, DL subframes or both. Based on this received information the network node can determine or predict the time instances when the user equipment 10 will apply the autonomous denial due to IDC. Similarly based on this received information the D2D UE, e.g. UE2, receiving the information can determine or predict the time instances when the user equipment 10, e.g. UE1, with which it is in D2D communication will apply the autonomous denial. Below the network node is differentiated from the second D2D UE, however, as stated above the network node may be a D2D UE.

#### *Implicit determination of UE autonomous denial*

Some examples of implicit realization at the network node or at the D2D UE of the autonomous subframe denial by UE, i.e. UE1 in case of D2D, are as follows. More specifically the implicit determination is done by a radio network node, which can typically be a serving radio node or can be done by the D2D UE, i.e. by UE2:

- *Comparing some signal quality measure to a threshold*

In case of denying an uplink subframe, if a signal measurement quantity, e.g. such as SNR, SINR, BER, BLER etc, falls below a certain threshold, the network node or D2D UE can assume a UL denial by the user equipment 10 i.e. the user equipment 10 does not transmit any signal in that subframe. The network node or D2D UE may especially observe the UL signal quality in subframes in which the UE is scheduled for UL transmission. If signal quality is below a threshold then it is expected that the UE has denied that subframe.

- *ACK/NACK feedback based on Dummy DL*

According to this method the network node or D2D UE, i.e. UE2 sends dummy data in the DL to the user equipment 10, i.e. to UE1 in case of D2D UE, and if no ACK/NACK is received from the user equipment 10 in certain

5 subframes by the said network node or D2D UE then it may assume these subframes as subframes denied by UE. One trigger for transmission of the dummy data transmission in the DL is when the network node or D2D UE sends the maximum allowed denial subframes to the user equipment 10 e.g. 30 subframe i.e. 30 ms. The dummy data may comprise of random data which

10 can be sent to the user equipment 10 over a data channel e.g. PDSCH in the DL.

- *Triggering transmission of an uplink known signal*

According to this method the network node or D2D UE may use any type of known signal or sequence that can be used to verify the presence of UL

15 transmission. If the network node or D2D UE determines that no signal is present, i.e. not received at the network node or D2D UE, then it means that the user equipment 10 is in UL denial. Examples of known UL signals are CSI reports, e.g. CQI, RI, PMI etc, SRS, DMRS, ACK/NACK or any UL reference or pilot signals etc.

20 For example the network node or D2D UE can configure the user equipment 10 with a CSI reporting with higher frequency e.g. once every 2 ms. If the CSI report is not received in certain subframes then the network node or D2D UE may assume that that UL subframe is denied by the user equipment 10.

25 **Action 1305.** The network node then adapts one or more radio operational procedures based on the perceived or configured IDC scheme. For example the network node may expect delayed measurement reporting of a radio measurement from the user equipment 10 due to IDC autonomous denial. The network node may adapt one or more of the following: scheduling; at least

30 one parameter related to a measurement performed at the network node; at least one parameter related to a measurement configuration sent to the user equipment 10 for performing at least one user equipment measurement. The at

least one parameter related to the measurement performed at the network node may comprise one or more of the following: measurement period or evaluation time, measurement sampling rate, measurement accuracy and timing accuracy. The at least one parameter related to the measurement  
5 configuration sent to the user equipment 10 may comprise one or more of the following: measurement bandwidth, time to trigger and L3 filtering co-efficient value.

Upon determining the autonomous denial executed by the user equipment 10 due to IDC e.g. pattern of the autonomous denial or each  
10 individual denial as described above, the radio network or D2D UE may adapt one or more radio operational tasks to compensate for the UE autonomously denial subframes. Examples of such tasks are:

*- Adapting one or more parameters related to signal measurement*

For example in case of measurement adaptation, the network node  
15 and/or D2D UE may extend the measurement period depending upon the amount of denials etc. In case of network node the adaptation of parameter(s) is done for UL measurements. In case of D2D UE the adaptation of parameter(s) can be done for UL and/or DL measurements performed on signals transmitted by or to the user equipment 10 which is doing autonomous  
20 denial. For example the radio node or D2D may measure SINR over 200 ms instead of 100 ms in case the total denial over 100 ms is 20 ms or more.

*- Adjusting scheduling of data in UL and/or DL*

For example in case of scheduling adaptation, the network node or D2D UE (i.e. UE2) may avoid scheduling those subframes which are expected to be  
25 denied by the user equipment 10 (i.e. UE1 in case of D2D UE) based on the perceived pattern or statistics of denial. In yet another example the radio node or D2D UE may use more robust transport format, e.g. lower order modulation like QPSK and/or lower code rate like 1/3, for scheduling of data to ensure that the user equipment 10 is able to receive the data with success as much as  
30 possible during the available subframes, i.e. which are not denied by the user equipment 10. In this way overall system performance, e.g. bit rate, throughput, is not degraded due to autonomous denial.

*- Adapting configuration parameter(s) related to UE measurement*

For example in this case the network node and/or D2D UE may modify one or more configuration parameter related to the UE measurements of the user equipment 10 doing autonomous denial, i.e. measurement performed by  
5 UE1 in case of D2D UE. These parameters are sent to the user equipment 10 doing measurement to enhanced measurement performance. In one example the network node or D2D UE may configure much longer Time To Trigger (TTT) parameter value e.g. from 640 ms to 1280 ms. In another example higher layer averaging parameter value, e.g. L3 filtering co-efficient value, can be  
10 extended e.g. from 0.5 second to 1 second. In yet another example the measurement BW over which the measurement is done can be extended e.g. from 25 Resource Blocks (RB) (5 MHz) to 50 RBs (10 MHz). The adaption of measurement configuration parameters, e.g. extending the value, will improve the measurement accuracy when the user equipment 10 cannot perform  
15 measurement in certain subframes due to idle periods created by the autonomous denial.

*- Selecting another UE for D2D communication*

The network node managing D2D communication and/or the D2D UE itself, i.e. UE2, may decide to select another UE, e.g. a UE3, for establishing  
20 D2D communication in case the existing UE, i.e. UE1, causes large number of denials and/or frequent denials. Especially if the D2D communication involves delay sensitive service or critical service like positioning or emergency call etc. then the network node and/or D2D UE may select another UE, not causing denials or causing fewer denials than UE1, for D2D communication.

25 *- Adapting one or more parameters related to positioning*

For example the positioning node 13, e.g. E-SMLC in LTE, adapts the positioning configuration, e.g. assistance data for positioning, sent to the user equipment 10 while taking into account the IDC autonomous denials e.g. carrier frequency on which measurement is done, selection between different  
30 positioning measurements for positioning, e.g. E-CID RSRP and AoA, selection between different positioning methods, e.g. E-CID and OTDOA, delaying in sending the positioning configuration for certain time until the IDC denials are



completed etc. The positioning node 13 may also acquire the information related to IDC configuration sent the radio network node to the user equipment 10 in addition to the pattern of the IDC denials applied by the user equipment 10. The former information may be acquired by the positioning node 13 from  
5 the serving radio node, over LPPa, of the user equipment 10 or from the user equipment 10 itself, over LPP. The positioning node 13 may also forward the received information related to the IDC configuration and/or the pattern of the IDC denials to other nodes such as measuring node performing positioning measurements, e.g. LMU. The measuring node may use this information to  
10 adapt its configuration related to measurement e.g. only measure on UE signals in those subframes which are not denied by the user equipment 10.

*- Adapting radio operation depending upon completion level of denial*

Another embodiment of the disclosure the network node or D2D UE determines when the total number of denial subframes is completed during the  
15 validity period. The determination can be done by explicit and/or implicit mechanism described earlier. For example the network can configure the user equipment 10 with a validity period of 1 second and the maximum number of allowed denial subframes of 30 ms. Depending upon the IDC scenario the user equipment 10 may complete the total allowed denial over initial 200 ms.  
20 Therefore the network node and/or UE may adapt the radio operation after 200 ms. For example a different radio operational parameters for the same type of procedure before and after the maximum denial is completed during the validity period. In other words the radio operational parameters can be different during initial 200 ms and during the remaining 800 ms.

25       **Action 1306.** The network node may perform one or more radio operation tasks or actions based on the received adapting capability, in action 1302.

Examples of radio operations which can be adapted are scheduling of data, performing measurements, sending measurement request etc. As an  
30 example, if the maximum number of denials in the validity period is consumed, then the network node or D2D UE can schedule the user equipment 10, i.e. UE1 in case of D2D UE, for the remaining part of the validity without worrying

about any subframe denial. Also if a large number of denials are used in a period, then the network node can schedule more aggressively for the remaining part of the validity range e.g. continuously if there is more data to send to the user equipment 10.

5

In yet another example a radio measurement can be done over the entire remaining period 1401 of the validity period as shown in **Fig. 14**. For example measurement period may have to be extended if measurement is done in the initial 200 ms; but no extension is required if done in remaining 800 ms.

In order to perform the embodiments of the method disclosed herein the network node is provided. **Fig. 15** is a block diagram depicting the network node. The network node exemplified above as the radio base station 12 or the positioning node 13, is adapted for enabling the user equipment 10 to perform at least one radio operation in a communications network. The user equipment 10 is IDC capable and the network node is configured to serve, configure and/or communicate with the user equipment 10.

The network node comprises a **perceiving- or configuring circuit 1501** configured to perceive or configure the user equipment 10 with an IDC configuration for at least one IDC scheme for the user equipment 10. The perceiving- or configuring circuit 1501 may be configured to perceive by receiving, from the user equipment (10), information related to denial periods over which the user equipment (10) does not operate on Evolved Universal Terrestrial Radio Access Network, E-UTRAN, or Universal Terrestrial Radio Access Network, UTRAN; and to determine or predict time instance when user equipment (10) will apply autonomous denial due to IDC. The perceiving- or configuring circuit 1501 may be configured to implicitly determine autonomous denial by at least one of: comparing signal quality measure to a threshold, detecting absence of ACK/NACK feedback sent by the user equipment 10 for the downlink dummy data sent to the user equipment 10; and detecting

absence of an uplink transmission of a known uplink signal in at least a certain subframe.

The network node further comprises **an adapting circuit 1502** configured to adapt one or more radio operational procedures based on the  
5 perceived or configured IDC scheme. The adapting circuit 1502 may be configured to adapt by expecting delayed measurement reporting of a radio measurement from the user equipment 10 due to IDC autonomous denial. The adapting circuit 1502 may be configured to adapt one or more of the following: Scheduling; at least one parameter related to a measurement performed at the  
10 network node; and at least one parameter related to a measurement configuration sent to the user equipment (10) for performing at least one user equipment measurement. The at least one parameter related to the measurement performed at the network node may comprise one or more of the following: measurement period or evaluation time, measurement sampling rate,  
15 measurement accuracy and timing accuracy. The at least one parameter related to the measurement configuration sent to the user equipment 10 may comprise one or more of the following: measurement bandwidth, time to trigger and L3 filtering co-efficient value.

The IDC configuration comprises one or more of the following: IDC  
20 autonomous denial; IDC subframe pattern; and DRX configuration.

The network node may further comprise **a determining circuit 1503** configured to determine on-going radio operations or radio operations expected to start and the perceiving- or configuring circuit 1502 may then be configured to take the on-going radio operations into account.

25 The network node further comprises **a receiver 1504** that may be configured to receive from the user equipment 10, an adapting capability indicating that the user equipment 10 is capable of adapting at least one parameter related to a radio measurement performed by the user equipment 10 based on the received IDC configuration.

30 The network node may further comprise **a determining circuit 1505** configured to determine the IDC configuration based on the received adapting capability.

The network node may further comprise **a performing circuit 1506** configured to perform one or more radio operation tasks or actions based on the received adapting capability. It should also be understood that the network node comprises **a transmitter 1507**.

5        The embodiments herein for enabling the user equipment 10 to perform the at least one radio operation may be implemented through one or more processors, such as **a processing circuit 1508** in the network node depicted in Fig. 15, together with computer program code for performing the functions and/or method steps of the embodiments herein. The program code mentioned  
10        above may also be provided as a computer program product, for instance in the form of a data carrier carrying computer program code for performing embodiments herein when being loaded into the network node. One such carrier may be in the form of a CD ROM disc. It is however feasible with other data carriers such as a memory stick. The computer program code may  
15        furthermore be provided as pure program code on a server and downloaded to the network node.

      The network node may further comprise **a memory 1509**. The memory 1509 may comprise one or more memory units and may be used to store for example data such as parameters of radio operational procedures,  
20        measurements, an application to perform the methods herein when being executed on the network node or similar.

      Those skilled in the art will also appreciate that the various “circuits” described may refer to a combination of analog and digital circuits, and/or one or more processors configured with software and/or firmware (e.g., stored in  
25        memory) that, when executed by the one or more processors, perform as described above. One or more of these processors, as well as the other digital hardware, may be included in a single application-specific integrated circuit (ASIC), or several processors and various digital hardware may be distributed among several separate components, whether individually packaged or  
30        assembled into a system-on-a-chip (SoC).

      According to some embodiments, a method in the network node of adapting a radio operation procedure based on perceiving a subframe denial by

the user equipment 10 or the configured IDC configuration is herein provided. Therefore a method in the network node or in a D2D UE is disclosed herein comprising: Determining or predicting UE autonomous denials; Adapting one or more radio procedures based on determined UE autonomous denials.

5       The method can be implemented in any network node serving the user equipment 10 or communicating with the user equipment or configuring the user equipment. Examples of network nodes, also referred to as radio network nodes, are base station, Node B, eNode B, relay node, donor node serving a relay node, mobile relay, BSC, RNC, positioning node, MDT, SON, OSS, O&M, 10 LMU, any UL measuring node performing positioning measurement etc.

In case of D2D communication the method can be implemented in UEs, which are D2D capable i.e. can communicate with other UE(s).

According to one variant a method implemented in the user equipment 10 is provided, to determine when an autonomous denial can be applied based 15 on measurement time is provided, the method comprising: a) Determining the conditions for the measurements at the user equipment 10; b) Adapting the autonomous denial time, if the requirements are met.

According to a further variant the user equipment is provided, comprising a processor and memory devices configured to determine when an 20 autonomous denial can be applied based on measurement time is provided, the processor is further configured to: a) Determining the conditions for the measurements at the user equipment 10; b) Adapting the autonomous denial time, if the requirements are met.

According to a further variant a method implemented in the user 25 equipment 10 to adjust the sampling time for radio measurements based on the inactivity period in the DL or UL time is provided.

According to a further variant a method is provided in the network node, for extending the measurement period based on conditions that indicate a UE denial.

30       According to a further variant a network node is provided comprising a processor and memory and being adapted to extending the measurement period based on conditions that indicate a UE denial.

According to a further variant the conditions that indicate a UE denial is a signal quality measure falling under a certain threshold

According to a further variant the conditions that indicate a UE denial is based on ACK/NACK feedback in response to dummy downlink transmission

5        According to a further variant the conditions that indicate a UE denial is based on triggering transmission of an uplink known signal.

According to a further variant a method is provided a method in the network node is provided to determine the allowed autonomous denial time based on its own measurement period.

10        According to a further variant the network node is provided comprising a processor and memory and being adapted to determine the allowed autonomous denial time based on its own measurement period.

According to a further variant a method in the network node is provided, to adapt scheduling to the perceived denied subframes from the user

15        equipment 10, such that scheduling strategy depends on how much of the allowed denial subframes have been consumed by the user equipment 10.

According to a further variant the network node is provided comprising a processor and memory and being adapted to adapt scheduling to the perceived denied subframes from the user equipment 10, such that scheduling strategy  
20        depends on how much of the allowed denial subframes have been consumed by the user equipment 10.

#### *Method of avoiding IDC gaps during critical instances*

In certain critical scenarios the network node may not configure IDC  
25        scheme and/or the user equipment 10 may not send IDC request to the network and/or the user equipment 10 may not create IDC gaps if the user equipment 10 is configured with any of the IDC scheme, e.g. IDC subframe pattern, autonomous denial parameters etc. Thus, embodiments may avoid IDC gaps during critical instances. For example the user equipment 10 may  
30        wait sending request or applying the IDC gaps until the critical scenario or condition is over. Examples of critical scenarios are:

- when user equipment 10 is scheduled to receive and/or transmit with a high priority data, services, delay stringent service (e.g. VOIP) etc.
- when the user equipment 10 is in critical state e.g. on-going emergency calls, emergency positioning session etc.

The critical scenarios in which the IDC gaps are not created or IDC scheme is not configured can either be pre-defined and/or can be informed by the network to the user equipment 10.

According to one aspect a method in the IDC capable user equipment 10 served by the network node of performing at least one radio measurement is provided. The method comprises,

- Receiving a configuration for at least one IDC scheme, e.g. autonomous denial, IDC subframe etc, from the network node to avoid interference towards in-device external wireless system;
- Adapting one or more of the following: measurement time or evaluation time, measurement sampling rate, creation of the IDC autonomous gaps, without E-UTRAN operation, with respect to the measurement sampling, wherein the adaptation is based on one or more configured IDC parameters;
- Performing the measurement based on the adaptation;
- Using the performed measurement for one or more radio operation tasks, e.g. reporting results to the network, performing cell change, radio link monitoring etc.

According to another aspect a method in the network node serving the IDC capable user equipment 10 is provided. The method may comprise:

- Configuring the user equipment 10 with at least one IDC scheme, e.g. autonomous denial, IDC subframe etc, enabling it to create IDC gaps without E-UTRAN operation avoid interference towards in-device external wireless system;

Adapting one or more radio operational procedures depending upon the IDC gaps created the UE according to configured IDC scheme, which adaptation is one or more of the following:

- 5                   -Extending the measurement period based on condition(s) that indicates a UE denial. The condition(s) can be a signal quality measurement by comparing to a threshold or feedback response to dummy data transmission;
- Determining the allowed autonomous denial time based on its own measurement period.
- 10               -Adapting scheduling to the perceived denied subframes from the user equipment 10, such that e.g. when the user equipment 10 has consumed all of its allowed denial subframes within the validity time, the network node can schedule the user equipment 10 more aggressively.
- 15               -Configuring measurement gaps or a measurement requiring autonomous gaps, e.g. CGI, such that they don't overlap with the IDC gaps in which there is no E-UTRAN operation.

According to a further aspect a method in the IDC capable user equipment 10 served by the network node and capable of performing at least one radio measurement is provided. The method comprises,

Reporting its capability to the network node whether it is capable of adapting one or more of

- 25               - a measurement time or evaluation time, measurement sampling rate, creation of the IDC autonomous gaps, without E-UTRAN operation, with respect to the measurement sampling, and/or
- capable of meeting one or more pre-defined rule and/or requirements related to measurement when configured with one or more IDC parameter.

30

At least according to some embodiments and aspects the methods and apparatuses provide that the interference avoidance for IDC will not impact the



measurements at the user equipment 10 and the network node, or will at least alleviate such problems

At least according to some embodiments and aspects the methods and apparatuses provide that the E-UTRAN procedures are not interrupted while  
5 the user equipment 10 is configured with any of the schemes for interference avoidance for IDC, or will at least reduce such issues.

At least according to some embodiments and aspects the methods and apparatuses provide that the UE requirements are met when the user equipment 10 is configured with any of the scheme for interference avoidance  
10 for IDC.

At least some of the methods and devices more specifically allow the measuring node to optimize the measurement period and measurement sampling time based on the solution that is used for IDC interference avoidance.

15 At least some of the methods enable consistent behavior in terms of measurements, data scheduling etc when the user equipment 10 is configured with any of the IDC scheme.

At least some of the embodiments provide methods of measurements when IDC interference avoidance is used.

20 At least some of the methods and devices also enable adaptation of the parameters related to the IDC interference avoidance solutions to protect the radio related measurement operations.

The methods, devices, apparatuses and circuits summarized above can be used to improve the performance of the user equipment 10 and network  
25 nodes, such as Node B, eNodeB, RBS etc in different radio communication technologies supporting devices with co-existing radio transmission/reception, for example. Of course, the present disclosure is not limited to the above-summarized features and advantages. Indeed, those skilled in the art will recognize additional features and advantages upon reading the following  
30 detailed description, and upon viewing the accompanying drawings.

Embodiments herein are described more fully above with reference to the accompanying drawings, in which examples of embodiments are shown.

Embodiments may, however, be embodied in many different forms and should not be construed as limited to the embodiments set forth herein. It should also be noted that these embodiments are not mutually exclusive. Thus, components or features from one embodiment may be assumed to be present  
5 or used in another embodiment, where such inclusion is suitable.

For purposes of illustration and explanation only, these and other embodiments of the present disclosure are described herein in the context of operating in a RAN that communicates over radio communication channels with wireless terminals, also referred to as user equipment, or "UEs". More  
10 particularly, specific embodiments are described in the context of systems using WCDMA technology and/or High-Speed Downlink Packet Access (HSDPA) technology, as standardized by the membership of the 3GPP. It will be understood, however, that the present disclosure is not limited to such embodiments and may be embodied generally in various types of  
15 communication networks. As used herein, the terms mobile terminal, wireless terminal, or UE can refer to any device that receives data from a communication network, and may include, but are not limited to, a mobile telephone ("cellular" telephone), laptop/portable computer, pocket computer, hand-held computer, and/or desktop computer.

20 Also note that the use of terminology such as "base station", which may be referred to in various contexts as NodeB, for example, and "wireless terminal," "mobile terminal," or "wireless device", often referred to as "UE" or "User Equipment", should be considering non-limiting and does not necessarily imply a certain hierarchical relation between two particular nodes of a  
25 communication link. In general, a base station, e.g., a "NodeB", and a wireless terminal, e.g., a "UE", may be considered as examples of respective different communications devices that communicate with each other over a wireless radio channel. While embodiments discussed herein may focus on wireless transmissions in a downlink from a NodeB to a UE, the disclosed techniques  
30 may also be applied, for example, to uplink transmissions in some contexts. As a result, several embodiments described in detail below, including modified versions of the receiver circuit 100 pictured in Figure 1, may be suitable for use

in various wireless terminals, base stations, or both. It will be appreciated, of course, that the details of accompanying circuitry, including antennas, antenna interface circuits, radio-frequency circuits, and other control and base band circuits, will vary, depending on the specific application of the techniques  
5 disclosed herein. Because these details are not necessary to a complete understanding of the present embodiments, those details are generally omitted in the following discussion and in the accompanying figures.

As will be readily understood by those familiar with communications receiver design, the several functions disclosed herein may be implemented  
10 using digital logic and/or one or more microcontrollers, microprocessors, or other digital hardware. In some embodiments, several or all of the various functions may be implemented together, such as in a single application-specific integrated circuit (ASIC), or in two or more separate devices with appropriate hardware and/or software interfaces between them. Several of the methods  
15 may be implemented on a processor shared with other functional components of a wireless terminal, for example.

Alternatively, several of the functional elements of the transceiver processing circuits discussed above may be provided through the use of dedicated hardware, while others are provided with hardware for executing  
20 software, in association with the appropriate software or firmware. Thus, the term "processor" or "controller" as used herein does not exclusively refer to hardware capable of executing software and may implicitly include, without limitation, digital signal processor (DSP) hardware, read-only memory (ROM) for storing software, random-access memory for storing software and/or  
25 program or application data, and non-volatile memory. Other hardware, conventional and/or custom, may also be included. Designers of communications receivers will appreciate the cost, performance, and maintenance tradeoffs inherent in these design choices.

It will be appreciated that the foregoing description and the  
30 accompanying drawings represent non-limiting examples of the methods and apparatus taught herein. As such, the apparatus and techniques taught herein are not limited by the foregoing description and accompanying drawings.

Instead, the present disclosure is limited only by the following claims and their legal equivalents.

### Abbreviations

|    |        |                                            |
|----|--------|--------------------------------------------|
|    | BS     | Base Station                               |
| 5  | CID    | Cell Identity                              |
|    | CRS    | Cell-specific Reference Signal             |
|    | DL     | Downlink                                   |
|    | ID     | Identity                                   |
|    | IDC    | In-Device Coexistence                      |
| 10 | ISM    | Industrial, Scientific and Medical         |
|    | L1     | Layer 1                                    |
|    | L2     | Layer 2                                    |
|    | LTE    | Long Term Evolution                        |
|    | MAC    | Medium Access Control                      |
| 15 | MDT    | Minimization of drive test                 |
|    | OFDM   | Orthogonal Frequency Division Multiplexing |
|    | PBCH   | Physical Broadcast Channel                 |
|    | PCFICH | Physical Control format Indicator          |
|    | PDCCH  | Physical Downlink Control Channel          |
| 20 | PDSCH  | Physical Downlink Shared Channel           |
|    | PHICH  | Physical Hybrid ARQ Indicator Channel      |
|    | PSS    | Primary Synchronization Signal             |
|    | RAT    | Radio Access Technology                    |
|    | RE     | Resource Element                           |
| 25 | RB     | Resource Block                             |
|    | RRM    | Radio Resource Management                  |
|    | RSRQ   | Reference signal received quality          |
|    | RSRP   | Reference signal received power            |
|    | SFN    | Single Frequency Network                   |
| 30 | SRS    | Sounding Reference Signal                  |
|    | SSS    | Secondary Synchronization Signal           |

|   |       |                                     |
|---|-------|-------------------------------------|
| 5 | UE    | User Equipment                      |
|   | UL    | Uplink                              |
|   | RSTD  | Reference signal time difference    |
|   | SON   | Self Organizing Network             |
|   | RSSI  | Received signal strength indicator  |
|   | O&M   | Operational and Maintenance         |
|   | OSS   | Operational Support Systems         |
|   | OTDOA | Observed time difference of arrival |

## CLAIMS

What is claimed is:

1. A method in a user equipment for handling In Device Coexistent, IDC, configuration, which user equipment is IDC capable and being served by a network node in a communications network, the method comprising:
  - 5 - *receiving*, from the network node, an IDC configuration for at least one IDC scheme; and
  - *adapting* at least one parameter related to a radio measurement performed by the user equipment based on the received IDC configuration.
- 10 2. A method according to claim 1, wherein the at least one parameter comprises one or more of the following: measurement period or evaluation time, cell identification delay, measurement sampling rate, radio measurement reporting delay, measurement reporting time, measurement accuracy, transmit timing accuracy, and creation of the IDC gaps with
- 15 respect to the measurement sampling.
3. A method according to any of the claims 1-2, further comprising *reporting* adapting capability of the user equipment to the network node.
- 20 4. A method according to claim 1, further comprising *signalling* information, to a node, related to denial periods over which the user equipment does not operate on Evolved Universal Terrestrial Radio Access Network, E-UTRAN, or Universal Terrestrial Radio Access Network, UTRAN, wherein
- 25 the denial periods are adapted at the user equipment in response to the received IDC configuration.
5. A method according to claim 1, wherein the *adapting* is performed to meet one or more requirements related to the radio measurement provided the
- 30 received IDC configuration meets a certain condition.

6. A method according to claim 1, further comprising  
- *performing* at least one radio measurement based on the adaptation.
7. A method according to claim 1, wherein the received IDC configuration  
5 comprises one or more of the following:  
- IDC autonomous denial;  
- IDC subframe pattern; and  
- DRX configuration.
- 10 8. A method in a network node for enabling a user equipment to perform at  
least one radio operation in a communications network, which user  
equipment is In Device Coexistent, IDC, capable and the network node  
serves, configures and/or communicates with the user equipment, the  
method comprising:  
15 - *perceiving* or *configuring* the user equipment with an IDC configuration for  
at least one IDC scheme for the user equipment, and  
- *adapting* one or more radio operational procedures based on the  
perceived or configured IDC scheme.
- 20 9. A method according to claim 8, wherein the IDC configuration comprises  
one or more of the following:  
- IDC autonomous denial;  
- IDC subframe pattern; and  
- DRX configuration.
- 25 10. A method according to any of the claims 8-9, wherein the *adapting*  
comprises to expect delayed measurement reporting of a radio  
measurement from the user equipment due to IDC autonomous denial.
- 30 11. A method according to claim 8, wherein *perceiving* comprises receiving,  
from the user equipment, information related to denial periods over which  
the user equipment does not operate on Evolved Universal Terrestrial

Radio Access Network, E-UTRAN, or Universal Terrestrial Radio Access Network, UTRAN,; and determining or predicting time instance when user equipment will apply autonomous denial due to IDC.

5 12. A method according to claim 8, wherein *perceiving* comprises implicitly determining autonomous denial by at least one of: comparing signal quality measure to a threshold, detecting absence of ACK/NACK feedback sent by the user equipment for the downlink dummy data sent to the user  
10 uplink signal in at least a certain subframe.

13. A method according to claim 8, further comprising  
- *determining* on-going radio operations or radio operations expected to start and the *configuring* is taking the on-going radio operations into  
15 account.

14. A method according to claim 8, wherein the *adapting* comprises adapting one or more of the following:  
- scheduling;  
20 - at least one parameter related to a measurement performed at the network node; and  
- at least one parameter related to a measurement configuration sent to the user equipment for performing at least one user equipment measurement.

25 15. A method according to claim 14, wherein the at least one parameter related to the measurement performed at the network node comprises one or more of the following: measurement period or evaluation time, measurement sampling rate, measurement accuracy and timing accuracy.

30 16. A method according to any of the claims 14-15, wherein the at least one parameter related to the measurement configuration sent to the user



equipment comprises one or more of the following: measurement bandwidth, time to trigger and L3 filtering co-efficient value.

17. A method according to claim 8, further comprising:

- 5       - *receiving* from the user equipment, an adapting capability indicating that the user equipment is capable of adapting at least one parameter related to a radio measurement performed by the user equipment based on the received IDC configuration.

10   18. A method according to claim 17, further comprising:

- *determining* the IDC configuration based on the received adapting capability and/or  
      - *performing* one or more radio operation tasks or actions based on the received adapting capability.

15

19. A user equipment for handling In Device Coexistent, IDC, configuration, which user equipment is IDC capable and configured to be served by a network node in a communications network, comprising:

- a receiver configured to receive from the network node, an IDC  
20       configuration for at least one IDC scheme; and  
      an adapting circuit configured to adapt at least one parameter related to a radio measurement performed by the user equipment based on the received IDC configuration.

25   20. A user equipment according to claim 19, wherein the at least one parameter comprises one or more of the following: measurement period or evaluation time, cell identification delay, measurement sampling rate, radio measurement reporting delay, measurement reporting time, measurement accuracy, transmit timing accuracy, and creation of the IDC gaps with  
30       respect to the measurement sampling.

21. A user equipment according to any of the claims 19-20, further comprising a reporting circuit configured to report an adapting capability of the user equipment to the network node.
- 5 22. A user equipment according to claim 19, further comprising a signalling circuit configured to signal information, to a node, related to denial periods over which the user equipment does not operate on Evolved Universal Terrestrial Radio Access Network, E-UTRAN, or Universal Terrestrial Radio Access Network, UTRAN, wherein the denial periods are adapted at  
10 the user equipment in response to the received IDC configuration.
23. A user equipment according to claim 19, wherein the adapting circuit is configured to adapt to meet one or more requirements related to the radio measurement provided the received IDC configuration meets a certain  
15 condition.
24. A user equipment according to claim 19, further comprising a performing circuit configured to perform at least one radio measurement based on the adaptation.  
20
25. A user equipment according to claim 19, wherein the received IDC configuration comprises one or more of the following:
- IDC autonomous denial;
  - IDC subframe pattern; and
  - 25 – DRX configuration.
26. A network node adapted for enabling a user equipment to perform at least one radio operation in a communications network, which user equipment is In Device Coexistent, IDC, capable and the network node is configured to  
30 serve, configure and/or communicate with the user equipment, the network node comprising:

a perceiving- or configuring circuit configured to perceive or configure the user equipment with an IDC configuration for at least one IDC scheme for the user equipment, and  
an adapting circuit configured to adapt one or more radio operational  
5 procedures based on the perceived or configured IDC scheme.

27. A network node according to claim 26, wherein the IDC configuration comprises one or more of the following:

- IDC autonomous denial;
- 10 – IDC subframe pattern; and
- DRX configuration.

28. A network node according to any of the claims 26-27, wherein the adapting circuit is configured to adapt by expecting delayed measurement reporting  
15 of a radio measurement from the user equipment due to IDC autonomous denial.

29. A network node according to claim 26, wherein the perceiving- or configuring circuit configured to perceive by receiving, from the user  
20 equipment, information related to denial periods over which the user equipment does not operate on Evolved Universal Terrestrial Radio Access Network, E-UTRAN, or Universal Terrestrial Radio Access Network, UTRAN; and to determine or predict time instance when user equipment will apply autonomous denial due to IDC.

25

30. A network node according to claim 26, wherein the perceiving- or configuring circuit is configured to implicitly determine autonomous denial by at least one of: comparing signal quality measure to a threshold, detecting absence of ACK/NACK feedback sent by the user equipment for  
30 the downlink dummy data sent to the user equipment; and detecting absence of an uplink transmission of a known uplink signal in at least a certain subframe.

31. A network node according to any of the claim 26, further comprising  
a determining circuit configured to determine on-going radio operations or  
radio operations expected to start and the configuring circuit is configured  
5 to take the on-going radio operations into account.

32. A network node according to claim 26, wherein the adapting circuit is  
configured to adapt one or more of the following:

- scheduling;
- 10 – at least one parameter related to a measurement performed at the  
network node; and
- at least one parameter related to a measurement configuration sent to  
the user equipment for performing at least one user equipment  
measurement.

15 33. A network node according to claim 32, wherein the at least one parameter  
related to the measurement performed at the network node comprises one  
or more of the following: measurement period or evaluation time,  
measurement sampling rate, measurement accuracy and timing accuracy.

20 34. A network node according to any of the claims 32-33, wherein the at least  
one parameter related to the measurement configuration sent to the user  
equipment comprises one or more of the following: measurement  
bandwidth, time to trigger and L3 filtering co-efficient value.

25 35. A network node according to claim 26, further comprising:  
a receiver configured to receive from the user equipment, an adapting  
capability indicating that the user equipment is capable of adapting at least  
one parameter related to a radio measurement performed by the user  
30 equipment based on the received IDC configuration.

36. A network node according to claim 35, further comprising:

a determining circuit configured to determine the IDC configuration based on the received adapting capability; and/or  
a performing circuit configured to perform one or more radio operation tasks or actions based on the received adapting capability.

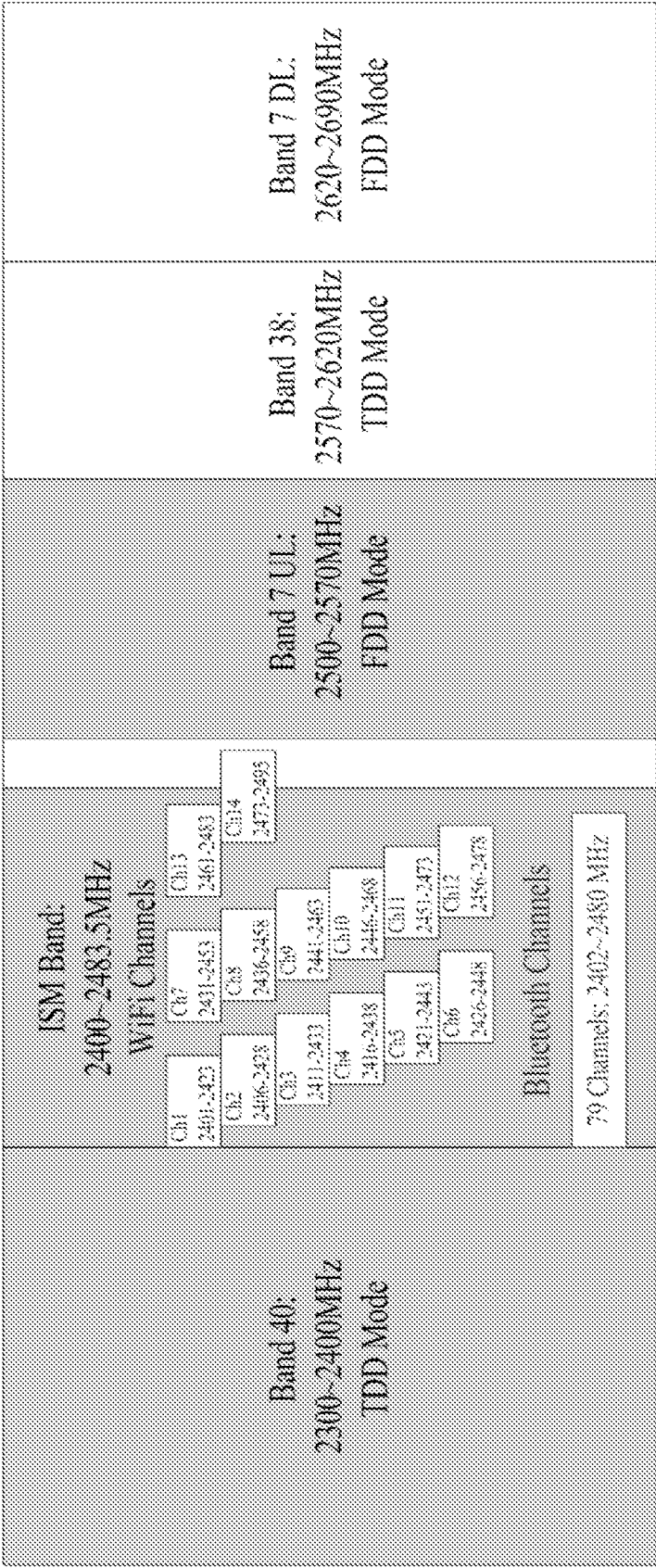

Fig. 1

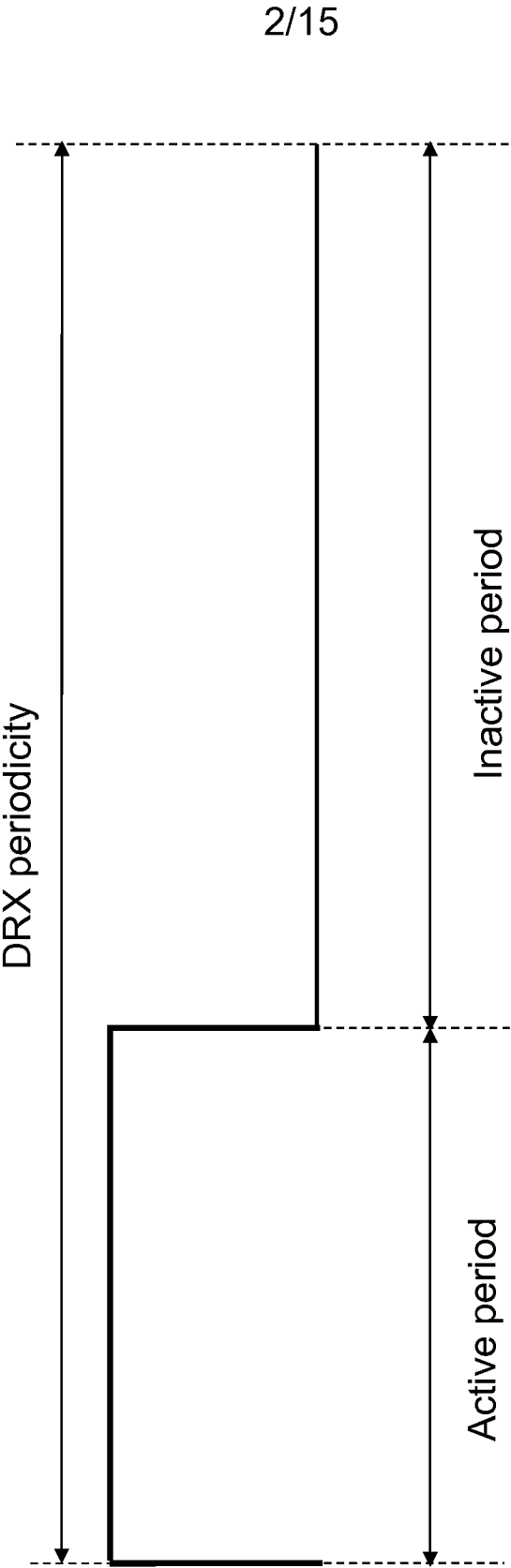

Fig. 2

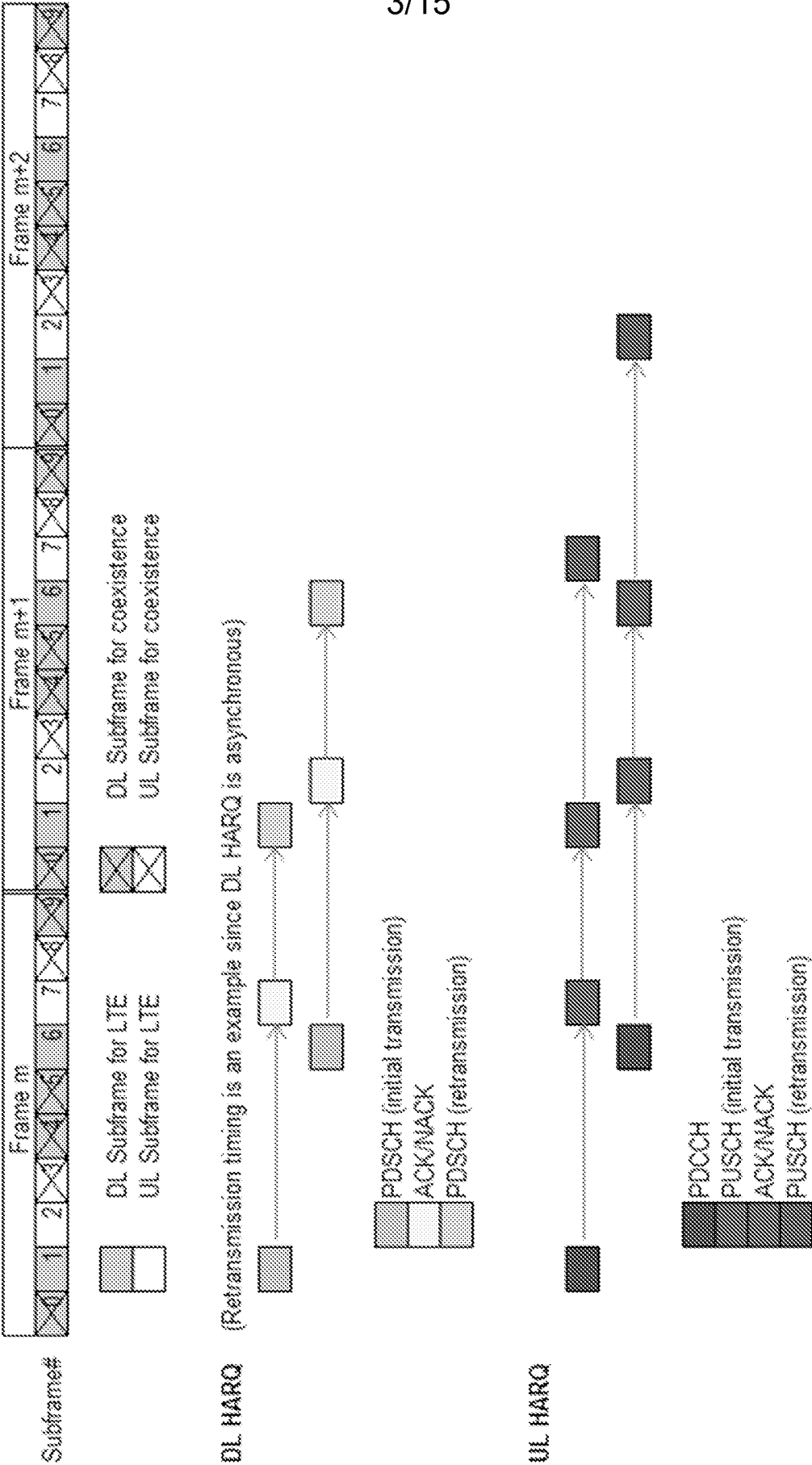

Fig. 3



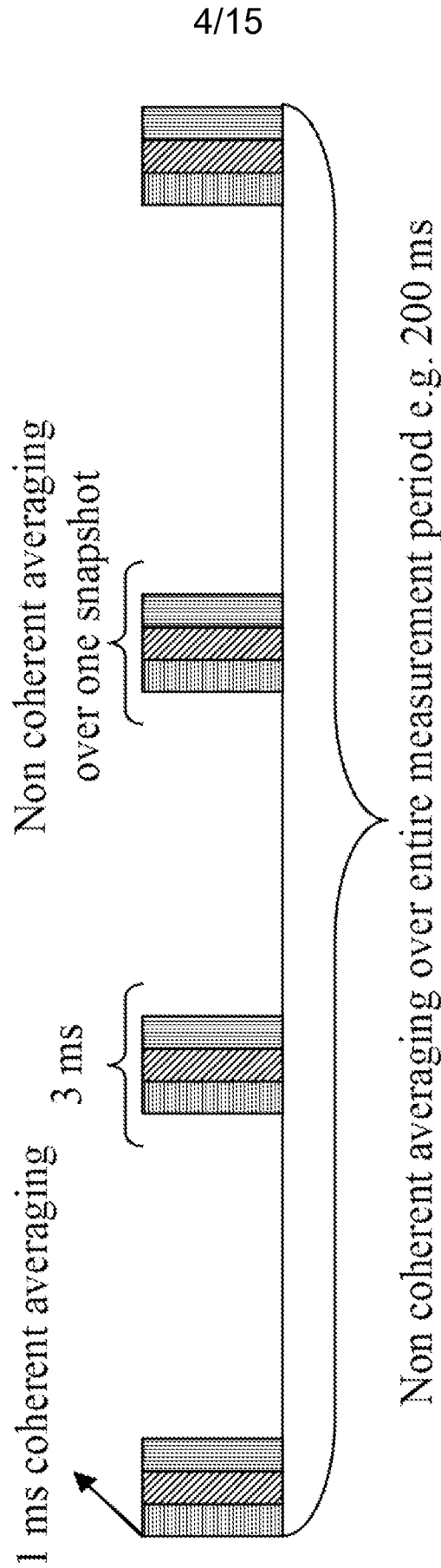

Fig. 4

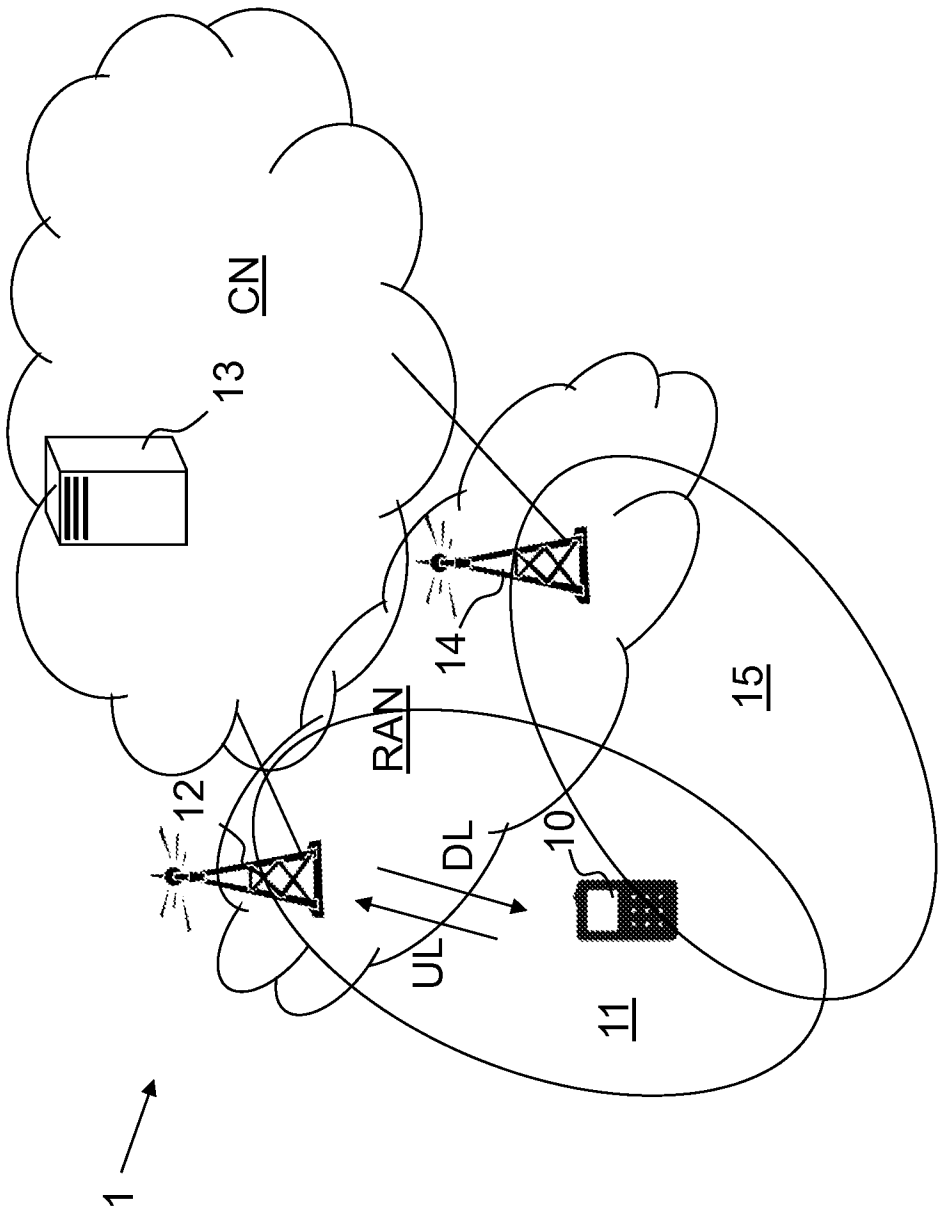

Fig. 5

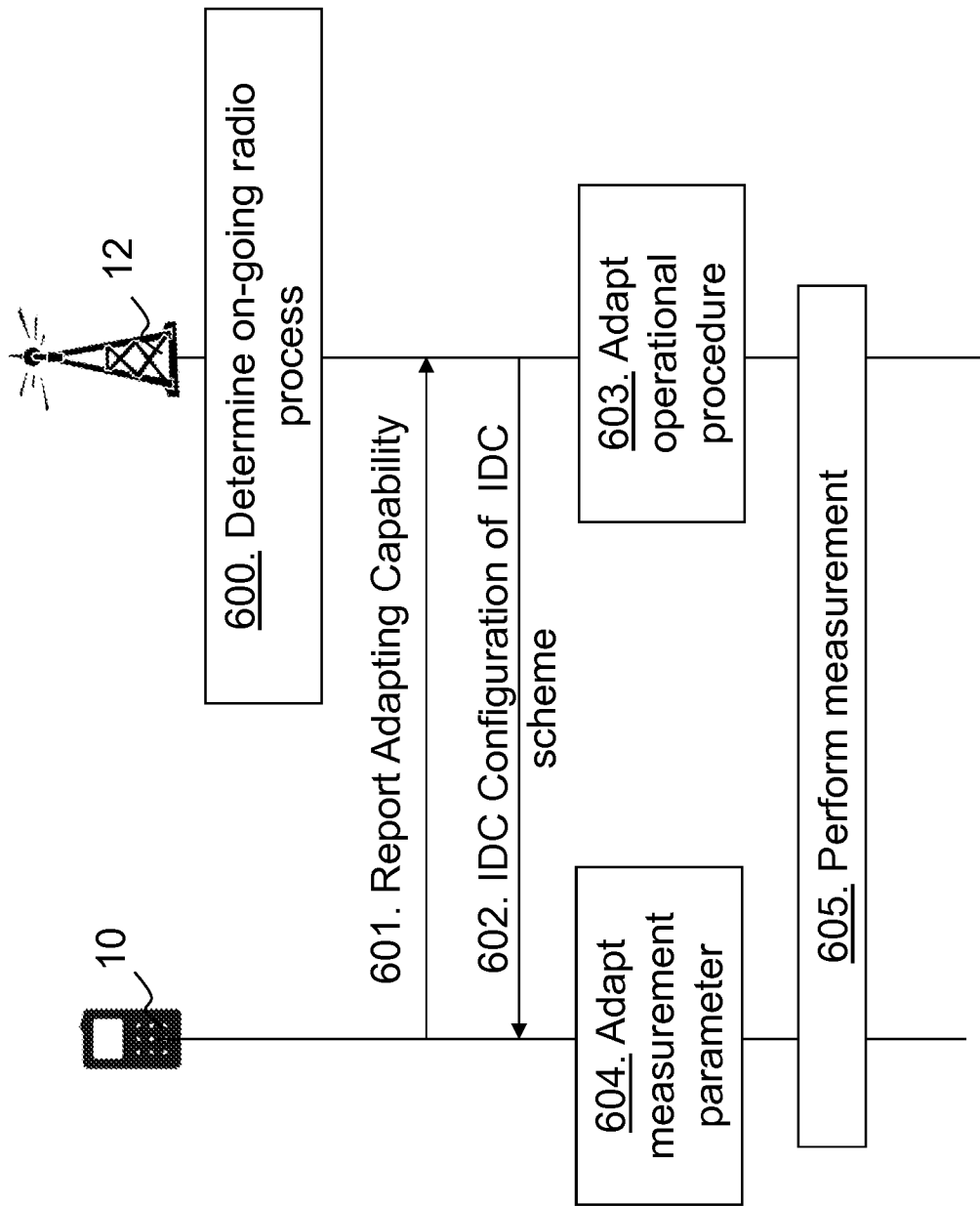

Fig. 6

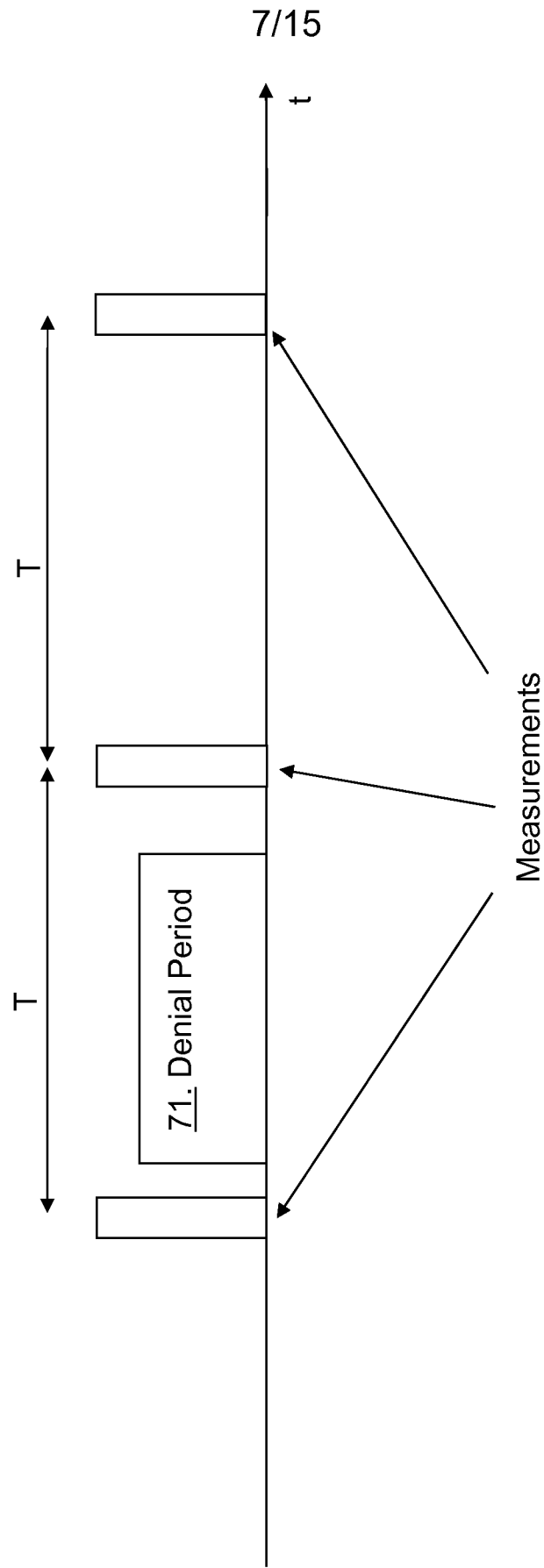

Fig. 7

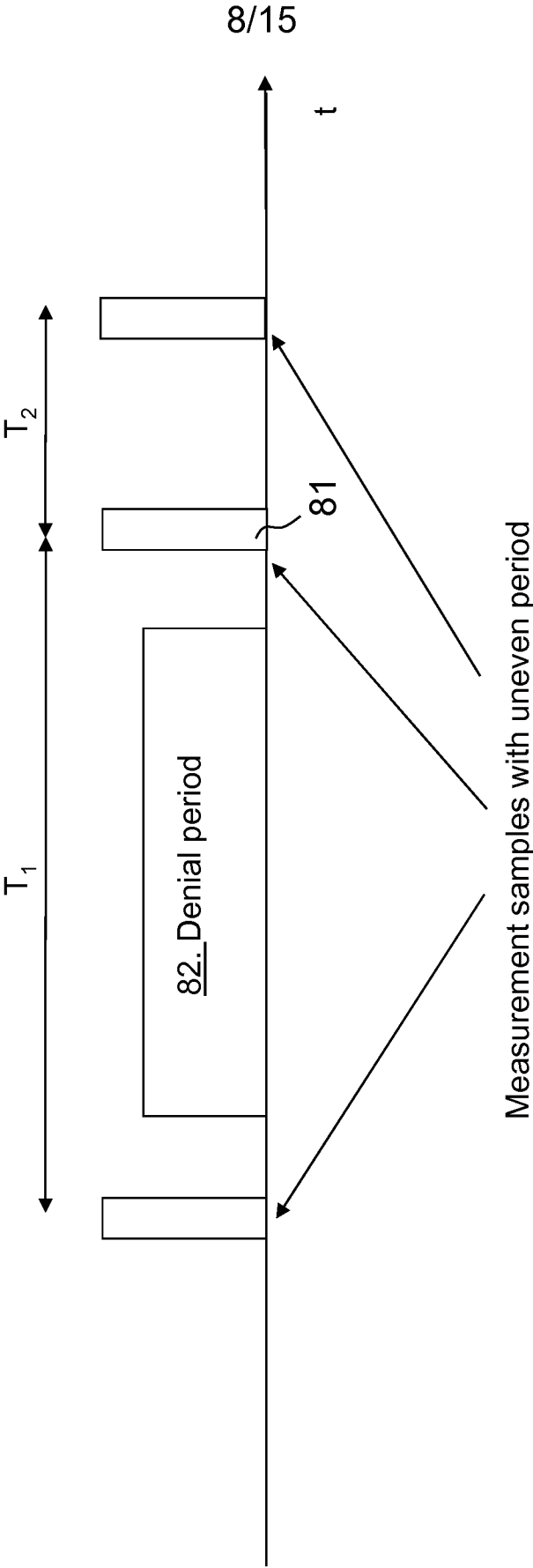

Fig. 8

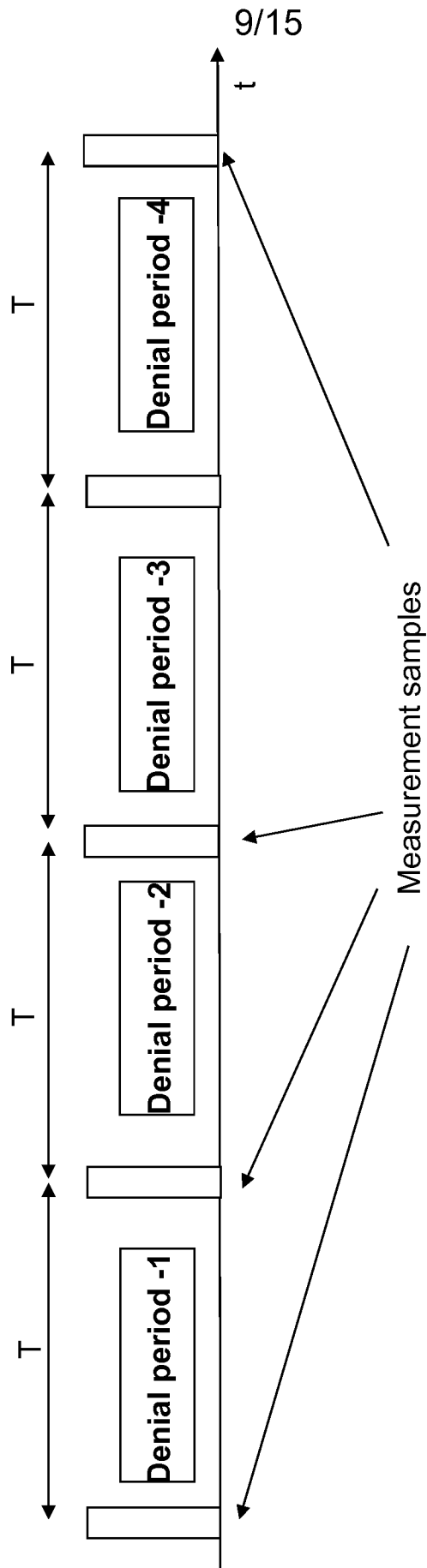

Fig. 9

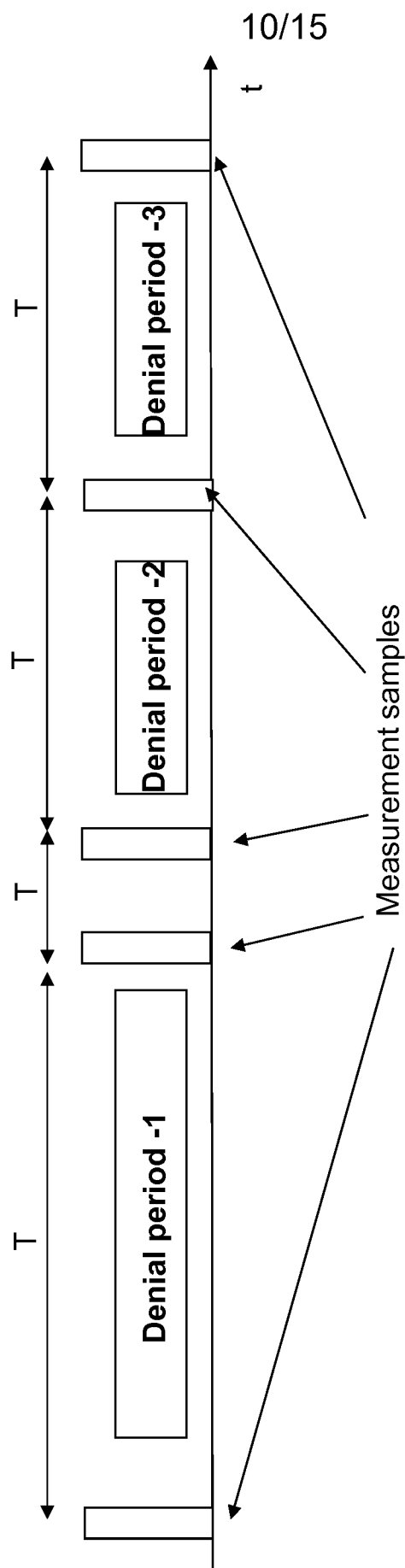

Fig. 10

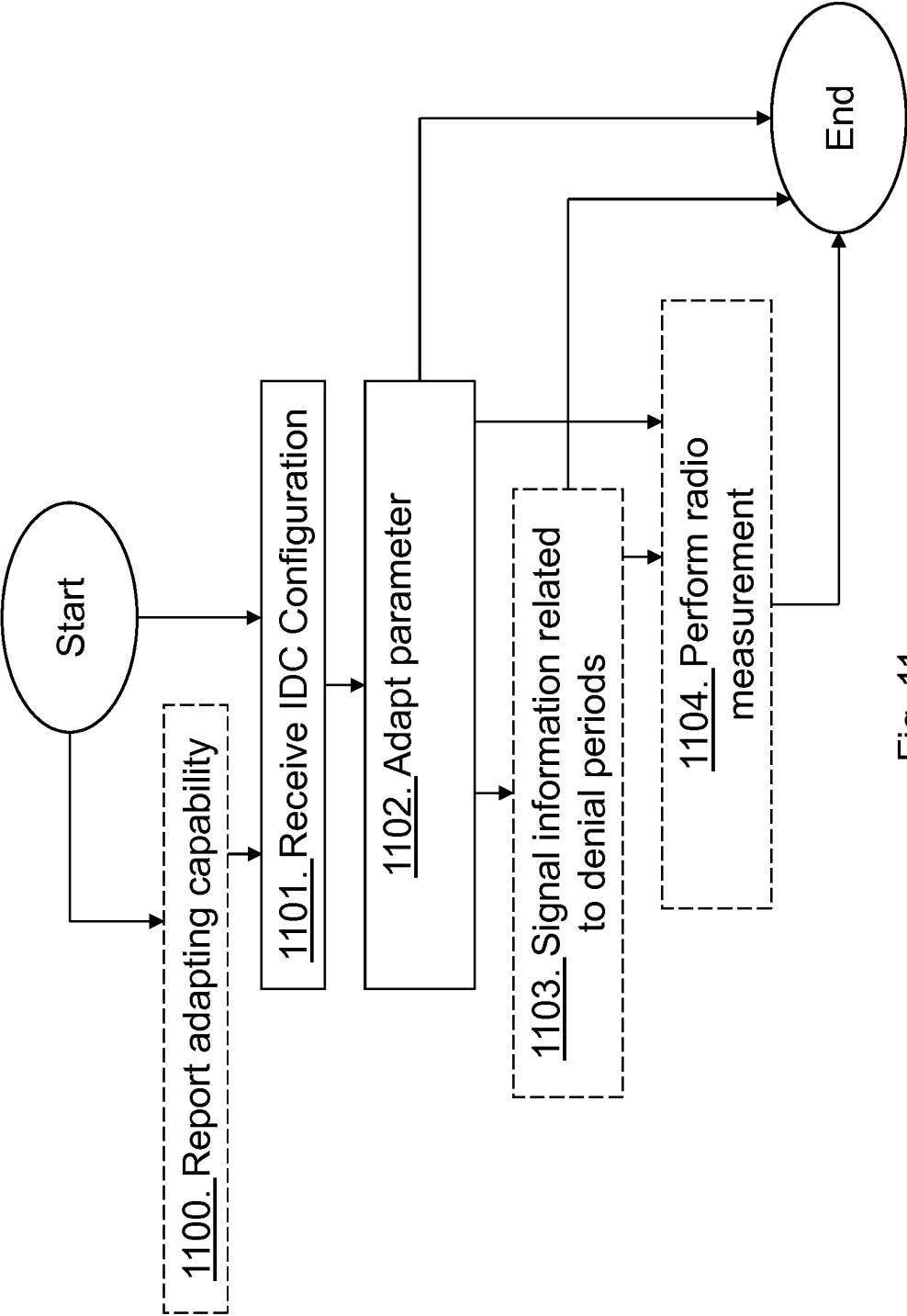

Fig. 11



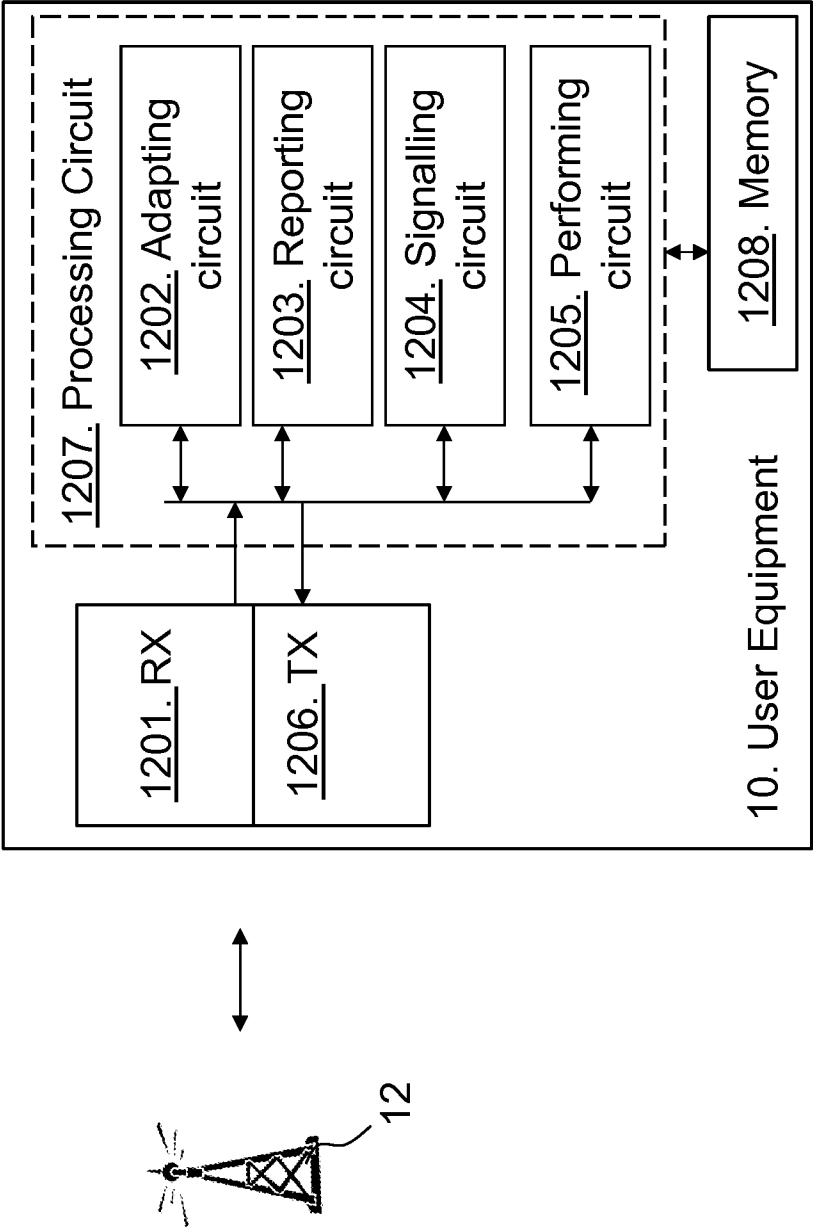

Fig. 12

13/15

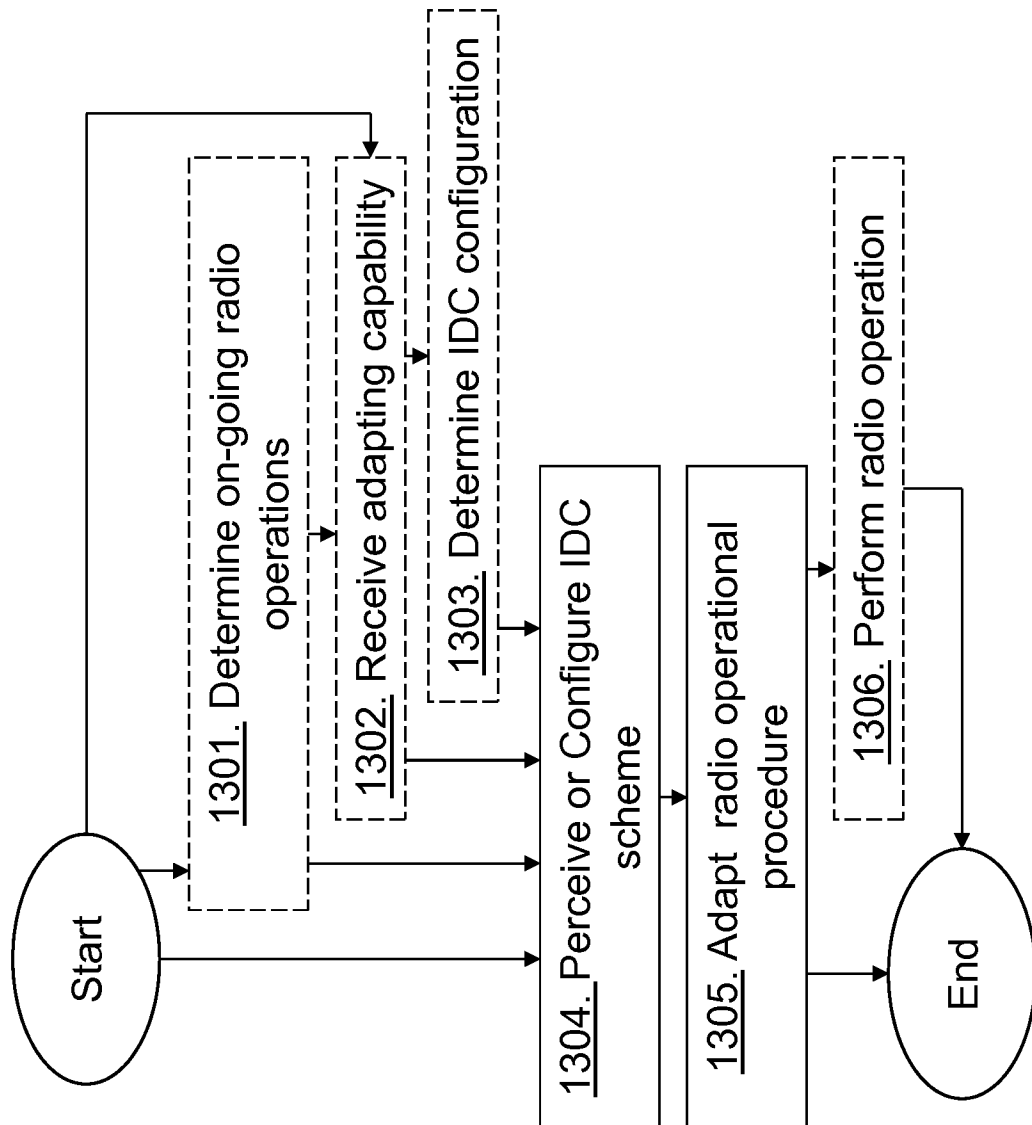

Fig. 13

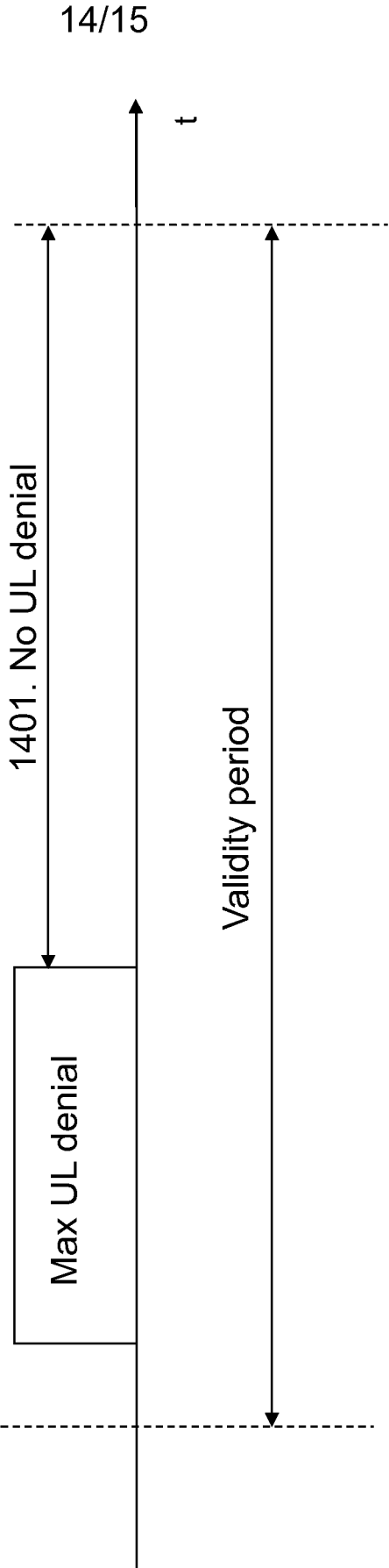

Fig. 14

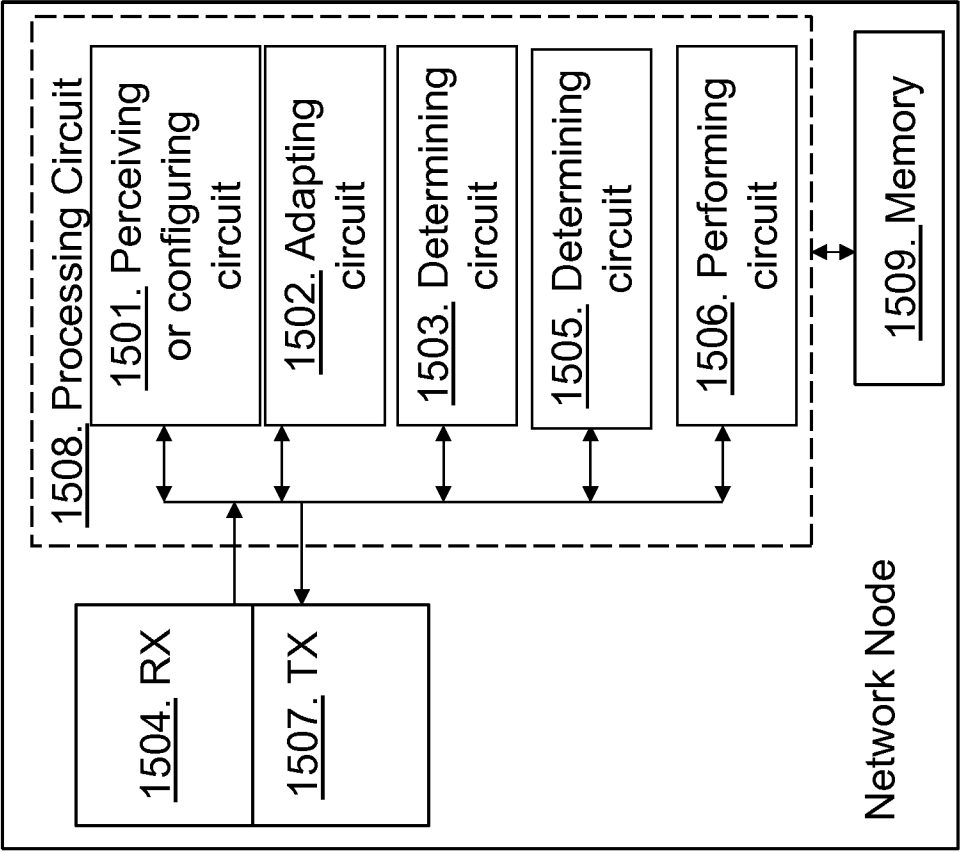

Fig. 15

