



- (51) International Patent Classification:
B65B 69/00 (2006.01)
- (21) International Application Number:
PCT/FI2014/050780
- (22) International Filing Date:
15 October 2014 (15.10.2014)
- (25) Filing Language: Finnish
- (26) Publication Language: English
- (30) Priority Data:
20136025 16 October 2013 (16.10.2013) FI
- (71) Applicant: **SERRES OY** [FI/FI]; Kurikantie 287, FI-61850 Kauhajoki As. (FI).
- (72) Inventor: **MÄKIRANTA, Jarmo**; c/o Serres Oy, Kurikantie 287, FI-61850 Kauhajoki As. (FI).
- (74) Agent: **KOLSTER OY AB**; Iso Roobertinkatu 23, P.O. Box 148, FI-00121 Helsinki (FI).
- (81) Designated States (*unless otherwise indicated, for every kind of national protection available*): AE, AG, AL, AM, AO, AT, AU, AZ, BA, BB, BG, BH, BN, BR, BW, BY,

BZ, CA, CH, CL, CN, CO, CR, CU, CZ, DE, DK, DM, DO, DZ, EC, EE, EG, ES, FI, GB, GD, GE, GH, GM, GT, HN, HR, HU, ID, IL, IN, IR, IS, JP, KE, KG, KN, KP, KR, KZ, LA, LC, LK, LR, LS, LU, LY, MA, MD, ME, MG, MK, MN, MW, MX, MY, MZ, NA, NG, NI, NO, NZ, OM, PA, PE, PG, PH, PL, PT, QA, RO, RS, RU, RW, SA, SC, SD, SE, SG, SK, SL, SM, ST, SV, SY, TH, TJ, TM, TN, TR, TT, TZ, UA, UG, US, UZ, VC, VN, ZA, ZM, ZW.

- (84) Designated States (*unless otherwise indicated, for every kind of regional protection available*): ARIPO (BW, GH, GM, KE, LR, LS, MW, MZ, NA, RW, SD, SL, ST, SZ, TZ, UG, ZM, ZW), Eurasian (AM, AZ, BY, KG, KZ, RU, TJ, TM), European (AL, AT, BE, BG, CH, CY, CZ, DE, DK, EE, ES, FI, FR, GB, GR, HR, HU, IE, IS, IT, LT, LU, LV, MC, MK, MT, NL, NO, PL, PT, RO, RS, SE, SI, SK, SM, TR), OAPI (BF, BJ, CF, CG, CI, CM, GA, GN, GQ, GW, KM, ML, MR, NE, SN, TD, TG).

Declarations under Rule 4.17:

- as to applicant's entitlement to apply for and be granted a patent (Rule 4.17(ii))
- of inventorship (Rule 4.17(iv))

[Continued on next page]

- (54) Title: EMPTYING DEVICE, ASSEMBLY, AND METHOD FOR EMPTYING SUCTION BAG

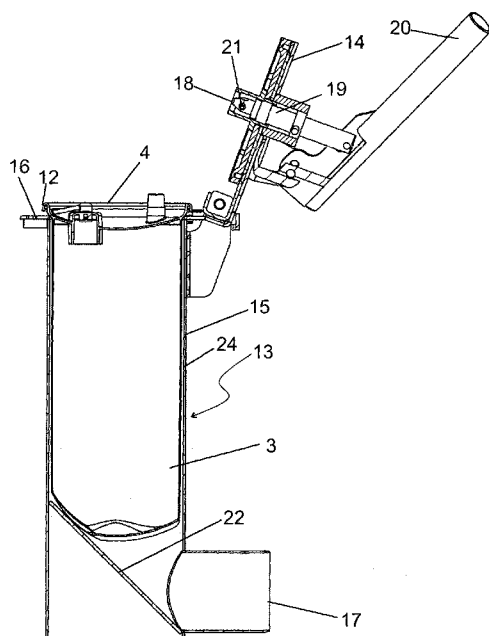

Fig.3

- (57) Abstract: The invention relates to a suction bag emptying device (13) comprising a container (15) with a lid for a suction bag to be placed into the container. The container (15) has a discharge point (17) for removal of the contents of the suction bag. The emptying device (13) is provided with a holder for suspending a suction bag with a lid from the holder by the lid, and a jacket (24) for lateral support of the suction bag. The lid (14) of the emptying device (13) is provided with means for puncturing the lid (4) of the suction bag (3) and for supplying pressurized liquid or gas into the suction bag (3). The invention also relates to an assembly comprising at least one suction bag (3) and a suction bag emptying device (13), and to a method for emptying the suction bag (3).



Published:

— *with international search report (Art. 21(3))*

Emptying device, assembly, and method for emptying suction bag

Background of the invention

[0001] The invention relates to a suction bag emptying device comprising a container with a lid for a suction bag to be placed into the container, the container having a discharge point for the removal of the contents of the suction bag.

[0002] The invention also relates to an assembly comprising at least one suction bag and a suction bag emptying device, and to a method for emptying a suction bag.

[0003] Publication US 3,809,577 discloses a device provided with a lid and scissor- or knife-type members that cut open the bottom of the suction bag. Suction bags are placed into the device in a basket and the lid is closed, the basket being thus pressed down towards the scissor- or knife-type members that cut open the suction bags. The closing of the lid of the device also activates a rinsing process in which the suction bags are rinsed and disinfected.

[0004] A problem with the device of the above publication is that, firstly, its structure is complicated. Secondly, it is not certain that the suction bag could be emptied completely, or that the inside of the suction bag would be rinsed throughout, because the rinsing takes place from outside of the suction bags. Thirdly, the suction bags are cut in an uncontrollable manner at the point where they are within reach of the scissor- or knife-type members.

Brief description of the invention

[0005] An emptying device of the invention offers an improvement on the above problems. The emptying device of the invention is characterized in that the emptying device has a holder for suspending the suction bag provided with a lid from the holder by the lid and a jacket for lateral support of the suction bag, the lid of the emptying device being provided with means for puncturing the lid of the bag and for supplying pressurized liquid or gas into the bag to be emptied.

[0006] The structure of the emptying device is simple and hence the device is reliable and maintenance-free. The suction bag is emptied completely, its inside can be rinsed and, when necessary, disinfected more reliably than with prior art methods. The contents of the bag are emptied in a

controlled manner from one and the same point at the lower part of the bag, the rising thus reaching all parts of the suction bag and no pockets containing body fluids are left in the bag. Significant savings in waste costs are made when all that needs to be disposed of is the empty suction bag, which is taken to incineration, for example, for disposal.

[0007] A further advantage of the emptying device of the invention is that the device can be used for emptying suction bags of different lengths if the outer diameter of the bags is substantially equal. The device may also be constructed without sharp parts that a person emptying the bag might hit. The person emptying the bag is also well protected against any splatters because the suction bag lid sets tightly against the emptying device so that contents of the bag cannot splash upwards even if the lid of the emptying device were opened for some reason.

[0008] Although the emptying device is particularly suitable for suction bags, the emptying device may also be used to handle bags containing other body fluids. Suction bags are used in hospitals or other facilities performing medical operations, such as surgery. The emptying device of the invention may be used for handling a suction bag such as the one described below:

[0009] The suction bag usually comprises a bag portion and a lid fixedly fastened to the bag portion. The bag portion is made of a flexible plastic material, such as polyethylene. The bag portion is formed of a tubular plastic film. One end of the tubular plastic film is closed by sealing the edges of the plastic film together, while at its other end the tubular plastic film is fixedly fastened to the lid. Also the lid is made of a polyolefin plastic material, such as polyethylene or polypropylene, but it is stiffer than the bag portion. The lid is a substantially uniform piece. The lid has a patient fitting to which a hose delivering fluid from the patient is coupled. The lid also has a channel for transmitting negative pressure and a filter for preventing impurities from entering the suction system. The filter is usually fastened to an inner surface side of the suction bag lid, although it may also be located elsewhere in association with the channel.

[0010] The suction bag is used with a collection reservoir whose one end is open, and together they form a suction bag arrangement. The bag portion of the suction bag is placed inside the collection reservoir, the suction bag lid closing the collection reservoir. The collection reservoir is provided with

a fitting that has a flow connection to a source of negative pressure for generating a negative pressure between the inner surface of the collection reservoir and the outer surface of the suction bag. The lid is provided with a channel for transmitting the negative pressure from a space between the inner surface of the collection reservoir and the lid to the inner part of the suction bag.

[0011] The details of the suction bag suitable for handling in the emptying device may vary from those disclosed above. Usually, however, the bag has a flexible bag portion and a stiffer lid fixedly fastened thereto.

[0012] In the following, the structure and operation of the bag are described. The emptying device described is in its operating position.

[0013] The bag emptying device comprises a container with a lid for a bag to be placed into the container. The bag is placed to a holder in the container. A simplest form of the holder is the edge of the container on which the edge of the suction bag lid sets. Alternatively, the holder may be a shoulder or other arrangement provided in the container and suitable for suspending the bag. The shoulder is formed of an annular piece at the mouth of the container, the inner rim of the piece bordering on an outer wall of the jacket of the emptying device. In addition, also at least one suction bag suspension device may be provided on the suction bag lid or in association with it, a corresponding holder being provided in the emptying device. The jacket may form the inner wall of the container jacket especially when the emptying device is to be used for handling only one bag at a time. When the emptying device has a plural number of positions for bags to be emptied, a separate jacket is provided for each position. The rim of the suction bag lid rests on the shoulder, or the like, and the bag portion of the bag hangs downward.

[0014] The container has a discharge point for removal of the suction bag contents. The lid of the emptying device is provided with means for puncturing the suction bag lid and for supplying pressurized liquid or gas into the bag to be emptied.

[0015] The means for puncturing the lid of the bag and for supplying the pressurized fluid or gas into the bag to be emptied may be implemented in various ways. For example, the means may consist of a hollow cone with a blunt end or a hollow cylinder with a cutting edge or a hollow cone with a fixed pointed end. With the above means the suction bag lid may be punctured. The means have openings through which the fluid or gas may flow after the suction

bag lid has been punctured. The above are naturally only examples of how the means in question may be implemented. In practice, the means for puncturing the lid of the bag and for supplying pressurized liquid or gas into the bag to be emptied may consist of one or more parts, but they are used for performing two functions: puncturing the lid of the bag and supplying pressurized liquid or gas into the bag. On the outer surface of the lid there is/are naturally a fitting/fittings for coupling the emptying device to a liquid or gas source, the fittings in turn being connected to the means for puncturing the lid of the bag and for supplying pressurized fluid or gas into the bag to be emptied.

[0016] When the suction bag is emptied, it is placed into the emptying device so that the rim of the lid sets against the holder. The holder may be an annular shoulder around the outside of the jacket, for example. It is also possible that the container mouth alone forms the necessary holder. The container is preferably dimensioned so that its height from the bottom to the holder is greater than the length of the suction bag. The suction bag length refers to a measure from the suction bag lid to the bottom of the bag. When the suction bag is shorter than the container height from the bottom of the container to the holder, the bottom of the bag never touches the bottom of the container. In other words, the bag hangs from the holder, such as a shoulder, by the rims of its lid.

[0017] When the bag is in place inside the container, the cover of the emptying device is closed. The means for puncturing the lid of the bag then puncture the lid. The means for supplying pressurized liquid or gas into the bag to be emptied are arranged to activate once the lid has been punctured. In other words, when the channel/channels carrying the liquid or gas have penetrated the suction bag lid, liquid or gas starts to flow into the suction bag.

[0018] The source of the pressurized gas or liquid may be a water supply network or a compressed air network. The source of pressurized gas or liquid may also be used for supplying disinfectants or sterilizers. The opening of the source of the pressurized gas or liquid may be connected to the closing of the lid so that the closing automatically starts the gas or liquid flow into the bag to be emptied. In its simplest form the opening of the gas or liquid source may take place manually, for example by opening a water tap.

[0019] As the pressurized gas or liquid starts to flow through the suction bag lid, pressure from the inside of the bag starts to act on the bag. The suction bag is laterally supported by a jacket, which may be the inner wall

of the container or some other jacket surrounding the side of the bag close to its outer wall so that there is no possibility for the bag under pressure to bulge from the area protected by the jacket. The material of the suction bag thus begins to bulge at the bottom part of the bag, next to the seam, the bulging causing the bag to burst. The contents of the bag then flow out of the bag. The container has a discharge point through which the contents of the bag is arranged to exit. The discharge point may be an opening in the jacket or the bottom, for example, and in principle even the entire bottom of the container may be open when the emptying device is placed into a wash basin with a sewer, for example. It is also possible that the liquid exiting through the discharge point is guided into a closed container for further processing, or the fluid exiting through the discharge point is sterilized before it is allowed to flow into the sewer.

[0020] There may be at least one guide surface inside the jacket to guide the flow towards the discharge point. The gas or liquid flow rinses the inside of the bag. The bag is thus completely emptied, and the rinsing ensures that the inside of the bag is cleaned. When the hole is punctured in a controlled manner to the bottom part of the suction bag, pressurized gas or liquid flows through the entire bag and no pockets with body fluids left in them are formed in the bag.

[0021] After the rinsing has continued for a sufficient amount of time, the gas or liquid flow is cut off or the flow shuts off automatically e.g. when the cover of the emptying device is opened or a pre-set rinsing time expires. The rinsed bag may then be removed from the emptying device and taken to waste disposal.

[0022] The emptying device may be constructed in a number of ways. The emptying device may be a device meant for handling only one bag at a time, as disclosed below with reference to Figures 3 to 6. When the emptying device has one position for the bag to be emptied, the jacket supporting the bag laterally may consist of the inner wall of the container. The emptying device may be provided with several positions for placing more than one suction bag at a time into the device. When the emptying device has more than one position for the bags to be emptied, the jacket supporting the bag laterally may be a separate structural part inside the container.

[0023] The device may be provided with a uniform lid that has a plurality of means for puncturing the suction bag lid and for supplying

pressurized gas or liquid into the suction bag to be emptied. Closing of the lid of the emptying device thus allows lids of a plural number of bags to be punctured and thus emptying and rinsing of the plural number of bags may be started simultaneously. The emptying device may also be provided with a plural number of positions for placing a plural number of bags into the device at a time so that the emptying device has a separate lid of each bag, the lid being provided with means for puncturing the lid of the bag and for supplying pressurized gas or liquid into the bag to be emptied. This type of arrangement enables a plural number of bags to be emptied and rinsed simultaneously so that when the first bag is in place, the lid may be closed to start the emptying and the rinsing immediately, while the filling of the other positions may be continued at the same time.

[0024] The suction bags and the emptying device are preferably used as a mutually compatible assembly. In other words, the emptying device is dimensioned to correspond to a specific suction bag/specific suction bags. This brings out the advantages of the emptying device still better.

Brief description of the figures

[0025] The invention is now described in closer detail in connection with preferred embodiments and with reference to the accompanying drawings, in which:

Figure 1 is a side view of a suction bag arrangement;

Figure 2 is a top view of the suction bag arrangement of Figure 1;

Figures 3 to 6 are sectional views of an emptying device of the invention.

Detailed description of the invention

[0026] Figures 1 and 2 first disclose a structure and operation of a suction bag 3. The suction bag of Figures 1 and 2 is an example of a suction bag suitable to be emptied by an emptying device of the invention.

[0027] In accordance with what is shown in Figure 1, the suction bag arrangement comprises a collection reservoir 1 that is open at one end, a suction bag 3 that may be arranged to the collection reservoir 1 and comprises a flexible bag portion that is fixedly fastened to a lid 4. The collection reservoir 1 is provided with a fitting 2, which is in a flow connection to a source of negative pressure, and a channel 10 for producing a negative pressure in an area 11 between an inner surface of the collection reservoir 1 and an outer

surface of the suction bag 3. The lid 4 is provided with a patient fitting 5 for connecting a patient hose for fluid to the inner part of the suction bag 3, and the lid 4 has a channel 7 for transmitting negative pressure from a space between the inner surface of the collection reservoir 1 and the lid 4 into the inner part of the suction bag 3 and a filter 6 for preventing impurities from entering the suction system. The filter 6 is fastened to the lid surface on the inner side of the suction bag 3, and the lid 4 is a uniform piece.

[0028] Figure 2 is a top view of the suction bag arrangement. In addition to the parts disclosed with reference to Figure 1, Figure 2 shows a plug 8 integrated in the lid 4 for closing the patient fitting 5 after use, and a fitting 9 used for connecting suction bag arrangements in series, for taking samples and for emptying.

[0029] An emptying device of the invention is shown in Figures 3 to 6. The emptying device 13 comprises a container 15 provided with a lid 14. The lid 14 is usually hinged to the container 15. The container 15 has a holder, in this case a shoulder 16, and a discharge point 17. The lid 14 is provided with means for puncturing the suction bag lid and for supplying pressurized liquid or gas into the suction bag to be emptied. In the case of Figures 3 to 6, the above-mentioned means are formed by a hollow cylinder 19 provided with a blunt conical head 18. The cylinder 19 has openings 21 through which the pressurized liquid or gas flows into the suction bag 3. The means for puncturing the suction bag lid and for supplying the pressurized liquid or gas into the suction bag to be emptied can be implemented in various other ways, too. Instead of the hollow cylinder 19 with a blunt conical head 18, a hollow cylinder with a cutting edge, for example, may be used, or a cone with a fixed pointed head that punctures the lid 4 of the suction bag 3, openings being provided on the cone above the pointed head to allow liquid or gas to flow. 18.

[0030] When the suction bag 3 is emptied, it is placed into the container 15 so that the rim 12 of the lid 4 sets against the shoulder 16. The container 15 is preferably dimensioned so that its height from the bottom to the holder is greater than the length of the suction bag. Consequently, the bottom of the suction bag 3 does not touch the bottom of the container 15. In other words, the suction bag 3 hangs from the shoulder 16, as shown in Figure 3.

[0031] When the suction bag 3 is in place in the container 15, the lid 14 of the emptying device 13 is closed by means of a handle 20 as shown in Figure 4. When the movement of the handle 20 is continued, the blunt

conical end 18 of the cylinder 19 punctures the lid 4 of the suction bag 3 as shown in Figure 5. The hollow cylinder 19 continues through the lid 14 and is connected on the outer surface side of the lid 14 to a source of pressurized gas or liquid. The source of pressurized gas or liquid may be a water supply network or a compressed air network, for example. The source of the pressurized gas or liquid may also be used for supplying a disinfectant or sterilizer, or a separate container for these substances may be provided, from which they are supplied into the liquid or gas flow. The opening of the source of pressurized gas or liquid may be connected to the closing of the lid 14, the closing automatically starting the gas or liquid flow through the cylinder 19 into the suction bag 3. In its simplest form the opening of the gas or liquid source may take place manually, for example by opening a water tap.

[0032] Once the pressurized gas or liquid starts to flow through the lid 4 of the suction bag 3 from the opening punctured by the conical head 18 of the cylinder 19, pressure from the inside of the suction bag 3 starts to act on the suction bag 3. The container 15 has a cylindrical jacket 24 supporting the suction bag 3 laterally. The material of the suction bag 3 starts to bulge at the bottom part of the suction bag 3, next to the seam, the bulge being marked in Figure 5 by reference number 23. As a result of the bulging, the suction bag 3 bursts, as shown in Figure 6. The contents of the suction bag 3 then flows out of the suction bag 3, first onto the bottom of the container 15 and then out of the container 15 through the discharge point 17. In Figure 3 the discharge point 17 is shown merely as an opening in the jacket of the container 15, but the discharge point 17 may also be directly coupled to a sewer. There may be at least one guide surface 22 inside the container 15 to guide the flow towards the discharge point 17. When the emptying device has a guide surface 22, the guide surface 22 touches the suction bag 3 on one side of the suction bag 3, while the other side hangs free. The opening in the jacket functions well for example when the entire emptying device 13 is placed into a wash basin with a sewer. The gas or liquid continues to flow through the hollow cylinder 19, and the gas or liquid flow rinses the inside of the suction bag 3. The suction bag 3 is thus emptied completely and the rinsing ensures that the inside of the suction bag 3 is entirely clean because the gas or liquid flows through the entire suction bag 3 and through the hole formed to the bottom of the suction bag 3 as a result of the bulging.

[0033] After the rinsing has continued for a sufficient amount of time, the gas or fluid flow is cut off or the flow shuts off automatically e.g. when the cover 14 of the emptying device 13 is opened. The rinsed suction bag 3 may then be removed from the emptying device 13 and taken to waste disposal.

[0034] It will be apparent to a person skilled in the art that as technology advances, the basic idea of the invention may be implemented in many different ways. In this application the jacket of the emptying device is described as being cylindrical, but the jacket may equally well have some other shape. The cross-section of the jacket may be oval or a polygon, for example. The main thing is that the jacket supports the suction bag laterally sufficiently close to the outer surface of the suction bag. The invention and its embodiments are thus not restricted to the examples described above but may vary within the scope of the claims.

Claims

1. An emptying device (13) for a suction bag, the device comprising a container (15) with a lid for a suction bag to be placed into the container, the container (15) having a discharge point (17) for removal of the contents of the suction bag, **characterized** in that the emptying device (13) has a holder for suspending the suction bag with a lid from the holder by the lid and a jacket (24) for lateral support of the suction bag, the lid (14) of the emptying device (13) being provided with means for puncturing the lid (4) of the suction bag (3) and for supplying pressurized liquid or gas into the suction bag (3) to be emptied.

2. An emptying device as claimed in claim 1, **characterized** in that the emptying device (13) has one position for the suction bag (3) to be emptied, the jacket (24) that supports the bag laterally thus being an inner wall of the container (15).

3. An emptying device as claimed in claim 1, **characterized** in that the emptying device (13) has a plural number of positions for suction bags (3) to be emptied, the jacket (24) that supports the bag laterally thus being a separate structural part inside the container (15).

4. An assembly comprising at least one suction bag (3) and a suction bag emptying device (13),

- the suction bag (3) comprising a lid (4) and a bag portion fixedly fastened to the lid (4);

- the suction bag emptying device (13) comprises

- a container (15) with a discharge point (17) for removal of the contents of the suction bag;

- a holder for suspending the suction bag (3) with a lid from the holder by the lid (4), the container (15) having a height from the bottom to the holder that is greater than the length of the suction bag (3);

- a jacket (24) for lateral support of the suction bag (3); and

- a lid (14) provided with means for puncturing the lid (4) of the suction bag (3) and for supplying pressurized liquid or gas into the suction bag.

5. An assembly as claimed in claim 5, **characterized** in that the emptying device (13) has one position for the suction bag (3) to be emptied, the jacket (24) that laterally supports the bag thus being an inner wall of the container (15).

6. An emptying device as claimed in claim 4, **characterized** in that the emptying device (13) has a plural number of positions for suction bags (3) to be emptied, the jacket (24) that laterally supports the bag thus being a separate structural part inside the container (15).

7. A method for emptying a suction bag (3), the method comprising

- selecting an emptying device (13) that comprises a container (15) with a lid and a discharge point (17) for removal of the contents of the suction bag (3), the container (15) having a holder for suspending the suction bag with a lid from the holder by the lid (4), the container (15) having a height from the bottom to the holder that is greater than the length of the suction bag (3), a jacket (24) for lateral support of the suction bag and a lid (14) provided with means for puncturing the lid of the suction bag and for supplying pressurized liquid or gas into the suction bag to be emptied;
- suspending the suction bag (3) containing liquid and provided with a lid by its lid (4) from the holder of the container (15) of the emptying device (13);
- closing the lid (14) of the container in order to puncture the lid (4) of the suction bag (3);
- supplying pressurized liquid or gas into the suction bag for emptying the suction bag (3);
- shutting off the flow of the pressurized liquid or gas; and
- removing the empty suction bag (3) from the emptying device (13).

8. A method as claimed in claim 4, **characterized** by selecting an emptying device (13) having a plural number of holders and placing a plural number of suction bags (3) to the holders of the emptying device (13), closing the lid (14) of the container (15) in order to puncture the suction bags (3) and supplying pressurized liquid or gas into the suction bags (3).

9. A method as claimed in claim 4, **characterized** by selecting an emptying device (13) having a plural number of holders and a plural number of lids (14), repeating the following step at each holder: one suction bag (3) at a time is placed into the emptying device (13) by placing the suction bag (3) to a holder of the emptying device (13), the lid (14) is closed in order to puncture the lid (4) of the suction bag (3) and pressurized liquid or gas is supplied into the suction bag (3).

1/6

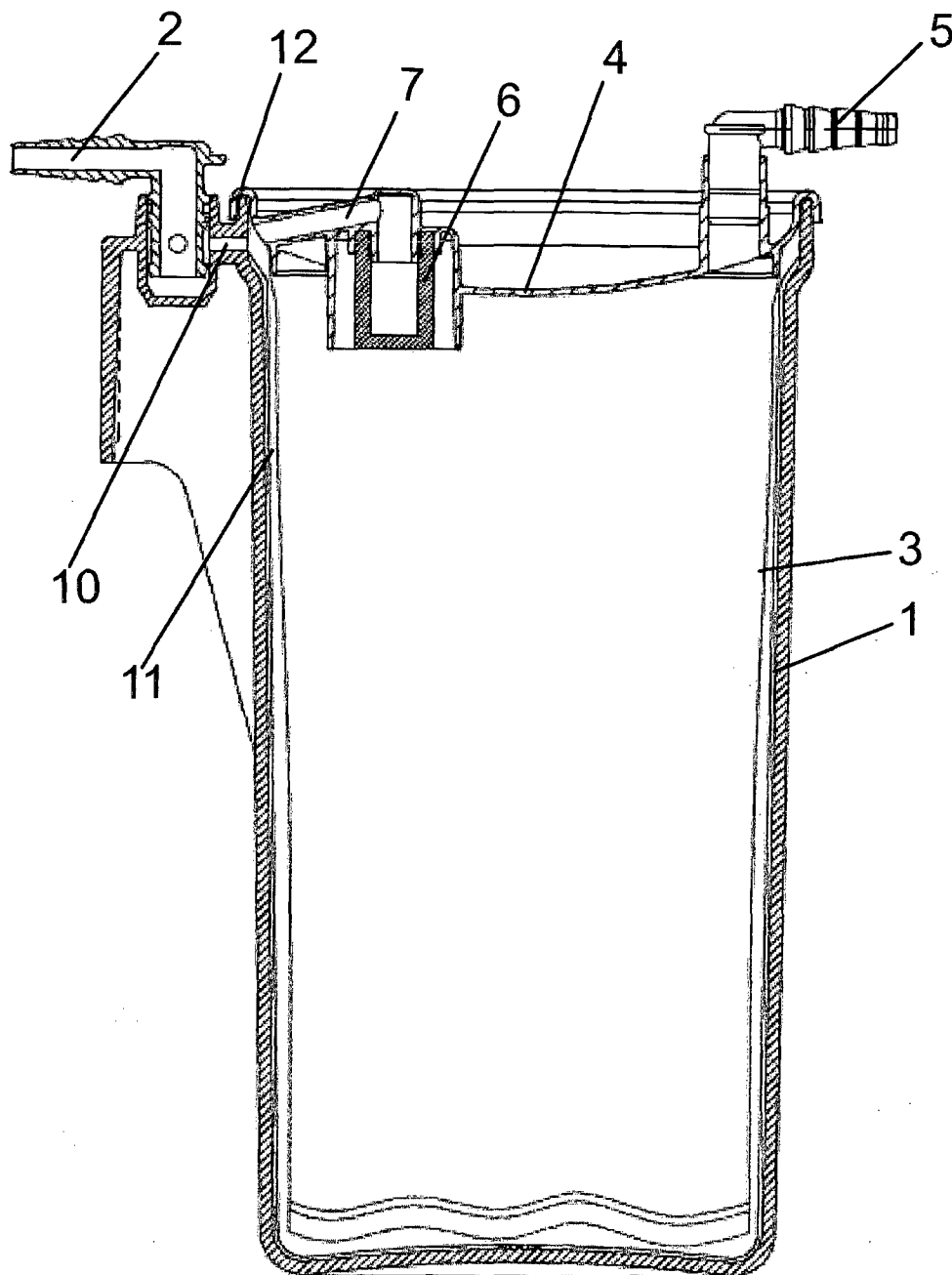

Fig.1

2/6

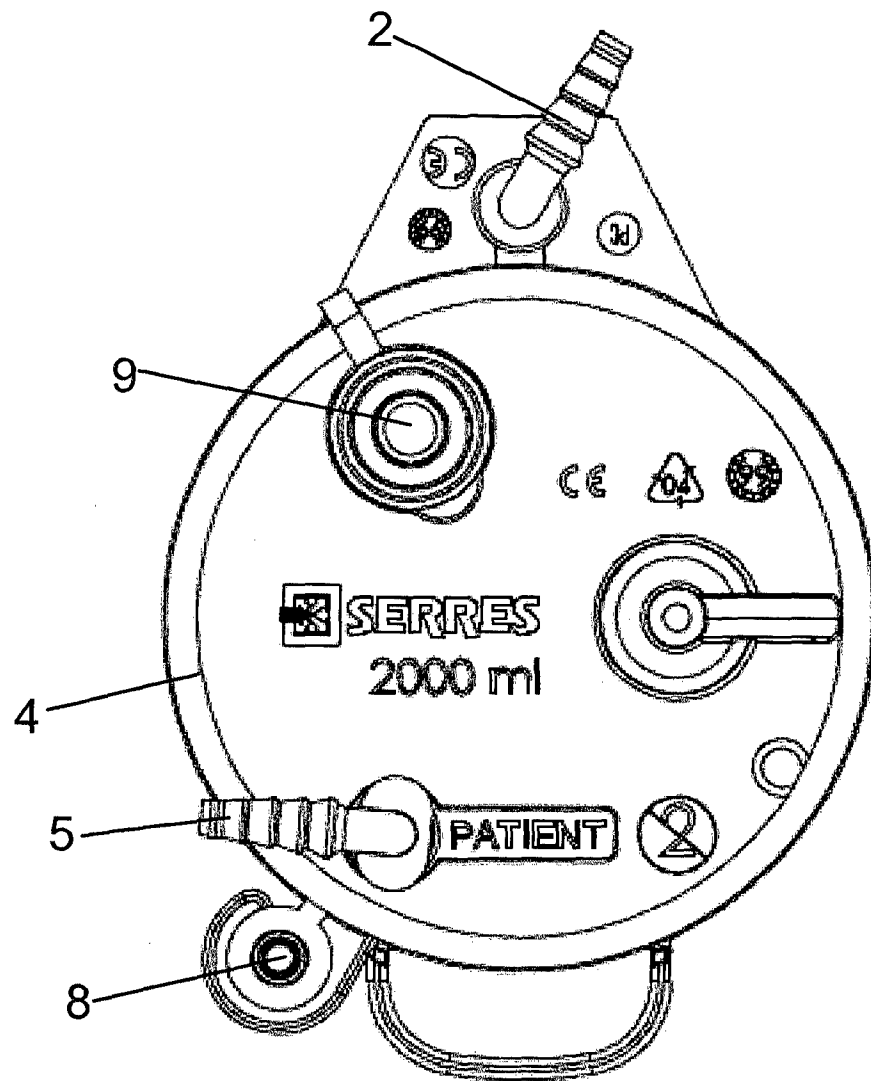

Fig. 2

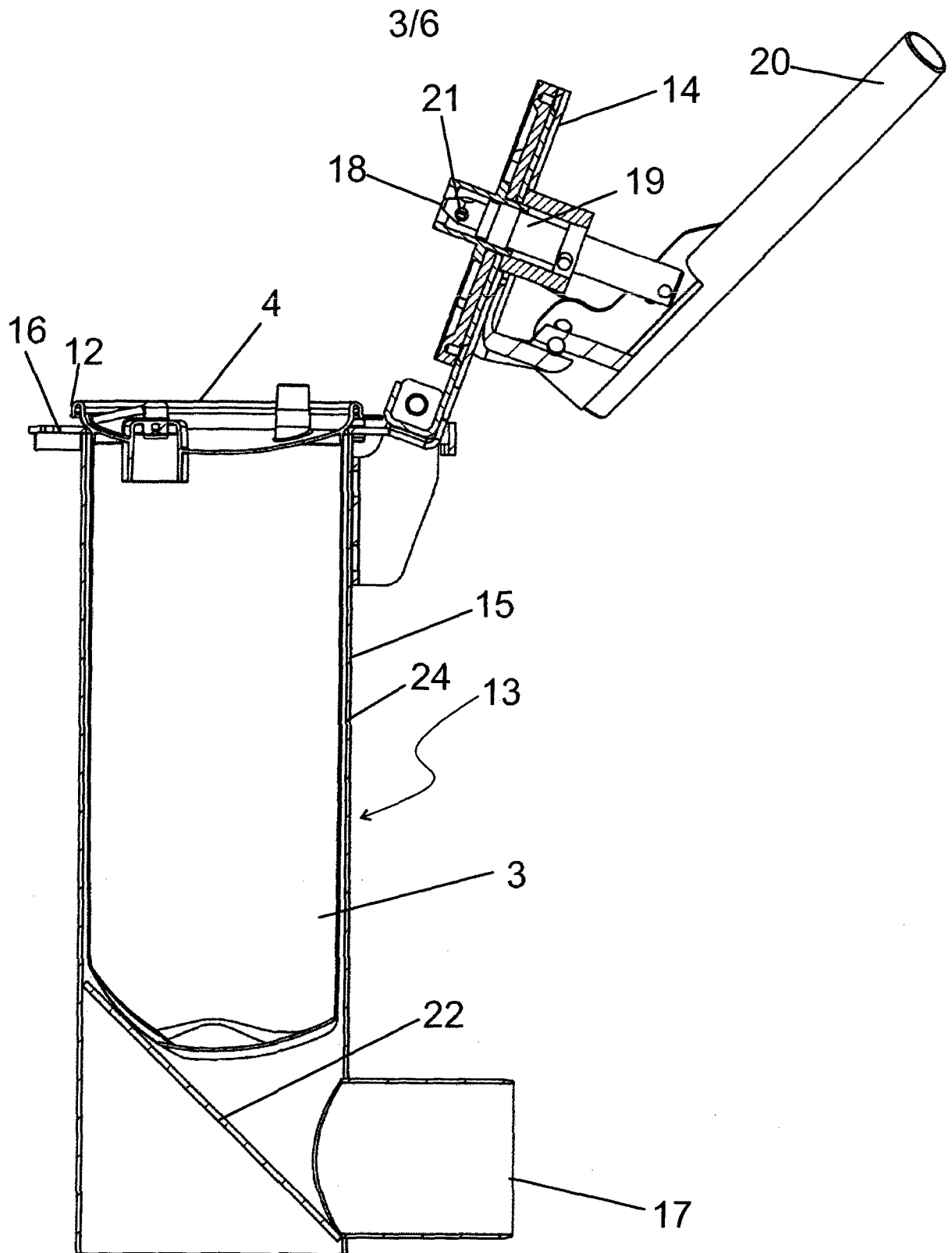

Fig.3

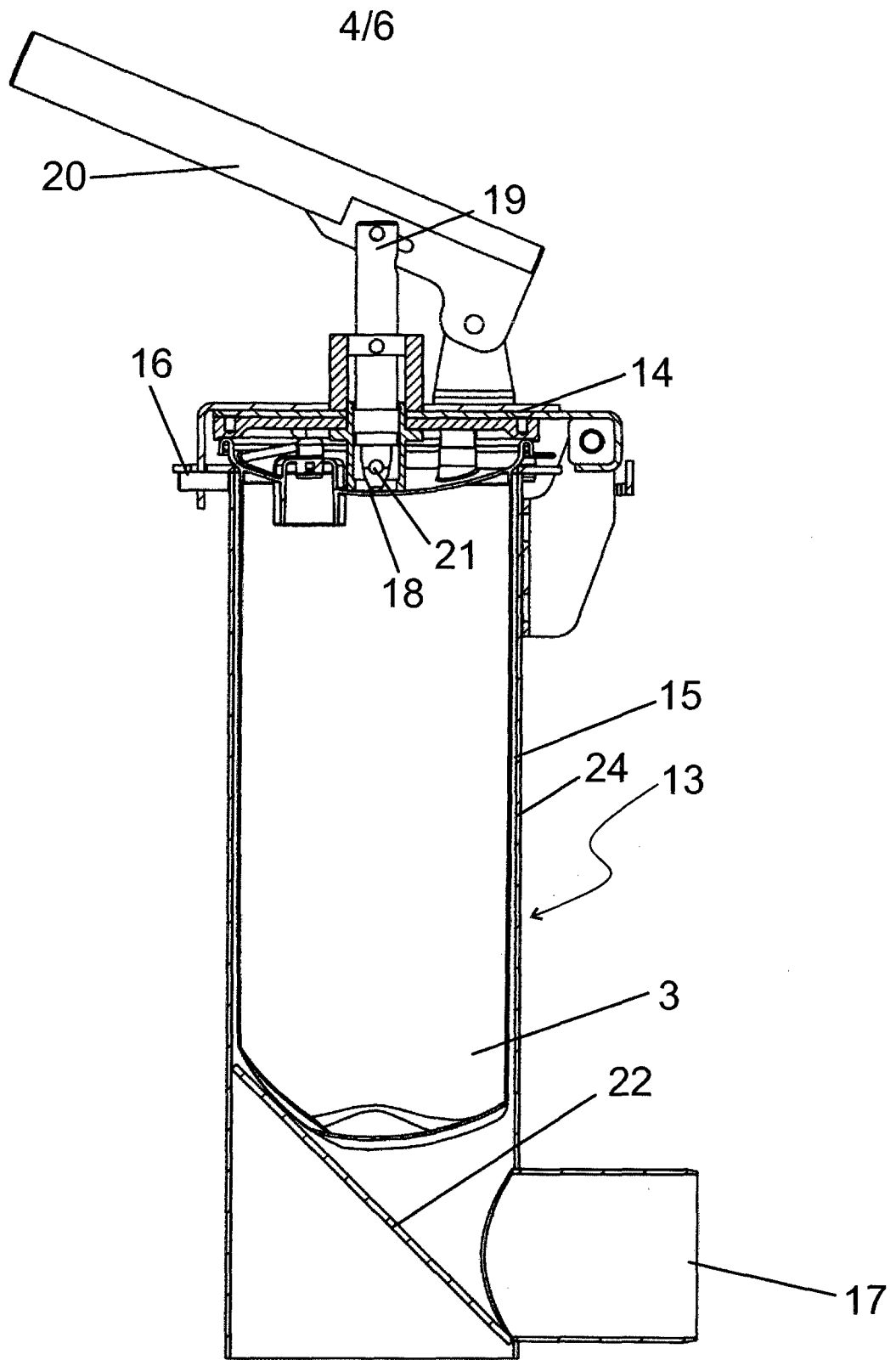

Fig.4

5/6

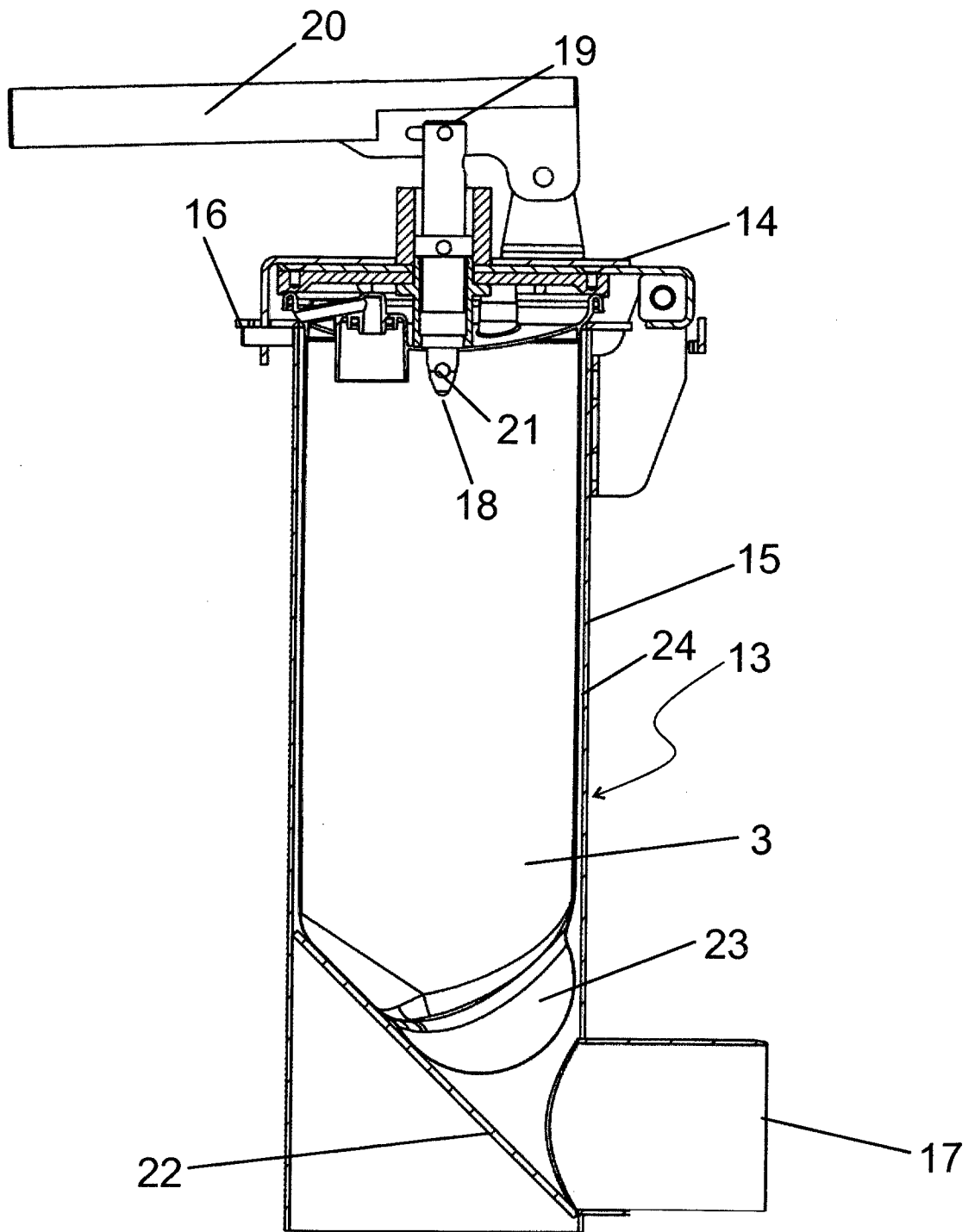

Fig.5

6/6

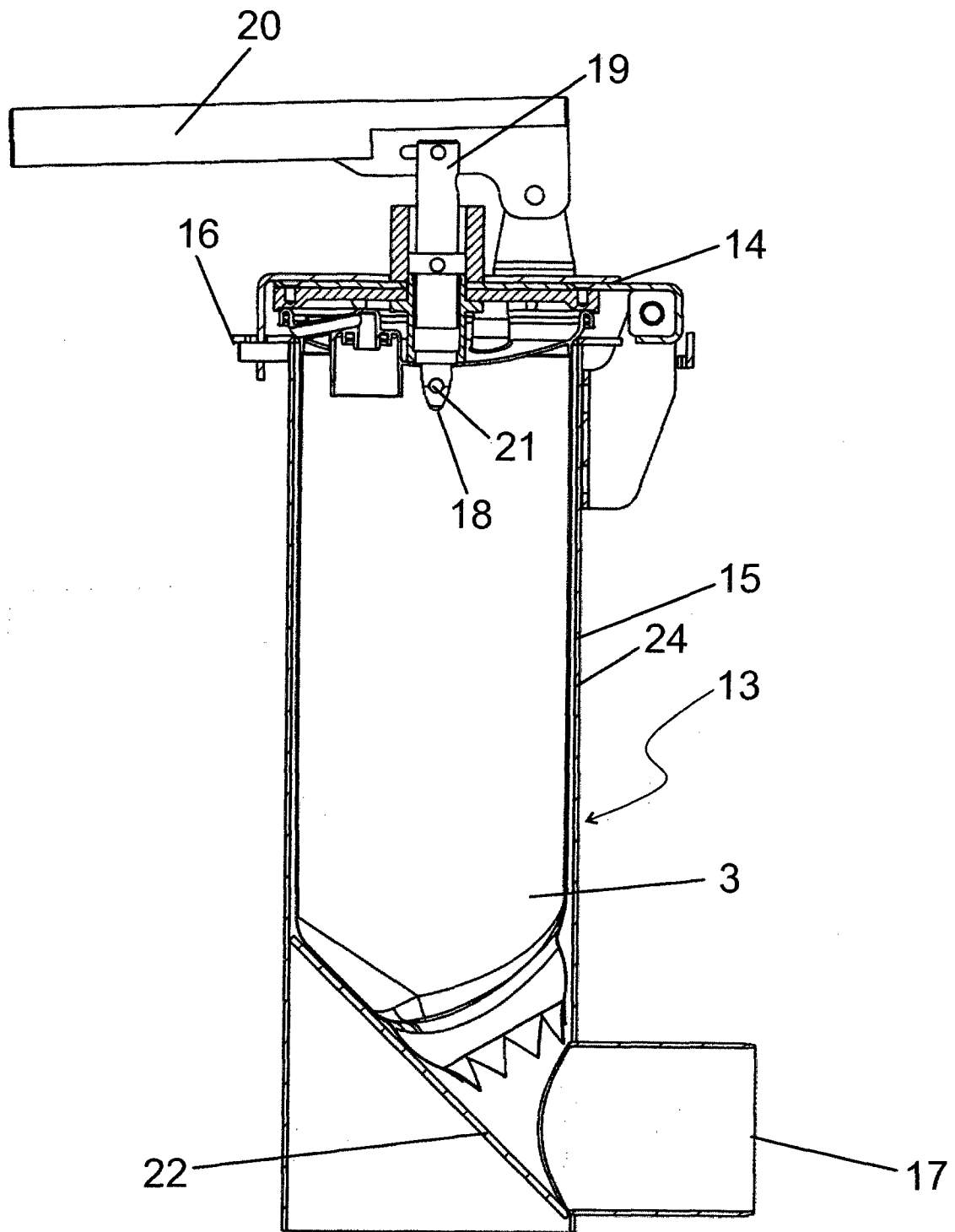

Fig.6

INTERNATIONAL SEARCH REPORT

International application No

PCT/FI2014/050780

A. CLASSIFICATION OF SUBJECT MATTER

INV. B65B69/00

ADD.

According to International Patent Classification (IPC) or to both national classification and IPC

B. FIELDS SEARCHED

Minimum documentation searched (classification system followed by classification symbols)

B65B

Documentation searched other than minimum documentation to the extent that such documents are included in the fields searched

Electronic data base consulted during the international search (name of data base and, where practicable, search terms used)

EP0-Internal, WPI Data

C. DOCUMENTS CONSIDERED TO BE RELEVANT

| Category* | Citation of document, with indication, where appropriate, of the relevant passages | Relevant to claim No. |
|-----------|--|-----------------------|
| X | WO 02/074632 A1 (SERRES OY [FI]; JYLLILAE ERKKI [FI]; MAEKIRANTA JARMO [FI]) 26 September 2002 (2002-09-26) | 1,4,7 |
| Y | the whole document | 2,3,5,6, 8,9 |
| X | GB 2 136 384 A (CENTRAL BLOOD LAB AUTHORITY) 19 September 1984 (1984-09-19) | 1,4,7 |
| Y | the whole document | 2,3,5,6, 8,9 |
| X | DE 198 56 378 A1 (DISCHER SANITAETSTECHNIK GMBH [DE]) 8 June 2000 (2000-06-08) | 1,4,7 |
| | the whole document | |
| | ----- -/-- | |



Further documents are listed in the continuation of Box C.



See patent family annex.

* Special categories of cited documents:

"A" document defining the general state of the art which is not considered to be of particular relevance

"E" earlier application or patent but published on or after the international filing date

"L" document which may throw doubts on priority claim(s) or which is cited to establish the publication date of another citation or other special reason (as specified)

"O" document referring to an oral disclosure, use, exhibition or other means

"P" document published prior to the international filing date but later than the priority date claimed

"T" later document published after the international filing date or priority date and not in conflict with the application but cited to understand the principle or theory underlying the invention

"X" document of particular relevance; the claimed invention cannot be considered novel or cannot be considered to involve an inventive step when the document is taken alone

"Y" document of particular relevance; the claimed invention cannot be considered to involve an inventive step when the document is combined with one or more other such documents, such combination being obvious to a person skilled in the art

"&" document member of the same patent family

Date of the actual completion of the international search

28 January 2015

Date of mailing of the international search report

06/02/2015

Name and mailing address of the ISA/

European Patent Office, P.B. 5818 Patentlaan 2
NL - 2280 HV Rijswijk
Tel. (+31-70) 340-2040,
Fax: (+31-70) 340-3016

Authorized officer

Yazici, Baris

INTERNATIONAL SEARCH REPORT

International application No

PCT/FI2014/050780

C(Continuation). DOCUMENTS CONSIDERED TO BE RELEVANT

| Category* | Citation of document, with indication, where appropriate, of the relevant passages | Relevant to claim No. |
|-----------|---|-----------------------|
| Y | WO 2010/128377 A2 (STEELCO SPA [IT]; ZARDINI FABIO [IT]) 11 November 2010 (2010-11-11) the whole document | 2,3,5,6, 8,9 |
| Y | ----- DE 195 14 467 A1 (BIERMAIER HANS [DE] BHT HYGIENE TECHNIK ING H BIER [DE]) 24 October 1996 (1996-10-24) the whole document ----- | 2,3,5,6, 8,9 |

INTERNATIONAL SEARCH REPORT

Information on patent family members

International application No

PCT/FI2014/050780

| Patent document cited in search report | | Publication date | Patent family member(s) | Publication date |
|---|----|---------------------|--|--|
| WO 02074632 | A1 | 26-09-2002 | NONE | |
| GB 2136384 | A | 19-09-1984 | NONE | |
| DE 19856378 | A1 | 08-06-2000 | DE 19856378 A1 EP 1010623 A1 | 08-06-2000 21-06-2000 |
| WO 2010128377 | A2 | 11-11-2010 | CA 2761190 A1 EP 2429907 A2 US 2012048080 A1 WO 2010128377 A2 | 11-11-2010 21-03-2012 01-03-2012 11-11-2010 |
| DE 19514467 | A1 | 24-10-1996 | NONE | |