



US 20050131496A1

(19) **United States**(12) **Patent Application Publication**
Parramon et al.(10) **Pub. No.: US 2005/0131496 A1**(43) **Pub. Date: Jun. 16, 2005**(54) **VOLTAGE CONVERTER FOR
IMPLANTABLE MICROSTIMULATOR
USING RF-POWERING COIL****Publication Classification**(51) **Int. Cl.⁷** **A61N 1/08**(52) **U.S. Cl.** **607/61**(76) Inventors: **Jordi Parramon**, Valencia, CA (US);
Matthew I. Haller, Valley Village, CA
(US)(57) **ABSTRACT**

Correspondence Address:

Steven L. Nichols**Rader, Fishman & Grauer PLLC****River Park Corporate Center One****10653 S. River Front Pkwy., Ste. 150****South Jordan, UT 84095 (US)**(21) Appl. No.: **11/047,052**(22) Filed: **Jan. 31, 2005****Related U.S. Application Data**(63) Continuation of application No. 10/679,621, filed on
Oct. 6, 2003, now Pat. No. 6,856,838, which is a
continuation of application No. 09/799,467, filed on
Mar. 5, 2001, now Pat. No. 6,631,296.(60) Provisional application No. 60/189,992, filed on Mar.
17, 2000.

A combination, voltage converter circuit for use within an implantable device, such as a microstimulator, uses a coil, instead of capacitors, to provide a voltage step up and step down conversion functions. The output voltage is controlled, or adjusted, through duty-cycle modulation. In accordance with one aspect of the invention, applicable to implantable devices having an existing RF coil through which primary or charging power is provided, the existing RF coil is used in a time-multiplexing scheme to provide both the receipt of the RF signal and the voltage conversion function. This minimizes the number of components needed within the device, and thus allows the device to be packaged in a smaller housing or frees up additional space within an existing housing for other circuit components. In accordance with another aspect of the invention, the voltage up/down converter circuit is controlled by a pulse width modulation (PWM) low power control circuit. Such operation allows high efficiencies over a wide range of output voltages and current loads.

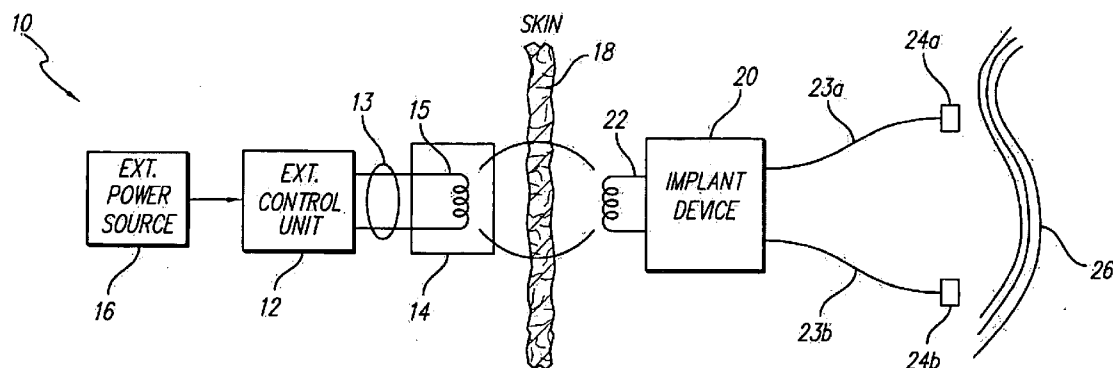

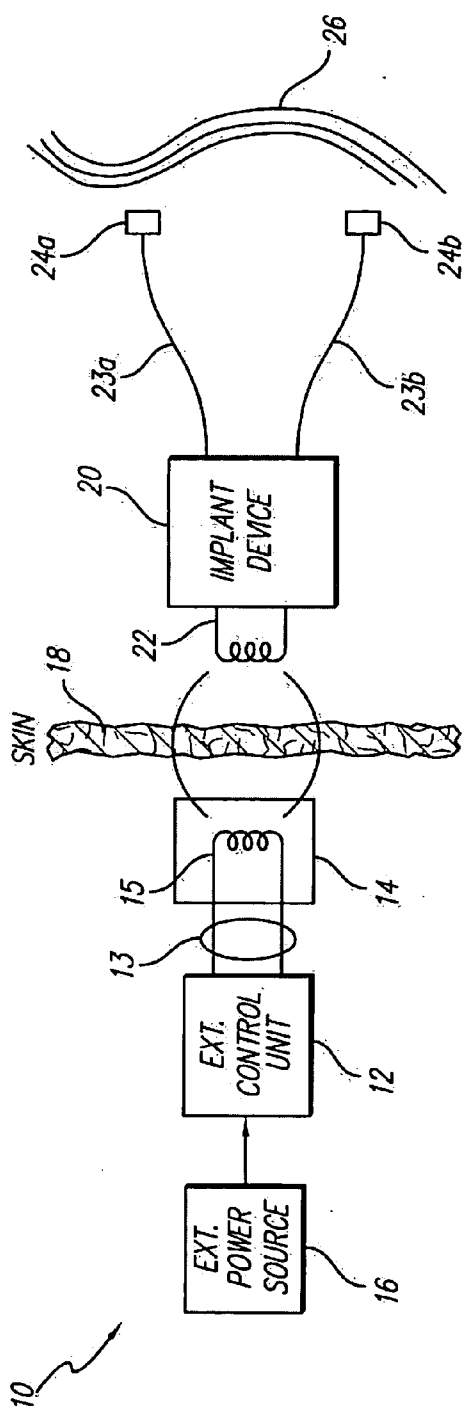

FIG. 1

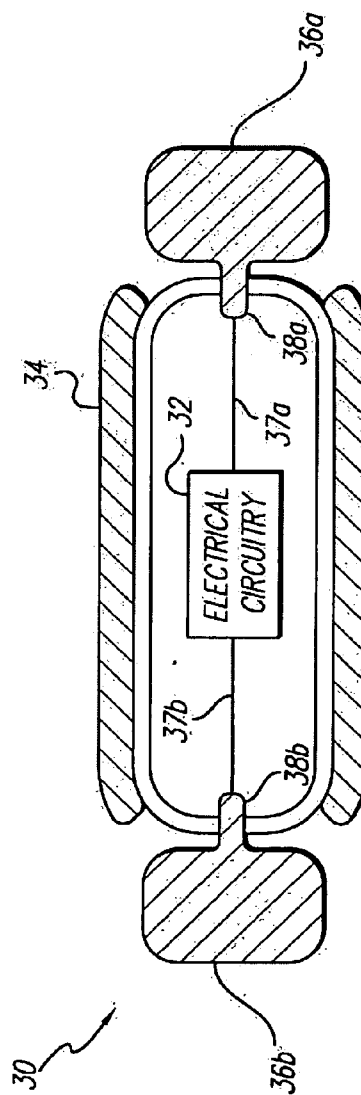

FIG. 2

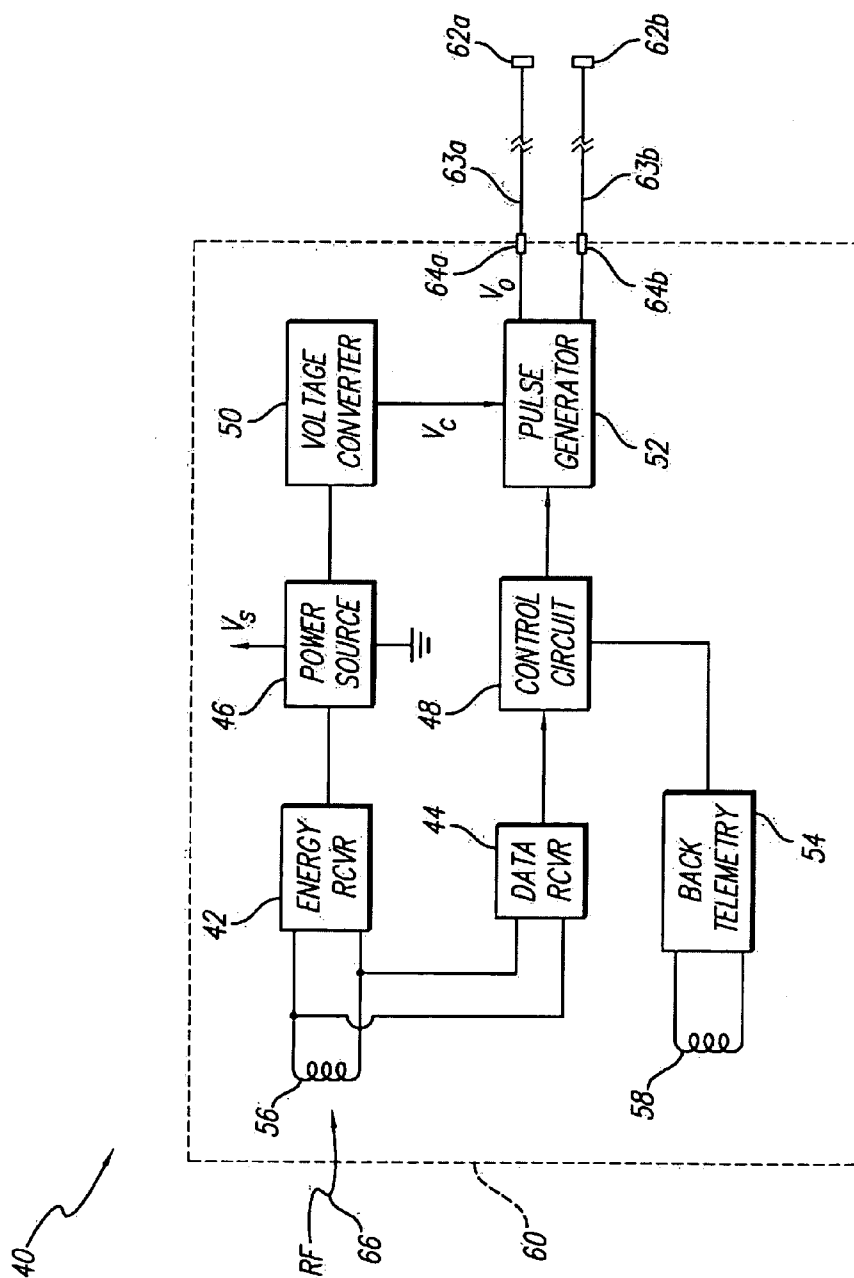

FIG. 3

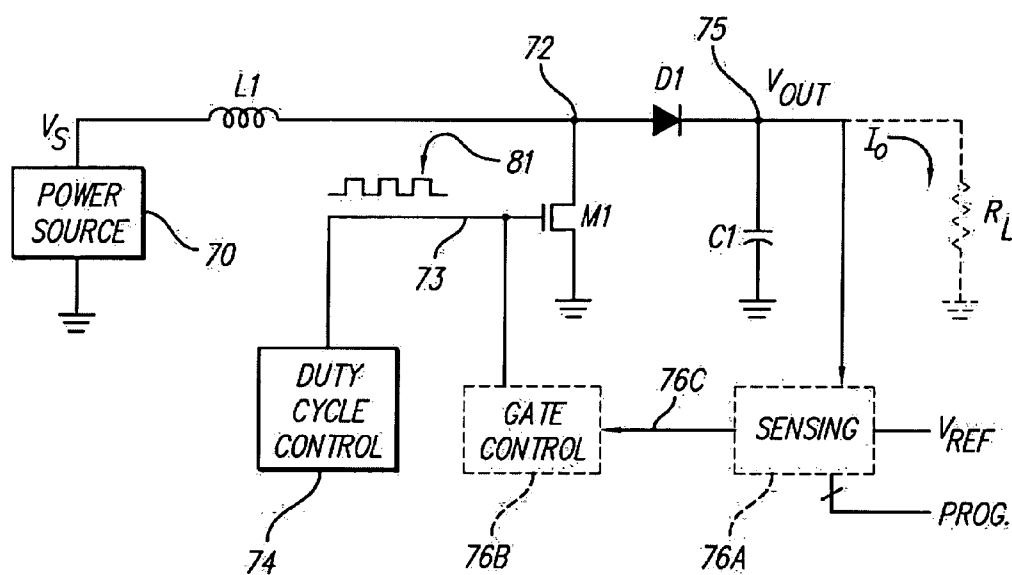
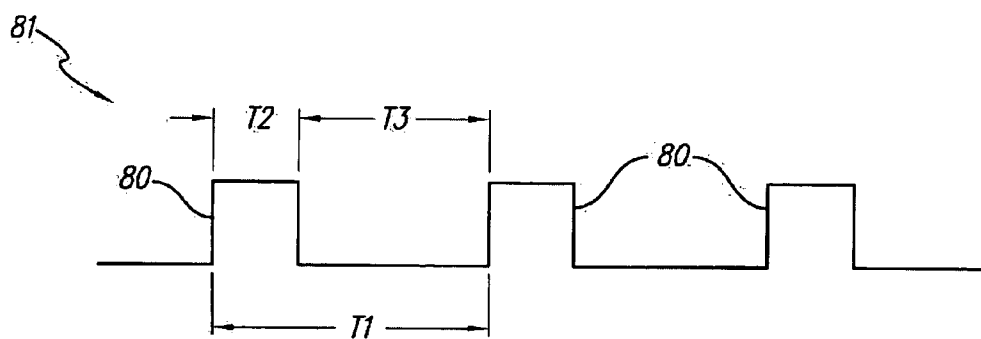

FIG. 4



$$T2/T1 = \text{DUTY CYCLE}$$

FIG. 5

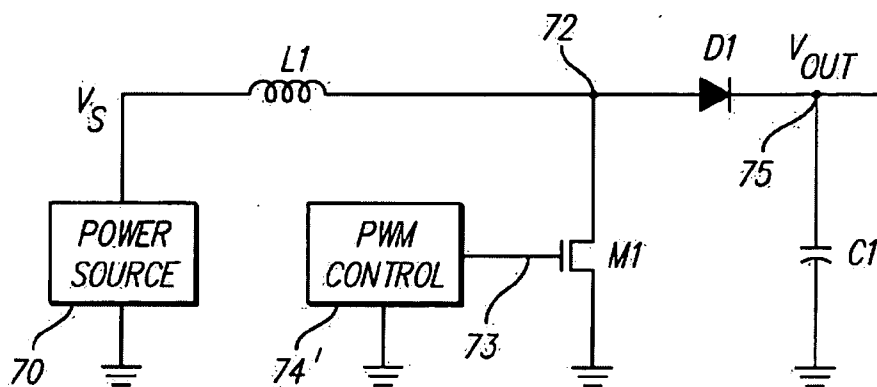

FIG. 6A

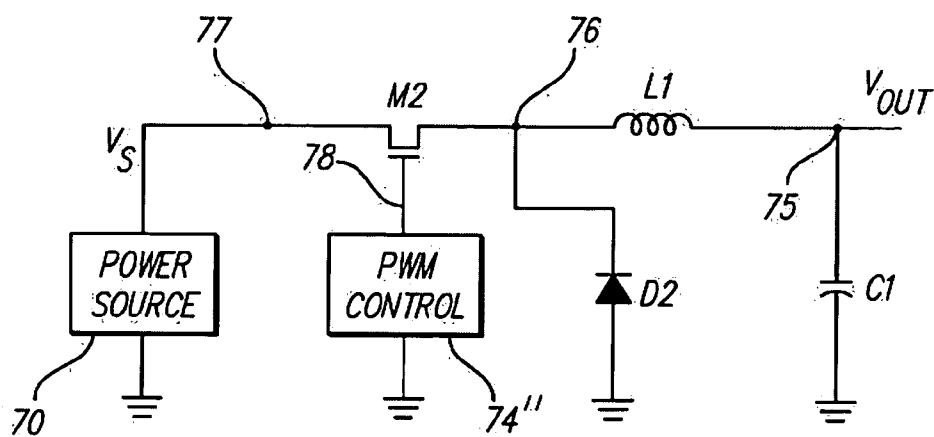

FIG. 6B

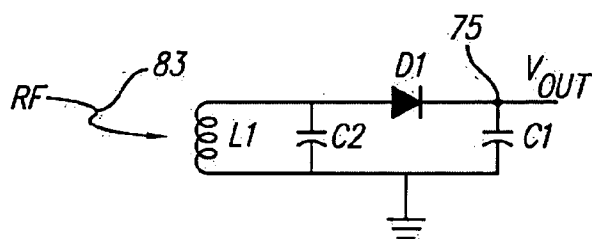

FIG. 6C

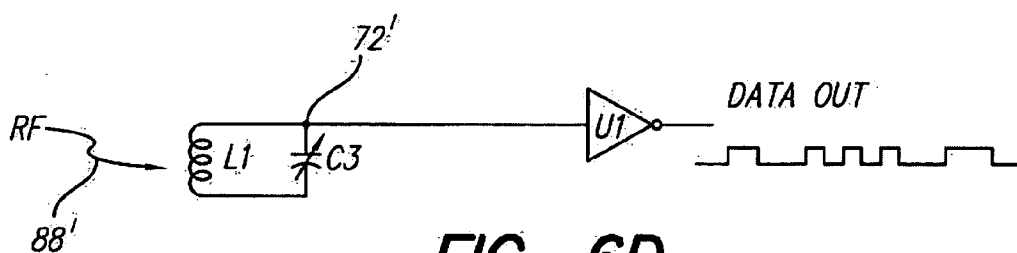

FIG. 6D

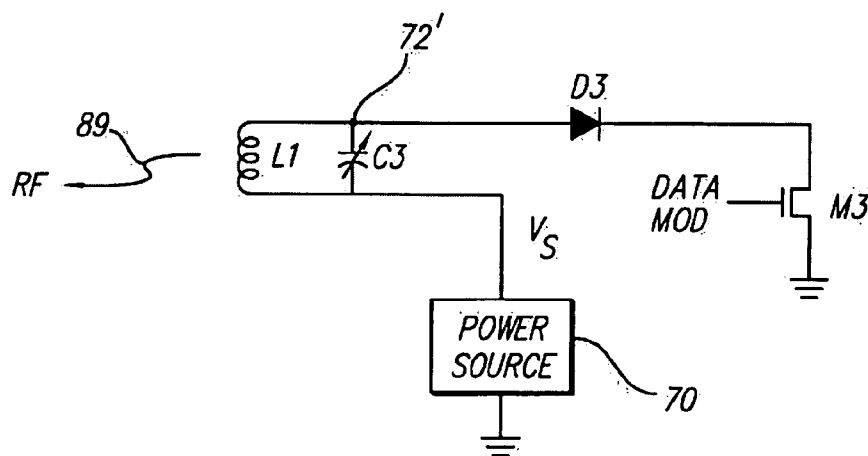

FIG. 6E

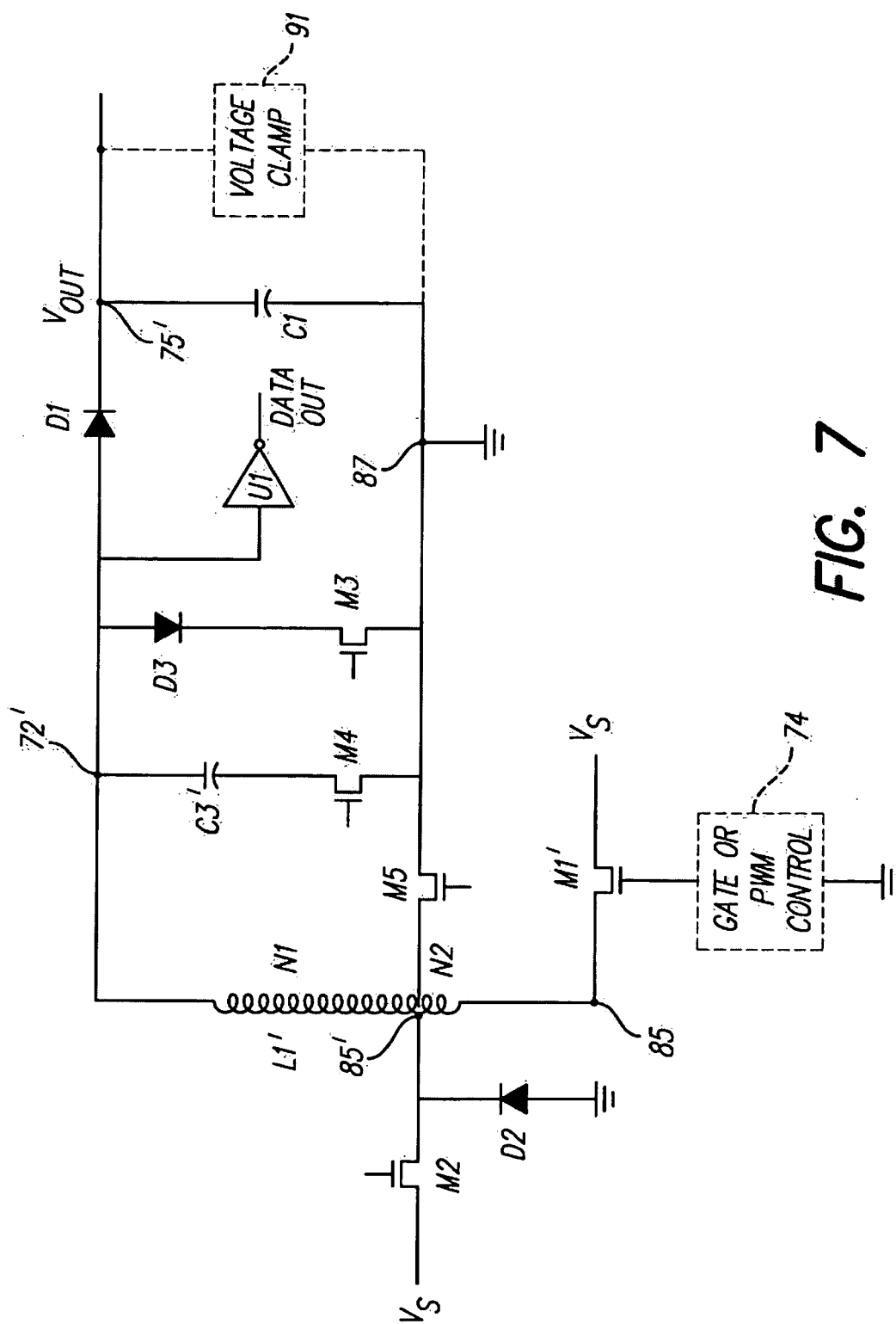

FIG. 7

MODE	M1'	M2	M3	M4	M5
STEP UP	ON	OFF	PWM ON	OFF	OFF
STEP DOWN	OFF	PWM ON	OFF	OFF	OFF
ENERGY RECEIVE	OFF	OFF	OFF	ON	ON
DATA RECEIVE	OFF	OFF	OFF	ON	ON
DATA XMIT	ON	OFF	MODULATION ON	ON	ON

FIG. 8

VOLTAGE CONVERTER FOR IMPLANTABLE MICROSTIMULATOR USING RF-POWERING COIL

[0001] The present application is a continuation application of U.S. application Ser. No. 09/799,467, filed Mar. 5, 2001, which application claims the benefit of Provisional Application Ser. No. 60/189,992, filed Mar. 17, 2000. Both applications are herein incorporated by reference in their entireties.

BACKGROUND OF THE INVENTION

[0002] The present invention relates to implantable medical devices, and more particularly to a voltage converter for use within an implantable microstimulator, or similar implantable device, that uses an RF-powering coil instead of capacitors to provide a voltage step-up and step-down function.

[0003] Many implantable medical devices, such as neural stimulators, sensors, and the like, utilize a battery as a primary source of operating power. Other types of implantable devices, such as cochlear stimulators, rely on the presence of an alternating magnetic field to induce an ac voltage into the implantable device, where the induced voltage is thereafter rectified and filtered in order to provide the primary operating power for the device. In both types of devices—a battery-powered device or an RF-powered device—there is a frequent need to derive other operating voltages within the device from the primary power source. That is, there is a frequent need to step up the voltage of the primary power source to a higher voltage in order to, e.g., generate a high stimulation current or for some other purpose. Similarly, in some devices, there is also a frequent need to step down the voltage of the primary power source to a lower voltage for use in certain types of circuits in order to, e.g., conserve power.

[0004] In order to perform the voltage step-up or step-down function, it is known in the art to use a charge-pump voltage converter circuit. Charge pump circuits typically rely on a network of capacitors and switches in order to step up and step down a primary voltage source. For example, in order to step up a primary voltage source, a network of, e.g., four capacitors, may be connected in parallel through a switching network and maintained in the parallel connection configuration until each capacitor charges to the voltage of the primary power source. The voltage of the primary power source is, e.g., the battery voltage (where a battery is used as the primary power source). Once thus charged, the capacitors are switched so that they are connected in series, thereby effectively creating a voltage across the series connection that is four times the voltage of the primary voltage source. The charge associated with this higher voltage may then be transferred to another capacitor, e.g., a holding capacitor, and this process (or charging parallel-connected capacitors, switching them in series, and then transferring the charge from the series connection to a holding capacitor) is repeated as many times as is necessary in order to pump up the charge on the holding capacitor to a voltage that is four times as great as the voltage of the primary power source.

[0005] While charge-pump circuits have proven effective for performing step up and step down functions, such circuits require a large number of capacitors, which capacitors may be quite large and bulky. Charge pump circuits that

use large numbers of bulky capacitors are not well suited for implantable medical devices that must remain very small. Moreover, charge pump circuits tend to be relatively slow and inefficient in operation. What is needed, therefore, is a voltage converter circuit that is able to perform the step up or step down function, efficiently, quickly, and without having to rely on the use of a large number of bulky capacitor/s.

SUMMARY OF THE INVENTION

[0006] The present invention addresses the above and other needs by providing a voltage converter for use within small implantable electrical devices, such as a microstimulator, that uses a coil, instead of capacitors, to provide the voltage step up and step down function. The output voltage of such converter is controlled, or adjusted, through duty-cycle and/or ON/OFF modulation. Hence, good efficiencies are achieved for virtually any voltage within the compliance range of the converter.

[0007] In accordance with one aspect of the invention, applicable to implantable devices having an existing RF coil through which primary or charging power is provided, the existing RF coil is used in a time-multiplexing scheme to provide both the receipt of the RF signal and the voltage conversion function. This minimizes the number of components needed within the device, and thus allows the device to be packaged in a smaller housing, or frees up additional space within an existing housing for other circuit components. The result is an implantable device having a voltage converter that may be much smaller and/or more densely packed than prior implantable devices.

[0008] In accordance with another aspect of the invention, the voltage up/down converter circuit is controlled by a pulse width modulation (PWM) and/or ON/OFF modulation (OOM) low power control circuit. Such operation advantageously allows high efficiencies over a wide range of output voltages and current loads.

[0009] According to another aspect of the invention, an implantable device containing a coil is provided, wherein the coil is used for multiple purposes, e.g., for receiving power from an external source and also as part of a voltage conversion circuit. Alternatively, or conjunctively, the coil may be used for receiving command information from an external source and also as part of a voltage conversion circuit.

[0010] It is thus a feature of the present invention to provide a voltage converter circuit for use within an implantable device, e.g., such as an implantable microstimulator or similar type of neural stimulator, that is compact, efficient, and provides a wide range of output voltages and currents.

[0011] It is a further feature of the invention to provide a voltage converter circuit that avoids the use of a network of capacitors switched between parallel and series, or other, configurations in order to provide the step up and step down voltage conversion function.

BRIEF DESCRIPTION OF THE DRAWINGS

[0012] The above and other aspects, features and advantages of the present invention will be more apparent from the following more particular description thereof, presented in conjunction with the following drawings wherein:

[0013] FIG. 1 is a block diagram of an implantable stimulator system;

[0014] FIG. 2 is a sectional schematic diagram that illustrates one type of implantable microstimulator within which the present invention may be used;

[0015] FIG. 3 is a functional block diagram of a typical implantable stimulator;

[0016] FIG. 4 illustrates a type of fly back converter circuit that may be used to step up the voltage of a power source without the use of a switched capacitor network;

[0017] FIG. 5 is a waveform diagram that defines what is meant by "duty cycle" for purposes of the present application;

[0018] FIGS. 6A-6E illustrate simplified schematic diagrams of circuits that may be used in accordance with the present invention to respectively achieve the following implantable-device functions: voltage step up (FIG. 6A); voltage step down (FIG. 6B); energy reception (FIG. 6C); data reception (FIG. 6D); and data transmission (FIG. 6E);

[0019] FIG. 7 is a simplified schematic diagram that illustrates a voltage converter circuit made in accordance with the present invention that selectively performs the five implantable-device functions illustrated in FIGS. 6A-6E; and

[0020] FIG. 8 is a table that defines the operating state of the various switches M1', M2, M3, M4 and M5 utilized in the circuit of FIG. 7 in order to select a desired operating mode for the circuit shown in FIG. 7.

[0021] Corresponding reference characters indicate corresponding components throughout the several views of the drawings.

DETAILED DESCRIPTION OF THE INVENTION

[0022] The following description is of the best mode presently contemplated for carrying out the invention. This description is not to be taken in a limiting sense, but is made merely for the purpose of describing the general principles of the invention. The scope of the invention should be determined with reference to the claims.

[0023] The present invention relates to a particular type of voltage converter that may be used within an implantable medical device, such as an implantable stimulator, sensor, pump or other type of medical device providing a desired medical function. The invention will be described below in terms of an implantable stimulator, but it is to be understood that the invention may be used within many different types of implantable devices.

[0024] To better understand the environment in which the invention is intended to be used, it will first be helpful to review a typical implantable stimulation system. Hence, with reference to FIG. 1, a block diagram of a representative implantable stimulator system 10 is illustrated. The system 10 includes an implant device 20, implanted under the skin 18, coupled to an external control unit 12 through implanted coil 22 and external coil 15. The external coil 15 is typically carried in a housing 14 connected to the external control unit 12 via flexible cable 13. An external power source 16, which may be, e.g., a rechargeable or replaceable battery, provides

operating power for the external control unit. The external power source 16 may also provide operating power for the implant device 20 through the link provided through the coils 15 and 22, either continuously or on an intermittent basis. Intermittent power is provided, e.g., such as when the implant device includes a replenishable power source, such as a rechargeable battery, and the battery is intermittently recharged.

[0025] The implant device 20, when functioning as a stimulator, includes a plurality of electrodes 24a and 24b connected to the implant device 20 via conductive leads or wires 23a and 23b, respectively. The electrodes 24a and 24b are typically implanted near body tissue or nerves 26 that are to be stimulated.

[0026] In operation, the system 10 functions as follows: The implant device 20 and electrodes 24a and 24b are implanted in the desired location under the patient's skin 18. It should be noted that while the implant coil 22 is shown separate from the implant device 20 in FIG. 1, the coil 22 is typically mounted to or housed within the same hermetically-sealed case used to house the electronic circuitry associated with the implant device 20. Once implanted, power and/or control data, e.g., programming data, is transferred to the implant device from the external control unit 12 via electromagnetic coupling between the implant coil 22 and the external coil 15. Once thus controlled or programmed, the implant device 20 operates as directed by the control signals received, or as steered by the program data stored therein, to generate electrical stimulation pulses for delivery to the tissue 26 via the electrodes 24a and 24b.

[0027] Some implant devices 20 do not contain an implanted power source, and such devices must thus receive their operating power continuously from the external control unit. Other implant devices 20 do contain an implanted power source, e.g., a rechargeable battery, and such devices thus receive their operating power from the implanted power source. However, on a regular or periodic basis, such devices must have the implanted power source replenished, e.g., have the battery recharged. Such recharging occurs via a link with the external control unit 12, or equivalent device, through the coils 22 and 15.

[0028] FIG. 2 shows a sectional schematic diagram of one type of implantable microstimulator 30 within which the present invention may be used. The microstimulator device 30 includes electrical circuitry 32 housed within a hermetically-sealed case 34. At each end of the case 34 are electrodes 36a and 36b. These electrodes 36a and 36b are electrically connected to the electrical circuitry 32 via conductors, e.g., wires, 37a and 37b, respectively, and appropriate feed-through conductors 38a and 38b that pass through the wall of the hermetically-sealed case 34.

[0029] The advantage of the microstimulator device 30 is that it is very small, and can typically be easily implanted at the desired implant location through the lumen of a hypodermic needle, or other cannula. One embodiment of a microstimulator is disclosed, e.g., in U.S. Pat. No. 5,324,316, incorporated herein by reference. One method of making such a microstimulator is disclosed, e.g., in U.S. Pat. No. 5,405,367, also incorporated herein by reference.

[0030] To better appreciate the advantages offered by the present invention, reference is next made to FIG. 3 where

there is shown a functional block diagram of a typical implantable stimulator **40**. As seen in **FIG. 3**, the stimulator **40** includes electronic circuitry that performs the following functions: an energy receiver **42**, a data receiver **44**, a power source **46**, a control circuit **48**, a voltage converter **50**, a pulse generator **52**, and a back telemetry circuit **54**. An implanted coil **56** is connected to both the energy receiver **42** and the data receiver **44** and provides a means through which power and data signals may be received by the stimulator **40**. Another coil **58**, which in some embodiments may comprise the same, or a portion of, the coil **56**, is connected to the back telemetry circuit **54**, and provides a means through which back telemetry data may be sent to an external receiver. Such an external receiver may be included, for example, within the external control unit **12** (**FIG. 1**). All of the above-described elements of the stimulator **40** are housed within an hermetically-sealed housing or case **60**, thereby allowing the stimulator **40** to be implanted within body tissue.

[0031] External to the housing **60**, but still adapted to be implanted within body tissue, is a plurality of electrodes **62a**, **62b**. Electrical connection with the plurality of electrodes **62a**, **62b** is established through a plurality of wire conductors **63a**, **63b** (which may be included within a single implantable lead body, as is known in the art) which are respectively connected to a plurality of feed-through connectors **64a**, **64b** that pass through the hermetically-sealed wall of the case **60**. The pulse generator **52** is electrically coupled to the plurality of feed-through connectors **64a**, **64b** on the inside of the case **60**.

[0032] In operation, an RF signal (represented in **FIG. 3** by the wavy arrow **66**) is received through coil **56**. Typically, the RF signal comprises a modulated carrier signal. The carrier signal is rectified in the energy receiver **42** and provides charging power for the power source **46**. The carrier signal is demodulated in the data receiver **44** and the data thus recovered provides control and/or programming data to the control circuit **48**. The control circuit **48**, typically a microprocessor, includes memory circuitry (not shown) wherein programming and/or control data may be stored. Based on this programming and/or control data, the control circuit **48** drives the pulse generator circuit **52** so that it generates and delivers electrical stimulation pulses to the patient through selected groupings of the plurality of electrodes **62a**, **62b**.

[0033] In the process of generating the electrical stimulation pulses, which typically vary in amplitude as a function of the control and/or programming data, and in order to conserve power, it is necessary to provide a high level supply voltage to the pulse generator circuit **52**. For example, if the impedance between electrodes **62a** and **62b** is 1000 ohms, and if a stimulation current pulse having a magnitude of 10 ma is desired, a voltage of 10 volts must be present at the electrodes **62a** and **62b** (Ohms law: voltage=current \times impedance). This means that an output voltage V_O of at least 10 volts must be present at the output of the pulse generator circuit **52**. In turn, this means that a supply voltage V_C , provided to the pulse generator circuit by the voltage converter **50**, must be greater than 10 volts, e.g., 12 volts or more due to losses within the pulse generation circuit. Hence, the voltage converter circuit **50** is typically used in a stimulator **40** to step up the power source voltage V_S , e.g., the battery voltage, to a level suitable for use by the pulse generator circuit **52**. The power source voltage V_S is typi-

cally a low value, e.g., 2 or 3 volts. Hence, in a typical stimulator device **40**, such as the one shown in **FIG. 3**, the voltage converter circuit **50** is needed to boost, or step up, the source voltage V_S from its relatively low value to a higher level V_C as needed by the pulse generator circuit **52**. Unfortunately, in order to provide such a step-up function, bulky and numerous circuit components, such as the capacitors used in a switched capacitor network, and/or transformers, must be employed.

[0034] The difference between the supply voltage V_C and the output voltage V_O may be referred to as the compliance voltage. In an ideal pulse generator circuit **52**, the compliance voltage is kept as low as possible because the power dissipated in the pulse generator circuit (which is generally considered as wasted or lost power because it does not represent power delivered to the tissue) is proportional to the square of the compliance voltage. In practice, the compliance voltage cannot always be minimized because the current delivered through the electrodes **62a** and **62b** to the body tissue varies over a wide range; and hence the compliance voltage must also vary over a wide range.

[0035] In some implantable stimulators **40**, in order to conserve the amount of power dissipated by the stimulator, the voltage converter circuit **50** is used to adjust the supply voltage V_C , typically to provide a small number of discrete levels of supply voltage, as a function of the current to be delivered in the stimulation pulse. For example, a typical voltage converter circuit **50** may provide one of four different supply voltages V_C to the pulse generator circuit **52**, e.g., a V_C of 2.5, 5.0, 7.5 or 10 volts, as a function of the programmed amplitude of the stimulation pulse that is to be delivered to the tissue. An implantable stimulator having such a feature is described, e.g., in U.S. Pat. No. 5,522,865, incorporated herein by reference.

[0036] It is thus seen that the voltage converter circuit **50** performs a very important function within the implantable stimulator **40**. Unfortunately, however, the voltage converter circuit **50** represents additional circuitry that requires bulky circuit components, which takes up needed and valuable space within the case **60**, and much of which also consumes additional power. Further, most voltage converter circuits **50** tend to be very inefficient. That is, a capacitor charge pump circuit, for example, typically may operate at efficiencies that may be less than 50%. Thus, for most stimulators, e.g., of the type shown in **FIG. 2**, space and power considerations are paramount to the design of the stimulator.

[0037] The present invention advantageously provides circuitry for use within an implantable stimulator device that performs the voltage conversion function using fewer and less bulky components. This frees up valuable space within the case of the stimulator that may be used for other functions (or allows the case to be smaller), and consumes less power than has heretofore been achievable. Additionally, the present invention provides a circuit that performs multiple functions, thus allowing fewer circuit components to be used within the stimulator design, thereby permitting the overall stimulator design to be smaller or more compact.

[0038] Turning next to **FIG. 4**, a type of fly back converter circuit is illustrated that may be used to step up the voltage of a power source without the need for a switched capacitor network. The fly back circuit shown in **FIG. 4** includes an inductor or coil **L1** having one end connected to a power

source 70. The other end of the coil L1 is connected to a first circuit node 72. A switching transistor M1 is connected between the first node 72 and ground. The transistor M1 has a gate terminal 73 connected to a duty cycle control circuit 74. When the transistor M1 is turned ON, through application of a signal to its gate terminal 73, node 72 is effectively switched to ground potential through a very low impedance path. When transistor M1 is turned OFF, through absence of a signal applied to its gate terminal 73, it represents a very high impedance path, and thus effectively maintains node 72 disconnected from ground.

[0039] Also connected to node 72 of the fly back circuit shown in FIG. 4 is the cathode side of diode D1. The anode side of diode D1 is connected to an output node 75. An output capacitor C1 is connected between the output node 75 and ground. A load, represented in FIG. 4 by phantom resistor RL, is also connected between the output node 75 and ground.

[0040] Still with reference to FIG. 4, the duty cycle control circuit 74 applies a pulsed signal to the gate of transistor M1, thereby effectively turning transistor M1 ON and OFF as controlled by the pulsed signal. For example, a high voltage applied to the gate of M1 may turn M1 ON (provide a low impedance path between node 72 and ground), and a low voltage applied to the gate of M1 may turn M1 OFF (provide a high impedance path between node 72 and ground). A sequence of high and low voltages may be applied to the gate 73 of transistor M1 through application of a pulsed signal 81 generated by the duty cycle control circuit 74. When a pulse is present, the voltage is high, and the transistor M1 is turned ON. When a pulse is not present, the voltage is low, and the transistor M1 is turned OFF.

[0041] The ratio of time when the pulse is high to the total cycle time is known as the "duty cycle". The duty cycle is defined as shown in FIG. 5. As seen in FIG. 5, a pulsed signal 81 comprises a train of pulses 80. Each pulse 80 comprises a high voltage for a period of time T2 and a low voltage for a period of time T3. The total cycle time T1 is equal to T2 plus T3. Duty cycle is typically defined as a percentage and is computed as the ratio of T2/T1 or T2/(T2+T3). The duty cycle may thus vary from 0% when T1=0, to 100% when T1=T2.

[0042] The operation of the fly back circuit of FIG. 4 is known in the art. Basically, when transistor M1 is turned ON, during time period T2, circuit node 72 is connected to ground, which connects one side of the coil L1 to ground. This connection of one side of the coil L1 to ground causes an electrical current to start to flow from the power source 70 through the inductor coil L1. As soon as T2 ends, however, and for the remaining time T3 of the total cycle time T1, the node 72 floats (is not connected to ground), which causes the voltage at node 72 to step up to a high value (higher than the voltage of the power source VS, as electrical current continues to flow through coil L1, through diode D1, to charge capacitor C1. Thus, during time T2, current starts to flow through the coil L1, which causes electromagnetic energy to be stored in the coil. During time T3, this energy is transferred to capacitor C1, thus charging C1. Eventually, typically over several cycles, C1 is charged up to a voltage that is higher than the power source voltage VS. Capacitor C1 is blocked from discharging to ground through transistor M1 by diode D1 when M1 is turned ON

during time T2. The stored charge held on capacitor C1 thus provides an output voltage VOUT (greater than VS) that causes an output current IO to flow through the load resistor RL.

[0043] The magnitude of the output voltage VOUT and output current IO may advantageously be controlled by adjusting the duty cycle of the signal 81. A higher duty cycle causes both VOUT and IO to increase, whereas a lower duty cycle causes VOUT and IO to decrease. Because the duty cycle is adjusted by controlling the pulse width (T2) of the pulses 80, the duty cycle control circuit 74 may also be referred to as a pulse width modulator circuit.

[0044] Still with reference to FIG. 4, it should also be noted that feedback may optionally be employed to better control and regulate the output voltage VOUT. That is, a sensing circuit 76A may be used to monitor the output voltage VOUT, and to compare the sensed output voltage to either a reference voltage VREF and/or a programmed reference signal PROG (which typically is presented to the sensing circuit 76A as a digital signal). The sensing circuit 76A generates a difference signal, on signal line 76C, representing the difference between the sensed output voltage VOUT and the reference voltage VREF and/or PROG. This difference signal controls a gate control circuit 76B, which modulates the gate of transistor M1 so as to drive the difference signal to zero.

[0045] Turning next to FIGS. 6A-6E, additional simplified schematic diagrams of circuits are illustrated that may be used in accordance with the present invention to achieve desired functions. More particularly, a voltage step up function may be achieved using the circuit shown in FIG. 6A; a voltage step down function may be achieved using the circuit of FIG. 6B; an energy reception function may be achieved using the circuit of FIG. 6C; a data reception function may be achieved using the circuit of FIG. 6D; and a data transmission function may be achieved using the circuit of FIG. 6E. Advantageously, many of the components used in the circuits of FIGS. 6A-6E may be the same. Common reference numerals are used to denote the components that may be the same. A brief explanation of each of these functions will next be described.

[0046] FIG. 6A depicts a circuit that performs a voltage step up function. This circuit is substantially the same as the circuit previously described in connection with FIG. 4, except that the load resistance RL is not shown. However, it is to be understood that a load resistance may be present. It should also be understood that whereas FIG. 4 shows a duty cycle control circuit 74 controlling switch M1, FIG. 6A shows a PWM (pulse width modulation) control circuit 74' controlling switch M1. These circuits perform the same function (turning switch M1 ON or OFF) and, for purposes of the present invention, are substantially the same.

[0047] FIG. 6B depicts a circuit that performs a voltage step down function. As seen in FIG. 6B, a coil L1 is connected between circuit nodes 75 and 76. Node 75 represents the output node of the circuit whereon the output voltage VOUT is present. Capacitor C1 is connected between node 75 and ground. The anode side of a diode D2 is connected to node 76, while the cathode side of diode D2 is connected to ground. One leg of a transistor switch M2 is connected to node 76, while the other leg of transistor switch M2 is connected to the power source 70 at node 77. A gate

terminal 78 of transistor M2 is connected to pulse-width modulation (PWM) control circuit 74".

[0048] FIG. 6C shows a circuit that receives energy from an external source. The energy receive circuit shown in FIG. 6C includes a coil L1 having a capacitor C1 connected in parallel with the coil L1, with one side of the parallel connection being grounded. The coil L1 and capacitor C1 comprise an "LC" circuit that is tuned to the frequency of an incoming RF signal 83 (represented in FIG. 6C by a wavy arrow). Diode D1 is connected between output node 75 and the other side of the L1-C2 parallel connection, with the cathode of D1 being connected to node 75. Capacitor C1 is connected between output node 75 and ground.

[0049] In operation, the circuit shown in FIG. 6C receives the incoming RF signal 83 through coil L1, tuned to the frequency of the signal 83 by capacitor C2. Diode D1 rectifies the signal, storing the positive half cycles of the received signal 83 on capacitor C1. The voltage thus developed on capacitor C1 functions as an output voltage V_{OUT} for use within the implant device.

[0050] Next, in FIG. 6D, a data receiver circuit is illustrated. Such data receiver circuit includes coil L1 connected in parallel with variable capacitor C3. A modulated RF signal 88' is received through the coil L1. The value of C3 is adjusted, as required, so that the L1-C3 circuit is tuned to the frequency of modulation applied to the incoming RF signal 88'. Node 72', which represents an output node of the L1-C3 circuit, is connected to the input of an amplifier U1. The output signal provided by the amplifier U1 comprises a Data Out signal that reflects the modulation applied to the incoming modulated RF signal 88'.

[0051] Turning to FIG. 6E, a simple data transmitter circuit is depicted. The data transmitter circuit includes a coil L1 connected in parallel with an adjustable variable capacitor C3. One side of the L1-C3 parallel connection is connected to a power source 70. The other side of the L1-C3 parallel connection, identified as node 72' in FIG. 6E, is connected to the anode of diode D3. The cathode of diode D3 is connected through a switch transistor M3 to ground. The gate terminal of switch M3 is driven by a "Data Mod" (data modulation) signal. Thus, in operation, when switch M3 is closed, a current is drawn through the L1-C3 parallel circuit. When switch M3 is open, no current is drawn through the L1-C3 parallel connection. The on-off current flow through the L1-C3 parallel connection causes a varying current to flow through coil L1 as controlled by the on-off pattern of the Data Mod signal. This current flow, as is known in the art, induces a varying magnetic field, which in turn causes an RF signal 89 to be radiated, or transmitted, from coil L1.

[0052] Thus it is seen that the circuits illustrated in FIGS. 6A-6E provide the functions of voltage step up (FIG. 6A), voltage step down (FIG. 6B), energy reception (FIG. 6C), data reception (FIG. 6D), and data transmission (FIG. 6E). All of these functions are typically required within an implantable stimulator device (FIG. 3).

[0053] In order to perform the functions provided by the circuits shown in FIGS. 6A-6E, while at the same time reducing the number of components needed for each function, and thereby reduce the overall size (and hence volume, weight and power) of the circuitry that carries out such

functions, the present invention advantageously combines all the functions performed by the individual circuits shown in FIGS. 6A-6E into one circuit as shown in FIG. 7. Such combined circuit may be referred to as a "voltage converter using an RF-powering coil", and is particularly suited for use within an implantable medical device, such as an implantable neural stimulator.

[0054] Advantageously, the combined circuit provided by the present invention, and shown in FIG. 7, uses an RF-powering coil in combination with other circuit elements to perform the function of receiving RF power from an external source. The received RF power may be modulated in order to transmit control data into the circuit. Further, such RF-powering coil may be used to help transmit data out of the circuit. Significantly, the RF-coil used to receive power, data, and to transmit data, may also be used to selectively convert the received power (i.e., voltage) up or down in order to make operation of the circuit more efficient.

[0055] The circuit of FIG. 7 (i.e., the voltage converter circuit using an RF-powering coil provided by the present invention) includes a receiving/transmitting coil L1'. The coil L1' includes ends attached to circuit nodes 72' and 85, respectively. Node 85, in turn, is connected through transistor switch M1' to source voltage V_S . The coil L1' further includes a tap point 85', where there are N2 turns of the coil between tap point 85' and node 85, and N1 turns between tap point 85' and node 72'. The coil L1' thus has a total of N turns, where $N=N1+N2$. Representative values of N1 are 10 to 100 turns, and for N2 are also 10 to 100 turns, and wherein the inductance of coil L1' is between about 10 to 100 microhenries (μH). However, in some embodiments, N1 and N2 may vary from 1 to 1000 turns, and L1' may vary between 1 to 1000 μH .

[0056] Still with reference to FIG. 7, a series combination of a capacitor C3' and transistor switch M4 is connected between circuit node 72' and tap point 85'. Another transistor switch M5 connects the tap point 85' of coil L1' to ground (node 87). Yet another transistor switch M2 connects the tap point 85' to the source voltage V_S .

[0057] The cathode end of a diode D2 is also connected to the tap point 85' of the coil L1'; while the anode end of diode D2 is connected to ground.

[0058] The cathode end of another diode D3 is connected to node 72'. The anode end of diode D3 is connected through transistor switch M3 to ground (node 87). The anode end of diode D3 is also connected to the input of signal amplifier U1.

[0059] The cathode end of yet another diode D1 is also connected to node 72'. The anode end of diode D1 is connected to circuit node 75'. A capacitor C1 is connected between node 75' and ground (node 87). Circuit node 75' is the location where the output voltage V_{OUT} is made available when the circuit operates in a voltage step up or step down mode. If needed, a suitable voltage clamp circuit 91 may be connected between node 75' and ground in order to prevent the voltage at the output node 75' from exceeding some predetermined value.

[0060] It is thus seen that the circuit of FIG. 7 includes five transistor switches, M1', M2, M3, M4 and M5. The state of these five switches, whether ON, OFF, or modulated with PWM data or signal data, determines which circuit function

is performed as defined in the table presented in **FIG. 8**. That is, as seen in **FIG. 8**, in order for the circuit of **FIG. 7** to operate in a voltage step up mode, switch **M1'** is turned ON, **M2** is turned OFF, **M3** is modulated with a PWM signal from a suitable duty cycle control circuit (see **FIGS. 4 and 5**), and both **M4** and **M5** are turned OFF. Under these conditions, the circuit of **FIG. 7** effectively reduces to the circuit shown in **FIG. 6A**, with the only difference being diode **D3** being added in series with switch **M3** (which addition does not significantly alter the operation of the circuit). In such configuration and mode, the level of the output voltage V_{OUT} is determined in large part by the duty cycle of the signal applied to the gate of transistor switch **M3**, as explained previously.

[0061] Similarly, as defined in **FIG. 8**, for the circuit of **FIG. 7** to operate in a voltage step down mode, switch **M1'** is turned OFF, switch **M2** is modulated with a PWM signal from a suitable duty cycle control circuit **74'** (**FIG. 6B**), and switches **M3**, **M4** and **M5** are all turned OFF. Under these conditions, the circuit of **FIG. 7** effectively reduces to the circuit shown in **FIG. 6B**, with the only difference being diode **D1** connected between nodes **72'** and **75'** (which diode does not significantly alter the circuit's operation), and only a portion of coil **L1'** being used (i.e., only the turns **N1** are used). In such configuration and mode, the circuit performs a voltage step down function, as described previously in connection with **FIG. 6B**.

[0062] As defined in **FIG. 8**, the circuit of **FIG. 7** may also selectively operate in an energy receive mode and a data receive mode by turning switches **M1'**, **M2** and **M3** OFF, and by turning switches **M4** and **M5** ON. With the switches in these positions, the circuit of **FIG. 7** effectively reduces to the circuit shown in **FIG. 6C**, and to the circuit shown in **FIG. 6D**, with the only difference being that just a portion (**N1** turns) of the coil **L1'** is used as part of the circuit. In this configuration and mode, the circuit of **FIG. 7** thus performs both an energy receive function as described previously in connection with **FIG. 6C**, and a data receive function as described previously in connection with **FIG. 6D**.

[0063] As further defined in **FIG. 8**, the circuit of **FIG. 7** may also selectively operate in a data transmit mode by turning switch **M2** OFF, by modulating switch **M3** with a data signal, and by turning switch **M1'** ON. Switch **M4** may be either OFF or ON depending upon whether capacitor **C3'** is deemed necessary to better tune coil **L1'** for efficient data transmission. For many data transmissions, capacitor **C3'** should not be needed. Under these conditions, the circuit of **FIG. 7** effectively reduces to the circuit shown in **FIG. 6E**. Hence, in such configuration and mode, the circuit performs a data transmit function, as described previously in connection with **FIG. 6E**.

[0064] Thus, it is seen that by selectively controlling the state of the switches **M1'**, **M2**, **M3**, **M4** and **M5**, the circuit of **FIG. 7** may operate in any one of five different modes. Some of these modes, e.g., the energy receive mode and the data receive mode, may operate simultaneously. Others of the modes may be invoked in a time-multiplexed manner, e.g., with a first mode being followed by a second mode, and with the second mode being followed by a third mode, as required, depending upon the particular application at hand. Thus, for example, an energy and data receive mode may operate as a first mode to allow the device to receive

operating power (e.g., to recharge a battery) and/or to receive initial programming control signals. This first mode may then be followed by a second mode, e.g., a voltage step up mode, initiated by changing the state of switches **M1'**, **M2**, **M3**, **M4** and **M5** as defined in **FIG. 8**, during which the voltage of the primary power source is stepped up to a voltage needed by the device in order for it to perform its intended function. Subsequently, as required, a third mode, e.g., a data transmit mode, may be invoked in order to allow the implant device to transmit data to an external receiver.

[0065] The component values of the components, i.e., the transistor switches and capacitors and coil, used in the circuit of **FIG. 7** may be readily ascertained by those of skill in the art for a particular application and desired RF frequency.

[0066] It is thus seen that the invention described herein provides a voltage converter circuit for use within an implantable device, e.g., such as an implantable microstimulator or similar type of neural stimulator, that is compact, efficient, and provides a wide range of output voltages and currents.

[0067] It is further seen that the invention provides a voltage converter circuit that avoids the use of a network of capacitors switched between parallel and series, or other, configurations in order to provide the step up and step down voltage conversion function.

[0068] While the invention herein disclosed has been described by means of specific embodiments and applications thereof, numerous modifications and variations could be made thereto by those skilled in the art without departing from the scope of the invention set forth in the claims.

1-15. (canceled)

16. A method for using a single, combination voltage converter circuit configured to operate in any of a plurality of operating modes to perform multiple operating functions in an implantable medical device, the method comprising:

- (a) providing an electronic circuitry, including a coil, which electronic circuitry is incorporated in the implantable device;
- (b) selecting one of the operating modes of the combination voltage converter circuit, wherein the operating modes of the combination voltage converter circuit include: (i) power receive and, concurrently, data receive using the coil, (ii) data transmit using the coil and (iii) voltage step up conversion using the coil, and (iv) voltage step down conversion using the coil; and
- (c) repeating the step (b) above as many times as necessary to provide a desired sequence of operating modes, and thereby implementing each operating mode in a time-multiplexed scheme.

17. The method of claim 16,

wherein the step (b) selecting one of the operating modes of the combination circuit is accomplished by using transistor switches, which transistor switches comprise a first (**M1'**), second (**M2**), third (**M3**), fourth (**M4**) and fifth (**M5**) transistor switches; and

wherein the switches are turned on, turned off, or modulated in various switch combinations to configure the

combination voltage converter circuit to at least one of the four said operating modes.

18. The method of claim 17,

wherein the step (b) selecting the operating mode for (iii) the step up voltage conversion or for (iv) the step down voltage conversion is accomplished by applying modulation to one of the transistors; and

wherein modulation is produced at the modulated transistor from a pulse-width modulated (PWM) circuit or an ON-Off modulation (OOM) low power modulation circuit.

19. The method of claim 17,

wherein the step (b) selecting the operating mode for (i) of the combination circuit for the power receive and data receive mode is accomplished by receiving alternating RF energy signals through the coil, rectifying the energy signals and storing the energy in capacitor C1 and, concurrently, data modulating the received RF energy signals, demodulating the signals through a diode D3 and recovering data at the output of amplifier U1; and

wherein the transistor switches M1', M2 and M3 are turned OFF and transistor switches M4 and M5 are turned ON.

20. The method of claim 17, wherein the step (b) selecting the operating mode of the combination circuit for (iv) the data transmit mode is accomplished by turning ON the transistor switches M1', M4 and M5, turning OFF transistor switch M2, and modulating the transistor switch M3 to modulate data which is transmitted from the coil.

21. A method of using an implantable medical device for electrically stimulating tissue in a patient, said method comprising:

using an inductor to charge a capacitor so as to step up a voltage delivered from said capacitor to electrodes configured to electrically stimulate said tissue in a patient.

22. The method of claim 21, further comprising driving said inductor with a pulse signal according to a duty cycle.

23. The method of claim 21, further comprising selectively stepping down a voltage delivered to said electrodes using said capacitor and a portion of said inductor.

24. The method of claim 21, further comprising selectively receiving energy to be stored in a rechargeable power source of said implantable medical device, wherein said energy is received through said inductor.

25. The method of claim 21, further comprising selectively receiving data from an external source using said inductor to receive a modulated radio-frequency signal from said external source.

26. The method of claim 21, further comprising selectively transmitting data using said inductor to transmit a data modulated radio-frequency signal.

27. An implantable medical device including a voltage converter circuit for electrically stimulating tissue in a patient, said device comprising:

electrodes for delivering electrical stimulation; and

said voltage converter circuit including an inductor and a capacitor;

wherein said voltage converter circuit is configured to charge said capacitor using said inductor to selectively step up a voltage delivered to said electrodes.

28. The medical device of claim 27, further comprising a power source configured to drive said inductor with a pulse signal to charge said capacitor.

29. The medical device of claim 28, wherein said voltage converter circuit further comprises a transistor configured to selectively connect said inductor to ground, said transistor being configured to turn ON selectively according to a duty cycle to provide said pulsed signal from said power source to said inductor.

30. The medical device of claim 29, wherein said voltage converter circuit further comprises a diode connected between said inductor and ground.

31. The medical device of claim 27, wherein said voltage converter circuit further comprises a step-down circuit, including a portion of said inductor, to selectively step down said voltage delivered to said electrodes.

32. The medical device of claim 31, wherein said step-down circuit further comprises a transistor being configured to turn ON selectively according to a duty cycle to selectively connect said portion of said inductor with a power source, said portion of said inductor being configured to charge said capacitor and deliver a stepped down voltage to said electrodes.

33. The medical device of claim 27, wherein said voltage converter circuit is also configured to selectively receive energy to be stored in a rechargeable power source, wherein said energy is received through said inductor.

34. The medical device of claim 27, wherein said voltage converter circuit is also configured to selectively receive data from an external source using said inductor to receive a modulated radio-frequency signal from said external source.

35. The medical device of claim 27, wherein said voltage converter circuit is also configured to selectively transmit data using said inductor to transmit a data modulated radio-frequency signal.

* * * * *