

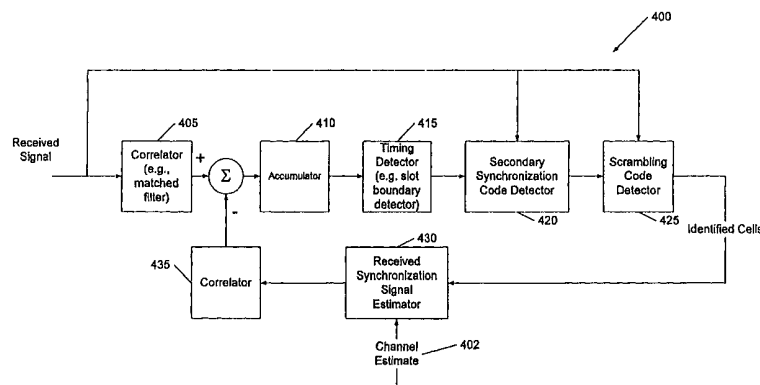

INTERNATIONAL APPLICATION PUBLISHED UNDER THE PATENT COOPERATION TREATY (PCT)

(51) International Patent Classification ⁷ : H04B 7/26, 1/707	A1	(11) International Publication Number: WO 00/55992 (43) International Publication Date: 21 September 2000 (21.09.00)
(21) International Application Number: PCT/US00/05669 (22) International Filing Date: 3 March 2000 (03.03.00) (30) Priority Data: 09/271,074 17 March 1999 (17.03.99) US (71) Applicant: ERICSSON, INC. [-/US]; 7001 Development Drive, P.O. Box 13969, Research Triangle Park, NC 27709 (US). (72) Inventors: OTTOSSON, Tony; 2335 Sterling Green Drive, Morrisville, NC 27560 (US). WANG, Yi-Pin, Eric; 215 Cedarpost Drive, Cary, NC 27513 (US). (74) Agents: MEEKS, Robert, M. et al.; Myers, Bigel, Sibley & Sajovec, P.A., P.O. Box 37428, Raleigh, NC 27627 (US).		(81) Designated States: AE, AL, AM, AT, AT (Utility model), AU, AZ, BA, BB, BG, BR, BY, CA, CH, CN, CU, CZ, CZ (Utility model), DE, DE (Utility model), DK, DK (Utility model), EE, EE (Utility model), ES, FI, FI (Utility model), GB, GE, GH, GM, HR, HU, ID, IL, IN, IS, JP, KE, KG, KP, KR, KZ, LC, LK, LR, LS, LT, LU, LV, MD, MG, MK, MN, MW, MX, NO, NZ, PL, PT, RO, RU, SD, SE, SG, SI, SK, SK (Utility model), SL, TJ, TM, TR, TT, UA, UG, UZ, VN, YU, ZA, ZW, ARIPO patent (GH, GM, KE, LS, MW, SD, SL, SZ, TZ, UG, ZW), Eurasian patent (AM, AZ, BY, KG, KZ, MD, RU, TJ, TM), European patent (AT, BE, CH, CY, DE, DK, ES, FI, FR, GB, GR, IE, IT, LU, MC, NL, PT, SE), OAPI patent (BF, BJ, CF, CG, CI, CM, GA, GN, GW, ML, MR, NE, SN, TD, TG). Published <i>With international search report.</i> <i>Before the expiration of the time limit for amending the claims and to be republished in the event of the receipt of amendments.</i>

(54) Title: SYNCHRONIZATION AND CELL SEARCH METHOD AND APPARATUS FOR WIRELESS COMMUNICATIONS**(57) Abstract**

A received communications signal is correlated with a common synchronization code to produce a synchronization detection signal. A component of the synchronization detection signal associated with a known synchronization signal is canceled from the synchronization detection signal to produce an interference-canceled synchronization detection signal. Timing of a synchronization signal is determined from the interference-canceled synchronization detection signal. According to one aspect, interference cancellation is achieved by generating a correlation of an estimated received known synchronization signal with the common synchronization code, canceling the correlation of the estimated received known synchronization signal with the common synchronization code from the synchronization detection signal to produce the interference-canceled synchronization detection signal. Timing of a synchronization signal may then be determined by accumulating the interference-canceled synchronization detection signal over a time interval, detecting a peak in the accumulated interference-canceled synchronization detection signal, and determining timing of a synchronization signal from the detected peak. According to another aspect, interference cancellation is achieved by accumulating the synchronization detection signal over a time interval, identifying a peak in the accumulated synchronization detection signal not associated with a known synchronization signal, and determining timing of a synchronization signal from the identified peak. Related terminal apparatus are also discussed.

FOR THE PURPOSES OF INFORMATION ONLY

Codes used to identify States party to the PCT on the front pages of pamphlets publishing international applications under the PCT.

AL	Albania	ES	Spain	LS	Lesotho	SI	Slovenia
AM	Armenia	FI	Finland	LT	Lithuania	SK	Slovakia
AT	Austria	FR	France	LU	Luxembourg	SN	Senegal
AU	Australia	GA	Gabon	LV	Latvia	SZ	Swaziland
AZ	Azerbaijan	GB	United Kingdom	MC	Monaco	TD	Chad
BA	Bosnia and Herzegovina	GE	Georgia	MD	Republic of Moldova	TG	Togo
BB	Barbados	GH	Ghana	MG	Madagascar	TJ	Tajikistan
BE	Belgium	GN	Guinea	MK	The former Yugoslav Republic of Macedonia	TM	Turkmenistan
BF	Burkina Faso	GR	Greece	ML	Mali	TR	Turkey
BG	Bulgaria	HU	Hungary	MN	Mongolia	TT	Trinidad and Tobago
BJ	Benin	IE	Ireland	MR	Mauritania	UA	Ukraine
BR	Brazil	IL	Israel	MW	Malawi	UG	Uganda
BY	Belarus	IS	Iceland	MX	Mexico	US	United States of America
CA	Canada	IT	Italy	NE	Niger	UZ	Uzbekistan
CF	Central African Republic	JP	Japan	NL	Netherlands	VN	Viet Nam
CG	Congo	KE	Kenya	NO	Norway	YU	Yugoslavia
CH	Switzerland	KG	Kyrgyzstan	NZ	New Zealand	ZW	Zimbabwe
CI	Côte d'Ivoire	KP	Democratic People's Republic of Korea	PL	Poland		
CM	Cameroon	KR	Republic of Korea	PT	Portugal		
CN	China	KZ	Kazakstan	RO	Romania		
CU	Cuba	LC	Saint Lucia	RU	Russian Federation		
CZ	Czech Republic	LI	Liechtenstein	SD	Sudan		
DE	Germany	LK	Sri Lanka	SE	Sweden		
DK	Denmark	LR	Liberia	SG	Singapore		
EE	Estonia						

SYNCHRONIZATION AND CELL SEARCH METHOD AND APPARATUS FOR WIRELESS COMMUNICATIONS

Field of the Invention

The present invention relates to wireless communications systems and methods, and more particularly, to apparatus and methods for synchronization and cell search in wireless communications systems.

Background of the Invention

5 Wireless communications systems are commonly employed to provide voice and data communications to subscribers. For example, analog cellular radiotelephone systems, such as those designated AMPS, ETACS, NMT-450, and NMT-900, have long been deployed successfully throughout the world. Digital cellular
10 radiotelephone systems such as those conforming to the North American standard IS-54 and the European standard GSM have been in service since the early 1990's. More recently, a wide variety of wireless digital services broadly labeled as PCS (Personal Communications Services) have been introduced, including advanced digital cellular systems conforming to standards such as IS-136 and IS-95, lower-power systems such
15 as DECT (Digital Enhanced Cordless Telephone) and data communications services such as CDPD (Cellular Digital Packet Data). These and other systems are described in *The Mobile Communications Handbook*, edited by Gibson and published by CRC Press (1996).

Figure 1 illustrates a typical terrestrial cellular radiotelephone communication
20 system 20. The cellular radiotelephone system 20 may include one or more radiotelephones (terminals) 22, communicating with a plurality of cells 24 served by base stations 26 and a mobile telephone switching office (MTSO) 28. Although only three cells 24 are shown in Figure 1, a typical cellular network may include hundreds of cells, may include more than one MTSO, and may serve thousands of
25 radiotelephones.

The cells 24 generally serve as nodes in the communication system 20, from which links are established between radiotelephones 22 and the MTSO 28, by way of the base stations 26 serving the cells 24. Each cell 24 will have allocated to it one or

more dedicated control channels and one or more traffic channels. A control channel is a dedicated channel used for transmitting cell identification and paging information. The traffic channels carry the voice and data information. Through the cellular network 20, a duplex radio communication link may be effected between two mobile terminals 22 or between a mobile terminal 22 and a landline telephone user 32 through a public switched telephone network (PSTN) 34. The function of a base station 26 is to handle radio communication between a cell 24 and mobile terminals 22. In this capacity, a base station 26 functions as a relay station for data and voice signals.

10 Those skilled in the art will appreciate that "cells" may have configurations other than the omnidirectional cells 24 illustrated in FIG. 1. For example, the coverage areas conceptually illustrated as a hexagonally-shaped area served by a base station 26 may actually be subdivided into three sectors using separate directional antennas mounted at the base station 26, with the sector antenna having patterns
15 extending in three different directions. Each of these sectors may in itself be considered a "cell." As will be appreciated by those skilled in the art, other cell configurations are also possible, including, for example, overlaid cells, microcells, picocells and the like.

As illustrated in Figure 2, a satellite 42 may be employed to perform similar
20 functions to those performed by a conventional terrestrial base station, for example, to serve areas in which population is sparsely distributed or which have rugged topography that tends to make conventional landline telephone or terrestrial cellular telephone infrastructure technically or economically impractical. A satellite radiotelephone system 40 typically includes one or more satellites 42 that serve as
25 relays or transponders between one or more earth stations 44 and terminals 23. The satellite conveys radiotelephone communications over duplex links 46 to terminals 23 and an earth station 44. The earth station 44 may in turn be connected to a public switched telephone network 34, allowing communications between satellite radiotelephones, and communications between satellite radio telephones and
30 conventional terrestrial cellular radiotelephones or landline telephones. The satellite radiotelephone system 40 may utilize a single antenna beam covering the entire area served by the system, or, as shown, the satellite may be designed such that it produces multiple minimally-overlapping beams 48, each serving distinct geographical

coverage areas 50 in the system's service region. The coverage areas 50 serve a similar function to the cells 24 of the terrestrial cellular system 20 of FIG. 1.

Traditional analog cellular systems generally employ a system referred to as frequency division multiple access (FDMA) to create communications channels. As a practical matter well known to those skilled in the art, radiotelephone communications signals, being modulated waveforms, typically are communicated over predetermined frequency bands in a spectrum of carrier frequencies. In a typical FDMA system, each of these discrete frequency bands serves as a channel over which cellular radiotelephones communicate with a cell, through the base station or satellite serving the cell.

The limitations on the available frequency spectrum present several challenges as the number of subscribers increases. Increasing the number of subscribers in a cellular radiotelephone system requires more efficient utilization of the limited available frequency spectrum in order to provide more total channels while maintaining communications quality. This challenge is heightened because subscribers may not be uniformly distributed among cells in the system. More channels may be needed for particular cells to handle potentially higher local subscriber densities at any given time. For example, a cell in an urban area might conceivably contain hundreds or thousands of subscribers at any one time, easily exhausting the number of channels available in the cell.

For these reasons, conventional cellular systems employ frequency reuse to increase potential channel capacity in each cell and increase spectral efficiency. Frequency reuse involves allocating frequency bands to each cell, with cells employing the same frequencies geographically separated to allow radiotelephones in different cells to simultaneously use the same frequency without interfering with each other. By so doing, many thousands of subscribers may be served by a system having only several hundred allocated frequency bands.

Another technique which can further increase channel capacity and spectral efficiency is the use of time division multiple access (TDMA). A TDMA system may be implemented by subdividing the frequency bands employed in conventional FDMA systems into sequential time slots. Communications over a frequency band typically occur on a repetitive TDMA frame structure that includes a plurality of time slots. Examples of systems employing TDMA are those conforming to the dual analog/digital IS-54B standard employed in the United States, in which each of the

frequency bands of the traditional analog cellular spectrum are subdivided into 3 time slots, and systems conforming to the GSM standard, which divides each of a plurality of frequency bands into 8 time slots. In these TDMA systems, each user communicates with the base station using bursts of digital data transmitted during the user's assigned time slots.

Yet another technique for potentially increasing system capacity is to employ "spread spectrum" code division multiple access (CDMA) techniques. In a system employing spread spectrum techniques, a channel may be defined by modulating a data-modulated carrier signal by a unique spreading code, *i.e.*, a code that spreads an original data-modulated carrier over a wide portion of the frequency spectrum in which the communications system operates. Data may be recovered from the transmitted signal by demodulating the signal using the same spreading code. Because the transmitted signal is spread across a wide bandwidth, spread spectrum communications can be less vulnerable to coherent noise sources which might "jam" other communications signals. The use of unique spreading codes for channels allows several users to effectively share the same bandwidth without undue interference.

Conventional spread-spectrum communications systems commonly use so-called "direct sequence" spread spectrum modulation. In direct sequence modulation, a data-modulated carrier is directly modulated by a spreading code or sequence before being transmitted in a communications medium, *e.g.*, an air interface. The spreading code typically includes a sequence of "chips" occurring at a chip rate that typically is much higher than the bit rate of the data being transmitted.

A direct sequence spread spectrum receiver typically includes a local sequence generator that locally produces a replica of a spreading sequence. This locally generated sequence is used to recover information from a transmitted spread spectrum signal that is modulated according to the same spreading sequence. Before information in a transmitted signal can be recovered, however, the locally generated spreading sequence typically must be synchronized with the spreading sequence that modulates the transmitted signal.

Synchronization of terminals is commonly achieved by transmitting a synchronization signal in each cell that a terminal can acquire to obtain a timing reference for synchronizing its de-spreading operations. For example, in an IS-95 compliant system, a "pilot channel" including a fixed carrier modulated by a known sequence is transmitted in each cell of the system, with a respective timing offset

applied in a respective cell. In other systems, such as in systems using wideband CDMA techniques, a common synchronization code (or a code from a common set of synchronization codes) is embedded within time slots defined in data frames of a downlink channel at known locations. This sequence, sometimes referred to as a
5 “first synchronization code” (FSC) or a “primary synchronization code” (PSC), is detected by a terminal and used to aid the terminal in determining slot timing.

As a terminal operates in a wireless cellular system, it typically seeks to identify new cells, usually neighboring cells, with which it can communicate should the signal quality of the link between the terminal and the cell with which it currently
10 is communicating become degraded. For example, a terminal actively engaged in a call via a base station serving one cell typically needs to identify other base stations to which the call can be handed over as the terminal moves through the system. Terminals emerging from a sleep mode may also engage in cell search operations, as the synchronization signals of a set of “candidate cells” identified by the terminal
15 before going to sleep may have degraded or even disappeared while the terminal was asleep.

The above-described synchronization signals are commonly used in such cell search operations. For example, in proposed WCDMA systems, a base station transmits over a downlink channel according to a cell-specific “long” (e.g., 40,960
20 chip) scrambling code that serves to identify the cell. The scrambling codes are typically divided into groups to make cell search more efficient. To identify the group to which a cell belongs, a base station typically transmits a secondary synchronization code (SSC) associated with a group to which the cell belongs, in parallel with the primary synchronization code. The SSC also typically has a period
25 of one frame, and thus provides a reference for determining frame boundaries. In newly proposed WCDMA systems, the functions of the SSC are incorporated into the PSC by transmitting the PSC in one of a set of predetermined patterns within a frame of a synchronization signal, with the pattern representing the scrambling code group to which the cell belongs.

30 To perform a cell search in a system in which the PSC is transmitted at a fixed position at the beginning of a slot of a data frame, a terminal first identifies a candidate slot boundaries by correlating a received signal with the common primary synchronization code (FSC or PSC) over a predetermined time interval, e.g., 30 msec. The correlations generated are examined for peaks that indicate the presence of the

PSC. Once candidate slot boundaries have been identified, a second stage is initiated in which the terminal correlates the received signal with each of the SSCs using the candidate slot boundaries. If a sufficient correlation is found between the received signal and one of the SSCs, indicating a likelihood that the cell associated with the SSC uses a long code that is a member of the group associated with the SSC, the terminal can then correlate the received signal with a relatively small set of long codes. In this manner, a cell associated with a synchronization signal can be identified in an efficient manner, without correlating a received signal with all possible long codes. Such a cell search procedure is described in detail in Version 1.0 of the "Specifications of Air-Interface for 3G Mobile System," published by Association of Radio Industries and Businesses (ARIB), January 14, 1999, and in "Performance and Complexity of Techniques for Achieving Fast Sector Identification in an Asynchronous CDMA System," by Ostberg et al., published in Proceedings of the 1998 Wireless Multimedia Conference, Japan, November 1998.

The above-described cell search procedure can be adversely affected by characteristics of the radio propagation environment. For example, as the same common synchronization sequence is typically transmitted by base stations serving all of the cells of the system, the synchronization signals transmitted by the stations may interfere with one another, which can make it difficult to identify slot boundaries for a particular synchronization signal associated with a particular cell. This problem may be exacerbated in dispersive channels, where multipath components may cause additional interference.

Summary of the Invention

In light of the foregoing, it is an object of the present invention to provide improved methods and apparatus for determining timing of a synchronization signal.

It is another object of the present invention to provide improved cell search methods and apparatus.

It is another object of the present invention to provide improved cell search methods and apparatus suitable for use in wideband CDMA (WCDMA) systems.

These and other objects, features and advantages are provided according to the present invention by systems and methods in which a received communications signal representing a combination of synchronization signals transmitted for cells in a wireless communications system is correlated with a common synchronization code,

such as the first synchronization code (FSC) or primary synchronization code (PSC) used in a WCDMA system. A component associated with a known synchronization signal, such as a synchronization signal transmitted by a base station serving a cell maintained in a "neighbor" list at the receiving terminal, is canceled from the
5 correlation to produce an interference canceled correlation that may be used for determining timing, e.g., slot boundaries, of a synchronization signal. The timing information may be further used to determining the identity of a cell for which the synchronization signal is transmitted, for example, by providing a timing basis for determining a scrambling group code or secondary synchronization code (SSC),
10 which in turn is used to guide detection of a cell-specific scrambling (long) code. The interference cancellation and timing determination techniques of the present invention may also be advantageous, for example, for determining timing of synchronization signals such as the pilot channel signals broadcast in IS-95 systems.

The methods and apparatus of the present invention offer improved timing
15 determination and cell search techniques that are potentially more efficient than conventional search techniques. Canceling signal components associated with known synchronization signals can aid in detecting slot boundaries of a desired synchronization signal, and can thus speed a cell search process. According to additional aspects of the present invention, the cells identified in a cell search process
20 can in turn provide increase knowledge about potentially interfering synchronization signals that may be used to enhance an interference cancellation process.

In particular, according to an aspect of the present invention, a received communications signal representing a combination of synchronization signals transmitted in cells of a wireless communications system is processed. The received
25 communications signal is correlated with a common synchronization code to produce a synchronization detection signal. A component of the synchronization detection signal associated with a known synchronization signal is canceled from the synchronization detection signal to produce an interference-canceled synchronization detection signal. Timing of a synchronization signal is determined from the
30 interference-canceled synchronization detection signal.

According to one aspect of the present invention, interference cancellation is achieved by generating a correlation of an estimated received known synchronization signal with the common synchronization code, canceling the correlation of the estimated received known synchronization signal with the common synchronization

code from the synchronization detection signal to produce the interference-canceled synchronization detection signal. Timing of a synchronization signal may then be determined by accumulating the interference-canceled synchronization detection signal over a time interval, detecting a peak in the accumulated interference-canceled synchronization detection signal, and determining timing of a synchronization signal from the detected peak. The correlation of an estimated received known synchronization signal with the common synchronization code be generated by processing filtering a representation of the known synchronization signal with an estimate of a channel over which the known synchronization signal is transmitted to produce an estimated received known synchronization signal, and correlating the estimated received known synchronization signal with the synchronization code.

According to another aspect of the present invention, interference cancellation is achieved by accumulating the synchronization detection signal over a time interval, and identifying a peak in the accumulated synchronization detection signal not associated with a known synchronization signal. Timing of a synchronization signal is determined from the identified peak. Identification of the peak may be conditioned upon the peak meeting a predetermined criterion.

The known synchronization signal may include a synchronization signal associated with a previously identified cell, such as a synchronization signal associated with a cell with which the terminal is currently communicating over a traffic channel. For example, interference cancellation may be preceded by identification of a set of synchronization signals associated with a set of candidate cells. Interference cancellation may then include canceling a component of the synchronization detection signal corresponding to a synchronization signal associated with a cell of the set of candidate cells from the synchronization detection signal to produce an interference-canceled synchronization detection signal.

In related aspects, the set of known synchronization signals may be identified by receiving a communications signal from the communications medium, identifying a synchronization signal in the received communications signal, and identifying a cell with which the identified synchronization signal is associated. The identified cell may be added to the set of candidate cells if the identified synchronization signal associated with the identified cell meets a predetermined criterion.

A respective synchronization signal may include a portion encoded according to the common synchronization code, such as the first search code (FSC) or primary

search code (PSC) transmitted in a wideband CDMA (WCDMA) system. A common synchronization signal may also be transmitted in each of the cells over a pilot channel, such as conventionally done in IS-95 systems.

According to yet another aspect of the present invention, the correlating,
5 canceling and determining are performed in response to the terminal awaking from a sleep mode. For example, a terminal may awaken from a sleep mode, receive a communications signal and evaluating a set of candidate cells based on the received communications signal. The received signal may then be correlated with the common synchronization code to produce a synchronization detection signal if the evaluated
10 candidate cells fail to meet a predetermined criterion. The synchronization detection signal is accumulated over a time interval, and a peak in the accumulated synchronization detection signal not associated with a known synchronization signal associated with one of the candidate cells is identified. Timing for a synchronization signal may then be determined from the identified peak, and the determined timing
15 may be used in identifying a new candidate cell associated with a synchronization signal associated with the identified peak.

Terminal apparatus operative to perform the above-described functions are also described. In one embodiment, a terminal includes an apparatus including a first correlator, e.g., a sliding correlator, operative to correlate a received communications
20 signal with a common synchronization code to produce a synchronization detection signal. An interference canceler is responsive to the first correlator and operative to cancel a component of the synchronization detection signal associated with a known synchronization signal from the synchronization detection signal to produce an interference-canceled synchronization detection signal. A timing determiner operative
25 to determine timing of a synchronization signal from the interference-canceled synchronization detection signal.

In another embodiment according to the present invention, the interference canceler includes a received known synchronization signal estimator that is operative to generate an estimated received known synchronization signal. A second correlator
30 is responsive to the received known synchronization signal estimator and operative to generate a correlation of an estimated received known synchronization signal with the common synchronization code. A canceler is responsive to the first correlator and to the second correlator and operative to cancel the correlation of the estimated received known synchronization signal with the common synchronization code from the

synchronization detection signal to produce the interference-canceled synchronization detection signal. The timing determiner includes an accumulator responsive to the canceler and operative to accumulate the interference-canceled synchronization detection signal over a time interval. A peak detector is responsive to the accumulator and operative to detect a peak in the accumulated interference-canceled synchronization detection signal.

In yet another embodiment according to the present invention, the interference canceler includes an accumulator responsive to the first correlator and operative to accumulate the synchronization detection signal over a time interval. A peak detector is responsive to the accumulator and operative to detect a peak in the accumulated synchronization detection signal not associated with a known synchronization signal. The timing determiner is responsive to the peak detector and operative to determine timing of a synchronization signal from the detected peak.

Improved methods and apparatus for determining timing of synchronization signals and for identifying cells associated with synchronization signals may thereby be provided.

Brief Description of the Drawings

FIG. 1 is a schematic diagram illustrating a conventional terrestrial cellular wireless communications system.

FIG. 2 is a schematic diagram illustrating a conventional satellite-based cellular wireless communications system.

FIG. 3 is a schematic diagram illustrating a wireless terminal in which apparatus and methods according to the present invention may be embodied.

FIG. 4 is a schematic diagram of a cell identification apparatus according to an embodiment of the present invention.

FIG. 5 is a flowchart illustration of exemplary operations for determining synchronization signal timing and for identifying an associated cell according to an aspect of the present invention.

FIG. 6 is a schematic diagram of a cell identification apparatus according to another embodiment of the present invention.

FIG. 7 is a flowchart illustration of exemplary operation for determining synchronization signal timing and for identifying an associated cell according to another aspect of the present invention.

user interface also includes a speaker 340 for producing audio signals and a microphone 350 for receiving voice information from a user. The terminal 300 also includes a controller 360 that controls and/or monitors the display 320, the keypad 330, the speaker 340, the microphone 350 and a radio transceiver 370 tied to the antenna 310. The controller 360 may include, for example, a microprocessor, microcontroller or other data processing device that is operative to load and execute computer instructions for performing the timing determination, cell search and other functions described herein.

FIG. 4 illustrates an exemplary cell-identification apparatus 400 that may be implemented, for example, using the controller 360 and transceiver 370 of FIG. 3. A signal received, for example, at the antenna 310 of FIG. 4 and processed to a baseband received signal by the transceiver 370 of FIG. 4, is correlated with a common synchronization code, e.g., the code used for the primary or first synchronization code (PSC or FSC) used in a WCDMA system, in a correlator 405, producing a synchronization detection signal. The correlator 405 may comprise, for example, a sliding correlator or other conventionally known correlator.

A component corresponding to a correlation of an estimate of a received, known synchronization signal is then subtracted from the synchronization detection signal produced by the correlator 405, and fed into an accumulator 410. The subtracted component may be generated by correlating the common synchronization code with an estimated received known synchronization signal generated by a received synchronization signal estimator 430 in a second correlator 435. The received known synchronization signal estimator 430 and the correlator 435 preferably produce a correlation that approximates the result of correlating a known synchronization signal produced by a previously identified cell as received at the terminal with the common synchronization code. For example, the estimate of the known signal may be constructed using a channel estimate 402 for a channel over which the known synchronization sequence is communicated. It will be appreciated that knowledge of characteristics of a known synchronization signal other than a channel estimate may be used as well, such as knowledge of signal strength, path loss, and coding applied to the known synchronization signal.

Those skilled in the art will appreciate that the component subtracted from the synchronization detection signal produced by the correlator 405 may be generated in other ways than shown in FIG. 4. For example, the functions of the received known

synchronization signal estimator 435 and the correlator 435 may be combined. Computations, e.g., search code autocorrelations, used to produce the subtracted component may be precomputed and stored in the terminal.

The accumulated correlation produced by the accumulator 410 is then supplied
5 to a timing detector 415, for example, a peak detector that identifies peaks in the accumulated correlation that may correspond to slot boundaries near which the common synchronization code is transmitted. Candidate slot boundaries thus identified may then be input to a second synchronization sequence code detector 420
10 that, for example, correlates the received signal with the set of secondary synchronization codes (SSCs) or "group codes" and detects the SSC having the highest correlation with the received signal. The detected SSC may then be used by a scrambling sequence detector 425 to identify a cell-specific scrambling sequence or "long code" in the set of scrambling codes associated with the detected SSC, thus identifying the cell associated with the synchronization signal. Estimates of received
15 synchronization signals associated with the cells thus identified can then be generated, correlated with the common synchronization sequence and subtracted from correlations of a received signal to further refine timing determination and cell identification.

FIGS. 5, 7 and 8 are flowchart illustrations illustrating exemplary operations
20 for determining timing of synchronization signal and for identifying a cell associated with the synchronization signal. It will be understood that blocks of the flowchart illustrations, and combinations of blocks in the flowchart illustrations, can be implemented by computer program instructions which may be loaded onto a computer or other programmable data processing apparatus, such as the controller 360 of the
25 terminal 300 of FIG. 3, to produce a machine such that the instructions which execute on the computer or other programmable data processing apparatus create means for implementing the functions specified in the flowchart block or blocks. The computer program instructions may also be loaded onto a computer or other programmable data processing apparatus to cause a series of operational steps to be performed on the
30 computer or other programmable apparatus to produce a computer implemented process such that the instructions which execute on the computer or other programmable apparatus provide steps for implementing the functions specified in the flowchart block or blocks.

Accordingly, blocks of the flowchart illustrations of FIGS. 5, 7 and 8 support combinations of means for performing the specified functions and combinations of steps for performing the specified functions. It will also be understood that each block of the flowchart illustrations of FIGS. 5, 7 and 8, and combinations of blocks
5 therein, can be implemented by special purpose hardware-based computer systems which perform the specified functions or steps, or combinations of special purpose hardware and computer instructions.

Referring to FIG. 5, exemplary operations for determining timing of a synchronization signal and identifying a cell associated with the synchronization
10 sequence include correlating a received signal with a common synchronization code (Block 505). A correlation of an estimated known synchronization signal with the common synchronization code is also generated (Block 510). The correlation of the estimated known synchronization signal is then canceled from the correlation of the received signal to generate an interference-canceled correlation of the received signal
15 with the common synchronization code (Block 515). The interference-canceled correlation is then accumulated over a time interval (Block 520), and slot boundaries for a synchronization signal are determined from the accumulated interference-canceled correlation, e.g., by peak detection (Block 525). Continuing with cell search, the received signal is then correlated with the set of SSCs or scrambling group
20 code to identify the SSC used to transmit a synchronization signal and to identify frame boundaries, based on the detected slot boundaries (Block 530). The identified SSC is then used to guide scrambling code detection (Block 535).

It will be appreciated that the apparatus 400 of FIG. 4 and the operations 500 of FIG. 5 may be particularly advantageous for canceling interference associated with
25 synchronization signals transmitted by base stations serving cells with which the terminal is currently communicating, sometimes referred to as the terminal's "active set." For such cells, the terminal typically will have more detailed knowledge of channel characteristics, the cell-specific scrambling sequence used, and the like. This information may be advantageously used, for example, in constructing the estimated
30 received synchronization signal produced by the estimator 430 of FIG. 4.

FIG. 6 illustrates an exemplary cell-identification apparatus 600 according to another embodiment of the present invention. As with the apparatus 400 of FIG. 4, the apparatus 600 of FIG. 6 may also be implemented using the controller 360 and transceiver 370 of FIG. 3. A received signal is correlated with a common

synchronization code, e.g., the code used for the primary or first synchronization code (PSC or FSC) used in a WCDMA system, in a correlator 605. The correlation thus produced is accumulated in an accumulator 610. A peak detector 615 detects peaks in the accumulated correlation that are not associated with a known synchronization
5 signal, i.e., a synchronization signal transmitted for a previously identified cell.

A number of different techniques may be employed in the peak detector 615 to determine whether a peak in the accumulated correlation is associated with a known synchronization signal. For example, in a first pass, candidate slot boundaries may be identified for peaks in the accumulated correlation that meet a predetermined
10 criterion. Cell identification (e.g., SSC detection followed by scrambling code detection) may then be performed for each identified peak to identify candidate cells. The peak locations associated with the candidate cells may then be used in the peak detector 615 to identify peaks that are not associated with the candidate cells, as peaks arising from unknown synchronization signals generally will not coincide with the
15 peak locations associated with the candidate cells. As peaks associated with the candidate cells may change slowly over successive correlations accumulated by the accumulator 610, the terminal may need to only intermittently verify the continued presence of the known synchronization signals associated with these peak locations to update the peak locations. For multiple candidate cells and corresponding peak
20 locations, the update procedure may be streamlined by intermittently verifying a selected subset of the peak locations using a full-blown cell identification procedure.

Still referring to FIG. 6, the peaks associated with an unknown synchronization signal may be input to a timing detector 620, e.g., a slot boundary detector that produces candidate slot boundaries. The candidate slot boundaries are
25 used by a secondary synchronization code detector 625 that, for example, correlates the received signal with the set of secondary synchronization codes (SSCs) or "group codes" and detects the SSC having the highest correlation with the received signal. The detected SSC may then be used by a scrambling code detector 630 to identify a scrambling code (long code) in the set of scrambling codes associated with the
30 detected SSC. The cells thus identified can then be used to guide the interference canceling peak selection process performed by the peak detector 615.

FIG. 7 illustrates exemplary operations 700 for determining timing of a synchronization signal and identifying a cell associated therewith according to another aspect of the present invention. A received signal is correlated with a common

synchronization code (Block 705). The correlation is accumulated over a time interval (Block 710), a peak that is not associated with a known synchronization signal is detected (Block 715), and a slot boundary is determined from the detected peak (Block 720). The determined slot boundary is then used to guide correlation
5 with the set of secondary synchronization codes to identify a scrambling code group and to determined frame boundaries (Block 725). The identified code group and frame boundaries are then used in correlating the received signal with a select number of scrambling codes to thereby identify a cell associated with the detected synchronization signal (Block 730).

10 Those skilled in the art will appreciate that the identification techniques illustrated in FIGS. 6 and 7 may be particularly advantageous in canceling interference associated with synchronization signals for which a terminal has limited knowledge. For example, the apparatus 600 and operations 700 may be advantageously used for canceling interference from synchronization signals
15 transmitted by base stations serving cells with which the terminal is not currently communicating, and thus has limited information. The cancellation techniques illustrated in FIGS. 6 and 7 may also be combined with the techniques illustrated in FIGS. 4 and 5. For example, the cancellation techniques of FIGS. 4 and 5 may be used for cancellation of components of the correlation of the received signal that are
20 associated with synchronization signals for which the terminals has detailed knowledge of channel conditions, scrambling code and the like, while the simplified techniques of FIGS. 6 and 7 may be used to cancel components associated with signals for which the terminal has limited information.

It will be understood that the methods and apparatus of the present invention
25 are also applicable to synchronization signal timing determination and cell identification in environments other than the WCDMA-compliant environments described with reference to FIGS. 4-7. For example, the techniques of the present invention are applicable to determining timing of a pilot channel synchronization signal used in an IS-95 compliant wireless communications system. The present
30 invention is also applicable for timing determination and cell search in newly proposed WCDMA systems in which the SSC is eliminated by employing a pattern of transmission of the PSC in a frame as a means for identifying code groups and frame boundaries. In such systems, for example, the interference cancellation techniques of

the present invention may be used to determine both the timing and position of the PSC in a synchronization frame.

It will also be understood that the present invention is also applicable to systems which transmit synchronization signals that are encoded according to more than one common synchronization code. For example, a system may transmit a
5 synchronization signal encoded with a primary synchronization code selected from a common set of primary synchronization codes. In such a case, for example, multiple parallel correlations and interference cancellations may be performed in place of the single correlations and cancellations illustrated in FIGS. 4 and 6, and interference
10 cancellation performed on each of the parallel correlations.

The synchronization and timing techniques described above may be used when a terminal is in an active mode, i.e., when the terminal is actively communicating with one or more base stations. However, a terminal in sleep mode may also need to engage in a cell search in order to update the list of cells with which
15 it may communicate. It will be understood that a terminal in sleep mode may, for example, engage in one or both the of the cell search techniques described above in reference to FIGS. 4-7.

Exemplary operations **800** for performing a simplified cell search upon awakening from sleep mode are illustrated in FIG. 8. After awakening from sleep
20 mode (Block **805**), the terminal receives a communications signal (Block **810**). The terminal attempts to verify the quality of synchronization signals associated with cells in a list of candidate cells (Block **815**). For example, a quality criterion based on the number of candidate cells and the signal quality of the synchronization signals associated therewith may be used, wherein greater signal is required as the number of
25 candidate cells decreases and lesser signal quality is required as the number of candidate cells increases. It will be understood that other criteria may be used as well.

If the signals associated with the candidate cells are acceptable, the terminal returns to sleep mode (Block **840**). If not, however, the received signal is correlated with a common synchronization sequence (Block **820**), the correlation accumulated
30 (Block **825**), and peaks detected in the accumulated correlation (Block **830**). If all of identified peaks are associated with previously identified candidate cells, the terminal returns to sleep mode (Block **840**). If a peak is not associated with a known candidate, however, a cell search is performed based on the identified peak, and the

cells thus identified added to the candidate list (Block 835) before the terminal returns to sleep mode (Block 840).

In the drawings and specification, there have been disclosed typical preferred embodiments of the invention and, although specific terms are employed, they are
5 used in a generic and descriptive sense only and not for purposes of limitation, the scope of the invention being set forth in the following claims.

THAT WHICH IS CLAIMED IS:

1. In a wireless communications system including a plurality of cells in which synchronization signals encoded according to a common synchronization code are transmitted, a method of processing a received communications signal representing a combination of synchronization signals comprising the steps of:
- 5 correlating the received communications signal with the common synchronization code to produce a synchronization detection signal;
- canceling a component of the synchronization detection signal associated with a known synchronization signal from the synchronization detection signal to produce an interference-canceled synchronization detection signal; and
- 10 determining timing of a synchronization signal from the interference-canceled synchronization detection signal.
2. A method according to Claim 1:
- wherein said step of canceling comprises the steps of:
- generating a correlation of an estimated received known synchronization signal with the common synchronization code; and
- 5 canceling the correlation of the estimated received known synchronization signal with the common synchronization code from the synchronization detection signal to produce the interference-canceled synchronization detection signal; and
- wherein said step of determining timing comprises the steps of:
- 10 accumulating the interference-canceled synchronization detection signal over a time interval;
- detecting a peak in the accumulated interference-canceled synchronization detection signal; and
- determining timing of a synchronization signal from the detected peak.
3. A method according to Claim 2, wherein said step of generating a correlation of an estimated received known synchronization signal with the common synchronization code comprises the steps of:
- 5 filtering a representation of the known synchronization signal with an estimate of a channel over which the known synchronization signal is transmitted to produce an estimated received known synchronization signal; and

correlating the estimated received known synchronization signal with the synchronization code.

4. A method according to Claim 1:
wherein said step of canceling comprises the steps of:
accumulating the synchronization detection signal over a time interval;
identifying a peak in the accumulated synchronization detection signal
5 not associated with a known synchronization signal; and
wherein said step of determining timing comprises the step of determining
timing of a synchronization signal from the identified peak.

5. A method according to Claim 4, wherein said step of identifying a peak comprises the step of identifying a peak in the accumulated synchronization detection signal not associated with a known synchronization signal and meeting a predetermined criterion.

6. A method according to Claim 4:
wherein said step of identifying a peak comprises the steps of:
identifying a plurality of peaks in the accumulated synchronization
detection signal not associated with a known synchronization signal; and
5 selecting a peak of the plurality of peaks according to a selection
criterion; and
wherein said step of determining timing comprises the step of determining
timing of a synchronization signal from the selected peak.

7. A method according to Claim 1, wherein the known synchronization signal comprises a synchronization signal associated with a previously identified cell.

8. A method according to Claim 7, wherein the known synchronization signal comprises a synchronization signal associated with a cell with which the terminal is currently communicating over a traffic channel.

9. A method according to Claim 7:

wherein said step of canceling is preceded by the step of identifying a set of synchronization signals associated with a set of candidate cells; and

wherein said step of canceling comprises the step of canceling a component of
5 the synchronization detection signal corresponding to a synchronization signal associated with a cell of the set of candidate cells from the synchronization detection signal to produce an interference-canceled synchronization detection signal.

10. A method according to Claim 9, wherein said step of identifying a set of known synchronization signals comprises the steps of:

receiving a communications signal from the communications medium;

identifying a synchronization signal in the received communications signal;

5 identifying a cell with which the identified synchronization signal is associated; and

adding the identified cell to the set of candidate cells if the identified synchronization signal associated with the identified cell meets a predetermined criterion.

11. A method according to Claim 1, wherein a respective synchronization signal includes a portion encoded according to the common synchronization code.

12. A method according to Claim 1, wherein a common synchronization signal is transmitted in each of the cells over a pilot channel.

13. A method according to Claim 1, wherein said steps of correlating, canceling and determining are performed in response to the terminal awakening from a sleep mode.

14. A method according to Claim 13:

wherein said step of correlating is preceded by the steps of:

awakening from a sleep mode;

receiving a communications signal from the communications medium;

5 and

evaluating a set of candidate cells based on the received communications signal;

wherein said step of correlating comprises the step of correlating the received communications signal to produce a synchronization detection signal if the evaluated candidate cells fail to meet a predetermined criterion;

10 wherein said step of canceling comprises the steps of:

- accumulating the synchronization detection signal over a time interval;
- and
- 15 identifying a peak in the accumulated synchronization detection signal not associated with a known synchronization signal associated with one of the candidate cells; and

wherein said step of determining timing comprises the step of determining timing of a synchronization signal from the identified peak; and

20 wherein the method further comprises the step of identifying a new candidate cell associated with the identified peak from the determined timing of the synchronization signal associated with the identified peak.

15. A method according to Claim 1, wherein said steps of correlating, canceling and determining are performed while the terminal is in an active mode.

16. A method according to Claim 1, wherein said step of canceling is preceded by the step of determining the component associated with the known synchronization signal based on knowledge of at least one of:

- 5 a timing of the known synchronization signal;
- a channel characteristic of a channel over which the known synchronization signal is received at the terminal;
- a pulse shape associated with the known synchronization signal as received at the terminal;
- a path loss associated with the known synchronization signal as received at the
- 10 terminal; and
- a code associated with the known synchronization signal.

17. A method according to Claim 1:
wherein said step of canceling comprises the steps of:

generating a correlation of an estimated received first known synchronization signal with the common synchronization code;

5 canceling the correlation of the estimated received first known synchronization signal with the common synchronization code from the synchronization detection signal to produce an interference-canceled synchronization detection signal; and:

accumulating the interference-canceled synchronization detection

10 signal over a time interval; and

identifying a peak in the interference-canceled synchronization detection signal not associated with a second known synchronization signal; and

wherein said step of determining timing comprises the step of determining

15 timing of a synchronization signal from the identified peak.

18. A method according to Claim 1, wherein a respective one of the synchronization signals is further encoded according to a cell-specific synchronization code, and wherein said step of determining timing is followed by the steps of determining a cell-specific synchronization code based on the determined timing of

5 the synchronization signal to thereby identify a cell associated with the cell-specific synchronization code.

19. A terminal for use with a wireless communications system including a plurality of cells for which synchronization signals encoded according to a common synchronization code are transmitted, the terminal comprising:

means for receiving a communications signal representing a combination of

5 synchronization signals;

means, responsive to said means for receiving, for correlating the received communications signal with the common synchronization code to produce a synchronization detection signal;

means, responsive to said means for correlating, for canceling a component of

10 the synchronization detection signal associated with a known synchronization signal from the synchronization detection signal to produce an interference-canceled synchronization detection signal; and

means, responsive to said means for canceling, for determining timing of a
synchronization signal from the interference-canceled synchronization detection
15 signal.

20. A terminal according to Claim 19:

wherein said step means for canceling comprises:

means for generating a correlation of an estimated received known
synchronization signal with the common synchronization code; and

5 means, responsive to said means for generating, for canceling the
correlation of the estimated received known synchronization signal with the
common synchronization code from the synchronization detection signal to
produce the interference-canceled synchronization detection signal; and

wherein said means for determining timing comprises:

10 means for accumulating the interference-canceled synchronization
detection signal over a time interval;

means, responsive to said means for accumulating, for detecting a peak in the
accumulated interference-canceled synchronization detection signal; and

15 means, responsive to said means for detecting, for determining timing
of a synchronization signal from the detected peak.

21. A terminal according to Claim 20, wherein said means for generating a
correlation of an estimated received known synchronization signal with the common
synchronization code comprises:

5 means for filtering a representation of the known synchronization signal with
an estimate of a channel over which the known synchronization signal is transmitted
to produce an estimated received known synchronization signal; and

means, responsive to said means for filtering, for correlating the estimated
received known synchronization signal with the synchronization code.

22. A terminal according to Claim 19:

wherein said means for canceling comprises:

means for accumulating the synchronization detection signal over a
time interval;

5 means, responsive to said means for accumulating, for identifying a peak in the accumulated synchronization detection signal not associated with a known synchronization signal; and
wherein means for determining timing comprises means for determining timing of a synchronization signal from the identified peak.

23. A terminal according to Claim 22, wherein said means for identifying a peak comprises means for identifying a peak in the accumulated synchronization detection signal not associated with a known synchronization signal and meeting a predetermined criterion.

24. A terminal according to Claim 22:
wherein said means for identifying a peak comprises:

means for identifying a plurality of peaks in the accumulated synchronization detection signal not associated with a known synchronization signal; and

5 means, responsive to said means for identifying a plurality of peaks, for selecting a peak of the plurality of peaks according to a selection criterion; and

10 wherein said means for determining timing comprises means for determining timing of a synchronization signal from the selected peak.

25. A terminal according to Claim 19, further comprising means for storing an identification of a cell, and wherein the known synchronization signal comprises a synchronization signal associated with a stored cell identification.

26. A terminal according to Claim 25, further comprising means for identifying a set of synchronization signals transmitted for a set of candidate cells, and wherein means for canceling comprises means for canceling a component of the synchronization detection signal corresponding to a synchronization signal associated with a cell of the set of candidate cells from the synchronization detection signal to produce an interference-canceled synchronization detection signal.

27. A terminal according to Claim 26, wherein said means for identifying a set of known synchronization signals comprises:

means for receiving a communications signal from the communications medium;

5 means, responsive to said means for receiving, for identifying a synchronization signal in the received communications signal;

means, responsive to said means for identifying a synchronization signal, for identifying a cell with which the identified synchronization signal is associated; and

10 means, responsive to said means for identifying a cell, for adding the identified cell to the set of candidate cells if the identified synchronization signal associated with the identified cell meets a predetermined criterion.

28. A terminal according to Claim 19, wherein each synchronization signal includes a portion encoded according to the common synchronization code.

29. A terminal according to Claim 19, wherein a common synchronization signal is transmitted over a pilot channel in each of the cells.

30. A terminal according to Claim 19, further comprising means for transitioning the terminal between an active and a sleep mode, and wherein said means for receiving, said means for correlating, said means for canceling and said means for determining are responsive to said means for transitioning to receive a
5 communications signal, to correlate the received communications signal with a common synchronization code, to produce an interference-canceled correlation and to determine timing of a synchronization sequence from the interference-canceled correlation in response to the terminal awakening from the sleep mode.

31. A terminal according to Claim 19, further comprising means for determining the component associated with the known synchronization signal based on knowledge of at least one of:

a timing of the known synchronization signal;

5 a channel characteristic of a channel over which the known synchronization signal is received at the terminal;

a pulse shape associated with the known synchronization signal as received at the terminal;

5 a path loss associated with the known synchronization signal as received at the terminal; and

10 a code associated with the known synchronization signal.

32. A terminal according to Claim 19:

wherein said means for canceling comprises:

means for generating a correlation of an estimated received first known synchronization signal with the common synchronization code;

5 means, responsive to said means for generating a correlation of an estimated received first known synchronization signal, for canceling the correlation of the estimated received first known synchronization signal with the common synchronization code from the synchronization detection signal to produce an interference-canceled synchronization detection signal; and:

10 means, responsive to said means for canceling the correlation of the estimated received first known synchronization signal, for accumulating the interference-canceled synchronization detection signal over a time interval; and

15 means, responsive to said means for accumulating, for identifying a peak in the interference-canceled synchronization detection signal not associated with a second known synchronization signal; and

wherein said means for determining timing comprises means for determining timing of a synchronization signal from the identified peak.

33. A terminal according to Claim 19, wherein a respective one of the synchronization signals is further encoded according to a cell-specific synchronization code, and further comprising means for determining a cell-specific synchronization code based on the determined timing of the synchronization signal to thereby identify
5 a cell associated with the cell-specific synchronization code.

34. An apparatus for processing a received communications signal in a terminal that is operative to communicate with cells in a wireless communications system, the wireless communications system including a plurality of cells for which

synchronization signals encoded according to a common synchronization code are
5 transmitted, the apparatus comprising:

a first correlator operative to correlate the received communications signal
with the common synchronization code to produce a synchronization detection signal;

an interference canceler responsive to said first correlator and operative to
cancel a component of the synchronization detection signal associated with a known
10 synchronization signal from the synchronization detection signal to produce an
interference-canceled synchronization detection signal; and

a timing determiner operative to determine timing of a synchronization signal
from the interference-canceled synchronization detection signal.

35. A terminal according to Claim 34:

wherein said interference canceler comprises:

a received known synchronization signal estimator operative to
generate an estimated received known synchronization signal;

5 a second correlator responsive to said received known synchronization
signal estimator and operative to generate a correlation of an estimated
received known synchronization signal with the common synchronization
code; and

a canceler responsive to said first correlator and to said second correlator and
10 operative to cancel the correlation of the estimated received known
synchronization signal with the common synchronization code from the
synchronization detection signal to produce the interference-canceled
synchronization detection signal; and

wherein said timing determiner comprises:

15 an accumulator responsive to said canceler and operative to
accumulate the interference-canceled synchronization detection signal over a
time interval;

a peak detector responsive to said accumulator and operative to detect
a peak in the accumulated interference-canceled synchronization detection
20 signal; and

a timing determiner responsive to said peak detector and operative to
determine timing of a synchronization signal from the detected peak.

36. A terminal according to Claim 34:
wherein said interference canceler comprises:
an accumulator responsive to said first correlator and operative to
accumulate the synchronization detection signal over a time interval;
5 a peak detector responsive to said accumulator and operative to detect
a peak in the accumulated synchronization detection signal not associated with
a known synchronization signal; and
wherein said timing determiner is responsive to said peak detector and
operative to determine timing of a synchronization signal from the detected peak.

37. A terminal according to Claim 34, wherein each synchronization signal
includes a portion encoded according to the common synchronization code.

38. A terminal according to Claim 34, wherein a common synchronization
signal is transmitted over a pilot channel in each of the cells.

39. A terminal according to Claim 34, wherein said interference canceler is
operative to cancel a component associated with the known synchronization signal
based on knowledge of at least one of:
a timing of the known synchronization signal;
5 a channel characteristic of a channel over which the known synchronization
signal is received at the terminal;
a pulse shape associated with the known synchronization signal as received at
the terminal;
a path loss associated with the known synchronization signal as received at the
10 terminal; and
a code associated with the known synchronization signal.

40. A terminal according to Claim 34:
wherein said interference canceler comprises:
a received known synchronization signal estimator operative to
generate an estimated received first known synchronization signal;
5 a second correlator responsive to said received known synchronization
signal estimator and operative to generate a correlation of an estimated

received first known synchronization signal with the common synchronization code;

10 a canceler, responsive to said first correlator and to said second correlator and operative to cancel the correlation of the estimated received first known synchronization signal with the common synchronization code from the synchronization detection signal to produce an interference-canceled synchronization detection signal;

15 an accumulator responsive to said canceler and operative to accumulate the interference-canceled synchronization detection signal over a time interval; and

a peak detector responsive to said accumulator and operative to detect a peak in the interference-canceled synchronization detection signal not associated with a second known synchronization signal; and

20 wherein said timing determiner is operative to determine timing of a synchronization signal from the identified peak.

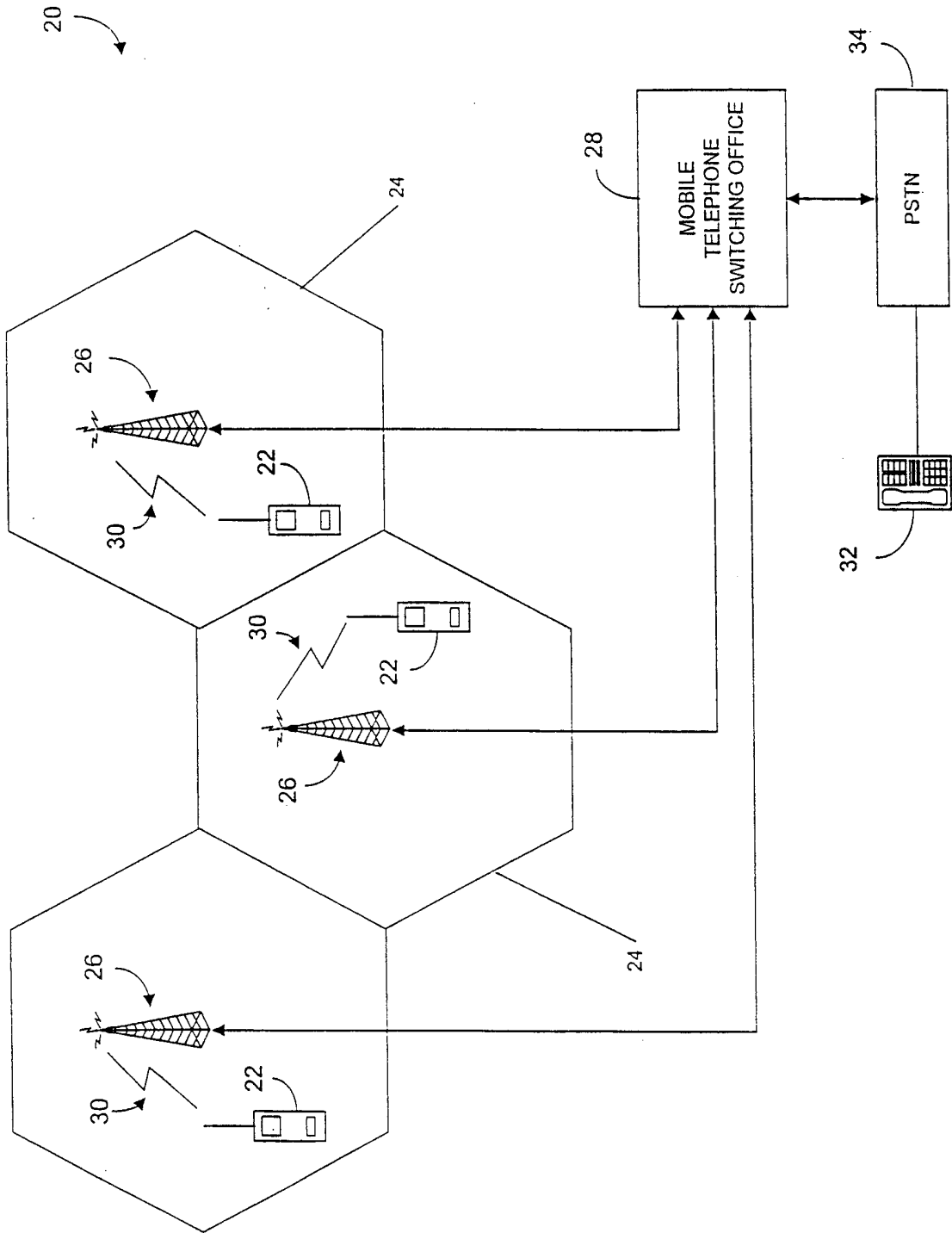

FIG. 1

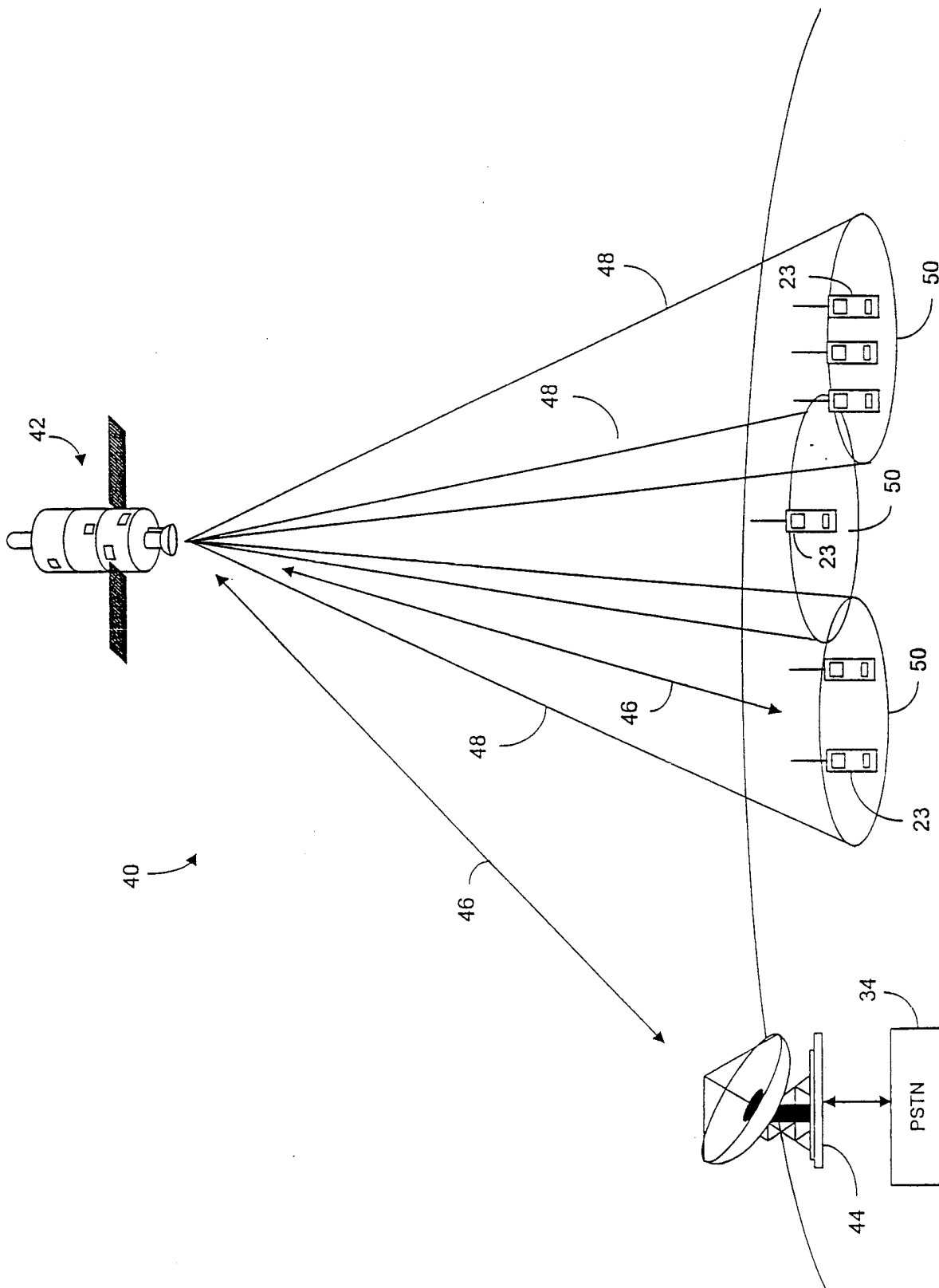

FIG. 2

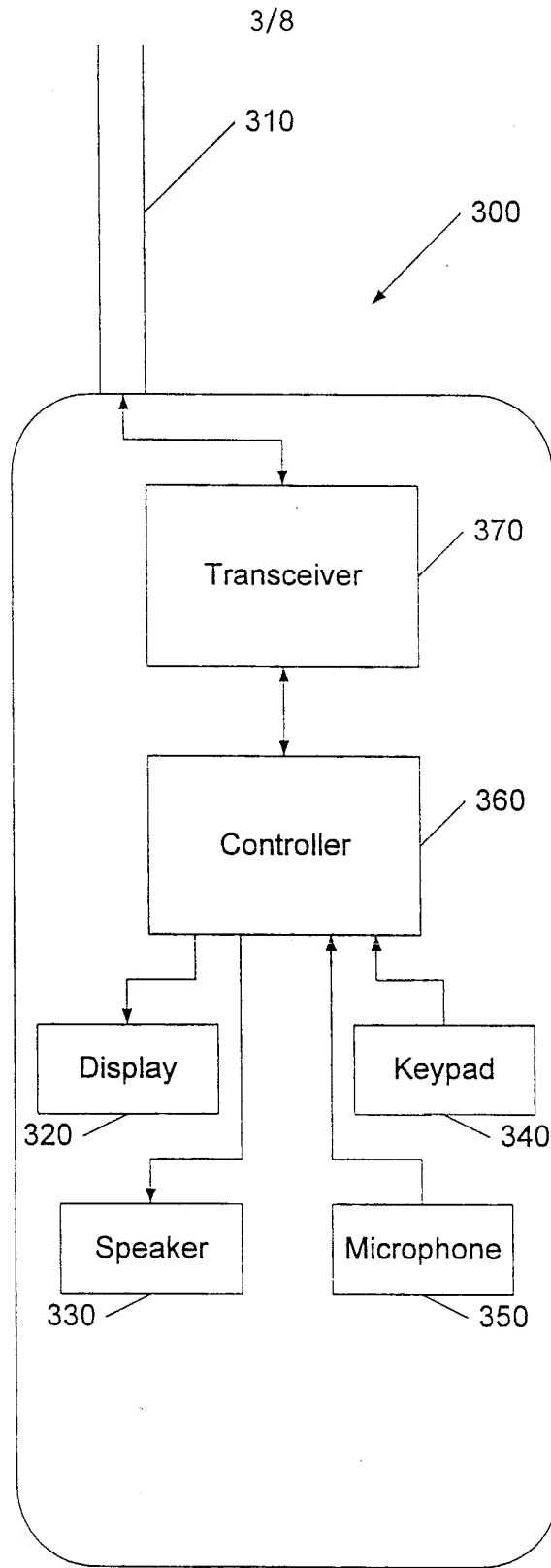

FIG. 3

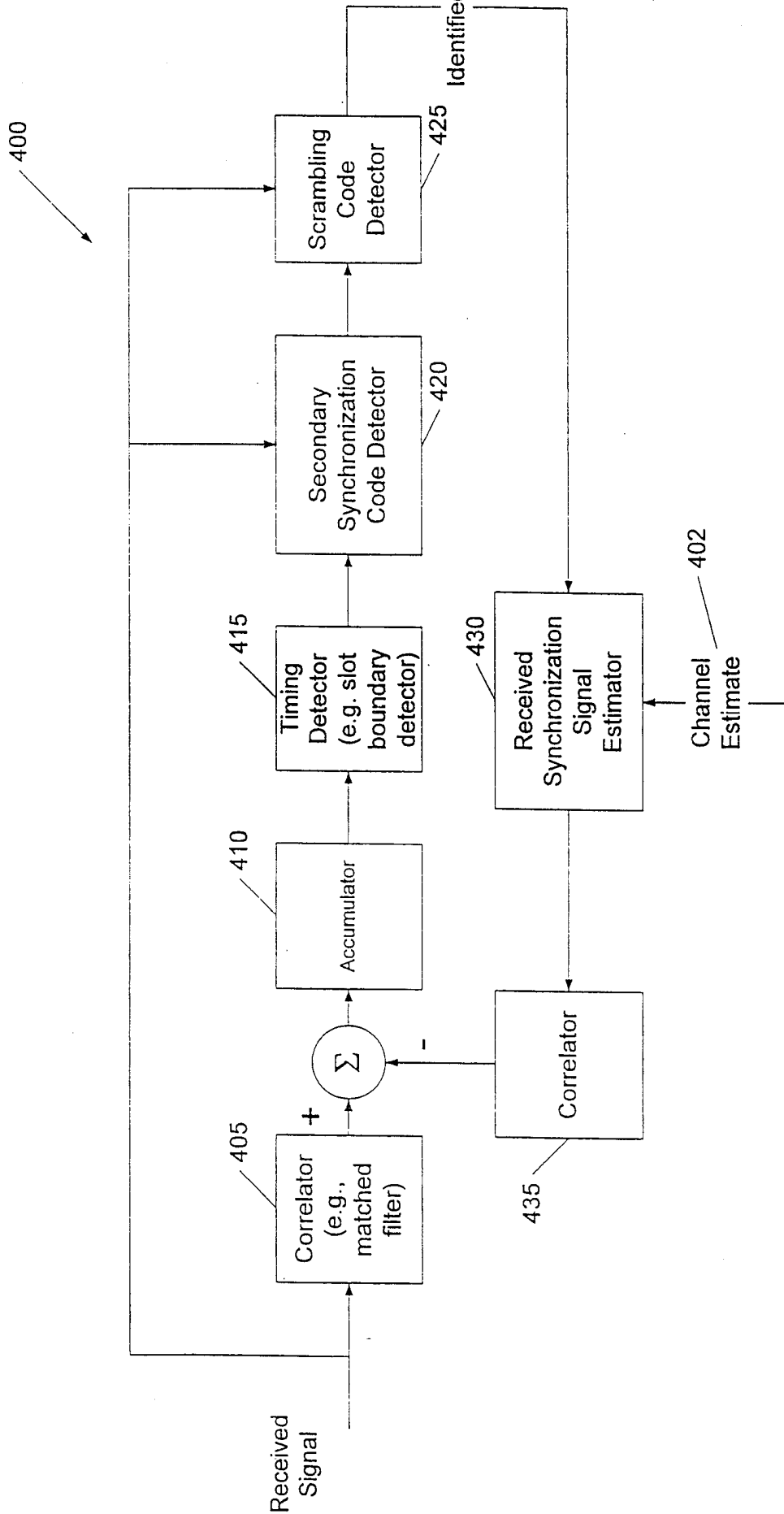

FIG. 4

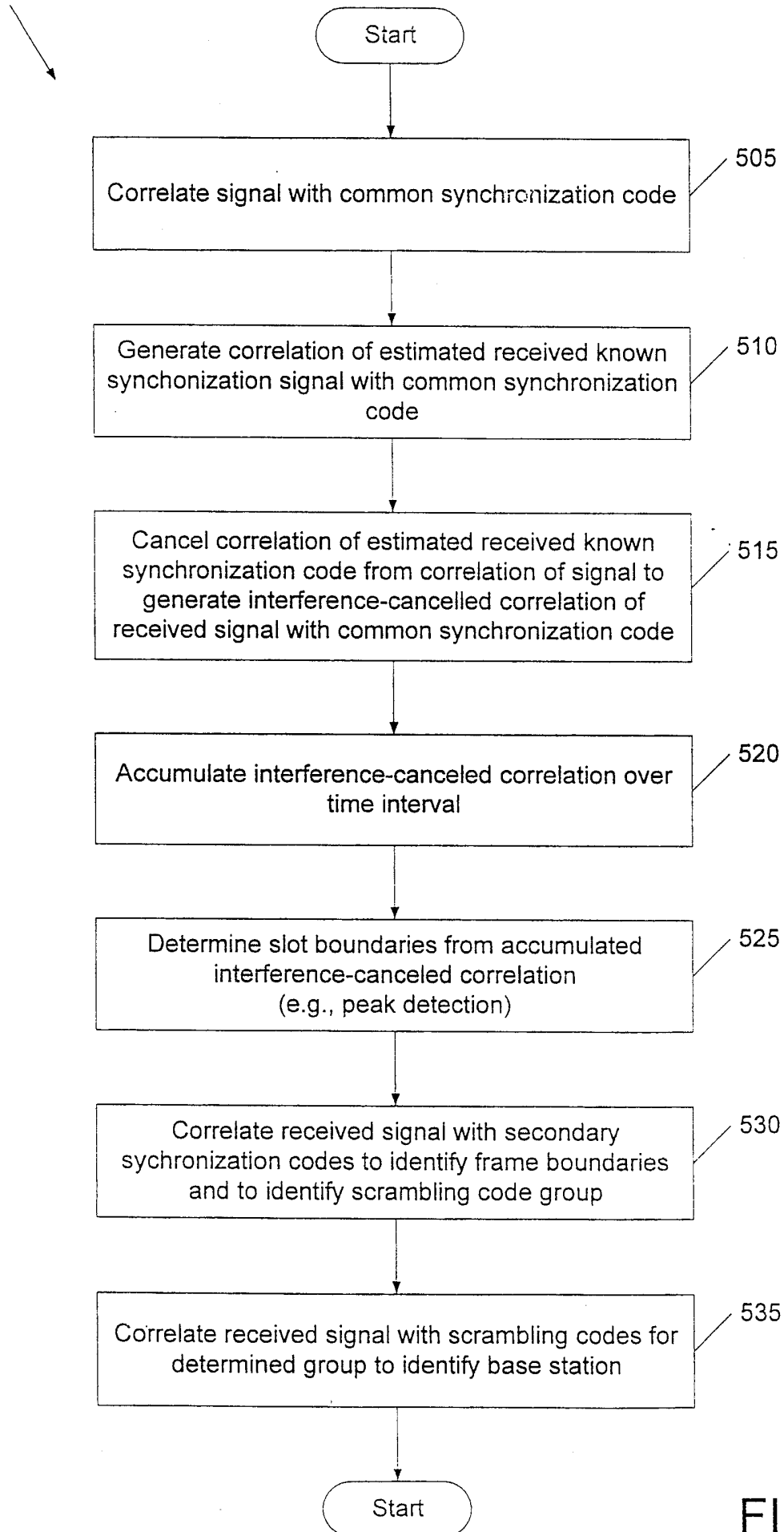

FIG. 5

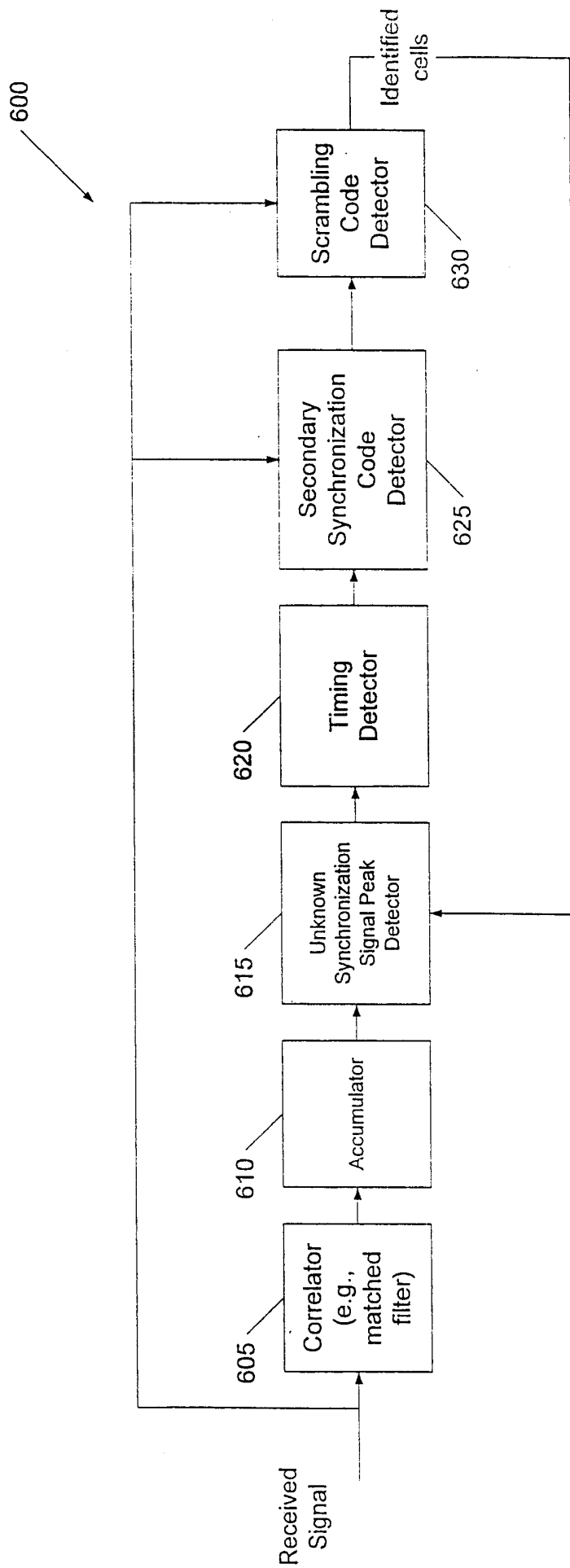

FIG. 6

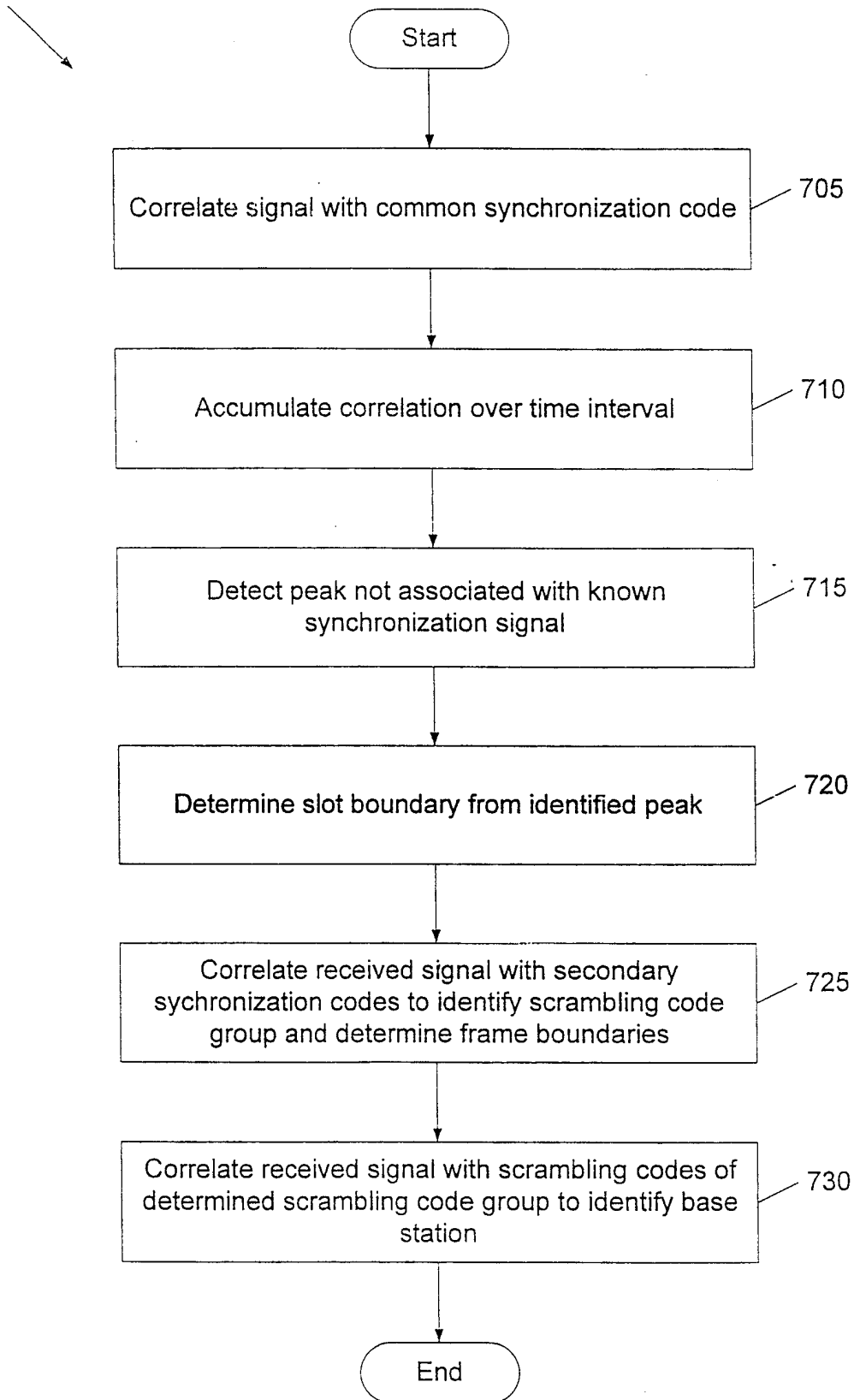

FIG. 7

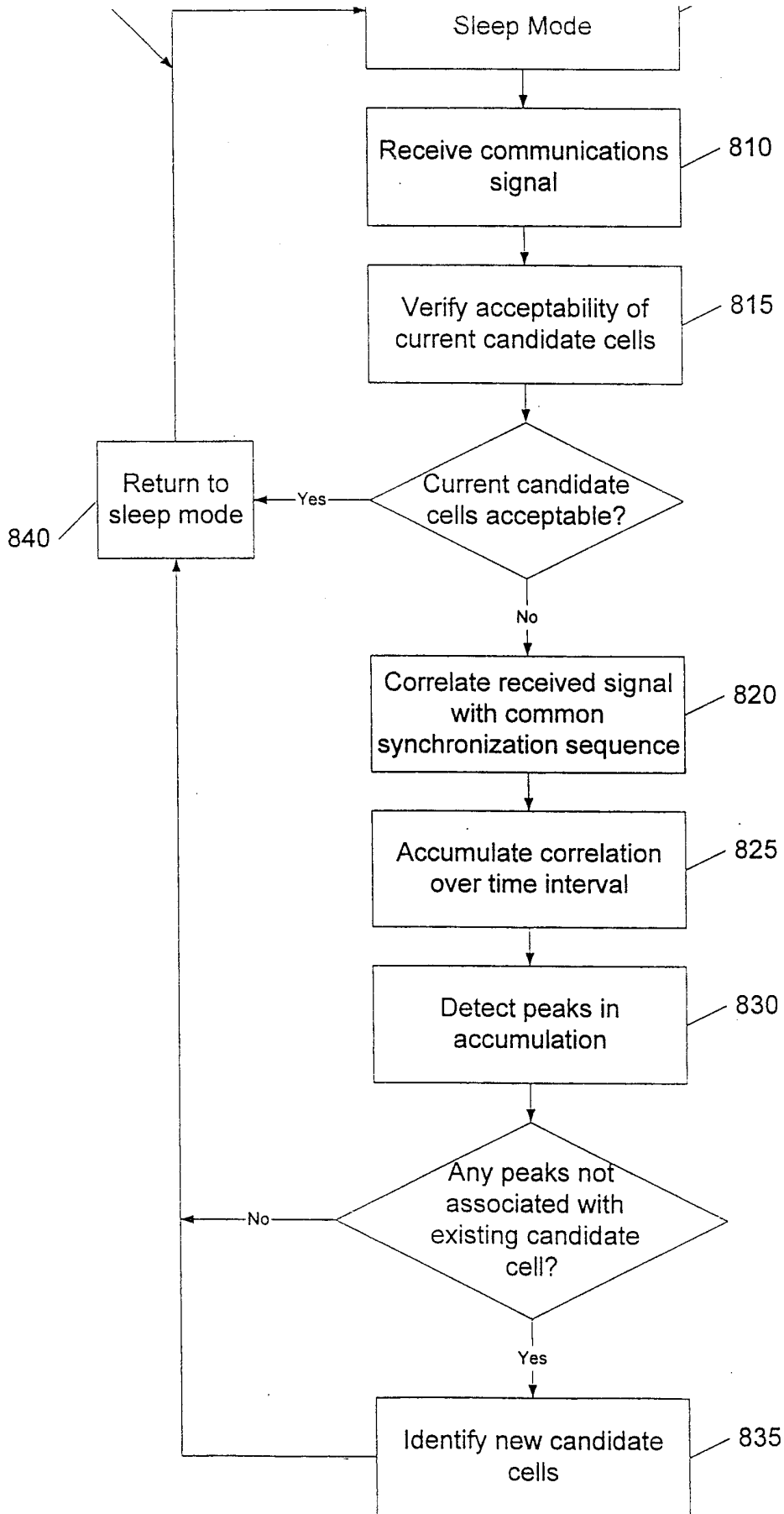

FIG. 8

INTERNATIONAL SEARCH REPORT

International Application No

PCT/US 00/05669

A. CLASSIFICATION OF SUBJECT MATTER
 IPC 7 H04B7/26 H04B1/707

According to International Patent Classification (IPC) or to both national classification and IPC

B. FIELDS SEARCHED

Minimum documentation searched (classification system followed by classification symbols)
 IPC 7 H04B H04L

Documentation searched other than minimum documentation to the extent that such documents are included in the fields searched

Electronic data base consulted during the international search (name of data base and, where practical, search terms used)

EPO-Internal, PAJ, WPI Data, INSPEC, COMPENDEX

C. DOCUMENTS CONSIDERED TO BE RELEVANT

Category	Citation of document, with indication, where appropriate, of the relevant passages	Relevant to claim No.
A	EP 0 795 971 A (MATSUSHITA ELECTRIC IND CO LTD) 17 September 1997 (1997-09-17) abstract; figures 1,4,8 column 2, line 54 -column 3, line 8 column 5, line 7 - line 10 column 6, line 9 - line 12 column 6, line 28 - line 33 column 8, line 20 - line 27 claims 1,5,6	1-3, 18-20, 24,27, 30,32,34
A	US 5 822 359 A (BRUCKERT EUGENE J ET AL) 13 October 1998 (1998-10-13) abstract; figures 1,2,4 column 4, line 40 - line 48 column 8, line 14 - line 22; claims 7,16 --- -/--	1,3,16, 19,34

Further documents are listed in the continuation of box C.

Patent family members are listed in annex.

Special categories of cited documents :

- "A" document defining the general state of the art which is not considered to be of particular relevance
- "E" earlier document but published on or after the international filing date
- "L" document which may throw doubts on priority claim(s) or which is cited to establish the publication date of another citation or other special reason (as specified)
- "O" document referring to an oral disclosure, use, exhibition or other means
- "P" document published prior to the international filing date but later than the priority date claimed

- "T" later document published after the international filing date or priority date and not in conflict with the application but cited to understand the principle or theory underlying the invention
- "X" document of particular relevance; the claimed invention cannot be considered novel or cannot be considered to involve an inventive step when the document is taken alone
- "Y" document of particular relevance; the claimed invention cannot be considered to involve an inventive step when the document is combined with one or more other such documents, such combination being obvious to a person skilled in the art.
- "&" document member of the same patent family

Date of the actual completion of the international search

25 July 2000

Date of mailing of the international search report

07/08/2000

Name and mailing address of the ISA

European Patent Office, P.B. 5818 Patentlaan 2
 NL - 2280 HV Rijswijk
 Tel. (+31-70) 340-2040, Tx. 31 651 epo nl,
 Fax: (+31-70) 340-3016

Authorized officer

Amadei, D

INTERNATIONAL SEARCH REPORT

International Application No
PCT/US 00/05669

C.(Continuation) DOCUMENTS CONSIDERED TO BE RELEVANT		
Category °	Citation of document, with indication, where appropriate, of the relevant passages	Relevant to claim No.
A	US 5 568 473 A (HEMMATI FARHAD) 22 October 1996 (1996-10-22) abstract; figure 2 claims 1,3,6 -----	1,19,34
A	EP 0 876 002 A (LUCENT TECHNOLOGIES INC) 4 November 1998 (1998-11-04) abstract; claims 1-3 -----	1,19,34

INTERNATIONAL SEARCH REPORT

Information on patent family members

International Application No PCT/US 00/05669
--

Patent document cited in search report	Publication date	Patent family member(s)	Publication date
EP 0795971 A	17-09-1997	JP 9307951 A CN 1164785 A	28-11-1997 12-11-1997
US 5822359 A	13-10-1998	NONE	
US 5568473 A	22-10-1996	NONE	
EP 0876002 A	04-11-1998	US 6067292 A JP 10327126 A	23-05-2000 08-12-1998