



(51) International Patent Classification:

G06T 1/00 (2006.01) G06K 9/46 (2006.01)
G06T 7/00 (2017.01) G06K 9/66 (2006.01)
G06T 7/11 (2017.01) G06Q 10/00 (2012.01)

(72) Inventors: **HEVER, Amir**; 9 Greenberg Street, 6937915 Tel-Aviv (IL). **HEVER, Ohad**; 17 Shivtei-Israel Street, 7178061 Modiin (IL). **BOGOMOLNY, Ilya**; 32 Gruniman Street, 6997235 Tel-Aviv (IL).

(21) International Application Number:

PCT/IL2019/050327

(74) Agent: **HAUSMAN, Ehud**; Reinhold Cohn And Partners, P.O. Box 13239, 6113102 Tel-Aviv (IL).

(22) International Filing Date:

24 March 2019 (24.03.2019)

(81) Designated States (unless otherwise indicated, for every kind of national protection available): AE, AG, AL, AM, AO, AT, AU, AZ, BA, BB, BG, BH, BN, BR, BW, BY, BZ, CA, CH, CL, CN, CO, CR, CU, CZ, DE, DJ, DK, DM, DO, DZ, EC, EE, EG, ES, FI, GB, GD, GE, GH, GM, GT, HN, HR, HU, ID, IL, IN, IR, IS, JO, JP, KE, KG, KH, KN, KP, KR, KW, KZ, LA, LC, LK, LR, LS, LU, LY, MA, MD, ME, MG, MK, MN, MW, MX, MY, MZ, NA, NG, NI, NO, NZ, OM, PA, PE, PG, PH, PL, PT, QA, RO, RS, RU, RW, SA,

(25) Filing Language:

English

(26) Publication Language:

English

(30) Priority Data:

15/940,172 29 March 2018 (29.03.2018) US

(71) Applicant: **UVEYE LTD.** [IL/IL]; 21 Aminadav Street, Tel Aviv 6706712 (IL).

(54) Title: METHOD OF VEHICLE IMAGE COMPARISON AND SYSTEM THEREOF

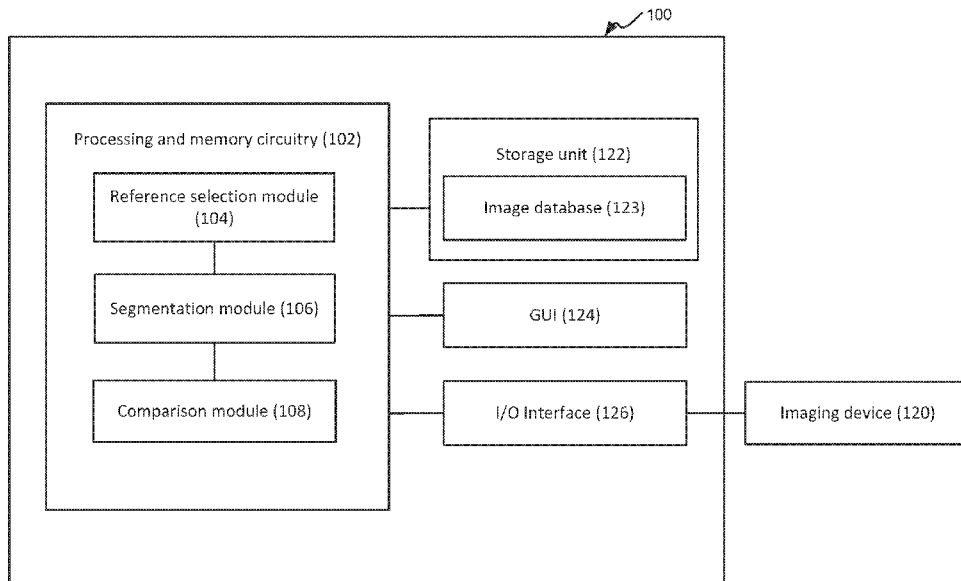

FIG. 1

(57) Abstract: There are provided a system and method of vehicle image comparison, the method including: obtaining an input image capturing at least part of a vehicle; segmenting the input image into one or more input segments corresponding to one or more mechanical components; retrieving a set of reference images, thereby obtaining a respective set of corresponding reference segments for each input segment; and generating at least one difference map corresponding to at least one input segment, comprising, for each input segment: comparing the input segment with each corresponding reference segment thereof using a comparison model, giving rise to a set of difference map candidates each indicating probability of presence of DOI between the given input segment and the corresponding reference segment; and providing a difference map corresponding to the given input segment according to probability of each difference map candidate in the set of difference map candidates.



SC, SD, SE, SG, SK, SL, SM, ST, SV, SY, TH, TJ, TM, TN,
TR, TT, TZ, UA, UG, US, UZ, VC, VN, ZA, ZM, ZW.

- (84) Designated States** (*unless otherwise indicated, for every kind of regional protection available*): ARIPO (BW, GH, GM, KE, LR, LS, MW, MZ, NA, RW, SD, SL, ST, SZ, TZ, UG, ZM, ZW), Eurasian (AM, AZ, BY, KG, KZ, RU, TJ, TM), European (AL, AT, BE, BG, CH, CY, CZ, DE, DK, EE, ES, FI, FR, GB, GR, HR, HU, IE, IS, IT, LT, LU, LV, MC, MK, MT, NL, NO, PL, PT, RO, RS, SE, SI, SK, SM, TR), OAPI (BF, BJ, CF, CG, CI, CM, GA, GN, GQ, GW, KM, ML, MR, NE, SN, TD, TG).

Declarations under Rule 4.17:

- *of inventorship (Rule 4.17(iv))*

Published:

- *with international search report (Art. 21(3))*

- 1 -

METHOD OF VEHICLE IMAGE COMPARISON AND SYSTEM THEREOF**TECHNICAL FIELD**

[001] The presently disclosed subject matter relates, in general, to the field of vehicle image analysis, and more specifically, to methods and systems for vehicle
5 image comparison.

BACKGROUND

[002] Inspection of a motor vehicle is commonly performed manually by a technician. Images of a vehicle are sometimes captured for the purpose of assisting the manual inspection process and providing visual evidence of the inspection. This
10 process is usually cumbersome and time-consuming.

[003] In some cases, vehicle images are captured and analyzed for inspection purposes. Image registration is commonly used when analyzing an image with respect to a reference image. Known methods in this aspect are generally inefficient, error-prone and computationally costly.

15 GENERAL DESCRIPTION

[004] In accordance with certain aspects of the presently disclosed subject matter, there is provided a computerized method of vehicle image comparison, comprising: obtaining an input image acquired by an imaging device capturing at least part of a vehicle; segmenting the input image into one or more input segments corresponding
20 to one or more mechanical components comprised in the at least part of the vehicle using a segmentation model; retrieving a set of reference images, wherein each reference image within the set comprises at least one reference segment corresponding to at least one input segment of the one or more input segments, thereby obtaining a respective set of corresponding reference segments for each input segment of the at
25 least one input segment; and generating at least one difference map corresponding to the at least one input segment, comprising, for each given input segment: comparing the given input segment with each corresponding reference segment within the respective set of reference segments thereof using a comparison model, giving rise to a set of difference map candidates each indicating probability of presence of difference

- 2 -

of interest (DOI) between the given input segment and the corresponding reference segment, the DOI representative of physical change of the vehicle; and providing a difference map corresponding to the given input segment according to probability of each difference map candidate in the set of difference map candidates, the difference map indicating probability of presence of DOI in the given input segment.

[005] In addition to the above features, the method according to this aspect of the presently disclosed subject matter can comprise one or more of features (i) to (xiii) listed below, in any desired combination or permutation which is technically possible:

- (i). The method can further comprise combining the at least one difference map to a composite difference map indicating probability of presence of DOI in the input image.
- (ii). The input image can be acquired by the imaging device at a first imaging condition, and at least one reference image within the set of reference images can be acquired at a second imaging condition different from the first imaging condition, thereby causing false alarm (FA) difference between the input image and the at least one reference image resulting from difference between the first and second imaging conditions.
- (iii). The first and second imaging conditions can comprise one or more of the following: relative position between the vehicle and the imaging device, illumination condition, and speed of the vehicle.
- (iv). The set of reference images can be retrieved using an instance descriptor uniquely identifying the vehicle in the input image.
- (v). The set of reference images can be selected from a group comprising: a first set of images capturing the same instance of the vehicle, and a second set of images capturing similar instances of the vehicle.
- (vi). The second set of images can be selected by: using an encoding model to obtain vector representation for each of the input image and candidate reference images, and selecting the second set of images using a similarity metric between the vector representation of the input image and each candidate reference image.

- 3 -

- (vii). The segmentation model can be a segmentation deep learning model trained using a training dataset comprising a set of pre-segmented vehicle images according to mechanical components comprised therein.
- (viii). The comparison model can be a comparison deep learning model trained using training dataset comprising a set of image pairs each including a target image and a reference image so as to be capable of identifying the DOI and excluding the FA difference in a difference map between each image pair.
- (ix). Each difference map candidate in the set of difference map candidates can indicate segment-wise probability of presence of DOI between the given input segment and the corresponding reference segment. The providing can comprise selecting a difference map from the set of difference map candidates according to ranking of the probability of each difference map candidate in the set.
- (x). Each difference map candidate in the set of difference map candidates can indicate pixel-wise probability of presence of DOI between the given input segment and the corresponding reference segment. The providing can comprise generating a difference map in which each pixel value is determined based on a corresponding pixel value in each difference map candidate in the set.
- (xi). At least some of the pixels in the difference map can result from comparisons with different reference images.
- (xii). Each reference image within the set can comprise one or more reference segments, and the method can further comprise for each reference image, performing a matching between the input segments and the reference segments to identify the at least one reference segment that corresponds to the at least one input segment.
- (xiii). The method can further comprise marking one or more non-matching input segments identified in the matching as presence of DOI.

[006] In accordance with other aspects of the presently disclosed subject matter, there is provided a computerized system of vehicle image comparison, the system comprising a processor and memory circuitry (PMC) operatively connected to an I/O interface, wherein: the I/O interface is configured to obtain an input image acquired by an imaging device capturing at least part of a vehicle; and the PMC is configured

- 4 -

to: segment the input image into one or more input segments corresponding to one or more mechanical components comprised in the at least part of the vehicle using a segmentation model; retrieve a set of reference images, wherein each reference image within the set comprises at least one reference segment corresponding to at least one input segment of the one or more input segments, thereby obtaining a respective set of corresponding reference segments for each input segment of the at least one input segment; and generate at least one difference map corresponding to the at least one input segment, comprising, for each given input segment: comparing the given input segment with each corresponding reference segment within the respective set of reference segments thereof using a comparison model, giving rise to a set of difference map candidates each indicating probability of presence of difference of interest (DOI) between the given input segment and the corresponding reference segment, the DOI representative of physical change of the vehicle; and providing a difference map corresponding to the given input segment according to probability of each difference map candidate in the set of difference map candidates, the difference map indicating probability of presence of DOI in the given input segment..

[007] This aspect of the disclosed subject matter can comprise one or more of features (i) to (xiii) listed above with respect to the method, *mutatis mutandis*, in any desired combination or permutation which is technically possible.

[008] In accordance with other aspects of the presently disclosed subject matter, there is provided a non-transitory computer readable storage medium tangibly embodying a program of instructions that, when executed by a computer, cause the computer to perform a method of vehicle image comparison, the method comprising: obtaining an input image acquired by an imaging device capturing at least part of a vehicle; segmenting the input image into one or more input segments corresponding to one or more mechanical components comprised in the at least part of the vehicle using a segmentation model; retrieving a set of reference images, wherein each reference image within the set comprises at least one reference segment corresponding to at least one input segment of the one or more input segments, thereby obtaining a respective set of corresponding reference segments for each input segment of the at least one input segment; and generating at least one difference map corresponding to the at least one input segment, comprising, for each given input segment: comparing

- 5 -

the given input segment with each corresponding reference segment within the respective set of reference segments thereof using a comparison model, giving rise to a set of difference map candidates each indicating probability of presence of difference of interest (DOI) between the given input segment and the corresponding reference
5 segment, the DOI representative of physical change of the vehicle; and providing a difference map corresponding to the given input segment according to probability of each difference map candidate in the set of difference map candidates, the difference map indicating probability of presence of DOI in the given input segment.

[009] This aspect of the disclosed subject matter can comprise one or more of
10 features (i) to (xiii) listed above with respect to the method, *mutatis mutandis*, in any desired combination or permutation which is technically possible.

BRIEF DESCRIPTION OF THE DRAWINGS

[0010] In order to understand the invention and to see how it may be carried out in
15 practice, embodiments will now be described, by way of non-limiting example only, with reference to the accompanying drawings, in which:

[0011] **Fig. 1** schematically illustrates a block diagram of a computerized system capable of comparing vehicle images in accordance with certain embodiments of the presently disclosed subject matter;

20 [0012] **Fig. 2** illustrates a generalized flowchart of vehicle image comparison in accordance with certain embodiments of the presently disclosed subject matter;

[0013] **Fig. 3** illustrates a generalized flowchart of reference selection in accordance with certain embodiments of the presently disclosed subject matter;

[0014] **Fig. 4** illustrates an example of an input image and corresponding segments
25 in accordance with certain embodiments of the presently disclosed subject matter; and

[0015] **Fig. 5** illustrates an example of a composite difference map and a corresponding input image in accordance with certain embodiments of the presently disclosed subject matter.

DETAILED DESCRIPTION OF EMBODIMENTS

[0016] In the following detailed description, numerous specific details are set forth in order to provide a thorough understanding of the invention. However, it will be understood by those skilled in the art that the presently disclosed subject matter may be practiced without these specific details. In other instances, well-known methods, procedures, components and circuits have not been described in detail so as not to obscure the presently disclosed subject matter.

[0017] Unless specifically stated otherwise, as apparent from the following discussions, it is appreciated that throughout the specification discussions utilizing terms such as "obtaining", "comparing", "retrieving", "capturing", "segmenting", "generating", "using", "retrieving", "providing", "combing", "identifying", "causing", "encoding", "selecting", "training", "excluding", "ranking", or the like, refer to the action(s) and/or process(es) of a computer that manipulate and/or transform data into other data, said data represented as physical, such as electronic, quantities and/or said data representing the physical objects. The term "computer" should be expansively construed to cover any kind of hardware-based electronic device with data processing capabilities including, by way of non-limiting example, the vehicle image comparison system and the processing and memory circuitry (PMC) thereof disclosed in the present application.

[0018] The operations in accordance with the teachings herein can be performed by a computer specially constructed for the desired purposes or by a general purpose computer specially configured for the desired purpose by a computer program stored in a non-transitory computer readable storage medium.

[0019] The terms "non-transitory memory", "non-transitory storage medium" and "non-transitory computer readable storage medium" used herein should be expansively construed to cover any volatile or non-volatile computer memory suitable to the presently disclosed subject matter.

[0020] Embodiments of the presently disclosed subject matter are not described with reference to any particular programming language. It will be appreciated that a variety of programming languages may be used to implement the teachings of the presently disclosed subject matter as described herein.

[0021] As used herein, the phrase "for example," "such as", "for instance" and variants thereof describe non-limiting embodiments of the presently disclosed subject matter. Reference in the specification to "one case", "some cases", "other cases" or variants thereof means that a particular feature, structure or characteristic described in connection with the embodiment(s) is included in at least one embodiment of the presently disclosed subject matter. Thus the appearance of the phrase "one case", "some cases", "other cases" or variants thereof does not necessarily refer to the same embodiment(s).

[0022] It is appreciated that, unless specifically stated otherwise, certain features of the presently disclosed subject matter, which are described in the context of separate embodiments, can also be provided in combination in a single embodiment. Conversely, various features of the presently disclosed subject matter, which are described in the context of a single embodiment, can also be provided separately or in any suitable sub-combination. In the following detailed description, numerous specific details are set forth in order to provide a thorough understanding of the methods and apparatus.

[0023] In embodiments of the presently disclosed subject matter one or more stages illustrated in the figures may be executed in a different order and/or one or more groups of stages may be executed simultaneously and vice versa.

[0024] Bearing this in mind, attention is drawn to **Fig. 1**, schematically illustrating a block diagram of a computerized system capable of comparing vehicle images in accordance with certain embodiments of the presently disclosed subject matter.

[0025] The system **100** illustrated in **Fig. 1** is a computer-based vehicle image comparison system. System **100** can be configured to obtain, via a hardware-based I/O interface **120**, an input image (also termed as target image) acquired by an imaging device **120**. The input image captures at least part of a vehicle. It is to be noted that the term "vehicle" used herein should be expansively construed to cover any kind of motor vehicle, including but not limited to cars, buses, motorcycles, trucks, trains, and airplanes, etc. The present disclosure is not limited by the type and usage of a specific vehicle, nor by the state of the vehicle being either static or in motion.

[0026] The imaging device **120** can be any kind of image acquisition device(s) or general-purpose device(s) equipped with image acquisition functionalities that can be

- 8 -

used to capture vehicle images at a certain resolution and frequency, such as, e.g., a digital camera with image and/or video recording functionalities. In some embodiments, the imaging device can refer to one image acquisition device that is located at a given relative position with respect to the vehicle. The input image can refer to one or more images captured by the given image acquisition device from a given perspective. In some embodiments, the imaging device can refer to a plurality of imaging acquisition units which can be located at different relative positions with respect to the vehicle so as to capture images from different perspectives. In such cases, the input image should be understood as referring to one or more images acquired by each or at least some of the plurality of imaging acquisition units, as will be described in further detail below with reference to **Fig. 2**.

[0027] As illustrated, system **100** can comprise a processing and memory circuitry (PMC) **102** operatively connected to the I/O interface **126** and a storage unit **122**. PMC **102** is configured to provide all processing necessary for operating system **100** which is further detailed with reference to **Figs. 2-3**. PMC **102** comprises a processor (not shown separately) and a memory (not shown separately). The processor of PMC **102** can be configured to execute several functional modules in accordance with computer-readable instructions implemented on a non-transitory computer-readable memory comprised in the PMC. Such functional modules are referred to hereinafter as comprised in the PMC. It is to be noted that the term processor referred to herein should be expansively construed to cover any processing circuitry with data processing capabilities, and the present disclosure is not limited to the type or platform thereof, or number of processing cores comprised therein. In some cases, system **100** can be operatively connected to one or more external data repositories (not shown separately).

[0028] The storage unit **122** can include an image database **123** which can be configured to store multiple previous scans/images of vehicle instances which can be previously processed (e.g., segmented). Certain images can be selected therefrom as reference images which can be retrieved by the PMC **102** for purpose of comparison with an input image. Optionally, the image database can reside external to system **100**, e.g., in one of the external data repositories, or in an external system or provider, and the reference images can be retrieved via the I/O interface **120**. In some cases, the input

- 9 -

image can be pre-acquired and stored in the image database **123** which can be retrieved by the PMC.

[0029] In certain embodiments, functional modules comprised in the PMC **102** can comprise a reference selection module **104**, a segmentation module **106**, and a comparison module **108**. The functional modules comprised in the PMC are operatively connected with each other. The reference selection module **104** can be configured to select, from the image database, the set of reference images to be retrieved for the comparison with respect to a given input image, as will be described in further detail below with reference to **Fig. 3**. The segmentation module **106** can be configured to segment the input image into one or more input segments corresponding to one or more mechanical components comprised in the at least part of the vehicle using a segmentation model. In some embodiments, the set of reference images have been previously segmented (e.g., also by the segmentation module **106**) in a similar manner. Therefore, upon retrieval of the reference images, each given reference image comprises at least one reference segment corresponding to at least one input segment of the one or more input segments, thereby obtaining a respective set of corresponding reference segments for each input segment of the at least one input segment.

[0030] Using the input of the input segment(s) and corresponding reference segment(s), the comparison module **108** can be configured to generate at least one difference map corresponding to the at least one input segment. Specifically, for each given input segment, the comparison module **108** can be configured to compare the given input segment with each corresponding reference segment within the respective set of reference segments thereof using a comparison model, giving rise to a set of difference map candidates each indicating probability of presence of difference of interest (DOI) between the given input segment and the corresponding reference segment. The DOI is representative of physical change of the vehicle. The comparison module **108** can then provide a difference map corresponding to the given input segment according to probability of each difference map candidate in the set of difference map candidates. The difference map as provided indicates probability of presence of DOI in the given input segment. Details of the segmentation and comparison are described below in further detail with reference to **Fig. 2**.

- 10 -

[0031] The I/O interface 120 can be configured to obtain, as input, the input image from the imaging device and/or the reference images from image database/data repository, and provide, as output, the at least one difference map corresponding to the at least one input segment indicating probability of presence of DOI therein.
5 Optionally, system 100 can further comprise a graphical user interface (GUI) 124 configured to render for display of the input and/or the output to the user. Optionally, the GUI can be configured to enable user-specified inputs for operating system 100.

[0032] System 100 can be used for vehicle image comparison for various purposes and applications, such as, e.g., inspection and detection for anomalies, regular checkup and maintenance, etc. By way of example, for security purposes, system 100 can be used for detection of any illegal contraband, potential explosive and any visible mechanical modification to the vehicle. By way of another example, for general automotive purposes, system 100 can be used for detection of, e.g., rust, oil leakage, missing parts, change in tire condition, and any mechanical damages, such as dents, scratches etc. These comparison and detection applications can be done either with respect to previous scans of the same vehicle, or scans of similar vehicles (as described with reference to Fig. 3). It is to be appreciated that the present disclosure is not limited by any specific usage of the system.
10
15

[0033] When comparing an input image of a vehicle to any of previous references, there can be two types of differences appearing in the comparison result (e.g., represented by a difference map). One type of difference is the DOI difference which reflects real physical changes of the vehicle itself (as compared to the reference), such as, e.g., damages, anomalies, un-matching components, color changes, etc. The other type of difference refers to false alarm (FA) difference which is not indicative of real changes of the vehicle, but rather result from the fact that the two images (i.e., the input image and the reference image) are acquired under different imaging conditions. Imaging conditions that may cause FA type of differences can include one or more of the following: relative position between the vehicle and the imaging device, illumination condition, speed of the vehicle, and added spots (e.g., dirt) on the imaging device, etc.
20
25
30

[0034] By way of example, in cases where the imaging device is an underground camera that takes vehicle undercarriage images, it is possible that the input image and

- 11 -

the reference image are taken when the vehicle passes the camera at two different relative positions (e.g., first time the vehicle may pass slightly towards the right side of the camera as compared to the second time), and/or with different speeds, such that the acquired images capture the undercarriage differently (e.g., the same component
5 may look differently in the two images in terms of dimension, scale, shape, etc., due to the images being taken from different angles/perspectives, and/or a certain component/object may be revealed in one image but not in the other, etc.). By way of another example, different illumination conditions under which the two images are taken may result in different brightness of same components in the two images
10 therefore affecting the comparison result. Thus, vehicle image comparison may impose many technical challenges as compared to comparison of other types of images, due to the above described factors.

[0035] One goal of the comparison as presently disclosed herein, is to be able to identify the DOI type of differences while excluding the FA differences in the
15 comparison result. As aforementioned, image registration is commonly used in image analysis and comparison. However, known image registration techniques are rather cumbersome and cannot properly solve the above mentioned specific problems as caused in the specific case of vehicle image comparison. For instance, the known image registration technique may not work properly in these cases since the same
20 vehicle component may look very differently in two images and thus may not be properly matched/registered.

[0036] By performing segmentation and comparison as will be described with reference to **Fig. 2** below, and optionally a reference selection process as will be described with reference to **Fig. 3** below, a more efficient comparison process with
25 better comparison result (i.e., in terms of identifying DOI while excluding FA differences) can be achieved.

[0037] It is also noted that the system illustrated in **Fig. 1** can be implemented in a distributed computing environment, in which the aforementioned functional modules shown in **Fig. 1** can be distributed over several local and/or remote devices, and can
30 be linked through a communication network.

[0038] Those versed in the art will readily appreciate that the teachings of the presently disclosed subject matter are not bound by the system illustrated in **Fig. 1**;

- 12 -

equivalent and/or modified functionality can be consolidated or divided in another manner and can be implemented in any appropriate combination of software with firmware and hardware. The system in **Fig. 1** can be a standalone network entity, or integrated, fully or partly, with other network entities. Those skilled in the art will also readily appreciate that the data repositories or storage unit therein can be shared with other systems or be provided by other systems, including third party equipment.

[0039] While not necessarily so, the process of operation of system **100** can correspond to some or all of the stages of the methods described with respect to **Figs. 2-3**. Likewise, the methods described with respect to **Figs. 2-3** and their possible implementations can be implemented by system **100**. It is therefore noted that embodiments discussed in relation to the methods described with respect to **Figs. 2-3** can also be implemented, *mutatis mutandis* as various embodiments of the system **100**, and *vice versa*.

[0040] Referring now to **Fig. 2**, there is illustrated a generalized flowchart of vehicle image comparison in accordance with certain embodiments of the presently disclosed subject matter.

[0041] An input image acquired by an imaging device can be obtained (e.g., by the PMC **102** via I/O interface **126**, or from the image database **123**, as illustrated in **Fig. 1**). The input image can capture at least part of a vehicle.

[0042] The term "input image" or "target image" used herein should be expansively construed to refer to any of the following: one or more still images acquired from one or more perspectives, sequence/series of images/frames acquired from a given perspective constituting video(s), and stitched/composite image(s) generated based on any of the above.

[0043] As aforementioned, in some embodiments, the input image can refer to one or more images captured by one image acquisition device from a given perspective/view/angle, such as, e.g., front, side (e.g., either left or right side), rear, top, and underside of a vehicle. The input image can therefore cover at least part of the vehicle exterior, depending on the specific perspective that the images are taken from, and the relative position between the image acquisition device and the vehicle. By way of example, an imaging device that is embedded underground of a passage that a vehicle passes by, can capture multiple undercarriage images at a given time interval

- 13 -

(e.g., 100-250 frames per second). The multiple undercarriage images with overlapping field of view can be combined together to form a single stitched image of the vehicle undercarriage. Such a stitched image, which typically has a relatively high resolution, can be used as the input image. In some cases, such a stitched image can
5 be a 3D image.

[0044] In some embodiments, the input image can refer to one or more images acquired by each of a plurality of imaging acquisition units located at different relative positions with respect to the vehicle. By way of example, still images can be acquired from different perspectives, and a composite image can be generated based on the
10 multiple still images, which can be used as the input image to system **100**. For instance, by using cameras surrounding the vehicle, a 3D vehicle model can be created and used as the input image. The 3D model, as well as the 3D image as mentioned above, can refer to a model or an image which contains additional information for each pixel indicating relative or absolute depth measure of the pixel with respect to the imaging
15 device. In some cases, a 3D model or image can be created based on the captured 2D images, and one or more synthesized 2D images can be extracted from the 3D model or image. Such synthesized 2D images can be used as input for the comparison system **100** as disclosed herein rather than the captured 2D images. This can be advantageous in some cases for the purpose of compensating perspective differences (i.e., differences
20 caused by point of view), since the synthesized 2D images can be generated from an estimated perspective that is closer/similar to the reference images, therefore enabling reducing the FA type differences.

[0045] Optionally, the functionality of generation of the stitched image or composite image as described above, or at least part thereof, can be integrated within the PMC
25 **102**. Alternatively, such functionality can be possibly provided by the imaging device, and the stitched image or composite image can be sent to the PMC via the I/O interface.

[0046] It is to be appreciated that the present disclosure is not limited by the number, type, coverage, and perspective of the input image as being taken, nor by the specific generation of methods thereof.

30 [0047] Upon obtaining the input image, the input image can be segmented (**204**) (e.g., by the Segmentation module **106** of PMC **102**) into one or more input segments corresponding to one or more mechanical components comprised in the at least part of

- 14 -

the vehicle using a segmentation model. It is to be noted that the partition of a vehicle into mechanical components may vary, e.g., it is possible that a certain mechanical component can be further partitioned into sub-components. Thus it is to be appreciated that the correspondence/mapping between the input segments and mechanical components are not fixed and can be adapted accordingly. For instance, one input segment can correspond to one or more mechanical components, or alternatively, one mechanical component can correspond to one or more input segments. The present disclosure is not limited by the specific partition of mechanical components and/or the correspondence between the input segments and mechanical components.

10 [0048] **Fig. 4** illustrates an example of an input image and corresponding segments in accordance with certain embodiments of the presently disclosed subject matter. As shown, the exemplary input image **404** captures the undercarriage of a vehicle. The input image **404** is segmented into multiple input segments as illustrated in **402**. The segmentation is performed such that the segments in **402** correspond to the following
15 exemplary mechanical components: exhaust, fuel tank, engine, wheel, suspension, and chassis, etc. Taking the segment **406** for example, in the current example, there is one segment **406** corresponding to the entire exhaust component. However, in other cases, the exhaust can be further divided into sub-components/parts, such as, e.g., one or more exhaust pipes, and the segment(s) can correspond to the sub-components, or to
20 the entire component.

[0049] In some embodiments, the segmentation model can be based on machine learning. By way of example, the segmentation model can be implemented as a segmentation deep learning model, such as, e.g., a deep learning neural network (also referred to as deep neural network, or DNN). The segmentation deep learning model
25 can be deemed as being comprised in the Segmentation module **106** of PMC **102**.

[0050] DNN as referred to herein can refer to supervised or unsupervised DNN comprising a plurality of layers organized in accordance with respective DNN architecture. By way of not-limiting example, the layers of DNN can be organized in accordance with Convolutional Neural Network (CNN) architecture, Recurrent Neural
30 Network architecture, Recursive Neural Networks architecture, GAN architecture or otherwise. Optionally, at least some of the layers can be organized in a plurality of

- 15 -

DNN sub-networks. Each layer of DNN can include multiple basic computational elements (CE) typically referred to in the art as dimensions, neurons, or nodes.

[0051] Generally, CEs of a given layer can be connected with CEs of a preceding layer and/or a subsequent layer. Each connection between the CE of a preceding layer and the CE of a subsequent layer is associated with a weighting value. A given CE can receive inputs from CEs of a previous layer via the respective connections, each given connection being associated with a weighting value which can be applied to the input of the given connection. The weighting values can determine the relative strength of the connections and thus the relative influence of the respective inputs on the output of the given CE. The given CE can be configured to compute an activation value (e.g. the weighted sum of the inputs) and further derive an output by applying an activation function to the computed activation. The activation function can be, for example, an identity function, a deterministic function (e.g., linear, sigmoid, threshold, or the like), a stochastic function or other suitable function. The output from the given CE can be transmitted to CEs of a subsequent layer via the respective connections. Likewise, as above, each connection at the output of a CE can be associated with a weighting value which can be applied to the output of the CE prior to being received as an input of a CE of a subsequent layer. Further to the weighting values, there can be threshold values (including limiting functions) associated with the connections and CEs.

[0052] The weighting and/or threshold values of a DNN can be initially selected prior to training, and can be further iteratively adjusted or modified during training to achieve an optimal set of weighting and/or threshold values in a trained DNN. After each iteration, a difference can be determined between the actual output produced by DNN and the target output associated with the respective training set of data. The difference can be referred to as an error value. Training can be determined to be complete when a cost function indicative of the error value is less than a predetermined value, or when a limited change in performance between iterations is achieved. Optionally, at least part of the DNN subnetworks (if any) can be trained separately prior to training the entire DNN.

[0053] A set of DNN input data used to adjust the weights/thresholds of a deep neural network is referred to hereinafter as a training set or training dataset or training data.

- 16 -

[0054] It is noted that the teachings of the presently disclosed subject matter are not bound by the DNN architecture as described above.

[0055] In some embodiments, the segmentation deep learning model (e.g., the segmentation DNN) can be trained using a training dataset comprising a set of pre-segmented vehicle images according to mechanical components comprised therein. The training images and the segmented labels are input into the segmentation DNN for training. The training process is to optimize the model so that it can correctly predict segmentation label (e.g., pixel-wise segmentation label) of an input image. In some cases, different training datasets covering images of various types of vehicles need to be provided so as to train the model to be able to segment different types of incoming vehicles in runtime.

[0056] Continuing with the flow of **Fig. 2**, a set of reference images can be retrieved (**206**) (e.g., by the Reference selection module **104** of the PMC **102**).

[0057] Referring now to **Fig. 3**, there is illustrated a generalized flowchart of reference selection in accordance with certain embodiments of the presently disclosed subject matter.

[0058] The set of reference images are selected using an instance descriptor. The instance descriptor can be a unique identifier of a vehicle instance in an image. By way of example, the instance descriptor can be obtained/generated by using license plate recognition. By way of another example, a manual entry of a identifier can be used as an instance descriptor. In some cases, a fingerprint representative of specific features of the vehicle instance in the image can be created and used as the instance descriptor. By way of example, the specific features can refer to one or more structural characteristics of elements/components/patterns within the image, such as, e.g., shape, size, location of elements, and geometrical relations and relative positions between elements, etc. Additionally or alternatively, the location and time of the acquisition of the input image can also be used as part of the identifier information. Accordingly, a specific instance descriptor is obtained (**301**) for the input image using any of the above described methods.

[0059] A search of the specific instance descriptor is performed (**302**) in the image database (e.g., the image database **123** in **Fig. 1**) where previous scans of various vehicle instances (i.e., candidate reference images) are stored together with their

- 17 -

unique instance descriptors associated therewith. The search is to determine whether the specific vehicle instance in the input image (as represented by the specific instance descriptor) can be found (304) in the database. If the specific instance is found, a first set of images associated with the same specific instance descriptor, thus capturing the same vehicle instance, are retrieved and used (306) as reference images for comparison with the input image. If the specific instance is not found (or alternatively, if the references found in 306 are insufficient, such as, e.g., too few references, poor scan quality of references, poor perspective of view, etc.), a similarity metric can be used to seek for alternative or additional references (i.e., a second set of images capturing similar vehicle instances).

[0060] Specifically, an encoding model can be used (308) to obtain vector representation for each of the input image and candidate reference images. In some embodiments, the encoding model can be based on machine learning. By way of example, the encoding model can be implemented as an encoding deep learning model, such as, e.g., an encoding DNN. The encoding DNN can be deemed as being comprised in the Reference selection module 104 of PMC 102. The general description of DNN architecture and implementation is described in detail above and thus will not be repeated here for purpose of brevity and conciseness of the description.

[0061] A second set of images capturing similar vehicle instances can be selected (310) using a similarity metric between the vector representation of the input image and each candidate reference image. The similarity metric can be any known measure or function that can be used to quantify the similarity between two objects/instances, such as, e.g., any distance functions (e.g., L1-norm, L2-norm, etc.). Specifically, the encoding DNN can be trained and optimized such that the distance between vector representation of all similar instances is smaller than the distance to any non-similar instances.

[0062] Due to the above mentioned technical challenges of vehicle image comparison, it can be recognized that the input image can be regarded as acquired by the imaging device at a first imaging condition, and at least one reference image within the set of reference images can be regarded as acquired at a second imaging condition different from the first imaging condition, thereby causing false alarm (FA) difference between the input image and the at least one reference image resulting from difference

- 18 -

between the first and second imaging conditions. Therefore, in order to achieve an ideal comparison result, it is needed to identify the DOI while excluding FA differences.

[0063] Since the set of reference images as selected have been previously segmented
5 into reference segments corresponding to the mechanical components as comprised therein, in some cases it is possible that the reference segments of a given reference image do not exactly correspond to the input segments of the input image. For instance, there may be one or more input segments that do not have corresponding reference segments, or *vice versa*. In such cases, it is needed to perform a matching between the
10 reference segments and the input segments, and any discrepancies resulting from non-matching segments can be identified as DOI differences. For instance, any non-matching input segments (e.g., missing or extra input segments in the input image as compared to the reference segments) identified in the matching can be marked as presence of DOI, and can be included in the comparison result (e.g., by combining it
15 with the difference map as generated with reference to block 208) to be reported to the user.

[0064] After the matching, each reference image within the set comprises at least one reference segment corresponding to at least one input segment of the one or more input segments (as comprised in the input image). Thus, for each input segment of the at
20 least one input segment, a respective set of corresponding reference segments are obtained.

[0065] Referring back to the flowchart of **Fig. 2**, at least one difference map corresponding to the at least one input segment can be generated (e.g., by the Comparison module 108 of PMC 102). Specifically, generation of the at least one
25 difference map can comprise, for each given input segment, comparing (210) the given input segment with each corresponding reference segment within the respective set of reference segments thereof using a comparison model, giving rise to a set of difference map candidates each indicating probability of presence of DOI between the given input segment and the corresponding reference segment, and providing (212) a difference
30 map corresponding to the given input segment according to probability of each difference map candidate in the set of difference map candidates. The DOI refers to the type of differences that are of the user's interest. In some embodiments, the DOI

- 19 -

can be representative of physical change of the vehicle itself, including but not limited to damages such as e.g., scratches, anomalies such as suspected objects, color changes, etc. The difference map as obtained in **212** can provide an indication of probability of presence of DOI in the given input segment.

5 [0066] In particular, when comparing the given input segment with each corresponding reference segment, a comparison model is used. In some embodiments, the comparison model can be based on machine learning. By way of example, the comparison model can be implemented as a comparison deep learning model, such as, e.g., a comparison DNN. For instance, the comparison DNN can be implemented as a
10 Siamese neural network. The comparison DNN can be deemed as being comprised in the comparison module **108** of PMC **102**. The general description of DNN architecture and implementation is described in detail above thus will not be repeated here for purpose of brevity and conciseness of the description.

[0067] The comparison DNN can be trained using a training dataset comprising a set
15 of image pairs each including a target image and a reference image for which DOI differences are pre-identified. The model is trained so as to be capable of identifying DOI and excluding the FA difference in a difference map generated between each image pair. In some embodiments, target images as provided to the training process can include synthetic simulated images. The simulated images are generated for the
20 purpose of simulating different kinds of DOIs to be embedded in the target images, such as suspected objects, etc., so that the model can be trained to identify such anomalies in runtime.

[0068] In some embodiments, each difference map candidate in the set of difference map candidates can indicate segment-wise probability of presence of DOI between the
25 given input segment and the corresponding reference segment. In such cases, the difference map as provided in block **212** is selected from the set of difference map candidates according to ranking of the probability of each difference map candidate in the set. By way of example, the segment-wise probability can be represented by a numerical value within a range of [0, 1] for each given segment, with 1 indicating most
30 likely there is presence of DOI in the given input segment and 0 indicating otherwise. It is appreciated that other kinds of representation of probability and/or ranges can be used in lieu of the above.

- 20 -

[0069] In some further embodiments, each difference map candidate in the set of difference map candidates can indicate pixel-wise probability of presence of DOI between the given input segment and the corresponding reference segment. In such cases, the difference map as provided in block 212 can be generated based on the set of difference map candidates. Each pixel value in the difference map can be determined based on a corresponding pixel value in each difference map candidate in the set. Similarly, the pixel-wise probability can be represented by a numerical value within a range of [0, 1] for each pixel in the given input segment, with 1 indicating most likely there is presence of DOI in the given pixel and 0 indicating otherwise. By way of example, a given pixel value in the difference map can be selected, from all corresponding pixel values in the difference map candidates, as the pixel value that indicates a best probability. By way of another example, the pixel value can be generated using an averaging algorithm on all or some of the corresponding pixel values. The averaging algorithm can be based on any known averaging schemes which can average among a set of values, such as, mean, median, mode, etc. In such cases, the difference map as generated for each input segment can be a composite comparison result in which at least some of the pixels result from comparisons with different reference images. For instance, in the above case where a given pixel value in the difference map is selected as the corresponding pixel that indicates a best probability, as a matter of fact, each pixel in the difference map results from a comparison with a corresponding pixel in a respective reference segment that gives the best probability.

[0070] For exemplary purpose only, assume there are a set of reference segments 1-5 for a given input segment A in an input image. After comparison with each of the five references, there are five difference map candidates generated indicating pixel-wise probability of presence of DOI. When generating a difference map based on the five candidates, each pixel can be selected from five corresponding pixels in the five candidates, or generated based on the five corresponding pixel values. In the former case, it is possible that in the resulting difference map, pixel 1 is selected from a corresponding pixel in candidate 3 which resulted from comparison with reference 3, since that pixel indicates a best probability of DOI, while pixel 2 may be selected from a corresponding pixel in candidate 5 which resulted from comparison with reference 5, etc.

- 21 -

[0071] Once a difference map for each input segment is generated, each difference map of the at least one difference map can be either presented to the user (e.g., through the GUI 124) individually, or alternatively, the at least one difference map can be combined to a composite difference map indicating probability of presence of DOI in the entire input image, and the composite difference map can be presented to the user.
5 In some cases, if there are non-matching input segments identified in the matching process as described above, these non-matching input segments can be combined with the composite difference map and provided to the user to review.

[0072] Fig. 5 illustrates an example of a composite difference map and a
10 corresponding input image in accordance with certain embodiments of the presently disclosed subject matter.

[0073] After an exemplary input image 504 goes through the flow as illustrated in Fig. 2, one or more difference maps corresponding to segments/components are generated and then combined into a composite difference map 502. As shown, two
15 DOIs 506 and 508 can be identified from the composite difference map which correspond to two suspected objects in the input image (as squared).

[0074] It is appreciated that the examples and embodiments illustrated with reference to the comparison in the present description are by no means inclusive of all possible alternatives but are intended to illustrate non-limiting examples only.

[0075] It is to be understood that the invention is not limited in its application to the details set forth in the description contained herein or illustrated in the drawings. The invention is capable of other embodiments and of being practiced and carried out in various ways. Hence, it is to be understood that the phraseology and terminology employed herein are for the purpose of description and should not be regarded as
25 limiting. As such, those skilled in the art will appreciate that the conception upon which this disclosure is based may readily be utilized as a basis for designing other structures, methods, and systems for carrying out the several purposes of the presently disclosed subject matter.

[0076] It will also be understood that the system according to the invention may be,
30 at least partly, implemented on a suitably programmed computer. Likewise, the invention contemplates a computer program being readable by a computer for executing the method of the invention. The invention further contemplates a non-

- 22 -

transitory computer readable memory or storage medium tangibly embodying a program of instructions executable by the computer for executing the method of the invention.

5 [0077] The non-transitory computer readable storage medium causing a processor to carry out aspects of the present invention can be a tangible device that can retain and store instructions for use by an instruction execution device. The computer readable storage medium may be, for example, but is not limited to, an electronic storage device, a magnetic storage device, an optical storage device, an electromagnetic storage device, a semiconductor storage device, or any suitable combination of the foregoing.

10 [0078] Those skilled in the art will readily appreciate that various modifications and changes can be applied to the embodiments of the invention as hereinbefore described without departing from its scope, defined in and by the appended claims.

- 23 -

CLAIMS

1. A computerized method of vehicle image comparison, comprising:
 - obtaining an input image acquired by an imaging device capturing at least part of a vehicle;
 - 5 segmenting the input image into one or more input segments corresponding to one or more mechanical components comprised in the at least part of the vehicle using a segmentation model;
 - retrieving a set of reference images, wherein each reference image within the set comprises at least one reference segment corresponding to at least one input
10 segment of the one or more input segments, thereby obtaining a respective set of corresponding reference segments for each input segment of the at least one input segment; and
 - generating at least one difference map corresponding to the at least one input segment, comprising, for each given input segment:
 - 15 comparing the given input segment with each corresponding reference segment within the respective set of reference segments thereof using a comparison model, giving rise to a set of difference map candidates each indicating probability of presence of difference of interest (DOI) between the given input segment and the corresponding reference segment, the DOI
20 representative of physical change of the vehicle; and
 - providing a difference map corresponding to the given input segment according to probability of each difference map candidate in the set of difference map candidates, the difference map indicating probability of presence of DOI in the given input segment.
- 25 2. The computerized method of claim 1, further comprising combining the at least one difference map to a composite difference map indicating probability of presence of DOI in the input image.

- 24 -

3. The computerized method of claim 1, wherein the input image is acquired by the imaging device at a first imaging condition, and wherein at least one reference image within the set of reference images is acquired at a second imaging condition different from the first imaging condition, thereby causing false alarm (FA) difference
5 between the input image and the at least one reference image resulting from difference between the first and second imaging conditions.
4. The computerized method of claim 3, wherein the first and second imaging conditions comprise one or more of the following: relative position between the vehicle and the imaging device, illumination condition, and speed of the vehicle.
- 10 5. The computerized method of claim 1, wherein the set of reference images are retrieved using an instance descriptor uniquely identifying the vehicle in the input image.
6. The computerized method of claim 5, wherein the set of reference images are selected from a group comprising: a first set of images capturing the same instance of
15 the vehicle, and a second set of images capturing similar instances of the vehicle.
7. The computerized method of claim 6, wherein the second set of images are selected by: using an encoding model to obtain vector representation for each of the input image and candidate reference images, and selecting the second set of images using a similarity metric between the vector representation of the input image and each
20 candidate reference image.
8. The computerized method of claim 1, wherein the segmentation model is a segmentation deep learning model trained using a training dataset comprising a set of pre-segmented vehicle images according to mechanical components comprised therein.
- 25 9. The computerized method of claim 1, wherein the comparison model is a comparison deep learning model trained using a training dataset comprising a set of image pairs each including a target image and a reference image so as to be capable of identifying the DOI and excluding the FA difference in a difference map between each image pair.
- 30 10. The computerized method of claim 1, wherein each difference map candidate in the set of difference map candidates indicate segment-wise probability of presence

- 25 -

of DOI between the given input segment and the corresponding reference segment, and wherein the providing comprises selecting a difference map from the set of difference map candidates according to ranking of the probability of each difference map candidate in the set.

5 11. The computerized method of claim 1, wherein each difference map candidate in the set of difference map candidates indicate pixel-wise probability of presence of DOI between the given input segment and the corresponding reference segment, and wherein the providing comprises generating a difference map in which each pixel value is determined based on a corresponding pixel value in each difference map
10 candidate in the set.

12. The computerized method of claim 11, wherein at least some of the pixels in the difference map result from comparisons with different reference images.

13. The computerized method of claim 1, wherein each reference image within the set comprises one or more reference segments, and the method further comprises for
15 each reference image, performing a matching between the input segments and the reference segments to identify the at least one reference segment that corresponds to the at least one input segment.

14. The computerized method of claim 13, further comprising marking one or more non-matching input segments identified in the matching as presence of DOI.

20 15. A computerized system of vehicle image comparison, the system comprising a processor and memory circuitry (PMC) operatively connected to an I/O interface, wherein:

the I/O interface is configured to obtain an input image acquired by an imaging device capturing at least part of a vehicle; and

25 the PMC is configured to:

segment the input image into one or more input segments corresponding to one or more mechanical components comprised in the at least part of the vehicle using a segmentation model;

- 26 -

retrieve a set of reference images, wherein each reference image within the set comprises at least one reference segment corresponding to at least one input segment of the one or more input segments, thereby obtaining a respective set of corresponding reference segments for each input segment of the at least one input segment; and

5 generate at least one difference map corresponding to the at least one input segment, comprising, for each given input segment:

comparing the given input segment with each corresponding reference segment within the respective set of reference segments thereof using a comparison model, giving rise to a set of difference map candidates each
10 indicating probability of presence of difference of interest (DOI) between the given input segment and the corresponding reference segment, the DOI representative of physical change of the vehicle; and

providing a difference map corresponding to the given input segment according to probability of each difference map candidate in the set of
15 difference map candidates, the difference map indicating probability of presence of DOI in the given input segment.

16. The computerized system of claim 15, wherein the PMC is further configured to combine the at least one difference map to a composite difference map indicating probability of presence of DOI in the input image.

20 17. The computerized system of claim 15, wherein the input image is acquired by the imaging device at a first imaging condition, and wherein at least one reference image within the set of reference images is acquired at a second imaging condition different from the first imaging condition, thereby causing false alarm (FA) difference
25 between the input image and the at least one reference image resulting from difference between the first and second imaging conditions.

18. The computerized system of claim 17, wherein the first and second imaging conditions comprise one or more of the following: relative position between the vehicle and the imaging device, illumination condition, and speed of the vehicle.

- 27 -

19. The computerized system of claim 15, wherein the PMC is further configured to retrieve the set of reference images using an instance descriptor uniquely identifying the vehicle in the input image.
20. The computerized system of claim 19, wherein the set of reference images are
5 selected from a group comprising: a first set of images capturing the same instance of the vehicle, and a second set of images capturing similar instances of the vehicle.
21. The computerized system of claim 20, wherein the set of reference images are selected as the second set of images, and wherein the second set of images are retrieved by: using an encoding model to obtain vector representation for each of the input image
10 and candidate reference images, and selecting the second set of images using a similarity metric between the vector representation of the input image and each candidate reference image.
22. The computerized system of claim 15, wherein the segmentation model is a segmentation deep learning model trained using a training dataset comprising a set of
15 pre-segmented vehicle images according to mechanical components comprised therein.
23. The computerized system of claim 15, wherein the comparison model is a comparison deep learning model trained using a training dataset comprising a set of image pairs each including a target image and a reference image so as to be capable of
20 identifying the DOI and excluding the FA difference in a difference map between each image pair.
24. The computerized system of claim 15, wherein each difference map candidate in the set of difference map candidates indicates segment-wise probability of presence of DOI between the given input segment and the corresponding reference segment,
25 and wherein the providing comprises selecting a difference map from the set of difference map candidates according to ranking of the probability of each difference map candidate in the set.
25. The computerized system of claim 15, wherein each difference map candidate in the set of difference map candidates indicates pixel-wise probability of presence of
30 DOI between the given input segment and the corresponding reference segment, and wherein the providing comprises generating a difference map in which each pixel

- 28 -

value is determined based on a corresponding pixel value in each difference map candidate in the set.

26. The computerized system of claim 25, wherein at least some of the pixels in the difference map result from comparisons with different reference images.

5 27. The computerized system of claim 15, wherein each reference image within the set comprises one or more reference segments, and the PMC is further configured to, for each reference image, perform a matching between the input segments and the reference segments to identify the at least one reference segment that corresponds to the at least one input segment.

10 28. The computerized system of claim 27, wherein the PMC is further configured to mark one or more non-matching input segments identified in the matching as presence of DOI.

15 29. A non-transitory computer readable medium comprising instructions that, when executed by a computer, cause the computer to perform a method of vehicle image comparison, the method comprising:

obtaining an input image capturing at least part of a vehicle;

segmenting the input image into one or more input segments corresponding to one or more mechanical components comprised in the at least part of the vehicle using a segmentation model;

20 retrieving a set of reference images, wherein each reference image within the set comprises at least one reference segment corresponding to at least one input segment of the one or more input segments, thereby obtaining a respective set of corresponding reference segments for each input segment of the at least one input segment; and

25 generating at least one difference map corresponding to the at least one input segment, comprising, for each given input segment:

comparing the given input segment with each corresponding reference segment within the respective set of reference segments thereof using a

- 29 -

comparison model, giving rise to a set of difference map candidates each indicating probability of presence of difference of interest (DOI) between the given input segment and the corresponding reference segment, the DOI representative of physical change of the vehicle; and

- 5 providing a difference map corresponding to the given input segment according to probability of each difference map candidate in the set of difference map candidates, the difference map indicating probability of presence of DOI in the given input segment.

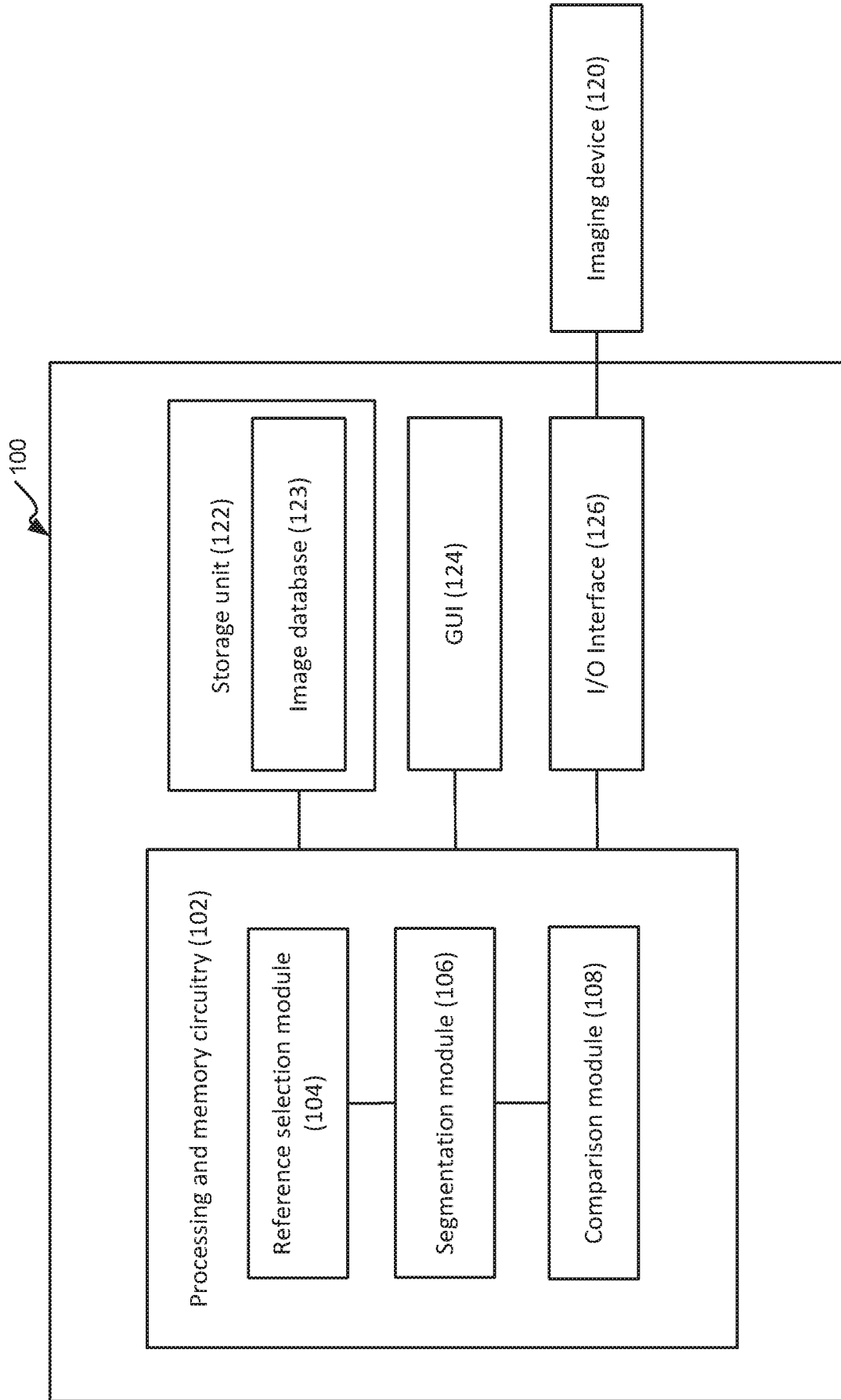

FIG. 1

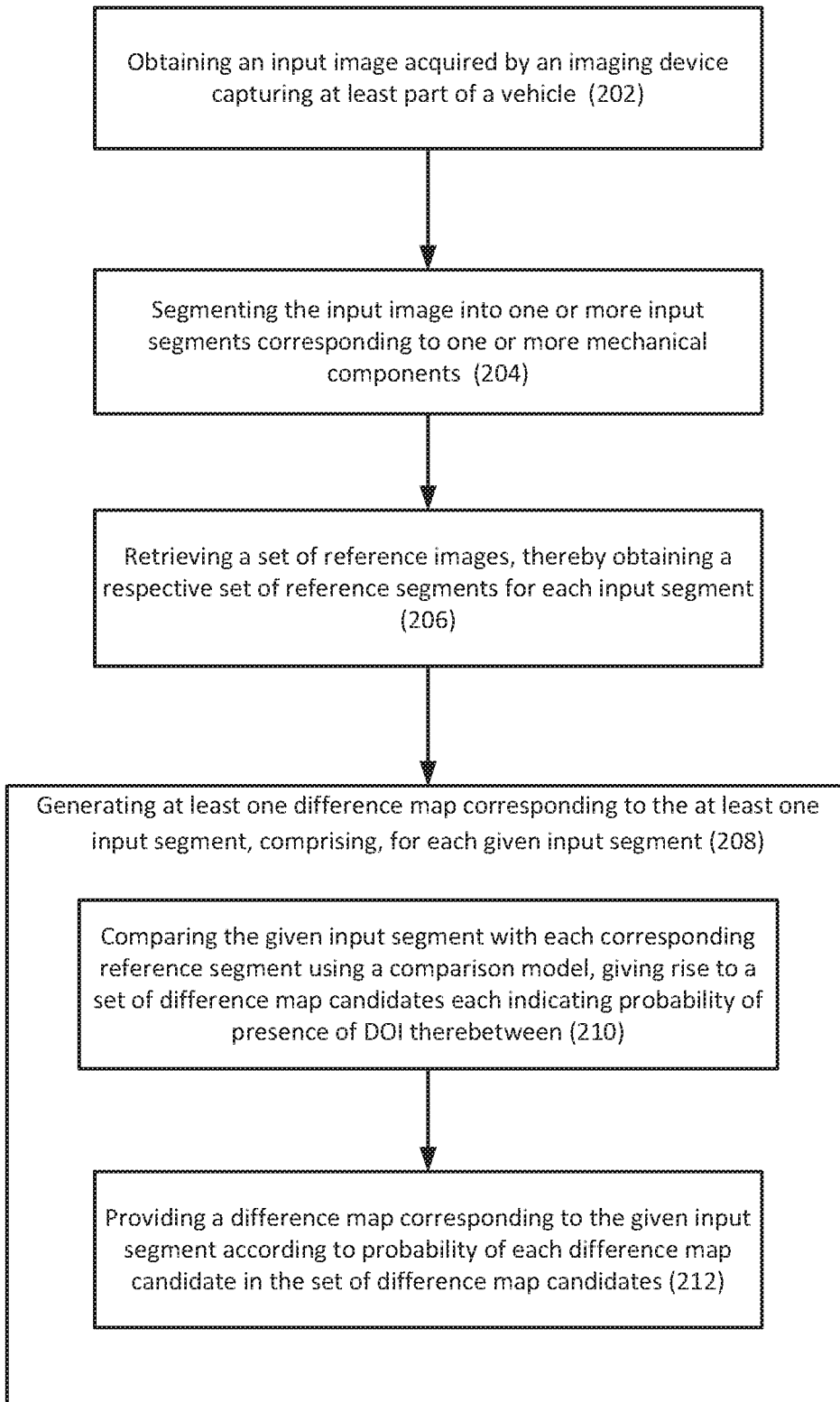

FIG. 2

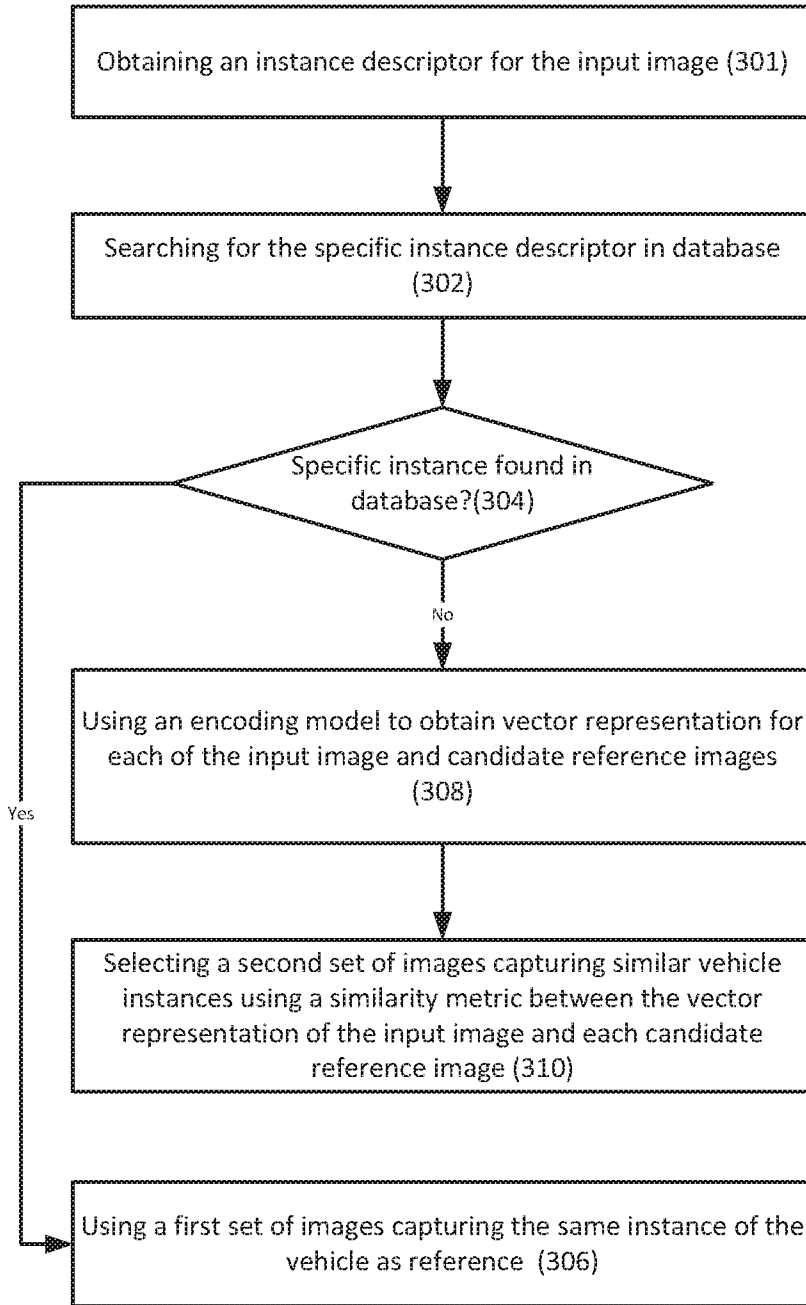

FIG. 3

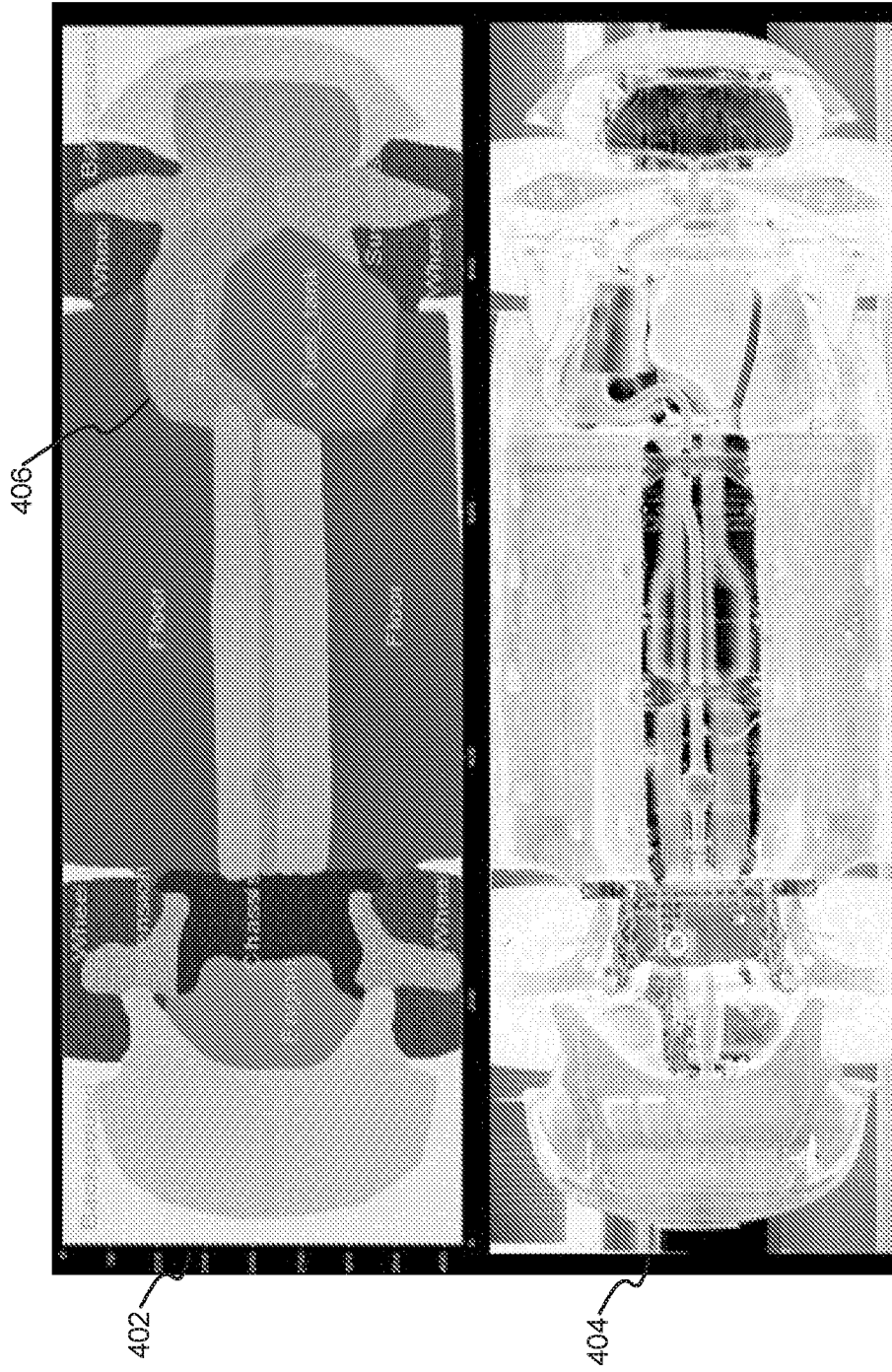

FIG. 4

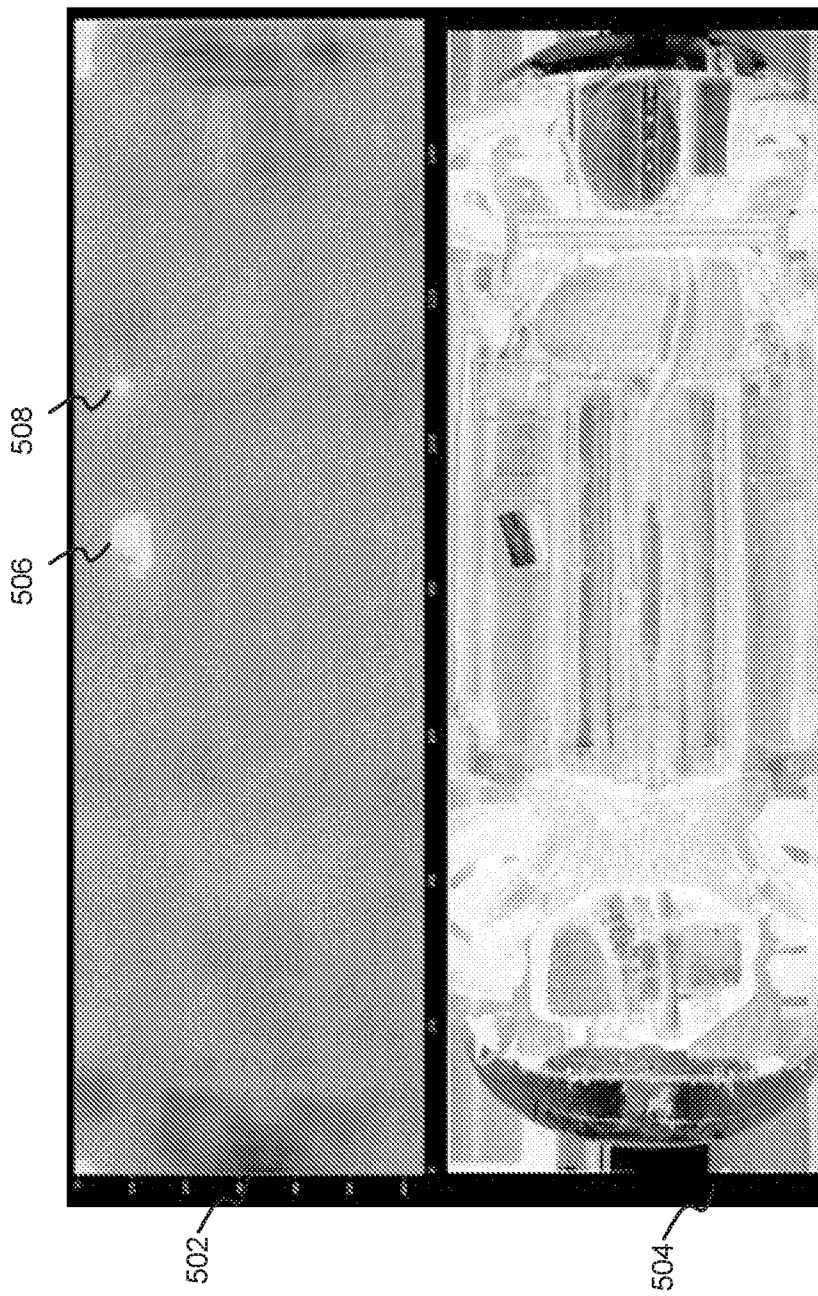

FIG. 5

INTERNATIONAL SEARCH REPORT

International application No.

PCT/IL2019/050327

A. CLASSIFICATION OF SUBJECT MATTER IPC (20190101) G06T 1/00, G06T 7/00, G06T 7/11, G06K 9/46, G06K 9/66, G06Q 10/00 According to International Patent Classification (IPC) or to both national classification and IPC		
B. FIELDS SEARCHED Minimum documentation searched (classification system followed by classification symbols) IPC (20190101) G06T 1/00, G06T 7/00, G06T 7/11, G06K 9/46, G06K 9/66, G06Q 10/00 Documentation searched other than minimum documentation to the extent that such documents are included in the fields searched Electronic data base consulted during the international search (name of data base and, where practicable, search terms used) Databases consulted: Esp@cenet, Google Patents, Google Scholar, Orbit Search terms used: vehicle image comparison inspection pixel probability deep learning segment engine parts		
C. DOCUMENTS CONSIDERED TO BE RELEVANT		
Category*	Citation of document, with indication, where appropriate, of the relevant passages	Relevant to claim No.
X	US 2017293894 A1 TALIWAL et al. 12 Oct 2017 (2017/10/12) The whole document	1-29
X	EP 2911112 A1 WIPRO LIMITED KARNATAKA [IN] 25 Aug 2018 (2018/08/25) The whole document	1-29
A	US 2016178790 A1 LI et al. 23 Jun 2016 (2016/06/23) The whole document	1-29
A	US 2017213112 A1 SACHS et al. 27 Jul 2017 (2017/07/27) The whole document	1-29
<input type="checkbox"/> Further documents are listed in the continuation of Box C. <input checked="" type="checkbox"/> See patent family annex.		
* Special categories of cited documents: "A" document defining the general state of the art which is not considered to be of particular relevance "E" earlier application or patent but published on or after the international filing date "L" document which may throw doubts on priority claim(s) or which is cited to establish the publication date of another citation or other special reason (as specified) "O" document referring to an oral disclosure, use, exhibition or other means "P" document published prior to the international filing date but later than the priority date claimed "T" later document published after the international filing date or priority date and not in conflict with the application but cited to understand the principle or theory underlying the invention "X" document of particular relevance; the claimed invention cannot be considered novel or cannot be considered to involve an inventive step when the document is taken alone "Y" document of particular relevance; the claimed invention cannot be considered to involve an inventive step when the document is combined with one or more other such documents, such combination being obvious to a person skilled in the art "&" document member of the same patent family		
Date of the actual completion of the international search 14 Jun 2019		Date of mailing of the international search report 01 Jul 2019
Name and mailing address of the ISA: Israel Patent Office Technology Park, Bldg.5, Malcha, Jerusalem, 9695101, Israel Facsimile No. 972-2-5651616		Authorized officer DRUCKER Ekaterina Telephone No. 972-73-9327221

INTERNATIONAL SEARCH REPORT
Information on patent family members

International application No. PCT/IL2019/050327
--

Patent document cited search report	Publication date	Patent family member(s)	Publication Date
US 2017293894 A1	12 Oct 2017	US 2017293894 A1	12 Oct 2017
		US 2018260793 A1	13 Sep 2018
		WO 2017176304 A1	12 Oct 2017
EP 2911112 A1	25 Aug 2018	EP 2911112 A1	26 Aug 2015
		EP 2911112 B1	17 Apr 2019
		US 2015242686 A1	27 Aug 2015
		US 9633050 B2	25 Apr 2017
US 2016178790 A1	23 Jun 2016	US 2016178790 A1	23 Jun 2016
		US 10007020 B2	26 Jun 2018
		BR 102015031569 A2	21 Jun 2016
		CN 105787495 A	20 Jul 2016
		EP 3035087 A1	22 Jun 2016
		RU 2015153575 A	20 Jun 2017
		RU 2626042 C2	21 Jul 2017
		SG 10201510360X A	28 Jul 2016
US 2017213112 A1	27 Jul 2017	US 2017213112 A1	27 Jul 2017
		US 9773196 B2	26 Sep 2017
		US 2017344860 A1	30 Nov 2017
		US 9978003 B2	22 May 2018