



(51) International Patent Classification:

A61K 31/4745 (2006.01) A61K 47/68 (2017.01)
A61K 31/704 (2006.01) C07K 16/28 (2006.01)
A61K 39/395 (2006.01) C40B 30/04 (2006.01)
A61K 45/06 (2006.01) G01N 33/563 (2006.01)

(21) International Application Number:

PCT/US2017/026916

(22) International Filing Date:

11 April 2017 (11.04.2017)

(25) Filing Language:

English

(26) Publication Language:

English

(30) Priority Data:

62/322,441 14 April 2016 (14.04.2016) US
15/190,805 23 June 2016 (23.06.2016) US
62/373,591 11 August 2016 (11.08.2016) US

(71) Applicant: IMMUNOMEDICS, INC. [US/US]; 300 American Road, Morris Plains, New Jersey 07950 (US).

(72) Inventors: GOLDENBERG, David M.; 300 American Road, Morris Plains, New Jersey 07950 (US). CAR-DILLO, Thomas M.; 300 American Road, Morris Plains, New Jersey 07950 (US).

(74) Agent: NAKASHIMA, Richard, A.; 300 American Road, Morris Plains, New Jersey 07950 (US).

(81) Designated States (unless otherwise indicated, for every kind of national protection available): AE, AG, AL, AM, AO, AT, AU, AZ, BA, BB, BG, BH, BN, BR, BW, BY, BZ, CA, CH, CL, CN, CO, CR, CU, CZ, DE, DJ, DK, DM, DO, DZ, EC, EE, EG, ES, FI, GB, GD, GE, GH, GM, GT, HN, HR, HU, ID, IL, IN, IR, IS, JP, KE, KG, KH, KN, KP, KR, KW, KZ, LA, LC, LK, LR, LS, LU, LY, MA, MD, ME, MG, MK, MN, MW, MX, MY, MZ, NA, NG, NI, NO, NZ, OM, PA, PE, PG, PH, PL, PT, QA, RO, RS, RU, RW, SA, SC, SD, SE, SG, SK, SL, SM, ST, SV, SY, TH, TJ, TM, TN, TR, TT, TZ, UA, UG, US, UZ, VC, VN, ZA, ZM, ZW.

(84) Designated States (unless otherwise indicated, for every kind of regional protection available): ARIPO (BW, GH, GM, KE, LR, LS, MW, MZ, NA, RW, SD, SL, ST, SZ, TZ, UG, ZM, ZW), Eurasian (AM, AZ, BY, KG, KZ, RU, TJ, TM), European (AL, AT, BE, BG, CH, CY, CZ, DE, DK, EE, ES, FI, FR, GB, GR, HR, HU, IE, IS, IT, LT, LU, LV, MC, MK, MT, NL, NO, PL, PT, RO, RS, SE, SI, SK, SM, TR), OAPI (BF, BJ, CF, CG, CI, CM, GA, GN, GQ, GW, KM, ML, MR, NE, SN, TD, TG).

Published:

- with international search report (Art. 21(3))
- with sequence listing part of description (Rule 5.2(a))

(54) Title: COMBINATION THERAPY WITH ANTI-HLA-DR ANTIBODIES AND KINASE INHIBITORS IN HEMATOPOIETIC CANCERS

FIG. 5

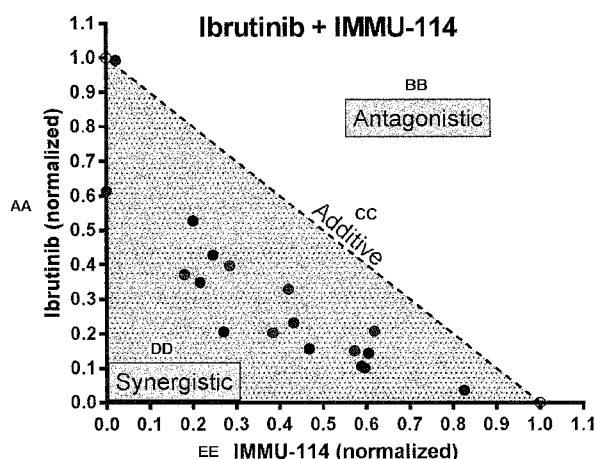

FF -○- IC₅₀-value of single agents
GG ● IC₅₀ of Ibrutinib in constant IMMU-114 (0.25, 0.5, or 0.65 nM)
HH ● IC₅₀ of IMMU-114 in constant Ibrutinib (0.25, 0.5, or 1.0 μM)

(57) Abstract: The present invention relates to combination therapy with drugs, such as Bruton's tyrosine kinase inhibitors or PI3K inhibitors, with antibodies or ADCs against HLA-DR. Where ADCs are used, they preferably incorporate SN-38 or pro-2PDX. The ADC may be administered at a dosage of between 1 mg/kg and 18 mg/kg, preferably 4, 6, 8, 9, 10, 12, 16 or 18 mg/kg. The combination therapy can reduce solid tumors in size, reduce or eliminate metastases and is effective to treat cancers resistant to standard therapies, such as radiation therapy, chemotherapy or immunotherapy. Preferably, the combination therapy has an additive effect on inhibiting tumor growth. Most preferably, the combination therapy has a synergistic effect on inhibiting tumor growth.

WO 2017/180565 A1

**COMBINATION THERAPY WITH ANTI-HLA-DR ANTIBODIES AND KINASE
INHIBITORS IN HEMATOPOIETIC CANCERS**

RELATED APPLICATIONS

[01] This application is a continuation-in-part of U.S. Application Serial No. 15/190,805, filed 6/23/16. This application claims the benefit under 35 U.S.C. 119(e) of U.S. Provisional Patent Application No. 62/322,441, filed 4/14/16, and 62/373,591, filed 8/11/16. The entire text of each priority application is incorporated herein by reference.

SEQUENCE LISTING

[02] The instant application contains a Sequence Listing which has been submitted in ASCII format via EFS-Web and is hereby incorporated by reference in its entirety. Said ASCII copy, created on March 27, 2017, is named IMM367WO1_SL.txt and is 7,714 bytes in size.

FIELD OF THE INVENTION

[03] The present invention relates to therapeutic use in hematopoietic cancer of anti-HLA-DR antibodies or antibody-drug conjugates (ADCs), in combination with one or more kinase inhibitors, wherein the combination therapy is more effective than the antibody or ADC alone, kinase inhibitor alone, or the combined effects of kinase inhibitor and antibody or ADC alone. In preferred embodiments, the combination exhibits synergistic effects. In other preferred embodiments, the kinase inhibitors of use are Bruton's kinase inhibitors or phosphoinositide 3-kinase (PI3K) inhibitors. The kinase inhibitors may be administered separately or together with the antibodies, or may be conjugated to the antibody prior to administration. In the latter case, the antibodies and kinase inhibitors may be linked via an intracellularly-cleavable linkage that increases therapeutic efficacy. In alternative embodiments, the anti-HLA-DR antibody may be conjugated to a different drug (such as SN-38) to form an ADC, and the ADC may be administered in combination with a Bruton's kinase inhibitor or PI3K inhibitor. Preferably, ADCs are administered at specific dosages and/or specific schedules of administration that optimize their therapeutic effect. The optimized dosages and schedules of administration of ADCs for human therapeutic use disclosed herein show unexpected superior efficacy that could not have been predicted from animal model studies, allowing effective treatment of cancers that are resistant to standard anti-cancer therapies, including irinotecan (CPT-11), paclitaxel or other compounds. In a particularly preferred embodiment, an anti-HLA-DR antibody of use is IMMU-114 (hL243).

BACKGROUND OF THE INVENTION

[04] Rituximab anti-CD20 IgG therapy is credited with revitalizing antibody therapies with its ability to effectively treat follicular lymphoma without the extensive side effects associated with more traditional chemotherapy regimens. Since rituximab's approval by the FDA in 1997, the mortality rate from NHL has declined by 2.8% per year (Molina, 2008, *Ann Rev Med* 59:237-50), and the use of this agent has been expanded to a variety of diseases. While rituximab has been a remarkable success in follicular non-Hodgkin lymphoma (NHL), for which it was first approved, only half of the patients had an objective response, with at most 10% having a complete response (McLaughlin et al., 1998, *J Clin Oncol* 16:2825-33). Rituximab was less effective in the more aggressive types of NHL, such as diffuse large B cell lymphoma (DLBCL), but when it was combined with combination chemotherapy, improved and durable objective responses compared to the separate therapies were found, making R-CHOP a standard protocol for the treatment of DLBCL (e.g., Leonard et al., 2008, *Semin Hematol* 45:S11-16; Friedberg et al., 2002, *Br J Haematol* 117:828-34). The success of rituximab stimulated the evaluation of a number of other antibodies and antibody conjugates, and while a number of these have shown promising activity, to-date only one other unconjugated antibody therapy, alemtuzumab anti-CD52 for chronic lymphocytic leukemia (CLL), has been approved for use in hematologic malignancies (Robak, 2008, *Curr Cancer Drug Targets* 8:156-71).

[05] The human leukocyte antigen-DR (HLA-DR) is one of three isotypes of the major histocompatibility complex (MHC) class II antigens. HLA-DR is highly expressed on a variety of hematologic malignancies and has been actively pursued for antibody-based lymphoma therapy (Brown et al., 2001, *Clin Lymphoma* 2:188-90; DeNardo et al., 2005, *Clin Cancer Res* 11:7075s-9s; Stein et al., 2006, *Blood* 108:2736-44). Preliminary studies indicate that anti-HLA-DR mAbs are markedly more potent than other naked mAbs of current clinical interest in *in vitro* and *in vivo* experiments in lymphomas, leukemias, and multiple myeloma (Stein et al., unpublished results). HLA-DR is also expressed on a subset of normal immune cells, including B cells, monocytes/macrophages, Langerhans cells, dendritic cells, and activated T cells (Dechant et al., 2003, *Semin Oncol* 30:465-75). Thus, it is perhaps not surprising that infusional toxicities, likely related to complement activation, have been problematic clinically with the administration of anti-HLA-DR antibody (Shi et al., 2002, *Leuk Lymphoma* 43:1303-12).

[06] A need exists for improved compositions and methods of administration of anti-HLA-DR antibodies or ADCs, alone or in combination with other therapeutic agents, such as

kinase inhibitors, for better therapeutic efficacy and decreased systemic toxicity in the treatment of hematopoietic cancers, such as acute lymphoblastic leukemia (ALL) and chronic lymphocytic leukemia (CLL).

SUMMARY OF THE INVENTION

[07] In preferred embodiments, the invention involves combination therapy using an anti-HLA-DR antibody, or ADCs thereof, in combination with a kinase inhibitor selected from the group consisting of Bruton's kinase inhibitors and phosphoinositide 3-kinase (PI3K) inhibitors. The combination therapy is more effective than antibody or ADC alone, kinase inhibitor alone, or the sum of the effects of antibody or ADC and kinase inhibitor. Most preferably, the combination exhibits synergistic effects for treatment of hematopoietic cancer in human subjects. In embodiments involving use of ADCs, the antibody is preferably conjugated to a CPT moiety, such as SN-38, or to an anthracycline, such as pro-2PDOX. As used herein, the abbreviation "CPT" may refer to camptothecin or any of its derivatives, unless expressly stated otherwise. Preferably, the camptothecin is SN-38.

[08] The anti-HLA-DR antibody can be of various isotypes, preferably human IgG1, IgG2, IgG3 or IgG4, more preferably comprising human IgG1 hinge and constant region sequences. The antibody or fragment thereof can be a chimeric human-mouse, a chimeric human-primate, a humanized (human framework and murine hypervariable (CDR) regions), or fully human antibody, as well as variations thereof, such as half-IgG4 antibodies (referred to as "unibodies"), as described by van der Neut Kolfshoten et al. (*Science* 2007; 317:1554-1557). More preferably, the antibody or fragment thereof may be designed or selected to comprise human constant region sequences that belong to specific allotypes, which may result in reduced immunogenicity when the antibody or ADC is administered to a human subject. Preferred allotypes for administration include a non-G1m1 allotype (nG1m1), such as G1m3, G1m3,1, G1m3,2 or G1m3,1,2. More preferably, the allotype is selected from the group consisting of the nG1m1, G1m3, nG1m1, 2 and Km3 allotypes.

[09] In alternative embodiments, the antibody of use may bind to a tumor-associated antigen (TAA) other than HLA-DR. Many TAAs are known in the art, including but not limited to, carbonic anhydrase IX, alpha-fetoprotein (AFP), α -actinin-4, A3, antigen specific for A33 antibody, ART-4, B7, Ba 733, BAGE, BrE3-antigen, CA125, CAMEL, CAP-1, CASP-8/m, , CCL19, CCL21, CD1, CD1a, CD2, CD3, CD4, CD5, CD8, CD11A, CD14, CD15, CD16, CD18, CD19, CD20, CD21, CD22, CD23, CD25, CD29, CD30, CD32b, CD33, CD37, CD38, CD40, CD40L, CD44, CD45, CD46, CD52, CD54, CD55, CD59, CD64, CD66a-e, CD67, CD70, CD70L, CD74, CD79a, CD80, CD83, CD95, CD126,

CD132, CD133, CD138, CD147, CD154, CDC27, CDK-4/m, CDKN2A, CTLA-4, CXCR4, CXCR7, CXCL12, HIF-1 α , colon-specific antigen-p (CSAp), CEA (CEACAM-5), CEACAM-6, c-Met, DAM, EGFR, EGFRvIII, EGP-1 (Trop-2), EGP-2, ELF2-M, Ep-CAM, fibroblast growth factor (FGF), Flt-1, Flt-3, folate receptor, G250 antigen, GAGE, gp100, GRO- β , HLA-DR, HM1.24, human chorionic gonadotropin (HCG) and its subunits, HER2/neu, HMGB-1, hypoxia inducible factor (HIF-1), HSP70-2M, HST-2, Ia, IGF-1R, IFN- γ , IFN- α , IFN- β , IFN- λ , IL-4R, IL-6R, IL-13R, IL-15R, IL-17R, IL-18R, IL-2, IL-6, IL-8, IL-12, IL-15, IL-17, IL-18, IL-23, IL-25, insulin-like growth factor-1 (IGF-1), IGF-1R, KS1-4, Le-Y, LDR/FUT, macrophage migration inhibitory factor (MIF), MAGE, MAGE-3, MART-1, MART-2, NY-ESO-1, TRAG-3, mCRP, MCP-1, MIP-1A, MIP-1B, MIF, MUC1, MUC2, MUC3, MUC4, MUC5ac, MUC13, MUC16, MUM-1/2, MUM-3, NCA66, NCA95, NCA90, pancreatic cancer mucin, PD-1 receptor, PD-L1 receptor, placental growth factor, p53, PLAGL2, prostatic acid phosphatase, PSA, PRAME, PSMA, PIGF, ILGF, ILGF-1R, IL-6, IL-25, RS5, RANTES, T101, SAGE, S100, survivin, survivin-2B, TAC, TAG-72, tenascin, TRAIL receptors, TNF- α , Tn antigen, Thomson-Friedenreich antigens, tumor necrosis antigens, VEGFR, ED-B fibronectin, WT-1, 17-1A-antigen, complement factors C3, C3a, C3b, C5a, C5, an angiogenesis marker, bcl-2, bcl-6, Kras, an oncogene marker and an oncogene product (see, e.g., Sensi et al., *Clin Cancer Res* 2006, 12:5023-32; Parmiani et al., *J Immunol* 2007, 178:1975-79; Novellino et al. *Cancer Immunol Immunother* 2005, 54:187-207). Preferably, the antibody binds to CEACAM-5, CEACAM-6, EGP-1 (Trop-2), MUC-16, AFP, MUC5a,c, CD74, CD19, CD20, CD22 or HLA-DR.

[010] Exemplary antibodies that may be utilized in such alternative embodiments include, but are not limited to, hR1 (anti-IGF-1R, U.S. Patent No. 9,441,043), hPAM4 (anti-mucin, U.S. Patent No. 7,282,567), hA20 (anti-CD20, U.S. Patent No. 7,151,164), hA19 (anti-CD19, U.S. Patent No. 7,109,304), hIMMU31 (anti-AFP, U.S. Patent No. 7,300,655), hLL1 (anti-CD74, U.S. Patent No. 7,312,318), hLL2 (anti-CD22, U.S. Patent No. 5,789,554), hMu-9 (anti-CSAp, U.S. Patent No. 7,387,772), hL243 (anti-HLA-DR, U.S. Patent No. 7,612,180), hMN-14 (anti-CEACAM-5, U.S. Patent No. 6,676,924), hMN-15 (anti-CEACAM-6, U.S. Patent No. 8,287,865), hRS7 (anti-EGP-1, U.S. Patent No. 7,238,785), hMN-3 (anti-CEACAM-6, U.S. Patent No. 7,541,440), Ab124 and Ab125 (anti-CXCR4, U.S. Patent No. 7,138,496), the Examples section of each cited patent or application incorporated herein by reference. More preferably, the antibody is IMMU-31 (anti-AFP), hRS7 (anti-Trop-2), hMN-14 (anti-CEACAM-5), hMN-3 (anti-CEACAM-6), hMN-15 (anti-CEACAM-6), hLL1 (anti-CD74), hLL2 (anti-CD22), hL243 or IMMU-114 (anti-HLA-DR), hA19 (anti-CD19) or

hA20 (anti-CD20). As used herein, the terms epratuzumab and hLL2 are interchangeable, as are the terms veltuzumab and hA20, hL243g4P, hL243gamma4P and IMMU-114. In a most preferred embodiment, the antibody is an anti-Trop-2 antibody, such as hRS7, or an anti-HLA-DR antibody, such as hL243.

[011] Alternative antibodies of use include, but are not limited to, abciximab (anti-glycoprotein IIb/IIIa), alemtuzumab (anti-CD52), bevacizumab (anti-VEGF), cetuximab (anti-EGFR), gemtuzumab (anti-CD33), ibritumomab (anti-CD20), panitumumab (anti-EGFR), rituximab (anti-CD20), tositumomab (anti-CD20), trastuzumab (anti-ErbB2), lambrolizumab (anti-PD-1 receptor), atezolizumab (anti-PD-L1), MEDI4736 (anti-PD-L1), nivolumab (anti-PD-1 receptor), ipilimumab (anti-CTLA-4), abagovomab (anti-CA-125), adecatumumab (anti-EpCAM), atlizumab (anti-IL-6 receptor), benralizumab (anti-CD125), obinutuzumab (GA101, anti-CD20), CC49 (anti-TAG-72), AB-PG1-XG1-026 (anti-PSMA, U.S. Patent Application 11/983,372, deposited as ATCC PTA-4405 and PTA-4406), D2/B (anti-PSMA, WO 2009/130575), tocilizumab (anti-IL-6 receptor), basiliximab (anti-CD25), daclizumab (anti-CD25), efalizumab (anti-CD11a), GA101 (anti-CD20; Glycart Roche), muromonab-CD3 (anti-CD3 receptor), natalizumab (anti- α 4 integrin), omalizumab (anti-IgE); anti-TNF- α antibodies such as CDP571 (Ofei et al., 2011, *Diabetes* 45:881-85), MTNFAI, M2TNFAI, M3TNFAI, M3TNFABI, M302B, M303 (Thermo Scientific, Rockford, IL), infliximab (Centocor, Malvern, PA), certolizumab pegol (UCB, Brussels, Belgium), anti-CD40L (UCB, Brussels, Belgium), adalimumab (Abbott, Abbott Park, IL), Benlysta (Human Genome Sciences); antibodies for therapy of Alzheimer's disease such as Alz 50 (Ksiezak-Reding et al., 1987, *J Biol Chem* 263:7943-47), gantenerumab, solanezumab and infliximab; anti-fibrin antibodies like 59D8, T2G1s, MH1; anti-CD38 antibodies such as MOR03087 (MorphoSys AG), MOR202 (Celgene), HuMax-CD38 (Genmab) or daratumumab (Johnson & Johnson); (anti-HIV antibodies such as P4/D10 (U.S. Patent 8,333,971), Ab 75, Ab 76, Ab 77 (Paulik et al., 1999, *Biochem Pharmacol* 58:1781-90), as well as the anti-HIV antibodies described and sold by Polymun (Vienna, Austria), also described in U.S. Patent 5,831,034, U.S. Patent 5,911,989, and Vcelar et al., *AIDS* 2007; 21(16):2161-2170 and Joos et al., *Antimicrob. Agents Chemother.* 2006; 50(5):1773-9, all incorporated herein by reference.

[012] As discussed above, combination therapy with anti-HLA-DR antibody or ADC involves use of a kinase inhibitor, such as a Bruton's kinase inhibitor, e.g., ibrutinib (PCI-32765), PCI-45292, CC-292 (AVL-292), ONO-4059, GDC-0834, LFM-A13 or RN486, or a PI3K inhibitor, such as idelalisib, Wortmannin, demethoxyviridin, perifosine, PX-866, IPI-

145 (duvelisib), BAY 80-6946, BEZ235, RP6530, TGR1202, SF1126, INK1117, GDC-0941, BKM120, XL147, XL765, Palomid 529, GSK1059615, ZSTK474, PWT33597, IC87114, TG100-115, CAL263, PI-103, GNE477, CUDC-907, AEZS-136 or LY294002.

[013] However, in alternative embodiments, combination therapy may also involve administration of other drugs, either in unconjugated form or else conjugated to a subject antibody. It is contemplated within the scope of the invention that an anti-HLA-DR antibody or immunoconjugate, in combination with a kinase inhibitor, may be administered along with one or more additional therapeutic agents. Where the additional therapeutic agent is an anti-cancer drug, it may be selected from the group consisting of 5-fluorouracil, afatinib, aplidin, azaribine, anastrozole, anthracyclines, axitinib, AVL-101, AVL-291, bendamustine, bleomycin, bortezomib, bosutinib, bryostatin-1, busulfan, calicheamycin, camptothecin, carboplatin, 10-hydroxycamptothecin, carmustine, celebrex, chlorambucil, cisplatin (CDDP), Cox-2 inhibitors, irinotecan (CPT-11), SN-38, carboplatin, cladribine, camptothecans, crizotinib, cyclophosphamide, cytarabine, dacarbazine, dasatinib, dinaciclib, docetaxel, dactinomycin, daunorubicin, doxorubicin, 2-pyrrolinodoxorubicine (2PDOX), pro-2PDOX, cyano-morpholino doxorubicin, doxorubicin glucuronide, epirubicin glucuronide, erlotinib, estramustine, epidophyllotoxin, erlotinib, entinostat, estrogen receptor binding agents, etoposide (VP16), etoposide glucuronide, etoposide phosphate, exemestane, fingolimod, floxuridine (FUdR), 3',5'-O-dioleoyl-FudR (FUdR-dO), fludarabine, flutamide, farnesyl-protein transferase inhibitors, flavopiridol, fostamatinib, ganetespib, GDC-0834, GS-1101, gefitinib, gemcitabine, hydroxyurea, ibrutinib, idarubicin, idelalisib, ifosfamide, imatinib, L-asparaginase, lapatinib, lenolidamide, leucovorin, LFM-A13, lomustine, mechlorethamine, melphalan, mercaptopurine, 6-mercaptopurine, methotrexate, mitoxantrone, mithramycin, mitomycin, mitotane, navelbine, neratinib, nilotinib, nitrosurea, olaparib, plicomycin, procarbazine, paclitaxel, PCI-32765, pentostatin, PSI-341, raloxifene, semustine, sorafenib, streptozocin, SU11248, sunitinib, tamoxifen, temazolomide (an aqueous form of DTIC), transplatinum, thalidomide, thioguanine, thiotepa, teniposide, topotecan, uracil mustard, vatalanib, vinorelbine, vinblastine, vincristine, vinca alkaloids and ZD1839.

[014] In other alternatives, anti-HLA-DR may be administered in combination with a PI3K inhibitor, such as idelalisib, Wortmannin, demethoxyviridin, perifosine, PX-866, IPI-145 (duvelisib), BAY 80-6946, BEZ235, RP6530, TGR1202, SF1126, INK1117, GDC-0941, BKM120, XL147, XL765, Palomid 529, GSK1059615, ZSTK474, PWT33597, IC87114, TG100-115, CAL263, PI-103, GNE477, CUDC-907, AEZS-136 or LY294002. Alternatively, the combination therapy may include use of a microtubule inhibitor, such as vinca alkaloids

(e.g., vincristine, vinblastine), taxanes (e.g., paclitaxel), maytansinoids (e.g., mertansine) and auristatins. Other known microtubule inhibitors include demecolcine, nocodazole, epothilone, docetaxel, discodermolide, colchicine, combrestatin, podophyllotoxin, CI-980, phenylahistins, steganacins, curacins, 2-methoxy estradiol, E7010, methoxy benzenesulfonamides, vinorelbine, vinflunine, vindesine, dolastatins, spongistatin, rhizoxin, tasidotin, halichondrins, hemiasterlins, cryptophycin 52, MMAE and eribulin mesylate (see, e.g., Dumontet & Jordan, 2010, *Nat Rev Drug Discov* 9:790-803).

[015] Where the anti-HLA-DR is an antibody-drug conjugate, such conjugated drugs may be selected from camptothecin (CPT) and its analogs and derivatives and is more preferably SN-38. However, other drug moieties that may be utilized include taxanes (e.g., baccatin III, taxol), auristatins (e.g., MMAE), calicheamicins, epothilones, anthracyclines (e.g., doxorubicin (DOX), epirubicin, morpholinodoxorubicin (morpholino-DOX), cyanomorpholino-doxorubicin (cyanomorpholino-DOX), 2-pyrrolinodoxorubicin (2-PDOX), a prodrug form of 2-PDOX (pro-2-PDOX), topotecan, etoposide, cisplatin, oxaliplatin or carboplatin; see, e.g., Priebe W (ed.), ACS symposium series 574, published by American Chemical Society, Washington D.C., 1995 (332pp) and Nagy *et al.*, *Proc. Natl. Acad. Sci. USA* 93:2464-2469, 1996). Preferably, the antibody or fragment thereof links to at least one chemotherapeutic moiety; preferably 1 to about 5 drug moieties; more preferably 6 to about 12 drug moieties, most preferably about 6 to 8 drug moieties. Where an anti-HLA-DR (hL243) antibody is conjugated to an SN-38 moiety, the conjugate may be referred to as IMMU-140.

[016] An example of a water soluble CPT derivative is CPT-11. Extensive clinical data are available concerning CPT-11's pharmacology and its *in vivo* conversion to the active SN-38 (Iyer and Ratain, *Cancer Chemother Pharmacol.* 42:S31-43 (1998); Mathijssen *et al.*, *Clin Cancer Res.* 7:2182-2194 (2002); Rivory, *Ann NY Acad Sci.* 922:205-215, 2000)). The active form SN-38 is about 2 to 3 orders of magnitude more potent than CPT-11. In specific preferred embodiments, the ADC may be an hMN-14-SN-38 (IMMU-130), hMN-3-SN-38, hMN-15-SN-38, IMMU-31-SN-38, hRS7-SN-38 (IMMU-132), hA20-SN-38, IMMU-140 (IMMU-140), hLL1-SN-38 or hLL2-SN-38 conjugate.

[017] Various embodiments may concern use of the subject methods and compositions to treat a cancer, including but not limited to non-Hodgkin's lymphomas, B-cell acute and chronic lymphoid leukemias, Burkitt lymphoma, Hodgkin's lymphoma, acute large B-cell lymphoma, hairy cell leukemia, acute myeloid leukemia, chronic myeloid leukemia, acute lymphocytic leukemia, chronic lymphocytic leukemia, T-cell lymphomas and leukemias,

multiple myeloma, cancers of the skin, esophagus, stomach, colon, rectum, pancreas, lung, breast, ovary, bladder, endometrium, cervix, testes, kidney, liver, melanoma or other HLA-DR-producing tumors.

[018] In certain embodiments involving treatment of cancer, the antibodies or ADCs and kinase inhibitors may be used in combination with a standard anti-cancer therapy, such as surgery, radiation therapy, chemotherapy, immunotherapy with naked antibodies, including checkpoint-inhibiting antibodies, radioimmunotherapy, immunomodulators, vaccines, and the like.

[019] The claimed methods provide for shrinkage of solid tumors, in individuals with previously resistant cancers, of 15% or more, preferably 20% or more, preferably 30% or more, more preferably 40% or more in size (as measured by summing the longest diameter of target lesions, as per RECIST or RECIST 1.1). The person of ordinary skill will realize that tumor size may be measured by a variety of different techniques, such as total tumor volume, maximal tumor size in any dimension or a combination of size measurements in several dimensions. This may be with standard radiological procedures, such as computed tomography, magnet resonance imaging, ultrasonography, and/or positron-emission tomography. The means of measuring size is less important than observing a trend of decreasing tumor size with combination therapy, preferably resulting in elimination of the tumor. However, to comply with RECIST guidelines, CT or MRI is preferred on a serial basis, and should be repeated to confirm measurements.

BRIEF DESCRIPTION OF THE FIGURES

[020] **FIG. 1.** Comparative efficacies of anti-HLA-DR (IMMU-114) and anti-CD20 (rituximab) unconjugated antibodies for treatment of CLL xenografts. Experiment was performed as disclosed in Example 1.

[021] **FIG. 2.** Survival curves for CLL xenografted nude mice treated with unconjugated antibodies. Mice bearing JVM-3 xenografts were treated with unconjugated rituximab or IMMU-114, as disclosed in Example 1.

[022] **FIG. 3.** Dose-response curves for IMMU-114 at constant ibrutinib.

[023] **FIG. 4.** Dose-response curves for ibrutinib at constant IMMU-114.

[024] **FIG. 5.** Isobologram showing synergistic effect of IMMU-114 in combination with a Bruton's tyrosine kinase inhibitor.

[025] **FIG. 6.** Dose-response curves for idelalisib at constant IMMU-114.

[026] **FIG. 7.** Isobologram for the PI3K inhibitor idelalisib in combination with IMMU-114.

[027] **FIG. 8.** Survival curves comparing the efficacy of IMMU-114 vs. doxorubicin in nude mice with ALL xenografts.

[028] **FIG. 9.** Survival curves for mice bearing disseminated acute myeloid leukemia xenografts, treated with IMMU-114 (hL243) vs. IMMU-140 (hL243-SN-38).

[029] **FIG. 10.** Survival curves for mice bearing disseminated acute lymphocytic leukemia xenografts, treated with IMMU-114 (hL243) vs. IMMU-140 (hL243-SN-38).

[030] **FIG. 11.** Survival curves for mice bearing disseminated multiple myeloma xenografts, treated with IMMU-114 (hL243) vs. IMMU-140 (hL243-SN-38).

DETAILED DESCRIPTION OF THE INVENTION

Definitions

[031] In the description that follows, a number of terms are used and the following definitions are provided to facilitate understanding of the claimed subject matter. Terms that are not expressly defined herein are used in accordance with their plain and ordinary meanings.

[032] Unless otherwise specified, a or an means “one or more.”

[033] The term about is used herein to mean plus or minus ten percent (10%) of a value. For example, “about 100” refers to any number between 90 and 110.

[034] An antibody, as used herein, refers to a full-length (i.e., naturally occurring or formed by normal immunoglobulin gene fragment recombinatorial processes) immunoglobulin molecule (e.g., an IgG antibody) or an antigen-binding portion of an immunoglobulin molecule, such as an antibody fragment. An antibody or antibody fragment may be conjugated or otherwise derivatized within the scope of the claimed subject matter. Such antibodies include but are not limited to IgG1, IgG2, IgG3, IgG4 (and IgG4 subforms), as well as IgA isotypes. As used below, the abbreviation “MAb” may be used interchangeably to refer to an antibody, antibody fragment, monoclonal antibody or multispecific antibody.

[035] An antibody fragment is a portion of an antibody such as F(ab')₂, F(ab)₂, Fab', Fab, Fv, scFv (single chain Fv), single domain antibodies (DABs or VHHs) and the like, including the half-molecules of IgG4 cited above (van der Neut Kolfshoten et al. (Science 2007; 317(14 Sept):1554-1557). Regardless of structure, an antibody fragment of use binds with the same antigen that is recognized by the intact antibody. The term “antibody fragment” also includes synthetic or genetically engineered proteins that act like an antibody by binding to a specific antigen to form a complex. For example, antibody fragments include isolated fragments consisting of the variable regions, such as the “Fv” fragments consisting of the

variable regions of the heavy and light chains and recombinant single chain polypeptide molecules in which light and heavy variable regions are connected by a peptide linker (“scFv proteins”). The fragments may be constructed in different ways to yield multivalent and/or multispecific binding forms.

[036] A naked antibody is generally an entire antibody that is not conjugated to a therapeutic agent. A naked antibody may exhibit therapeutic and/or cytotoxic effects, for example by Fc-dependent functions, such as complement fixation (CDC) and ADCC (antibody-dependent cell cytotoxicity). However, other mechanisms, such as apoptosis, anti-angiogenesis, anti-metastatic activity, anti-adhesion activity, inhibition of heterotypic or homotypic adhesion, and interference in signaling pathways, may also provide a therapeutic effect. Naked antibodies include polyclonal and monoclonal antibodies, naturally occurring or recombinant antibodies, such as chimeric, humanized or human antibodies and fragments thereof. In some cases a “naked antibody” may also refer to a “naked” antibody fragment. As defined herein, “naked” is synonymous with “unconjugated,” and means not linked or conjugated to a therapeutic agent.

[037] A chimeric antibody is a recombinant protein that contains the variable domains of both the heavy and light antibody chains, including the complementarity determining regions (CDRs) of an antibody derived from one species, preferably a rodent antibody, more preferably a murine antibody, while the constant domains of the antibody molecule are derived from those of a human antibody. For veterinary applications, the constant domains of the chimeric antibody may be derived from that of other species, such as a primate, cat or dog.

[038] A humanized antibody is a recombinant protein in which the CDRs from an antibody from one species; e.g., a murine antibody, are transferred from the heavy and light variable chains of the murine antibody into human heavy and light variable domains (framework regions). The constant domains of the antibody molecule are derived from those of a human antibody. In some cases, specific residues of the framework region of the humanized antibody, particularly those that are touching or close to the CDR sequences, may be modified, for example replaced with the corresponding residues from the original murine, rodent, subhuman primate, or other antibody.

[039] A human antibody is an antibody obtained, for example, from transgenic mice that have been “engineered” to produce human antibodies in response to antigenic challenge. In this technique, elements of the human heavy and light chain loci are introduced into strains of mice derived from embryonic stem cell lines that contain targeted disruptions of the

endogenous heavy chain and light chain loci. The transgenic mice can synthesize human antibodies specific for various antigens, and the mice can be used to produce human antibody-secreting hybridomas. Methods for obtaining human antibodies from transgenic mice are described by Green *et al.*, *Nature Genet.* 7:13 (1994), Lonberg *et al.*, *Nature* 368:856 (1994), and Taylor *et al.*, *Int. Immun.* 6:579 (1994). A fully human antibody also can be constructed by genetic or chromosomal transfection methods, as well as phage display technology, all of which are known in the art. See for example, McCafferty *et al.*, *Nature* 348:552-553 (1990) for the production of human antibodies and fragments thereof *in vitro*, from immunoglobulin variable domain gene repertoires from unimmunized donors. In this technique, human antibody variable domain genes are cloned in-frame into either a major or minor coat protein gene of a filamentous bacteriophage, and displayed as functional antibody fragments on the surface of the phage particle. Because the filamentous particle contains a single-stranded DNA copy of the phage genome, selections based on the functional properties of the antibody also result in selection of the gene encoding the antibody exhibiting those properties. In this way, the phage mimics some of the properties of the B cell. Phage display can be performed in a variety of formats, for their review, see e.g. Johnson and Chiswell, *Current Opinion in Structural Biology* 3:5564-571 (1993). Human antibodies may also be generated by *in vitro* activated B cells. See U.S. Patent Nos. 5,567,610 and 5,229,275, the Examples section of each of which is incorporated herein by reference.

[040] A therapeutic agent is an atom, molecule, or compound that is useful in the treatment of a disease. Examples of therapeutic agents include, but are not limited to, antibodies, antibody fragments, ADCs, drugs, cytotoxic agents, pro-apoptotic agents, toxins, nucleases (including DNases and RNases), hormones, immunomodulators, chelators, boron compounds, photoactive agents or dyes, radionuclides, oligonucleotides, interference RNA, siRNA, RNAi, anti-angiogenic agents, chemotherapeutic agents, cytokines, chemokines, prodrugs, enzymes, binding proteins or peptides or combinations thereof.

[041] An ADC is an antibody, antigen-binding antibody fragment, antibody complex or antibody fusion protein that is conjugated to at least one therapeutic agent. Conjugation may be covalent or non-covalent. Preferably, conjugation is covalent.

[042] As used herein, the term antibody fusion protein is a recombinantly-produced antigen-binding molecule in which one or more natural antibodies, single-chain antibodies or antibody fragments are linked to another moiety, such as a protein or peptide, a toxin, a cytokine, a hormone, etc. In certain preferred embodiments, the fusion protein may comprise two or more of the same or different antibodies, antibody fragments or single-chain

antibodies fused together, which may bind to the same epitope, different epitopes on the same antigen, or different antigens.

[043] An immunomodulator is a therapeutic agent that when present, alters, suppresses or stimulates the body's immune system. Typically, an immunomodulator of use stimulates immune cells to proliferate or become activated in an immune response cascade, such as macrophages, dendritic cells, B-cells, and/or T-cells. However, in some cases an immunomodulator may suppress proliferation or activation of immune cells. An example of an immunomodulator as described herein is a cytokine, which is a soluble small protein of approximately 5-20 kDa that is released by one cell population (e.g., primed T-lymphocytes) on contact with specific antigens, and which acts as an intercellular mediator between cells. As the skilled artisan will understand, examples of cytokines include lymphokines, monokines, interleukins, and several related signaling molecules, such as tumor necrosis factor (TNF) and interferons. Chemokines are a subset of cytokines. Certain interleukins and interferons are examples of cytokines that stimulate T cell or other immune cell proliferation. Exemplary interferons include interferon- α , interferon- β , interferon- γ and interferon- λ .

General Antibody Techniques

[044] Techniques for preparing monoclonal antibodies against virtually any target antigen are well known in the art. See, for example, Köhler and Milstein, *Nature* 256: 495 (1975), and Coligan *et al.* (eds.), CURRENT PROTOCOLS IN IMMUNOLOGY, VOL. 1, pages 2.5.1-2.6.7 (John Wiley & Sons 1991). Briefly, monoclonal antibodies can be obtained by injecting mice with a composition comprising an antigen, removing the spleen to obtain B-lymphocytes, fusing the B-lymphocytes with myeloma cells to produce hybridomas, cloning the hybridomas, selecting positive clones which produce antibodies to the antigen, culturing the clones that produce antibodies to the antigen, and isolating the antibodies from the hybridoma cultures.

[045] MAbs can be isolated and purified from hybridoma cultures by a variety of well-established techniques. Such isolation techniques include affinity chromatography with Protein-A or Protein-G Sepharose, size-exclusion chromatography, and ion-exchange chromatography. See, for example, Coligan at pages 2.7.1-2.7.12 and pages 2.9.1-2.9.3. Also, see Baines *et al.*, "Purification of Immunoglobulin G (IgG)," in METHODS IN MOLECULAR BIOLOGY, VOL. 10, pages 79-104 (The Humana Press, Inc. 1992).

[046] After the initial raising of antibodies to the immunogen, the antibodies can be sequenced and subsequently prepared by recombinant techniques. Humanization and

chimerization of murine antibodies and antibody fragments are well known to those skilled in the art, as discussed below.

[047] The skilled artisan will realize that the claimed methods and compositions may utilize any of a wide variety of antibodies known in the art. Antibodies of use may be commercially obtained from a wide variety of known sources. For example, a variety of antibody secreting hybridoma lines are available from the American Type Culture Collection (ATCC, Manassas, VA). A large number of antibodies against various disease targets, including but not limited to tumor-associated antigens, have been deposited at the ATCC and/or have published variable region sequences and are available for use in the claimed methods and compositions. See, e.g., U.S. Patent Nos. 7,312,318; 7,282,567; 7,151,164; 7,074,403; 7,060,802; 7,056,509; 7,049,060; 7,045,132; 7,041,803; 7,041,802; 7,041,293; 7,038,018; 7,037,498; 7,012,133; 7,001,598; 6,998,468; 6,994,976; 6,994,852; 6,989,241; 6,974,863; 6,965,018; 6,964,854; 6,962,981; 6,962,813; 6,956,107; 6,951,924; 6,949,244; 6,946,129; 6,943,020; 6,939,547; 6,921,645; 6,921,645; 6,921,533; 6,919,433; 6,919,078; 6,916,475; 6,905,681; 6,899,879; 6,893,625; 6,887,468; 6,887,466; 6,884,594; 6,881,405; 6,878,812; 6,875,580; 6,872,568; 6,867,006; 6,864,062; 6,861,511; 6,861,227; 6,861,226; 6,838,282; 6,835,549; 6,835,370; 6,824,780; 6,824,778; 6,812,206; 6,793,924; 6,783,758; 6,770,450; 6,767,711; 6,764,688; 6,764,681; 6,764,679; 6,743,898; 6,733,981; 6,730,307; 6,720,155; 6,716,966; 6,709,653; 6,693,176; 6,692,908; 6,689,607; 6,689,362; 6,689,355; 6,682,737; 6,682,736; 6,682,734; 6,673,344; 6,653,104; 6,652,852; 6,635,482; 6,630,144; 6,610,833; 6,610,294; 6,605,441; 6,605,279; 6,596,852; 6,592,868; 6,576,745; 6,572,856; 6,566,076; 6,562,618; 6,545,130; 6,544,749; 6,534,058; 6,528,625; 6,528,269; 6,521,227; 6,518,404; 6,511,665; 6,491,915; 6,488,930; 6,482,598; 6,482,408; 6,479,247; 6,468,531; 6,468,529; 6,465,173; 6,461,823; 6,458,356; 6,455,044; 6,455,040; 6,451,310; 6,444,206; 6,441,143; 6,432,404; 6,432,402; 6,419,928; 6,413,726; 6,406,694; 6,403,770; 6,403,091; 6,395,276; 6,395,274; 6,387,350; 6,383,759; 6,383,484; 6,376,654; 6,372,215; 6,359,126; 6,355,481; 6,355,444; 6,355,245; 6,355,244; 6,346,246; 6,344,198; 6,340,571; 6,340,459; 6,331,175; 6,306,393; 6,254,868; 6,187,287; 6,183,744; 6,129,914; 6,120,767; 6,096,289; 6,077,499; 5,922,302; 5,874,540; 5,814,440; 5,798,229; 5,789,554; 5,776,456; 5,736,119; 5,716,595; 5,677,136; 5,587,459; 5,443,953; 5,525,338, the Examples section of each of which is incorporated herein by reference. These are exemplary only and a wide variety of other antibodies and their hybridomas are known in the art. The skilled artisan will realize that antibody sequences or antibody-secreting hybridomas against almost any disease-associated antigen may be obtained by a simple search of the ATCC, NCBI and/or USPTO databases for

antibodies against a selected disease-associated target of interest. The antigen binding domains of the cloned antibodies may be amplified, excised, ligated into an expression vector, transfected into an adapted host cell and used for protein production, using standard techniques well known in the art. Isolated antibodies may be conjugated to therapeutic agents that induce DNA strand breaks, such as camptothecins or anthracyclines, using the techniques disclosed herein.

Chimeric and Humanized Antibodies

[048] A chimeric antibody is a recombinant protein in which the variable regions of a human antibody have been replaced by the variable regions of, for example, a mouse antibody, including the complementarity-determining regions (CDRs) of the mouse antibody. Chimeric antibodies exhibit decreased immunogenicity and increased stability when administered to a subject. Methods for constructing chimeric antibodies are well known in the art (*e.g.*, Leung et al., 1994, *Hybridoma* 13:469).

[049] A chimeric monoclonal antibody may be humanized by transferring the mouse CDRs from the heavy and light variable chains of the mouse immunoglobulin into the corresponding variable domains of a human antibody. The mouse framework regions (FR) in the chimeric monoclonal antibody are also replaced with human FR sequences. To preserve the stability and antigen specificity of the humanized monoclonal, one or more human FR residues may be replaced by the mouse counterpart residues. Humanized monoclonal antibodies may be used for therapeutic treatment of subjects. Techniques for production of humanized monoclonal antibodies are well known in the art. (See, *e.g.*, Jones et al., 1986, *Nature*, 321:522; Riechmann et al., *Nature*, 1988, 332:323; Verhoeyen et al., 1988, *Science*, 239:1534; Carter et al., 1992, *Proc. Nat'l Acad. Sci. USA*, 89:4285; Sandhu, *Crit. Rev. Biotech.*, 1992, 12:437; Tempest et al., 1991, *Biotechnology* 9:266; Singer et al., *J. Immun.*, 1993, 150:2844.)

[050] Other embodiments may concern non-human primate antibodies. General techniques for raising therapeutically useful antibodies in baboons may be found, for example, in Goldenberg et al., WO 91/11465 (1991), and in Losman et al., *Int. J. Cancer* 46: 310 (1990). In another embodiment, an antibody may be a human monoclonal antibody. Such antibodies may be obtained from transgenic mice that have been engineered to produce specific human antibodies in response to antigenic challenge, as discussed below.

Human Antibodies

[051] Methods for producing fully human antibodies using either combinatorial approaches or transgenic animals transformed with human immunoglobulin loci are known in the art (e.g., Mancini et al., 2004, *New Microbiol.* 27:315-28; Conrad and Scheller, 2005, *Comb. Chem. High Throughput Screen.* 8:117-26; Brekke and Loset, 2003, *Curr. Opin. Pharmacol.* 3:544-50; each incorporated herein by reference). Such fully human antibodies are expected to exhibit even fewer side effects than chimeric or humanized antibodies and to function *in vivo* as essentially endogenous human antibodies. In certain embodiments, the claimed methods and procedures may utilize human antibodies produced by such techniques.

[052] In one alternative, the phage display technique may be used to generate human antibodies (e.g., Dantas-Barbosa et al., 2005, *Genet. Mol. Res.* 4:126-40, incorporated herein by reference). Human antibodies may be generated from normal humans or from humans that exhibit a particular disease state, such as cancer (Dantas-Barbosa et al., 2005). The advantage to constructing human antibodies from a diseased individual is that the circulating antibody repertoire may be biased towards antibodies against disease-associated antigens.

[053] In one non-limiting example of this methodology, Dantas-Barbosa et al. (2005) constructed a phage display library of human Fab antibody fragments from osteosarcoma patients. Generally, total RNA was obtained from circulating blood lymphocytes (*Id.*) Recombinant Fab were cloned from the μ , γ and κ chain antibody repertoires and inserted into a phage display library (*Id.*) RNAs were converted to cDNAs and used to make Fab cDNA libraries using specific primers against the heavy and light chain immunoglobulin sequences (Marks et al., 1991, *J. Mol. Biol.* 222:581-97, incorporated herein by reference). Library construction was performed according to Andris-Widhopf et al. (2000, In: *Phage Display Laboratory Manual*, Barbas et al. (eds), 1st edition, Cold Spring Harbor Laboratory Press, Cold Spring Harbor, NY pp. 9.1 to 9.22, incorporated herein by reference). The final Fab fragments were digested with restriction endonucleases and inserted into the bacteriophage genome to make the phage display library. Such libraries may be screened by standard phage display methods. The skilled artisan will realize that this technique is exemplary only and any known method for making and screening human antibodies or antibody fragments by phage display may be utilized.

[054] In another alternative, transgenic animals that have been genetically engineered to produce human antibodies may be used to generate antibodies against essentially any immunogenic target, using standard immunization protocols as discussed above. Methods for obtaining human antibodies from transgenic mice are described by Green et al., *Nature Genet.* 7:13 (1994), Lonberg et al., *Nature* 368:856 (1994), and Taylor et al., *Int. Immun.*

6:579 (1994). A non-limiting example of such a system is the XENOMOUSE® (*e.g.*, Green et al., 1999, *J. Immunol. Methods* 231:11-23, incorporated herein by reference) from Abgenix (Fremont, CA). In the XENOMOUSE® and similar animals, the mouse antibody genes have been inactivated and replaced by functional human antibody genes, while the remainder of the mouse immune system remains intact.

[055] The XENOMOUSE® was transformed with germline-configured YACs (yeast artificial chromosomes) that contained portions of the human IgH and Ig kappa loci, including the majority of the variable region sequences, along accessory genes and regulatory sequences. The human variable region repertoire may be used to generate antibody producing B cells, which may be processed into hybridomas by known techniques. A XENOMOUSE® immunized with a target antigen will produce human antibodies by the normal immune response, which may be harvested and/or produced by standard techniques discussed above. A variety of strains of XENOMOUSE® are available, each of which is capable of producing a different class of antibody. Transgenically produced human antibodies have been shown to have therapeutic potential, while retaining the pharmacokinetic properties of normal human antibodies (Green et al., 1999). The skilled artisan will realize that the claimed compositions and methods are not limited to use of the XENOMOUSE® system but may utilize any transgenic animal that has been genetically engineered to produce human antibodies.

Production of Antibody Fragments

[056] Some embodiments of the claimed methods and/or compositions may concern antibody fragments. Such antibody fragments may be obtained, for example, by pepsin or papain digestion of whole antibodies by conventional methods. For example, antibody fragments may be produced by enzymatic cleavage of antibodies with pepsin to provide a 5S fragment denoted F(ab')₂. This fragment may be further cleaved using a thiol reducing agent and, optionally, a blocking group for the sulfhydryl groups resulting from cleavage of disulfide linkages, to produce 3.5S Fab' monovalent fragments. Alternatively, an enzymatic cleavage using pepsin produces two monovalent Fab fragments and an Fc fragment. Exemplary methods for producing antibody fragments are disclosed in U.S. Pat. No. 4,036,945; U.S. Pat. No. 4,331,647; Nisonoff et al., 1960, *Arch. Biochem. Biophys.*, 89:230; Porter, 1959, *Biochem. J.*, 73:119; Edelman et al., 1967, *METHODS IN ENZYMOLOGY*, page 422 (Academic Press), and Coligan et al. (eds.), 1991, *CURRENT PROTOCOLS IN IMMUNOLOGY*, (John Wiley & Sons).

[057] Other methods of cleaving antibodies, such as separation of heavy chains to form monovalent light-heavy chain fragments, further cleavage of fragments or other enzymatic, chemical or genetic techniques also may be used, so long as the fragments bind to the antigen that is recognized by the intact antibody. For example, Fv fragments comprise an association of V_H and V_L chains. This association can be noncovalent, as described in Inbar et al., 1972, *Proc. Nat'l. Acad. Sci. USA*, 69:2659. Alternatively, the variable chains may be linked by an intermolecular disulfide bond or cross-linked by chemicals such as glutaraldehyde. See Sandhu, 1992, *Crit. Rev. Biotech.*, 12:437.

[058] Preferably, the Fv fragments comprise V_H and V_L chains connected by a peptide linker. These single-chain antigen binding proteins (scFv) are prepared by constructing a structural gene comprising DNA sequences encoding the V_H and V_L domains, connected by an oligonucleotides linker sequence. The structural gene is inserted into an expression vector that is subsequently introduced into a host cell, such as E. coli. The recombinant host cells synthesize a single polypeptide chain with a linker peptide bridging the two V domains. Methods for producing scFvs are well-known in the art. See Whitlow et al., 1991, *Methods: A Companion to Methods in Enzymology* 2:97; Bird et al., 1988, *Science*, 242:423; U.S. Pat. No. 4,946,778; Pack et al., 1993, *Bio/Technology*, 11:1271, and Sandhu, 1992, *Crit. Rev. Biotech.*, 12:437.

[059] Another form of an antibody fragment is a single-domain antibody (dAb), sometimes referred to as a single chain antibody. Techniques for producing single-domain antibodies are well known in the art (see, e.g., Cossins et al., *Protein Expression and Purification*, 2007, 51:253-59; Shuntao et al., *Molec Immunol* 2006, 43:1912-19; Tanha et al., *J. Biol. Chem.* 2001, 276:24774-780). Other types of antibody fragments may comprise one or more complementarity-determining regions (CDRs). CDR peptides ("minimal recognition units") can be obtained by constructing genes encoding the CDR of an antibody of interest. Such genes are prepared, for example, by using the polymerase chain reaction to synthesize the variable region from RNA of antibody-producing cells. See Larrick et al., 1991, *Methods: A Companion to Methods in Enzymology* 2:106; Ritter et al. (eds.), 1995, MONOCLONAL ANTIBODIES: PRODUCTION, ENGINEERING AND CLINICAL APPLICATION, pages 166-179 (Cambridge University Press); Birch et al., (eds.), 1995, MONOCLONAL ANTIBODIES: PRINCIPLES AND APPLICATIONS, pages 137-185 (Wiley-Liss, Inc.)
Antibody Variations

[060] In certain embodiments, the sequences of antibodies, such as the Fc portions of antibodies, may be varied to optimize the physiological characteristics of the conjugates, such

as the half-life in serum. Methods of substituting amino acid sequences in proteins are widely known in the art, such as by site-directed mutagenesis (e.g. Sambrook et al., *Molecular Cloning, A laboratory manual*, 2nd Ed, 1989). In preferred embodiments, the variation may involve the addition or removal of one or more glycosylation sites in the Fc sequence (e.g., U.S. Patent No. 6,254,868, the Examples section of which is incorporated herein by reference). In other preferred embodiments, specific amino acid substitutions in the Fc sequence may be made (e.g., Hornick et al., 2000, *J Nucl Med* 41:355-62; Hinton et al., 2006, *J Immunol* 176:346-56; Petkova et al. 2006, *Int Immunol* 18:1759-69; U.S. Patent No. 7,217,797; each incorporated herein by reference).

Target Antigens and Exemplary Antibodies

[061] In a preferred embodiment, the antibody of use is targeted to the human HLA-DR antigen. However, in alternative embodiments, antibodies may be used that recognize and/or bind to human antigens that are expressed at high levels on target cells and that are expressed predominantly or exclusively on diseased cells versus normal tissues. More preferably, the antibodies internalize rapidly following binding. An exemplary rapidly internalizing antibody is the LL1 (anti-CD74) antibody, with a rate of internalization of approximately 8×10^6 antibody molecules per cell per day (e.g., Hansen et al., 1996, *Biochem J.* 320:293-300). Thus, a "rapidly internalizing" antibody may be one with an internalization rate of about 1×10^6 to about 1×10^7 antibody molecules per cell per day. Antibodies of use in the claimed compositions and methods may include MABs with properties as recited above. Exemplary antibodies of use for therapy of, for example, cancer include but are not limited to LL1 (anti-CD74), LL2 or RFB4 (anti-CD22), velutuzumab (hA20, anti-CD20), rituxumab (anti-CD20), obinutuzumab (GA101, anti-CD20), lambrolizumab (anti-PD-1 receptor), nivolumab (anti-PD-1 receptor), ipilimumab (anti-CTLA-4), RS7 (anti-Trop-2), PAM4 (aka clivatuzumab, anti-MUC-5ac), MN-14 (anti-CEACAM-5), MN-15 or MN-3 (anti-CEACAM-6), Mu-9 (anti-colon-specific antigen-p), Immu 31 (an anti-alpha-fetoprotein), R1 (anti-IGF-1R), A19 (anti-CD19), TAG-72 (e.g., CC49), Tn, J591 or HuJ591 (anti-PSMA (prostate-specific membrane antigen)), AB-PG1-XG1-026 (anti-PSMA dimer), D2/B (anti-PSMA), G250 (an anti-carbonic anhydrase IX MAb), L243 (anti-HLA-DR) alemtuzumab (anti-CD52), bevacizumab (anti-VEGF), cetuximab (anti-EGFR), gemtuzumab (anti-CD33), ibritumomab tiuxetan (anti-CD20); panitumumab (anti-EGFR); tositumomab (anti-CD20); and trastuzumab (anti-ErbB2). Such antibodies are known in the art (e.g., U.S. Patent Nos. 5,686,072; 5,874,540; 6,107,090; 6,183,744; 6,306,393; 6,653,104; 6,730,300; 6,899,864; 6,926,893; 6,962,702; 7,074,403; 7,230,084; 7,238,785; 7,238,786; 7,256,004; 7,282,567;

7,300,655; 7,312,318; 7,585,491; 7,612,180; 7,642,239; and U.S. Patent Application Publ. No. 20050271671; 20060193865; 20060210475; 20070087001; the Examples section of each incorporated herein by reference.) Specific known antibodies of use include hPAM4 (U.S. Patent No. 7,282,567), hA20 (U.S. Patent No. 7,151,164), hA19 (U.S. Patent No. 7,109,304), hIMMU-31 (U.S. Patent No. 7,300,655), hLL1 (U.S. Patent No. 7,312,318,), hLL2 (U.S. Patent No. 5,789,554), hMu-9 (U.S. Patent No. 7,387,772), hL243 (U.S. Patent No. 7,612,180), hMN-14 (U.S. Patent No. 6,676,924), hMN-15 (U.S. Patent No. 8,287,865), hR1 (U.S. Patent Application 14/061,1767), hRS7 (U.S. Patent No. 7,238,785), hMN-3 (U.S. Patent No. 7,541,440), AB-PG1-XG1-026 (U.S. Patent Application 11/983,372, deposited as ATCC PTA-4405 and PTA-4406) and D2/B (WO 2009/130575) the text of each recited patent or application is incorporated herein by reference with respect to the Figures and Examples sections.

[062] Other antigens that may be targeted include carbonic anhydrase IX, B7, CCL19, CCL21, CSAp, HER-2/*neu*, BrE3, CD1, CD1a, CD2, CD3, CD4, CD5, CD8, CD11A, CD14, CD15, CD16, CD18, CD19, CD20 (e.g., C2B8, hA20, 1F5 MAbs), CD21, CD22, CD23, CD25, CD29, CD30, CD32b, CD33, CD37, CD38, CD40, CD40L, CD44, CD45, CD46, CD52, CD54, CD55, CD59, CD64, CD67, CD70, CD74, CD79a, CD80, CD83, CD95, CD126, CD133, CD138, CD147, CD154, CEACAM-5, CEACAM-6, CTLA-4, alpha-fetoprotein (AFP), VEGF (e.g., AVASTIN®, fibronectin splice variant), ED-B fibronectin (e.g., L19), EGP-1 (Trop-2), EGP-2 (e.g., 17-1A), EGF receptor (ErbB1) (e.g., ERBITUX®), ErbB2, ErbB3, Factor H, FHL-1, Flt-3, folate receptor, Ga 733, GRO- β , HMGB-1, hypoxia inducible factor (HIF), HM1.24, HER-2/*neu*, insulin-like growth factor (ILGF), IFN- γ , IFN- α , IFN- β , IFN- λ , IL-2R, IL-4R, IL-6R, IL-13R, IL-15R, IL-17R, IL-18R, IL-2, IL-6, IL-8, IL-12, IL-15, IL-17, IL-18, IL-25, IP-10, IGF-1R, Ia, HM1.24, gangliosides, HCG, the HLA-DR antigen to which L243 binds, CD66 antigens, i.e., CD66a-d or a combination thereof, MAGE, mCRP, MCP-1, MIP-1A, MIP-1B, macrophage migration-inhibitory factor (MIF), MUC1, MUC2, MUC3, MUC4, MUC5ac, placental growth factor (PlGF), PSA (prostate-specific antigen), PSMA, PAM4 antigen, PD-1 receptor, NCA-95, NCA-90, A3, A33, Ep-CAM, KS-1, Le(y), mesothelin, S100, tenascin, TAC, Tn antigen, Thomas-Friedenreich antigens, tumor necrosis antigens, tumor angiogenesis antigens, TNF- α , TRAIL receptor (R1 and R2), Trop-2, VEGFR, RANTES, T101, as well as cancer stem cell antigens, complement factors C3, C3a, C3b, C5a, C5, and an oncogene product.

[063] A comprehensive analysis of suitable antigen (Cluster Designation, or CD) targets on hematopoietic malignant cells, as shown by flow cytometry and which can be a guide to

selecting suitable antibodies for drug-conjugated immunotherapy, is Craig and Foon, *Blood* prepublished online January 15, 2008; DOL 10.1182/blood-2007-11-120535.

[064] The CD66 antigens consist of five different glycoproteins with similar structures, CD66a-e, encoded by the carcinoembryonic antigen (CEA) gene family members, BCG, CGM6, NCA, CGM1 and CEA, respectively. These CD66 antigens (e.g., CEACAM-6) are expressed mainly in granulocytes, normal epithelial cells of the digestive tract and tumor cells of various tissues. Also included as suitable targets for cancers are cancer testis antigens, such as NY-ESO-1 (Theurillat et al., *Int. J. Cancer* 2007; 120(11):2411-7), as well as CD79a in myeloid leukemia (Kozlov et al., *Cancer Genet. Cytogenet.* 2005; 163(1):62-7) and also B-cell diseases, and CD79b for non-Hodgkin's lymphoma (Poison et al., *Blood* 110(2):616-623). A number of the aforementioned antigens are disclosed in U.S. Provisional Application Serial No. 60/426,379, entitled "Use of Multi-specific, Non-covalent Complexes for Targeted Delivery of Therapeutics," filed November 15, 2002. Cancer stem cells, which are ascribed to be more therapy-resistant precursor malignant cell populations (Hill and Perris, *J. Natl. Cancer Inst.* 2007; 99:1435-40), have antigens that can be targeted in certain cancer types, such as CD133 in prostate cancer (Maitland et al., *Ernst Schering Found. Sympos. Proc.* 2006; 5:155-79), non-small-cell lung cancer (Donnenberg et al., *J. Control Release* 2007; 122(3):385-91), and glioblastoma (Beier et al., *Cancer Res.* 2007; 67(9):4010-5), and CD44 in colorectal cancer (Dalerba et al., *Proc. Natl. Acad. Sci. USA* 2007; 104(24):10158-63), pancreatic cancer (Li et al., *Cancer Res.* 2007; 67(3):1030-7), and in head and neck squamous cell carcinoma (Prince et al., *Proc. Natl. Acad. Sci. USA* 2007; 104(3):973-8).

[065] For multiple myeloma therapy, suitable targeting antibodies have been described against, for example, CD38 and CD138 (Stevenson, *Mol Med* 2006; 12(11-12):345-346; Tassone et al., *Blood* 2004; 104(12):3688-96), CD74 (Stein et al., *ibid.*), CS1 (Tai et al., *Blood* 2008; 112(4):1329-37, and CD40 (Tai et al., 2005; *Cancer Res.* 65(13):5898-5906).

[066] Macrophage migration inhibitory factor (MIF) is an important regulator of innate and adaptive immunity and apoptosis. It has been reported that CD74 is the endogenous receptor for MIF (Leng et al., 2003, *J Exp Med* 197:1467-76). The therapeutic effect of antagonistic anti-CD74 antibodies on MIF-mediated intracellular pathways may be of use for treatment of a broad range of disease states, such as cancers of the bladder, prostate, breast, lung, colon and chronic lymphocytic leukemia (e.g., Meyer-Siegler et al., 2004, *BMC Cancer* 12:34; Shachar & Haran, 2011, *Leuk Lymphoma* 52:1446-54); autoimmune diseases such as rheumatoid arthritis and systemic lupus erythematosus (Morand & Leech, 2005, *Front Biosci* 10:12-22; Shachar & Haran, 2011, *Leuk Lymphoma* 52:1446-54); kidney diseases such as

renal allograft rejection (Lan, 2008, *Nephron Exp Nephrol.* 109:e79-83); and numerous inflammatory diseases (Meyer-Siegler et al., 2009, *Mediators Inflamm* epub March 22, 2009; Takahashi et al., 2009, *Respir Res* 10:33; Milatuzumab (hLL1) is an exemplary anti-CD74 antibody of therapeutic use for treatment of MIF-mediated diseases.

[067] Anti-TNF- α antibodies are known in the art and may be of use to treat immune diseases, such as autoimmune disease, immune dysfunction (e.g., graft-versus-host disease, organ transplant rejection) or diabetes. Known antibodies against TNF- α include the human antibody CDP571 (Ofei et al., 2011, *Diabetes* 45:881-85); murine antibodies MTNFAl, M2TNFAl, M3TNFAl, M3TNFABl, M302B and M303 (Thermo Scientific, Rockford, IL); infliximab (Centocor, Malvern, PA); certolizumab pegol (UCB, Brussels, Belgium); and adalimumab (Abbott, Abbott Park, IL). These and many other known anti-TNF- α antibodies may be used in the claimed methods and compositions. Other antibodies of use for therapy of immune dysregulatory or autoimmune disease include, but are not limited to, anti-B-cell antibodies such as veltuzumab, epratuzumab, milatuzumab or hL243; tocilizumab (anti-IL-6 receptor); basiliximab (anti-CD25); daclizumab (anti-CD25); efalizumab (anti-CD11a); muromonab-CD3 (anti-CD3 receptor); anti-CD40L (UCB, Brussels, Belgium); natalizumab (anti- α 4 integrin) and omalizumab (anti-IgE).

[068] In another preferred embodiment, antibodies are used that internalize rapidly and are then re-expressed, processed and presented on cell surfaces, enabling continual uptake and accretion of circulating conjugate by the cell. An example of a most-preferred antibody/antigen pair is LL1, an anti-CD74 MAb (invariant chain, class II-specific chaperone, Ii) (see, e.g., U.S. Patent Nos. 6,653,104; 7,312,318; the Examples section of each incorporated herein by reference). The CD74 antigen is highly expressed on B-cell lymphomas (including multiple myeloma) and leukemias, certain T-cell lymphomas, melanomas, colonic, lung, and renal cancers, glioblastomas, and certain other cancers (Ong et al., *Immunology* 98:296-302 (1999)). A review of the use of CD74 antibodies in cancer is contained in Stein et al., *Clin Cancer Res.* 2007 Sep 15;13(18 Pt 2):5556s-5563s, incorporated herein by reference.

[069] The diseases that are preferably treated with anti-CD74 antibodies include, but are not limited to, non-Hodgkin's lymphoma, Hodgkin's disease, melanoma, lung, renal, colonic cancers, glioblastome multiforme, histiocytomas, myeloid leukemias, and multiple myeloma. Continual expression of the CD74 antigen for short periods of time on the surface of target cells, followed by internalization of the antigen, and re-expression of the antigen, enables the targeting LL1 antibody to be internalized along with any drug moiety it carries. This allows a

high, and therapeutic, concentration of LL1-drug conjugate to be accumulated inside such cells. Internalized LL1-drug conjugates are cycled through lysosomes and endosomes, and the drug moiety is released in an active form within the target cells.

[070] Antibodies of use to treat autoimmune disease or immune system dysfunctions (e.g., graft-versus-host disease, organ transplant rejection) are known in the art and may be conjugated to SN-38 using the disclosed methods and compositions. Antibodies of use to treat autoimmune/immune dysfunction disease may bind to exemplary antigens including, but not limited to, BCL-1, BCL-2, BCL-6, CD1a, CD2, CD3, CD4, CD5, CD7, CD8, CD10, CD11b, CD11c, CD13, CD14, CD15, CD16, CD19, CD20, CD21, CD22, CD23, CD25, CD33, CD34, CD38, CD40, CD40L, CD41a, CD43, CD45, CD55, CD74, TNF-alpha, interferon and HLA-DR. Antibodies that bind to these and other target antigens, discussed above, may be used to treat autoimmune or immune dysfunction diseases. Autoimmune diseases that may be treated with antibodies or ADCs may include acute idiopathic thrombocytopenic purpura, chronic idiopathic thrombocytopenic purpura, dermatomyositis, Sydenham's chorea, myasthenia gravis, systemic lupus erythematosus, lupus nephritis, rheumatic fever, polyglandular syndromes, bullous pemphigoid, diabetes mellitus, Henoch-Schonlein purpura, post-streptococcal nephritis, erythema nodosum, Takayasu's arteritis, ANCA-associated vasculitides, Addison's disease, rheumatoid arthritis, multiple sclerosis, sarcoidosis, ulcerative colitis, erythema multiforme, IgA nephropathy, polyarteritis nodosa, ankylosing spondylitis, Goodpasture's syndrome, thromboangitis obliterans, Sjogren's syndrome, primary biliary cirrhosis, Hashimoto's thyroiditis, thyrotoxicosis, scleroderma, chronic active hepatitis, polymyositis/dermatomyositis, polychondritis, bullous pemphigoid, pemphigus vulgaris, Wegener's granulomatosis, membranous nephropathy, amyotrophic lateral sclerosis, tabes dorsalis, giant cell arteritis/polymyalgia, pernicious anemia, rapidly progressive glomerulonephritis, psoriasis or fibrosing alveolitis.

[071] The antibodies discussed above and other known antibodies against disease-associated antigens may be used as CPT-conjugates, more preferably SN-38-conjugates, in the practice of the claimed methods and compositions.

Bispecific and Multispecific Antibodies

[072] Bispecific antibodies are useful in a number of biomedical applications. For instance, a bispecific antibody with binding sites for a tumor cell surface antigen and for a T-cell surface receptor can direct the lysis of specific tumor cells by T cells. Bispecific antibodies recognizing gliomas and the CD3 epitope on T cells have been successfully used in treating brain tumors in human patients (Nitta, et al. *Lancet*. 1990; 355:368-371). A preferred

bispecific antibody is an anti-CD3 X anti-CD19 antibody. In alternative embodiments, an anti-CD3 antibody or fragment thereof may be attached to an antibody or fragment against another B-cell associated antigen, such as anti-CD3 X anti-CD20, anti-CD3 X anti-CD22, anti-CD3 X anti-HLA-DR or anti-CD3 X anti-CD74. In certain embodiments, the subject anti-HLA-DR antibody may be utilized in combination with a bispecific antibody as disclosed herein..

[073] Numerous methods to produce bispecific or multispecific antibodies are known, as disclosed, for example, in U.S. Patent No. 7,405,320, the Examples section of which is incorporated herein by reference. Bispecific antibodies can be produced by the quadroma method, which involves the fusion of two different hybridomas, each producing a monoclonal antibody recognizing a different antigenic site (Milstein and Cuello, *Nature*, 1983; 305:537-540).

[074] Another method for producing bispecific antibodies uses heterobifunctional cross-linkers to chemically tether two different monoclonal antibodies (Staerz, et al. *Nature*, 1985; 314:628-631; Perez, et al. *Nature*, 1985; 316:354-356). Bispecific antibodies can also be produced by reduction of each of two parental monoclonal antibodies to the respective half molecules, which are then mixed and allowed to reoxidize to obtain the hybrid structure (Staerz and Bevan. *Proc Natl Acad Sci U S A*. 1986; 83:1453-1457). Another alternative involves chemically cross-linking two or three separately purified Fab' fragments using appropriate linkers. (See, e.g., European Patent Application 0453082).

[075] Other methods include improving the efficiency of generating hybrid hybridomas by gene transfer of distinct selectable markers via retrovirus-derived shuttle vectors into respective parental hybridomas, which are fused subsequently (DeMonte, et al. *Proc Natl Acad Sci U S A*. 1990, 87:2941-2945); or transfection of a hybridoma cell line with expression plasmids containing the heavy and light chain genes of a different antibody.

[076] Cognate V_H and V_L domains can be joined with a peptide linker of appropriate composition and length (usually consisting of more than 12 amino acid residues) to form a single-chain Fv (scFv) with binding activity. Methods of manufacturing scFvs are disclosed in U.S. Pat. No. 4,946,778 and U.S. Pat. No. 5,132,405, the Examples section of each of which is incorporated herein by reference. Reduction of the peptide linker length to less than 12 amino acid residues prevents pairing of V_H and V_L domains on the same chain and forces pairing of V_H and V_L domains with complementary domains on other chains, resulting in the formation of functional multimers. Polypeptide chains of V_H and V_L domains that are joined

with linkers between 3 and 12 amino acid residues form predominantly dimers (termed diabodies). With linkers between 0 and 2 amino acid residues, trimers (termed triabody) and tetramers (termed tetrabody) are favored, but the exact patterns of oligomerization appear to depend on the composition as well as the orientation of V-domains (V_H -linker- V_L or V_L -linker- V_H), in addition to the linker length.

[077] These techniques for producing multispecific or bispecific antibodies exhibit various difficulties in terms of low yield, necessity for purification, low stability or the labor-intensiveness of the technique. More recently, a technique known as “dock and lock” (DNL) has been utilized to produce combinations of virtually any desired antibodies, antibody fragments and other effector molecules (see, e.g., U.S. Patent Nos. 7,521,056; 7,527,787; 7,534,866; 7,550,143; 7,666,400; 7,858,070; 7,871,622; 7,906,121; 7,906,118; 8,163,291; 7,901,680; 7,981,398; 8,003,111 and 8,034,352, the Examples section of each of which incorporated herein by reference). The technique utilizes complementary protein binding domains, referred to as anchoring domains (AD) and dimerization and docking domains (DDD), which bind to each other and allow the assembly of complex structures, ranging from dimers, trimers, tetramers, pentamers and hexamers. These form stable complexes in high yield without requirement for extensive purification. The DNL technique allows the assembly of monospecific, bispecific or multispecific antibodies. Any of the techniques known in the art for making bispecific or multispecific antibodies may be utilized in the practice of the presently claimed methods.

DOCK-AND-LOCK® (DNL®)

[078] In preferred embodiments, a bispecific or multispecific antibody is formed as a DOCK-AND-LOCK® (DNL®) complex (see, e.g., U.S. Patent Nos. 7,521,056; 7,527,787; 7,534,866; 7,550,143; 7,666,400; 7,858,070; 7,871,622; 7,906,121; 7,906,118; 8,163,291; 7,901,680; 7,981,398; 8,003,111 and 8,034,352, the Examples section of each of which is incorporated herein by reference.) Generally, the technique takes advantage of the specific and high-affinity binding interactions that occur between a dimerization and docking domain (DDD) sequence of the regulatory (R) subunits of cAMP-dependent protein kinase (PKA) and an anchor domain (AD) sequence derived from any of a variety of AKAP proteins (Baillie *et al.*, *FEBS Letters*. 2005; 579: 3264. Wong and Scott, *Nat. Rev. Mol. Cell Biol.* 2004; 5: 959). The DDD and AD peptides may be attached to any protein, peptide or other molecule. Because the DDD sequences spontaneously dimerize and bind to the AD sequence, the technique allows the formation of complexes between any selected molecules that may be attached to DDD or AD sequences.

[079] Although the standard DNL® complex comprises a trimer with two DDD-linked molecules attached to one AD-linked molecule, variations in complex structure allow the formation of dimers, trimers, tetramers, pentamers, hexamers and other multimers. In some embodiments, the DNL® complex may comprise two or more antibodies, antibody fragments or fusion proteins which bind to the same antigenic determinant or to two or more different antigens. The DNL® complex may also comprise one or more other effectors, such as proteins, peptides, immunomodulators, cytokines, interleukins, interferons, binding proteins, peptide ligands, carrier proteins, toxins, ribonucleases such as onconase, inhibitory oligonucleotides such as siRNA, antigens or xenoantigens, polymers such as PEG, enzymes, therapeutic agents, hormones, cytotoxic agents, anti-angiogenic agents, pro-apoptotic agents or any other molecule or aggregate.

[080] PKA, which plays a central role in one of the best studied signal transduction pathways triggered by the binding of the second messenger cAMP to the R subunits, was first isolated from rabbit skeletal muscle in 1968 (Walsh *et al.*, *J. Biol. Chem.* 1968;243:3763). The structure of the holoenzyme consists of two catalytic subunits held in an inactive form by the R subunits (Taylor, *J. Biol. Chem.* 1989;264:8443). Isozymes of PKA are found with two types of R subunits (RI and RII), and each type has α and β isoforms (Scott, *Pharmacol. Ther.* 1991;50:123). Thus, the four isoforms of PKA regulatory subunits are RI α , RI β , RII α and RII β . The R subunits have been isolated only as stable dimers and the dimerization domain has been shown to consist of the first 44 amino-terminal residues of RII α (Newlon *et al.*, *Nat. Struct. Biol.* 1999; 6:222). As discussed below, similar portions of the amino acid sequences of other regulatory subunits are involved in dimerization and docking, each located near the N-terminal end of the regulatory subunit. Binding of cAMP to the R subunits leads to the release of active catalytic subunits for a broad spectrum of serine/threonine kinase activities, which are oriented toward selected substrates through the compartmentalization of PKA via its docking with AKAPs (Scott *et al.*, *J. Biol. Chem.* 1990;265:21561)

[081] Since the first AKAP, microtubule-associated protein-2, was characterized in 1984 (Lohmann *et al.*, *Proc. Natl. Acad. Sci USA.* 1984; 81:6723), more than 50 AKAPs that localize to various sub-cellular sites, including plasma membrane, actin cytoskeleton, nucleus, mitochondria, and endoplasmic reticulum, have been identified with diverse structures in species ranging from yeast to humans (Wong and Scott, *Nat. Rev. Mol. Cell Biol.* 2004;5:959). The AD of AKAPs for PKA is an amphipathic helix of 14-18 residues (Carr *et al.*, *J. Biol. Chem.* 1991;266:14188). The amino acid sequences of the AD are quite

varied among individual AKAPs, with the binding affinities reported for RII dimers ranging from 2 to 90 nM (Alto *et al.*, *Proc. Natl. Acad. Sci. USA.* 2003;100:4445). AKAPs will only bind to dimeric R subunits. For human RII α , the AD binds to a hydrophobic surface formed by the 23 amino-terminal residues (Colledge and Scott, *Trends Cell Biol.* 1999; 6:216). Thus, the dimerization domain and AKAP binding domain of human RII α are both located within the same N-terminal 44 amino acid sequence (Newlon *et al.*, *Nat. Struct. Biol.* 1999;6:222; Newlon *et al.*, *EMBO J.* 2001;20:1651), which is termed the DDD herein.

[082] We have developed a platform technology to utilize the DDD of human PKA regulatory subunits and the AD of AKAP as an excellent pair of linker modules for docking any two entities, referred to hereafter as **A** and **B**, into a noncovalent complex, which could be further locked into a DNL[®] complex through the introduction of cysteine residues into both the DDD and AD at strategic positions to facilitate the formation of disulfide bonds. The general methodology of the approach is as follows. Entity **A** is constructed by linking a DDD sequence to a precursor of **A**, resulting in a first component hereafter referred to as **a**. Because the DDD sequence would effect the spontaneous formation of a dimer, **A** would thus be composed of **a**₂. Entity **B** is constructed by linking an AD sequence to a precursor of **B**, resulting in a second component hereafter referred to as **b**. The dimeric motif of DDD contained in **a**₂ will create a docking site for binding to the AD sequence contained in **b**, thus facilitating a ready association of **a**₂ and **b** to form a binary, trimeric complex composed of **a**₂**b**. This binding event is made irreversible with a subsequent reaction to covalently secure the two entities via disulfide bridges, which occurs very efficiently based on the principle of effective local concentration because the initial binding interactions should bring the reactive thiol groups placed onto both the DDD and AD into proximity (Chmura *et al.*, *Proc. Natl. Acad. Sci. USA.* 2001;98:8480) to ligate site-specifically. Using various combinations of linkers, adaptor modules and precursors, a wide variety of DNL[®] constructs of different stoichiometry may be produced and used (see, e.g., U.S. Nos. 7,550,143; 7,521,056; 7,534,866; 7,527,787 and 7,666,400.)

[083] By attaching the DDD and AD away from the functional groups of the two precursors, such site-specific ligations are also expected to preserve the original activities of the two precursors. This approach is modular in nature and potentially can be applied to link, site-specifically and covalently, a wide range of substances, including peptides, proteins, antibodies, antibody fragments, and other effector moieties with a wide range of activities. Utilizing the fusion protein method of constructing AD and DDD conjugated effectors

described in the Examples below, virtually any protein or peptide may be incorporated into a DNL® construct. However, the technique is not limiting and other methods of conjugation may be utilized.

[084] A variety of methods are known for making fusion proteins, including nucleic acid synthesis, hybridization and/or amplification to produce a synthetic double-stranded nucleic acid encoding a fusion protein of interest. Such double-stranded nucleic acids may be inserted into expression vectors for fusion protein production by standard molecular biology techniques (see, e.g. Sambrook et al., *Molecular Cloning, A laboratory manual*, 2nd Ed, 1989). In such preferred embodiments, the AD and/or DDD moiety may be attached to either the N-terminal or C-terminal end of an effector protein or peptide. However, the skilled artisan will realize that the site of attachment of an AD or DDD moiety to an effector moiety may vary, depending on the chemical nature of the effector moiety and the part(s) of the effector moiety involved in its physiological activity. Site-specific attachment of a variety of effector moieties may be performed using techniques known in the art, such as the use of bivalent cross-linking reagents and/or other chemical conjugation techniques.

[085] In various embodiments, an antibody or antibody fragment may be incorporated into a DNL® complex by, for example, attaching a DDD or AD moiety to the C-terminal end of the antibody heavy chain, as described in detail below. In more preferred embodiments, the DDD or AD moiety, more preferably the AD moiety, may be attached to the C-terminal end of the antibody light chain (see, e.g., U.S. Patent Appl. Serial No. 13/901,737, filed 5/24/13, the Examples section of which is incorporated herein by reference.)

Antibody Allotypes

[086] Immunogenicity of therapeutic antibodies is associated with increased risk of infusion reactions and decreased duration of therapeutic response (Baert et al., 2003, *N Engl J Med* 348:602-08). The extent to which therapeutic antibodies induce an immune response in the host may be determined in part by the allotype of the antibody (Stickler et al., 2011, *Genes and Immunity* 12:213-21). Antibody allotype is related to amino acid sequence variations at specific locations in the constant region sequences of the antibody. The allotypes of IgG antibodies containing a heavy chain γ -type constant region are designated as Gm allotypes (1976, *J Immunol* 117:1056-59).

[087] For the common IgG1 human antibodies, the most prevalent allotype is G1m1 (Stickler et al., 2011, *Genes and Immunity* 12:213-21). However, the G1m3 allotype also occurs frequently in Caucasians (*Id.*). It has been reported that G1m1 antibodies contain allotypic sequences that tend to induce an immune response when administered to non-G1m1 (nG1m1)

recipients, such as G1m3 patients (*Id.*). Non-G1m1 allotype antibodies are not as immunogenic when administered to G1m1 patients (*Id.*).

[088] The human G1m1 allotype comprises the amino acids aspartic acid at Kabat position 356 and leucine at Kabat position 358 in the CH3 sequence of the heavy chain IgG1. The nG1m1 allotype comprises the amino acids glutamic acid at Kabat position 356 and methionine at Kabat position 358. Both G1m1 and nG1m1 allotypes comprise a glutamic acid residue at Kabat position 357 and the allotypes are sometimes referred to as DEL and EEM allotypes. A non-limiting example of the heavy chain constant region sequences for G1m1 and nG1m1 allotype antibodies is shown for the exemplary antibodies rituximab (SEQ ID NO:7) and veltuzumab (SEQ ID NO:8).

Rituximab heavy chain variable region sequence (SEQ ID NO:7)

ASTKGPSVFPLAPSSKSTSGGTAALGCLVKDYFPEPVTVSWNSGALTSGVHTFPAVL
 QSSGLYSLSSVVTVPSSSLGTQTYICNVNHKPSNTKVDK**K**AEPKSCDKTHTCPPCPAP
 ELLGGPSVFLFPPKPKDTLMISRTPEVTCVVVDVSHEDPEVKFNWYVDGVEVHNAK
 TKPREEQYNSTYRVVSVLTVLHQDWLNGKEYKCKVSNKALPAPIEKTISKAKGQPRE
 PQVYTLPPSR**D**ELTKNQVSLTCLVKGFYPSDIAVEWESNGQPENNYKTTPPVLDSDG
 SFFLYSKLTVDKSRWQQGNVFSCSVMHEALHNHYTQKSLSLSPGK

Veltuzumab heavy chain variable region (SEQ ID NO:8)

ASTKGPSVFPLAPSSKSTSGGTAALGCLVKDYFPEPVTVSWNSGALTSGVHTFPAVL
 QSSGLYSLSSVVTVPSSSLGTQTYICNVNHKPSNTKVDK**R**VEPKSCDKTHTCPPCPAP
 ELLGGPSVFLFPPKPKDTLMISRTPEVTCVVVDVSHEDPEVKFNWYVDGVEVHNAK
 TKPREEQYNSTYRVVSVLTVLHQDWLNGKEYKCKVSNKALPAPIEKTISKAKGQPRE
 PQVYTLPPSR**E**EMTKNQVSLTCLVKGFYPSDIAVEWESNGQPENNYKTTPPVLDSDG
 SFFLYSKLTVDKSRWQQGNVFSCSVMHEALHNHYTQKSLSLSPGK

[089] Jefferis and Lefranc (2009, *mAbs* 1:1-7) reviewed sequence variations characteristic of IgG allotypes and their effect on immunogenicity. They reported that the G1m3 allotype is characterized by an arginine residue at Kabat position 214, compared to a lysine residue at Kabat 214 in the G1m17 allotype. The nG1m1,2 allotype was characterized by glutamic acid at Kabat position 356, methionine at Kabat position 358 and alanine at Kabat position 431. The G1m1,2 allotype was characterized by aspartic acid at Kabat position 356, leucine at Kabat position 358 and glycine at Kabat position 431. In addition to heavy chain constant region sequence variants, Jefferis and Lefranc (2009) reported allotypic variants in the kappa light chain constant region, with the Km1 allotype characterized by valine at Kabat position 153 and leucine at Kabat position 191, the Km1,2 allotype by alanine at Kabat position 153 and leucine at Kabat position

191, and the Km3 allotype characterized by alanine at Kabat position 153 and valine at Kabat position 191.

[090] With regard to therapeutic antibodies, veltuzumab and rituximab are, respectively, humanized and chimeric IgG1 antibodies against CD20, of use for therapy of a wide variety of hematological malignancies. **Table 1** compares the allotype sequences of rituximab vs. veltuzumab. As shown in **Table 1**, rituximab (G1m17,1) is a DEL allotype IgG1, with an additional sequence variation at Kabat position 214 (heavy chain CH1) of lysine in rituximab vs. arginine in veltuzumab. It has been reported that veltuzumab is less immunogenic in subjects than rituximab (*see, e.g.,* Morchhauser et al., 2009, *J Clin Oncol* 27:3346-53; Goldenberg et al., 2009, *Blood* 113:1062-70; Robak & Robak, 2011, *BioDrugs* 25:13-25), an effect that has been attributed to the difference between humanized and chimeric antibodies. However, the difference in allotypes between the EEM and DEL allotypes likely also accounts for the lower immunogenicity of veltuzumab.

Table 1. Allotypes of Rituximab vs. Veltuzumab

	Complete allotype	Heavy chain position and associated allotypes					
		214 (allotype)	17	356/358 (allotype)	1	431 (allotype)	-
Rituximab	G1m17,1	K	17	D/L	1	A	-
Veltuzumab	G1m3	R	3	E/M	-	A	-

[091] In order to reduce the immunogenicity of therapeutic antibodies in individuals of nG1m1 genotype, it is desirable to select the allotype of the antibody to correspond to the G1m3 allotype, characterized by arginine at Kabat 214, and the nG1m1,2 null-allotype, characterized by glutamic acid at Kabat position 356, methionine at Kabat position 358 and alanine at Kabat position 431. Surprisingly, it was found that repeated subcutaneous administration of G1m3 antibodies over a long period of time did not result in a significant immune response. In alternative embodiments, the human IgG4 heavy chain in common with the G1m3 allotype has arginine at Kabat 214, glutamic acid at Kabat 356, methionine at Kabat 359 and alanine at Kabat 431. Since immunogenicity appears to relate at least in part to the residues at those locations, use of the human IgG4 heavy chain constant region sequence for therapeutic antibodies is also a preferred embodiment. Combinations of G1m3 IgG1 antibodies with IgG4 antibodies may also be of use for therapeutic administration.

Amino Acid Substitutions

[092] In alternative embodiments, the disclosed methods and compositions may involve production and use of proteins or peptides with one or more substituted amino acid residues. For example, the DDD and/or AD sequences used to make DNL® constructs may be modified as discussed above.

[093] The skilled artisan will be aware that, in general, amino acid substitutions typically involve the replacement of an amino acid with another amino acid of relatively similar properties (i.e., conservative amino acid substitutions). The properties of the various amino acids and effect of amino acid substitution on protein structure and function have been the subject of extensive study and knowledge in the art.

[094] For example, the hydropathic index of amino acids may be considered (Kyte & Doolittle, 1982, *J. Mol. Biol.*, 157:105-132). The relative hydropathic character of the amino acid contributes to the secondary structure of the resultant protein, which in turn defines the interaction of the protein with other molecules. Each amino acid has been assigned a hydropathic index on the basis of its hydrophobicity and charge characteristics (Kyte & Doolittle, 1982), these are: isoleucine (+4.5); valine (+4.2); leucine (+3.8); phenylalanine (+2.8); cysteine/cystine (+2.5); methionine (+1.9); alanine (+1.8); glycine (-0.4); threonine (-0.7); serine (-0.8); tryptophan (-0.9); tyrosine (-1.3); proline (-1.6); histidine (-3.2); glutamate (-3.5); glutamine (-3.5); aspartate (-3.5); asparagine (-3.5); lysine (-3.9); and arginine (-4.5). In making conservative substitutions, the use of amino acids whose hydropathic indices are within ± 2 is preferred, within ± 1 are more preferred, and within ± 0.5 are even more preferred.

[095] Amino acid substitution may also take into account the hydrophilicity of the amino acid residue (e.g., U.S. Pat. No. 4,554,101). Hydrophilicity values have been assigned to amino acid residues: arginine (+3.0); lysine (+3.0); aspartate (+3.0); glutamate (+3.0); serine (+0.3); asparagine (+0.2); glutamine (+0.2); glycine (0); threonine (-0.4); proline (-0.5 \pm -1); alanine (-0.5); histidine (-0.5); cysteine (-1.0); methionine (-1.3); valine (-1.5); leucine (-1.8); isoleucine (-1.8); tyrosine (-2.3); phenylalanine (-2.5); tryptophan (-3.4). Replacement of amino acids with others of similar hydrophilicity is preferred.

[096] Other considerations include the size of the amino acid side chain. For example, it would generally not be preferred to replace an amino acid with a compact side chain, such as glycine or serine, with an amino acid with a bulky side chain, e.g., tryptophan or tyrosine. The effect of various amino acid residues on protein secondary structure is also a consideration. Through empirical study, the effect of different amino acid residues on the tendency of protein domains to adopt an alpha-helical, beta-sheet or reverse turn secondary structure has been determined and is known in the art (see, e.g., Chou & Fasman, 1974, *Biochemistry*, 13:222-245; 1978, *Ann. Rev. Biochem.*, 47: 251-276; 1979, *Biophys. J.*, 26:367-384).

[097] Based on such considerations and extensive empirical study, tables of conservative amino acid substitutions have been constructed and are known in the art. For example: arginine and lysine; glutamate and aspartate; serine and threonine; glutamine and asparagine; and valine, leucine and isoleucine. Alternatively: Ala (A) leu, ile, val; Arg (R) gln, asn, lys; Asn (N) his, asp, lys, arg, gln; Asp (D) asn, glu; Cys (C) ala, ser; Gln (Q) glu, asn; Glu (E) gln, asp; Gly (G) ala; His (H) asn, gln, lys, arg; Ile (I) val, met, ala, phe, leu; Leu (L) val, met, ala, phe, ile; Lys (K) gln, asn, arg; Met (M) phe, ile, leu; Phe (F) leu, val, ile, ala, tyr; Pro (P) ala; Ser (S), thr; Thr (T) ser; Trp (W) phe, tyr; Tyr (Y) trp, phe, thr, ser; Val (V) ile, leu, met, phe, ala.

[098] Other considerations for amino acid substitutions include whether or not the residue is located in the interior of a protein or is solvent exposed. For interior residues, conservative substitutions would include: Asp and Asn; Ser and Thr; Ser and Ala; Thr and Ala; Ala and Gly; Ile and Val; Val and Leu; Leu and Ile; Leu and Met; Phe and Tyr; Tyr and Trp. (See, e.g., PROWL website at rockefeller.edu) For solvent exposed residues, conservative substitutions would include: Asp and Asn; Asp and Glu; Glu and Gln; Glu and Ala; Gly and Asn; Ala and Pro; Ala and Gly; Ala and Ser; Ala and Lys; Ser and Thr; Lys and Arg; Val and Leu; Leu and Ile; Ile and Val; Phe and Tyr. (Id.) Various matrices have been constructed to assist in selection of amino acid substitutions, such as the PAM250 scoring matrix, Dayhoff matrix, Grantham matrix, McLachlan matrix, Doolittle matrix, Henikoff matrix, Miyata matrix, Fitch matrix, Jones matrix, Rao matrix, Levin matrix and Risler matrix (*Idem.*)

[099] In determining amino acid substitutions, one may also consider the existence of intermolecular or intramolecular bonds, such as formation of ionic bonds (salt bridges) between positively charged residues (e.g., His, Arg, Lys) and negatively charged residues (e.g., Asp, Glu) or disulfide bonds between nearby cysteine residues.

[0100] Methods of substituting any amino acid for any other amino acid in an encoded protein sequence are well known and a matter of routine experimentation for the skilled artisan, for example by the technique of site-directed mutagenesis or by synthesis and assembly of oligonucleotides encoding an amino acid substitution and splicing into an expression vector construct.

Conjugation Protocols

[0101] The preferred conjugation protocol is based on a thiol-maleimide, a thiol-vinylsulfone, a thiol-bromoacetamide, or a thiol-iodoacetamide reaction that is facile at neutral or acidic pH. This obviates the need for higher pH conditions for conjugations as, for

instance, would be necessitated when using active esters. Further details of exemplary conjugation protocols are described below in the Examples section.

Therapeutic Treatment

[0102] In another aspect, the invention relates to a method of treating a subject, preferably a human subject, comprising administering a therapeutically effective amount of an antibody or ADC as described herein to a subject, preferably in combination with a Bruton's kinase inhibitor and/or PI3K inhibitor. Diseases that may be treated with the antibodies or ADCs described herein include, but are not limited to B-cell malignancies (e.g., non-Hodgkin's lymphoma, mantle cell lymphoma, multiple myeloma, Hodgkin's lymphoma, diffuse large B cell lymphoma, Burkitt lymphoma, follicular lymphoma, acute lymphocytic leukemia, chronic lymphocytic leukemia, hairy cell leukemia) using, for example an anti-HLA-DR antibody such as the IMMU-114. Other diseases include, but are not limited to, cancers of the skin, esophagus, stomach, colon, rectum, pancreas, lung, breast, ovary, bladder, endometrium, cervix, testes, kidney, liver, melanoma or other HLA-DR-producing tumors. In alternative embodiments involving treatment with an antibody binding to a TAA other than HLA-DR, the person of ordinary skill will realize that different types of cancer that are known to express the TAA may be treated.

[0103] Such therapeutics can be given once or repeatedly, depending on the disease state and tolerability of the conjugate, and can also be used optionally in combination with other therapeutic modalities, such as surgery, external radiation, radioimmunotherapy, immunotherapy, chemotherapy, antisense therapy, interference RNA therapy, gene therapy, and the like. Each combination will be adapted to the tumor type, stage, patient condition and prior therapy, and other factors considered by the managing physician.

[0104] As used herein, the term "subject" refers to any animal (i.e., vertebrates and invertebrates) including, but not limited to mammals, including humans. It is not intended that the term be limited to a particular age or sex. Thus, adult and newborn subjects, as well as fetuses, whether male or female, are encompassed by the term. Doses given herein are for humans, but can be adjusted to the size of other mammals, as well as children, in accordance with weight or square meter size. Where an antibody or ADC is administered to a human subject, the person of ordinary skill will realize that the target antigen to which the antibody or ADC binds will be a human antigen.

[0105] In preferred embodiments, antibodies or ADCs comprising an anti-HLA-DR MAb, such as hL243 (IMMU-114), can be used to treat lymphoma, leukemia, multiple myeloma, cancers of the skin, esophagus, stomach, colon, rectum, pancreas, lung, breast, ovary,

bladder, endometrium, cervix, testes, kidney, liver, melanoma or other HLA-DR-producing tumors, as disclosed in U.S. Patent No. 7,612,180, the Examples section of which is incorporated herein by reference. An hL243 antibody is a humanized antibody comprising the heavy chain CDR sequences CDR1 (NYGMN, SEQ ID NO:1), CDR2 (WINTYTREPTYADDFKG, SEQ ID NO:2), and CDR3 (DITAVVPTGFDY, SEQ ID NO:3) and light chain CDR sequences CDR1 (RASENIYSNLA, SEQ ID NO:4), CDR2 (AASNLA, SEQ ID NO:5), and CDR3 (QHFWTTPWA, SEQ ID NO:6).

[0106] In another preferred embodiment, the antibodies or ADCs can be used to treat autoimmune disease or immune system dysfunction (e.g., graft-versus-host disease, organ transplant rejection). Antibodies of use to treat autoimmune/immune dysfunction disease may bind to exemplary antigens including, but not limited to, BCL-1, BCL-2, BCL-6, CD1a, CD2, CD3, CD4, CD5, CD7, CD8, CD10, CD11b, CD11c, CD13, CD14, CD15, CD16, CD19, CD20, CD21, CD22, CD23, CD25, CD33, CD34, CD38, CD40, CD40L, CD41a, CD43, CD45, CD55, CD56, CCD57, CD59, CD64, CD71, CD74, CD79a, CD79b, CD117, CD138, FMC-7 and HLA-DR. Antibodies that bind to these and other target antigens, discussed above, may be used to treat autoimmune or immune dysfunction diseases. Autoimmune diseases that may be treated with antibodies or ADCs may include acute idiopathic thrombocytopenic purpura, chronic idiopathic thrombocytopenic purpura, dermatomyositis, Sydenham's chorea, myasthenia gravis, systemic lupus erythematosus, lupus nephritis, rheumatic fever, polyglandular syndromes, bullous pemphigoid, diabetes mellitus, Henoch-Schonlein purpura, post-streptococcal nephritis, erythema nodosum, Takayasu's arteritis, ANCA-associated vasculitides, Addison's disease, rheumatoid arthritis, multiple sclerosis, sarcoidosis, ulcerative colitis, erythema multiforme, IgA nephropathy, polyarteritis nodosa, ankylosing spondylitis, Goodpasture's syndrome, thromboangitis obliterans, Sjogren's syndrome, primary biliary cirrhosis, Hashimoto's thyroiditis, thyrotoxicosis, scleroderma, chronic active hepatitis, polymyositis/dermatomyositis, polychondritis, bullous pemphigoid, pemphigus vulgaris, Wegener's granulomatosis, membranous nephropathy, amyotrophic lateral sclerosis, tabes dorsalis, giant cell arteritis/polymyalgia, pernicious anemia, rapidly progressive glomerulonephritis, psoriasis or fibrosing alveolitis.

[0107] In another preferred embodiment, a therapeutic agent used in combination with the subject antibodies may comprise one or more isotopes. Radioactive isotopes useful for treating diseased tissue include, but are not limited to- ¹¹¹In, ¹⁷⁷Lu, ²¹²Bi, ²¹³Bi, ²¹¹At, ⁶²Cu, ⁶⁷Cu, ⁹⁰Y, ¹²⁵I, ¹³¹I, ³²P, ³³P, ⁴⁷Sc, ¹¹¹Ag, ⁶⁷Ga, ¹⁴²Pr, ¹⁵³Sm, ¹⁶¹Tb, ¹⁶⁶Dy, ¹⁶⁶Ho, ¹⁸⁶Re,

¹⁸⁸Re, ¹⁸⁹Re, ²¹²Pb, ²²³Ra, ²²⁵Ac, ⁵⁹Fe, ⁷⁵Se, ⁷⁷As, ⁸⁹Sr, ⁹⁹Mo, ¹⁰⁵Rh, ¹⁰⁹Pd, ¹⁴³Pr, ¹⁴⁹Pm, ¹⁶⁹Er, ¹⁹⁴Ir, ¹⁹⁸Au, ¹⁹⁹Au, ²²⁷Th and ²¹¹Pb. The therapeutic radionuclide preferably has a decay-energy in the range of 20 to 6,000 keV, preferably in the ranges 60 to 200 keV for an Auger emitter, 100-2,500 keV for a beta emitter, and 4,000-6,000 keV for an alpha emitter. Maximum decay energies of useful beta-particle-emitting nuclides are preferably 20-5,000 keV, more preferably 100-4,000 keV, and most preferably 500-2,500 keV. Also preferred are radionuclides that substantially decay with Auger-emitting particles. For example, Co-58, Ga-67, Br-80m, Tc-99m, Rh-103m, Pt-109, In-111, Sb-119, I-125, Ho-161, Os-189m and Ir-192. Decay energies of useful beta-particle-emitting nuclides are preferably <1,000 keV, more preferably <100 keV, and most preferably <70 keV. Also preferred are radionuclides that substantially decay with generation of alpha-particles. Such radionuclides include, but are not limited to: Dy-152, At-211, Bi-212, Ra-223, Rn-219, Po-215, Bi-211, Ac-225, Fr-221, At-217, Bi-213, Th-227 and Fm-255. Decay energies of useful alpha-particle-emitting radionuclides are preferably 2,000-10,000 keV, more preferably 3,000-8,000 keV, and most preferably 4,000-7,000 keV. Additional potential radioisotopes of use include ¹¹C, ¹³N, ¹⁵O, ⁷⁵Br, ¹⁹⁸Au, ²²⁴Ac, ¹²⁶I, ¹³³I, ⁷⁷Br, ^{113m}In, ⁹⁵Ru, ⁹⁷Ru, ¹⁰³Ru, ¹⁰⁵Ru, ¹⁰⁷Hg, ²⁰³Hg, ^{121m}Te, ^{122m}Te, ^{125m}Te, ¹⁶⁵Tm, ¹⁶⁷Tm, ¹⁶⁸Tm, ¹⁹⁷Pt, ¹⁰⁹Pd, ¹⁰⁵Rh, ¹⁴²Pr, ¹⁴³Pr, ¹⁶¹Tb, ¹⁶⁶Ho, ¹⁹⁹Au, ⁵⁷Co, ⁵⁸Co, ⁵¹Cr, ⁵⁹Fe, ⁷⁵Se, ²⁰¹Tl, ²²⁵Ac, ⁷⁶Br, ¹⁶⁹Yb, and the like.

[0108] Radionuclides and other metals may be delivered, for example, using chelating groups attached to an antibody or ADC. Macrocyclic chelates such as NOTA, DOTA, and TETA are of use with a variety of metals and radiometals, most particularly with radionuclides of gallium, yttrium and copper, respectively. Such metal-chelate complexes can be made very stable by tailoring the ring size to the metal of interest. Other ring-type chelates, such as macrocyclic polyethers for complexing ²²³Ra, may be used.

[0109] Therapeutic agents of use in combination with the antibodies or ADCs described herein also include, for example, chemotherapeutic drugs such as vinca alkaloids, anthracyclines, epidophyllotoxins, taxanes, antimetabolites, tyrosine kinase inhibitors, alkylating agents, antibiotics, Cox-2 inhibitors, antimetotics, antiangiogenic and proapoptotic agents, particularly doxorubicin, methotrexate, taxol, other camptothecins, and others from these and other classes of anticancer agents, and the like. Other cancer chemotherapeutic drugs include nitrogen mustards, alkyl sulfonates, nitrosoureas, triazines, folic acid antagonists, pyrimidine analogs, purine analogs, platinum coordination complexes, hormones, and the like. Suitable chemotherapeutic agents are described in REMINGTON'S

PHARMACEUTICAL SCIENCES, 19th Ed. (Mack Publishing Co. 1995), and in GOODMAN AND GILMAN'S THE PHARMACOLOGICAL BASIS OF THERAPEUTICS, 7th Ed. (MacMillan Publishing Co. 1985), as well as revised editions of these publications. Other suitable chemotherapeutic agents, such as experimental drugs, are known to those of skill in the art.

[0110] Exemplary drugs of use include, but are not limited to, 5-fluorouracil, afatinib, aplidin, azaribine, anastrozole, anthracyclines, axitinib, AVL-101, AVL-291, bendamustine, bleomycin, bortezomib, bosutinib, bryostatins, busulfan, calicheamicin, camptothecin, carboplatin, 10-hydroxycamptothecin, carmustine, celebrex, chlorambucil, cisplatin (CDDP), Cox-2 inhibitors, irinotecan (CPT-11), SN-38, carboplatin, cladribine, camptothecins, crizotinib, cyclophosphamide, cytarabine, dacarbazine, dasatinib, dinaciclib, docetaxel, dactinomycin, daunorubicin, doxorubicin, 2-pyrrolinodoxorubicin (2PDOX), pro-2PDOX, cyano-morpholino doxorubicin, doxorubicin glucuronide, epirubicin glucuronide, erlotinib, estramustine, epidophyllotoxin, erlotinib, entinostat, estrogen receptor binding agents, etoposide (VP16), etoposide glucuronide, etoposide phosphate, exemestane, fingolimod, floxuridine (FUdR), 3',5'-O-dioleoyl-FudR (FUdR-dO), fludarabine, flutamide, farnesyl-protein transferase inhibitors, flavopiridol, fostamatinib, ganetespib, GDC-0834, GS-1101, gefitinib, gemcitabine, hydroxyurea, ibrutinib, idarubicin, idelalisib, ifosfamide, imatinib, L-asparaginase, lapatinib, lenolidamide, leucovorin, LFM-A13, lomustine, mechlorethamine, melphalan, mercaptopurine, 6-mercaptopurine, methotrexate, mitoxantrone, mithramycin, mitomycin, mitotane, navelbine, neratinib, nilotinib, nitrosurea, olaparib, plicomycin, procarbazine, paclitaxel, PCI-32765, pentostatin, PSI-341, raloxifene, semustine, sorafenib, streptozocin, SU11248, sunitinib, tamoxifen, temazolomide (an aqueous form of DTIC), transplatinum, thalidomide, thioguanine, thiotepa, teniposide, topotecan, uracil mustard, vatalanib, vinorelbine, vinblastine, vincristine, vinca alkaloids and ZD1839. Such agents may be part of the conjugates described herein or may alternatively be administered in combination with the disclosed antibodies or ADCs, either prior to, simultaneously with or after the antibody or ADC. Alternatively, one or more therapeutic naked antibodies as are known in the art may be used in combination with the disclosed antibodies or ADCs. Exemplary therapeutic naked antibodies are described above.

[0111] In preferred embodiments, a therapeutic agent to be used in combination an antibody or ADC and/or a Bruton's kinase or PI3K inhibitor may be a microtubule inhibitor, such as a vinca alkaloid, a taxanes, a maytansinoid or an auristatin. Exemplary known microtubule inhibitors include paclitaxel, vincristine, vinblastine, mertansine, epothilone, docetaxel,

discodermolide, combrestatin, podophyllotoxin, CI-980, phenylahistins, steganacins, curacins, 2-methoxy estradiol, E7010, methoxy benzenesulfonamides, vinorelbine, vinflunine, vindesine, dolastatins, spongistatin, rhizoxin, tasidotin, halichondrins, hemiasterlins, cryptophycin 52, MMAE and eribulin mesylate.

[0112] In an alternative embodiment, a therapeutic agent to be used in combination with an antibody or ADC and/or a Bruton's kinase or PI3K inhibitor, is a PARP inhibitor, such as olaparib, talazoparib (BMN-673), rucaparib, veliparib, CEP 9722, MK 4827, BGB-290, ABT-888, AG014699, BSI-201, CEP-8983 or 3-aminobenzamide.

[0113] As discussed above, Bruton's kinase inhibitors include, but are not limited to, ibrutinib (PCI-32765), PCI-45292, CC-292 (AVL-292), ONO-4059, GDC-0834, LFM-A13 or RN486.

[0114] As discussed above, PI3K inhibitors include, but are not limited to, idelalisib, Wortmannin, demethoxyviridin, perifosine, PX-866, IPI-145 (duvelisib), BAY 80-6946, BEZ235, RP6530, TGR1202, SF1126, INK1117, GDC-0941, BKM120, XL147, XL765, Palomid 529, GSK1059615, ZSTK474, PWT33597, IC87114, TG100-115, CAL263, PI-103, GNE477, CUDC-907, AEZS-136 or LY294002.

[0115] Therapeutic agents that may be used in concert with the antibodies or ADCs also may comprise toxins conjugated to targeting moieties. Toxins that may be used in this regard include ricin, abrin, ribonuclease (RNase), DNase I, Staphylococcal enterotoxin-A, pokeweed antiviral protein, gelonin, diphtheria toxin, *Pseudomonas* exotoxin, and *Pseudomonas* endotoxin. (See, e.g., Pastan. et al., *Cell* (1986), 47:641, and Sharkey and Goldenberg, *CA Cancer J Clin.* 2006 Jul-Aug;56(4):226-43.) Additional toxins suitable for use herein are known to those of skill in the art and are disclosed in U.S. 6,077,499.

[0116] Yet another class of therapeutic agent may comprise one or more immunomodulators. Immunomodulators of use may be selected from a cytokine, a stem cell growth factor, a lymphotoxin, an hematopoietic factor, a colony stimulating factor (CSF), an interferon (IFN), erythropoietin, thrombopoietin and a combination thereof. Specifically useful are lymphotoxins such as tumor necrosis factor (TNF), hematopoietic factors, such as interleukin (IL), colony stimulating factor, such as granulocyte-colony stimulating factor (G-CSF) or granulocyte macrophage-colony stimulating factor (GM-CSF), interferon, such as interferons- α , - β , - γ or - λ , and stem cell growth factor, such as that designated "S1 factor". Included among the cytokines are growth hormones such as human growth hormone, N-methionyl human growth hormone, and bovine growth hormone; parathyroid hormone; thyroxine; insulin; proinsulin; relaxin; prorelaxin; glycoprotein hormones such as follicle

stimulating hormone (FSH), thyroid stimulating hormone (TSH), and luteinizing hormone (LH); hepatic growth factor; prostaglandin, fibroblast growth factor; prolactin; placental lactogen, OB protein; tumor necrosis factor- α and - β ; mullerian-inhibiting substance; mouse gonadotropin-associated peptide; inhibin; activin; vascular endothelial growth factor; integrin; thrombopoietin (TPO); nerve growth factors such as NGF- β ; platelet-growth factor; transforming growth factors (TGFs) such as TGF- α and TGF- β ; insulin-like growth factor-I and -II; erythropoietin (EPO); osteoinductive factors; interferons such as interferon- α , - β , and - γ ; colony stimulating factors (CSFs) such as macrophage-CSF (M-CSF); interleukins (ILs) such as IL-1, IL-1 α , IL-2, IL-3, IL-4, IL-5, IL-6, IL-7, IL-8, IL-9, IL-10, IL-11, IL-12, IL-13, IL-14, IL-15, IL-16, IL-17, IL-18, IL-21, IL-25, LIF, kit-ligand or FLT-3, angiostatin, thrombospondin, endostatin, tumor necrosis factor and lymphotoxin (LT). As used herein, the term cytokine includes proteins from natural sources or from recombinant cell culture and biologically active equivalents of the native sequence cytokines.

[0117] Chemokines of use include RANTES, MCAF, MIP1-alpha, MIP1-Beta and IP-10.

[0118] The person of ordinary skill will realize that the subject antibodies or ADCs may be used alone or in combination with one or more other therapeutic agents, such as a second antibody, second antibody fragment, second ADC, radionuclide, toxin, drug, chemotherapeutic agent, radiation therapy, chemokine, cytokine, immunomodulator, enzyme, hormone, oligonucleotide, RNAi or siRNA. Preferably, the therapeutic agent is a Bruton's kinase inhibitor or a PI3K inhibitor.

Formulation and Administration

[0119] Suitable routes of administration of the antibodies, ADCs and/or kinase inhibitors include, without limitation, parenteral, subcutaneous, rectal, transmucosal, intestinal administration, intramuscular, intramedullary, intrathecal, direct intraventricular, intravenous, intravitreal, intraperitoneal, intranasal, or intraocular injections. The preferred routes of administration are parenteral. Alternatively, one may administer the compound in a local rather than systemic manner, for example, via injection of the compound directly into a solid tumor or by subcutaneous administration. Certain therapeutic agents, such as microtubule inhibitors, PARP inhibitors, Bruton's kinase inhibitors or PI3K inhibitors may be designed to be administered orally.

[0120] Antibodies or ADCs can be formulated according to known methods to prepare pharmaceutically useful compositions, whereby the antibody or ADC is combined in a mixture with a pharmaceutically suitable excipient. Sterile phosphate-buffered saline is one

example of a pharmaceutically suitable excipient. Other suitable excipients are well-known to those in the art. See, for example, Ansel *et al.*, PHARMACEUTICAL DOSAGE FORMS AND DRUG DELIVERY SYSTEMS, 5th Edition (Lea & Febiger 1990), and Gennaro (ed.), REMINGTON'S PHARMACEUTICAL SCIENCES, 18th Edition (Mack Publishing Company 1990), and revised editions thereof.

[0121] In a preferred embodiment, the antibody or ADC is formulated in Good's biological buffer (pH 6-7), using a buffer selected from the group consisting of N-(2-acetamido)-2-aminoethanesulfonic acid (ACES); N-(2-acetamido)iminodiacetic acid (ADA); N,N-bis(2-hydroxyethyl)-2-aminoethanesulfonic acid (BES); 4-(2-hydroxyethyl)piperazine-1-ethanesulfonic acid (HEPES); 2-(N-morpholino)ethanesulfonic acid (MES); 3-(N-morpholino)propanesulfonic acid (MOPS); 3-(N-morpholinyl)-2-hydroxypropanesulfonic acid (MOPSO); and piperazine-N,N'-bis(2-ethanesulfonic acid) [Pipes]. More preferred buffers are MES or MOPS, preferably in the concentration range of 20 to 100 mM, more preferably about 25 mM. Most preferred is 25 mM MES, pH 6.5. The formulation may further comprise 25 mM trehalose and 0.01% v/v polysorbate 80 as excipients, with the final buffer concentration modified to 22.25 mM as a result of added excipients. The preferred method of storage is as a lyophilized formulation of the conjugates, stored in the temperature range of -20 °C to 2 °C, with the most preferred storage at 2 °C to 8 °C.

[0122] The antibody or ADC can be formulated for intravenous administration via, for example, bolus injection, slow infusion or continuous infusion. Preferably, the antibody of the present invention is infused over a period of less than about 4 hours, and more preferably, over a period of less than about 3 hours. For example, the first 25-50 mg could be infused within 30 minutes, preferably even 15 min, and the remainder infused over the next 2-3 hrs. Formulations for injection can be presented in unit dosage form, e.g., in ampoules or in multi-dose containers, with an added preservative. The compositions can take such forms as suspensions, solutions or emulsions in oily or aqueous vehicles, and can contain formulatory agents such as suspending, stabilizing and/or dispersing agents. Alternatively, the active ingredient can be in powder form for constitution with a suitable vehicle, e.g., sterile pyrogen-free water, before use.

[0123] In another preferred embodiment, an antibody or ADC may be administered by subcutaneous injection, either as a primary treatment or for maintenance therapy following, e.g., intravenous administration of the antibody or ADC.

[0124] Additional pharmaceutical methods may be employed to control the duration of action of the therapeutic conjugate. Control release preparations can be prepared through the use of polymers to complex or adsorb the ADC. For example, biocompatible polymers include matrices of poly(ethylene-co-vinyl acetate) and matrices of a polyanhydride copolymer of a stearic acid dimer and sebacic acid. Sherwood *et al.*, *Bio/Technology* 10: 1446 (1992). The rate of release of an antibody or ADC from such a matrix depends upon the molecular weight, the amount of antibody or ADC within the matrix, and the size of dispersed particles. Saltzman *et al.*, *Biophys. J.* 55: 163 (1989); Sherwood *et al.*, *supra*. Other solid dosage forms are described in Ansel *et al.*, PHARMACEUTICAL DOSAGE FORMS AND DRUG DELIVERY SYSTEMS, 5th Edition (Lea & Febiger 1990), and Gennaro (ed.), REMINGTON'S PHARMACEUTICAL SCIENCES, 18th Edition (Mack Publishing Company 1990), and revised editions thereof.

[0125] Generally, the dosage of an administered antibody or ADC for humans will vary depending upon such factors as the patient's age, weight, height, sex, general medical condition and previous medical history. It may be desirable to provide the recipient with a dosage of ADC that is in the range of from about 1 mg/kg to 24 mg/kg, more preferably 4 to 16 mg/kg, more preferably 8 to 10 mg/kg, as a single intravenous infusion, although a lower or higher dosage also may be administered as circumstances dictate. A dosage of 1-20 mg/kg for a 70 kg patient, for example, is 70-1,400 mg, or 41-824 mg/m² for a 1.7-m patient. The dosage may be repeated as needed, for example, once per week for 4-10 weeks, once per week for 8 weeks, or once per week for 4 weeks. It may also be given less frequently, such as every other week for several months, or monthly or quarterly for many months, as needed in a maintenance therapy. Preferred dosages may include, but are not limited to, 1 mg/kg, 2 mg/kg, 3 mg/kg, 4 mg/kg, 5 mg/kg, 6 mg/kg, 7 mg/kg, 8 mg/kg, 9 mg/kg, 10 mg/kg, 11 mg/kg, 12 mg/kg, 13 mg/kg, 14 mg/kg, 15 mg/kg, 16 mg/kg, 17 mg/kg, 18 mg/kg, 19 mg/kg, 20 mg/kg, 22 mg/kg and 24 mg/kg. However, in alternative embodiments, wherein the ADC is administered subcutaneously, preferred dosages would be in the range of 1.5 to 4.0 mg/kg. A subcutaneous dosage may be administered at a single site, or may alternatively be administered at multiple sites, each of which may receive a dosage of 1.5 to 4.0 mg/kg. In certain preferred embodiments, an initial treatment of ADC administered intravenously may be followed by a maintenance dosage administered subcutaneously.

[0126] The dosage is preferably administered multiple times, once or twice a week, or as infrequently as once every 3 or 4 weeks. A minimum dosage schedule of 4 weeks, more preferably 8 weeks, more preferably 16 weeks or longer may be used. The schedule of

administration may comprise administration once or twice a week, on a cycle selected from the group consisting of: (i) weekly; (ii) every other week; (iii) one week of therapy followed by two, three or four weeks off; (iv) two weeks of therapy followed by one, two, three or four weeks off; (v) three weeks of therapy followed by one, two, three, four or five week off; (vi) four weeks of therapy followed by one, two, three, four or five week off; (vii) five weeks of therapy followed by one, two, three, four or five week off; (viii) monthly and (ix) every 3 weeks. The cycle may be repeated 2, 4, 6, 8, 10, 12, 16 or 20 times or more.

[0127] Alternatively, an antibody or ADC may be administered as one dosage every 2 or 3 weeks, repeated for a total of at least 3 dosages. Or, twice per week for 4-6 weeks. If the dosage is lowered to approximately 200-300 mg/m² (340 mg per dosage for a 1.7-m patient, or 4.9 mg/kg for a 70 kg patient), it may be administered once or even twice weekly for 4 to 10 weeks. Alternatively, the dosage schedule may be decreased, namely every 2 or 3 weeks for 2-3 months. It has been determined, however, that even higher doses, such as 12 mg/kg once weekly or once every 2-3 weeks can be administered by slow i.v. infusion, for repeated dosing cycles. The dosing schedule can optionally be repeated at other intervals and dosage may be given through various parenteral routes, with appropriate adjustment of the dose and schedule.

[0128] In preferred embodiments, the antibodies or ADCs are of use for therapy of cancer. Examples of cancers include, but are not limited to, carcinoma, lymphoma, glioblastoma, melanoma, sarcoma, and leukemia, myeloma, or lymphoid malignancies. More particular examples of such cancers are noted below and include: squamous cell cancer (e.g., epithelial squamous cell cancer), Ewing sarcoma, Wilms tumor, astrocytomas, glioblastomas, lung cancer including small-cell lung cancer, non-small cell lung cancer, adenocarcinoma of the lung and squamous carcinoma of the lung, cancer of the peritoneum, gastric or stomach cancer including gastrointestinal cancer, pancreatic cancer, glioblastoma multiforme, cervical cancer, ovarian cancer, liver cancer, bladder cancer, hepatoma, hepatocellular carcinoma, neuroendocrine tumors, medullary thyroid cancer, differentiated thyroid carcinoma, breast cancer, ovarian cancer, colon cancer, rectal cancer, endometrial cancer or uterine carcinoma, salivary gland carcinoma, kidney or renal cancer, prostate cancer, vulvar cancer, anal carcinoma, penile carcinoma, as well as head-and-neck cancer. The term "cancer" includes primary malignant cells or tumors (e.g., those whose cells have not migrated to sites in the subject's body other than the site of the original malignancy or tumor) and secondary malignant cells or tumors (e.g., those arising from metastasis, the migration of malignant cells or tumor cells to secondary sites that are different from the site of the original tumor).

[0129] Other examples of cancers or malignancies include, but are not limited to: Acute Childhood Lymphoblastic Leukemia, Acute Lymphoblastic Leukemia, Acute Lymphocytic Leukemia, Acute Myeloid Leukemia, Adrenocortical Carcinoma, Adult (Primary) Hepatocellular Cancer, Adult (Primary) Liver Cancer, Adult Acute Lymphocytic Leukemia, Adult Acute Myeloid Leukemia, Adult Hodgkin's Lymphoma, Adult Lymphocytic Leukemia, Adult Non-Hodgkin's Lymphoma, Adult Primary Liver Cancer, Adult Soft Tissue Sarcoma, AIDS-Related Lymphoma, AIDS-Related Malignancies, Anal Cancer, Astrocytoma, Bile Duct Cancer, Bladder Cancer, Bone Cancer, Brain Stem Glioma, Brain Tumors, Breast Cancer, Cancer of the Renal Pelvis and Ureter, Central Nervous System (Primary) Lymphoma, Central Nervous System Lymphoma, Cerebellar Astrocytoma, Cerebral Astrocytoma, Cervical Cancer, Childhood (Primary) Hepatocellular Cancer, Childhood (Primary) Liver Cancer, Childhood Acute Lymphoblastic Leukemia, Childhood Acute Myeloid Leukemia, Childhood Brain Stem Glioma, Childhood Cerebellar Astrocytoma, Childhood Cerebral Astrocytoma, Childhood Extracranial Germ Cell Tumors, Childhood Hodgkin's Disease, Childhood Hodgkin's Lymphoma, Childhood Hypothalamic and Visual Pathway Glioma, Childhood Lymphoblastic Leukemia, Childhood Medulloblastoma, Childhood Non-Hodgkin's Lymphoma, Childhood Pineal and Supratentorial Primitive Neuroectodermal Tumors, Childhood Primary Liver Cancer, Childhood Rhabdomyosarcoma, Childhood Soft Tissue Sarcoma, Childhood Visual Pathway and Hypothalamic Glioma, Chronic Lymphocytic Leukemia, Chronic Myelogenous Leukemia, Colon Cancer, Cutaneous T-Cell Lymphoma, Endocrine Pancreas Islet Cell Carcinoma, Endometrial Cancer, Ependymoma, Epithelial Cancer, Esophageal Cancer, Ewing's Sarcoma and Related Tumors, Exocrine Pancreatic Cancer, Extracranial Germ Cell Tumor, Extragonadal Germ Cell Tumor, Extrahepatic Bile Duct Cancer, Eye Cancer, Female Breast Cancer, Gaucher's Disease, Gallbladder Cancer, Gastric Cancer, Gastrointestinal Carcinoid Tumor, Gastrointestinal Tumors, Germ Cell Tumors, Gestational Trophoblastic Tumor, Hairy Cell Leukemia, Head and Neck Cancer, Hepatocellular Cancer, Hodgkin's Lymphoma, Hypergammaglobulinemia, Hypopharyngeal Cancer, Intestinal Cancers, Intraocular Melanoma, Islet Cell Carcinoma, Islet Cell Pancreatic Cancer, Kaposi's Sarcoma, Kidney Cancer, Laryngeal Cancer, Lip and Oral Cavity Cancer, Liver Cancer, Lung Cancer, Lymphoproliferative Disorders, Macroglobulinemia, Male Breast Cancer, Malignant Mesothelioma, Malignant Thymoma, Medulloblastoma, Melanoma, Mesothelioma, Metastatic Occult Primary Squamous Neck Cancer, Metastatic Primary Squamous Neck Cancer, Metastatic Squamous Neck Cancer, Multiple Myeloma, Multiple Myeloma/Plasma

Cell Neoplasm, Myelodysplastic Syndrome, Myelogenous Leukemia, Myeloid Leukemia, Myeloproliferative Disorders, Nasal Cavity and Paranasal Sinus Cancer, Nasopharyngeal Cancer, Neuroblastoma, Non-Hodgkin's Lymphoma, Nonmelanoma Skin Cancer, Non-Small Cell Lung Cancer, Occult Primary Metastatic Squamous Neck Cancer, Oropharyngeal Cancer, Osteo-/Malignant Fibrous Sarcoma, Osteosarcoma/Malignant Fibrous Histiocytoma, Osteosarcoma/Malignant Fibrous Histiocytoma of Bone, Ovarian Epithelial Cancer, Ovarian Germ Cell Tumor, Ovarian Low Malignant Potential Tumor, Pancreatic Cancer, Paraproteinemias, Polycythemia vera, Parathyroid Cancer, Penile Cancer, Pheochromocytoma, Pituitary Tumor, Primary Central Nervous System Lymphoma, Primary Liver Cancer, Prostate Cancer, Rectal Cancer, Renal Cell Cancer, Renal Pelvis and Ureter Cancer, Retinoblastoma, Rhabdomyosarcoma, Salivary Gland Cancer, Sarcoidosis Sarcomas, Sezary Syndrome, Skin Cancer, Small Cell Lung Cancer, Small Intestine Cancer, Soft Tissue Sarcoma, Squamous Neck Cancer, Stomach Cancer, Supratentorial Primitive Neuroectodermal and Pineal Tumors, T-Cell Lymphoma, Testicular Cancer, Thymoma, Thyroid Cancer, Transitional Cell Cancer of the Renal Pelvis and Ureter, Transitional Renal Pelvis and Ureter Cancer, Trophoblastic Tumors, Ureter and Renal Pelvis Cell Cancer, Urethral Cancer, Uterine Cancer, Uterine Sarcoma, Vaginal Cancer, Visual Pathway and Hypothalamic Glioma, Vulvar Cancer, Waldenström's macroglobulinemia, Wilms' tumor, and any other hyperproliferative disease, besides neoplasia, located in an organ system listed above.

[0130] The methods and compositions described and claimed herein may be used to treat malignant or premalignant conditions and to prevent progression to a neoplastic or malignant state, including but not limited to those disorders described above. Such uses are indicated in conditions known or suspected of preceding progression to neoplasia or cancer, in particular, where non-neoplastic cell growth consisting of hyperplasia, metaplasia, or most particularly, dysplasia has occurred (for review of such abnormal growth conditions, see Robbins and Angell, Basic Pathology, 2d Ed., W. B. Saunders Co., Philadelphia, pp. 68-79 (1976)).

[0131] Dysplasia is frequently a forerunner of cancer, and is found mainly in the epithelia. It is the most disorderly form of non-neoplastic cell growth, involving a loss in individual cell uniformity and in the architectural orientation of cells. Dysplasia characteristically occurs where there exists chronic irritation or inflammation. Dysplastic disorders which can be treated include, but are not limited to, anhidrotic ectodermal dysplasia, anterofacial dysplasia, asphyxiating thoracic dysplasia, atrioidigital dysplasia, bronchopulmonary dysplasia, cerebral dysplasia, cervical dysplasia, chondroectodermal dysplasia, cleidocranial dysplasia,

congenital ectodermal dysplasia, craniodiaphysial dysplasia, craniocarpotarsal dysplasia, craniometaphysial dysplasia, dentin dysplasia, diaphysial dysplasia, ectodermal dysplasia, enamel dysplasia, encephalo-ophthalmic dysplasia, dysplasia epiphysialis hemimelia, dysplasia epiphysialis multiplex, dysplasia epiphysialis punctata, epithelial dysplasia, faciодigitogenital dysplasia, familial fibrous dysplasia of jaws, familial white folded dysplasia, fibromuscular dysplasia, fibrous dysplasia of bone, florid osseous dysplasia, hereditary renal-retinal dysplasia, hidrotic ectodermal dysplasia, hypohidrotic ectodermal dysplasia, lymphopenic thymic dysplasia, mammary dysplasia, mandibulofacial dysplasia, metaphysial dysplasia, Mondini dysplasia, monostotic fibrous dysplasia, mucoepithelial dysplasia, multiple epiphysial dysplasia, oculoauriculovertebral dysplasia, oculodentodigital dysplasia, oculovertеbral dysplasia, odontogenic dysplasia, ophthalmomandibulomelic dysplasia, periapical cemental dysplasia, polyostotic fibrous dysplasia, pseudoachondroplastic spondyloepiphysial dysplasia, retinal dysplasia, septo-optic dysplasia, spondyloepiphysial dysplasia, and ventriculoradial dysplasia.

[0132] Additional pre-neoplastic disorders which can be treated include, but are not limited to, benign dysproliferative disorders (e.g., benign tumors, fibrocystic conditions, tissue hypertrophy, intestinal polyps or adenomas, and esophageal dysplasia), leukoplakia, keratoses, Bowen's disease, Farmer's Skin, solar cheilitis, and solar keratosis.

[0133] In preferred embodiments, the method of the invention is used to inhibit growth, progression, and/or metastasis of cancers, in particular those listed above.

[0134] Additional hyperproliferative diseases, disorders, and/or conditions include, but are not limited to, progression, and/or metastases of malignancies and related disorders such as leukemia (including acute leukemias; e.g., acute lymphocytic leukemia, acute myelocytic leukemia [including myeloblastic, promyelocytic, myelomonocytic, monocytic, and erythroleukemia]) and chronic leukemias (e.g., chronic myelocytic [granulocytic] leukemia and chronic lymphocytic leukemia), polycythemia vera, lymphomas (e.g., Hodgkin's disease and non-Hodgkin's disease), multiple myeloma, Waldenström's macroglobulinemia, heavy chain disease, and solid tumors including, but not limited to, sarcomas and carcinomas such as fibrosarcoma, myxosarcoma, liposarcoma, chondrosarcoma, osteogenic sarcoma, chordoma, angiosarcoma, endotheliosarcoma, lymphangiosarcoma, lymphangioendotheliosarcoma, synovioma, mesothelioma, Ewing's tumor, leiomyosarcoma, rhabdomyosarcoma, colon carcinoma, pancreatic cancer, breast cancer, ovarian cancer, prostate cancer, squamous cell carcinoma, basal cell carcinoma, adenocarcinoma, sweat gland carcinoma, sebaceous gland carcinoma, papillary carcinoma, papillary adenocarcinomas,

cystadenocarcinoma, medullary carcinoma, bronchogenic carcinoma, renal cell carcinoma, hepatoma, bile duct carcinoma, choriocarcinoma, seminoma, embryonal carcinoma, Wilm's tumor, cervical cancer, testicular tumor, lung carcinoma, small cell lung carcinoma, bladder carcinoma, epithelial carcinoma, glioma, astrocytoma, medulloblastoma, craniopharyngioma, ependymoma, pinealoma, emangioblastoma, acoustic neuroma, oligodendroglioma, meningioma, melanoma, neuroblastoma, and retinoblastoma.

[0135] Autoimmune diseases that may be treated with antibodies or ADCs may include acute and chronic immune thrombocytopenias, dermatomyositis, Sydenham's chorea, myasthenia gravis, systemic lupus erythematosus, lupus nephritis, rheumatic fever, polyglandular syndromes, bullous pemphigoid, diabetes mellitus, Henoch-Schonlein purpura, post-streptococcal nephritis, erythema nodosum, Takayasu's arteritis, ANCA-associated vasculitides, Addison's disease, rheumatoid arthritis, multiple sclerosis, sarcoidosis, ulcerative colitis, erythema multiforme, IgA nephropathy, polyarteritis nodosa, ankylosing spondylitis, Goodpasture's syndrome, thromboangitis obliterans, Sjogren's syndrome, primary biliary cirrhosis, Hashimoto's thyroiditis, thyrotoxicosis, scleroderma, chronic active hepatitis, polymyositis/dermatomyositis, polychondritis, bullous pemphigoid, pemphigus vulgaris, Wegener's granulomatosis, membranous nephropathy, amyotrophic lateral sclerosis, tabes dorsalis, giant cell arteritis/polymyalgia, pernicious anemia, rapidly progressive glomerulonephritis, psoriasis or fibrosing alveolitis.

Kits

[0136] Various embodiments may concern kits containing components suitable for treating diseased tissue in a patient. Exemplary kits may contain at least one antibody or ADC as described herein. A kit may also include a kinase inhibitor selected from Bruton's kinase inhibitors and/or PI3K inhibitors. If the composition containing components for administration is not formulated for delivery via the alimentary canal, such as by oral delivery, a device capable of delivering the kit components through some other route may be included. One type of device, for applications such as parenteral delivery, is a syringe that is used to inject the composition into the body of a subject. Inhalation devices may also be used.

[0137] The kit components may be packaged together or separated into two or more containers. In some embodiments, the containers may be vials that contain sterile, lyophilized formulations of a composition that are suitable for reconstitution. A kit may also contain one or more buffers suitable for reconstitution and/or dilution of other reagents. Other containers that may be used include, but are not limited to, a pouch, tray, box, tube, or the

like. Kit components may be packaged and maintained sterilely within the containers. Another component that can be included is instructions to a person using a kit for its use.

EXAMPLES

[0138] Various embodiments of the present invention are illustrated by the following examples, without limiting the scope thereof.

Example 1. Combination therapy with anti-HLA-DR antibody and Bruton's kinase or phosphoinositide-3-kinase (PI3K) inhibitors in CLL and ALL

[0139] IMMU-114 is a humanized anti-HLA-DR IgG₄ monoclonal antibody currently under investigation for non-Hodgkin's lymphoma and CLL (ClinicalTrials.gov, NCT01728207). The present Example compared IMMU-114 efficacy to anti-CD20 or doxorubicin therapy, respectively, as well in combination with Bruton's tyrosine kinase (Btk) or phosphoinositide-3-kinase (PI3K) inhibitors. The combination therapy is of use for treating hematopoietic cancers, such as ALL or CLL.

Materials and Methods

[0140] The human CLL cell line, JVM-3, was grown s.c. in SCID mice. Once tumors reached ~0.2 cm³, they were divided into treatment groups of either IMMU-114 or rituximab (200, 100, or 50 mg, twice weekly for 4 weeks). Study survival endpoint was tumor progression to >1.0 cm³. *In vitro*, JVM-3 was treated with various concentrations of either a Btk inhibitor (ibrutinib) or PI3K inhibitor (idelalisib) in the presence of a constant amount of IMMU-114. IC₅₀-values were determined, data were normalized, and isobolograms generated for each inhibitor to determine overall effect. For ALL, MN-60 cells were injected i.v. into SCID mice. After 5 days, animals received IMMU-114 (50 or 25 mg, 2 x weekly for 4 weeks) or doxorubicin (3x20 mg qdx3d induction phase, followed by a 60-mg bolus injection maintenance phase on week 3). Disease progression was declared upon the onset of hind-limb paralysis.

Results

[0141] As discussed below, mice with JVM-3 (CLL) tumors had a median survival time (MST) of 14 days for saline controls, while therapy with rituximab significantly improved survival ($P < 0.0102$); the MST was only 19 days for the two highest doses. In contrast, mice treated with IMMU-114 had a MST >42 days for all three doses tested ($P < 0.0001$), providing an overall superior tumor growth control over rituximab ($P < 0.0116$). *In vitro*, an additive effect was observed in JVM-3 when IMMU-114 was combined with either ibrutinib or idelalisib. In the ALL disseminated MN-60 disease model, mice were refractory to the doxorubicin treatment, succumbing to disease at the same rate as saline controls (MST=23

and 21 days, respectively). Importantly, IMMU-114, at both the 50 and 25 mg doses, provided a significant survival benefit compared to both saline control and doxorubicin-treated animals (MST>39 days, $P<0.0001$). IMMU-114 therapy was well tolerated in all these studies, as evidenced by no significant loss in weight.

[0142] Significant anti-tumor effects of IMMU-114, compared to rituximab, were observed in mice bearing CLL xenograft tumors (JVM-3). JVM-3 human CLL cells were harvested from tissue culture and analyzed by FACS for HLA-DR (alpha chain) and CD20 surface expression (not shown). Mean fluorescence intensity (MFI) histograms of HLA-DR, CD20, and secondary background demonstrated similar expression levels of both HLA-DR and CD20 (not shown). **FIG. 1** shows the relative efficacies of IMMU-114 (anti-HLA-DR) vs. rituximab (anti-CD20) in CLL xenografts. C.B.-17 SCID mice were injected s.c. with JVM-3 cells. Once tumor volumes (TV) reached $\sim 0.2 \text{ cm}^3$, animals were divided into treatment groups as indicated on the graph. IMMU-114 had significant anti-tumor effects compared to saline or rituximab at every dose tested ($P<0.0116$; AUC) (**FIG. 1**).

[0143] The anti-tumor effect of anti-HLA-DR mAb translated into a greater than 2-fold improvement in survival (end-point of $TV>1.0 \text{ cm}^3$) compared to rituximab treated mice ($P<0.0107$) or 3-fold compared to saline control ($P<0.0001$), even at doses as low as 50 mg (HED=0.23 mg/kg) (**FIG. 2**). Mice bearing JVM-3 CLL xenografts exhibited median survival of 14 days (saline control) vs. 18-19 days when treated with rituximab (50 to 200 μg) or 42-54 days when treated with IMMU-114 (50 to 200 μg).

[0144] The survival data for CLL-bearing nude mice treated with IMMU-114 or rituximab at 14 to 18 days of treatment is summarized in **Table 2**, showing an area under the curve survival comparison for the two groups. At each dosage, IMMU-114 was significantly more efficacious than rituximab. At the highest dosage of 200 mg/ml, the P -value (AUC) was 0.0004. Thus, there was a highly significant difference in survival in mice treated with IMMU-114 compared to rituximab.

Table 2. Area under the curve comparison between IMMU-114 and rituximab for CLL.

Area under the curve comparisons between IMMU-114 and Rituximab treated JVM-3 tumor-bearing mice.				
Treatments		Time of Comparison	Tumor Volumes (cm^3) On that day (mean \pm s.d.)	P -Value (AUC)
IMMU-114 (200 μg)	Rituximab (200 μg)	Up to therapy Day 18	0.347 ± 0.120 vs. 1.017 ± 0.266	0.0004
IMMU-114 (100 μg)	Rituximab (100 μg)	Up to therapy Day 14	0.242 ± 0.101 vs. 0.643 ± 0.286	0.0116
IMMU-114 (50 μg)	Rituximab (50 μg)	Up to therapy Day 14	0.270 ± 0.094 vs. 0.765 ± 0.307	0.0039

[0145] The significantly improved efficacy of IMM-114 vs. rituximab continued to the end of the treatment, as shown in **Table 3**. At termination of the study, mice treated with IMM-114 still showed significantly improved survival at all dosages when compared to rituximab-treated mice. At the highest dosage of 200 μg (equivalent to 10 mg/kg for a 20 g mouse), the median survival was 46 days for IMM-114 treated mice, compared to 18 days for rituximab-treated mice (P -value < 0.0001).

Table 3. Survival curves comparing efficacy of IMM-114 (anti-HLA-DR) vs. rituximab (anti-CD20)

Survival curve comparisons between IMM-114 and Rituximab treated JVM-3 tumor-bearing mice.			
Treatments		Median Survival Times	P-Value (log-rank)
IMMU-114 (200 μg)	Rituximab (200 μg)	46 days versus 18 days	<0.0001
IMMU-114 (100 μg)	Rituximab (100 μg)	54 days versus 18 days	0.0107
IMMU-114 (50 μg)	Rituximab (50 μg)	42 days versus 19 days	<0.0001

Synergistic effect of anti-HLA-DR antibody and Bruton's kinase inhibitors

[0146] Combination therapy with the IMM-114 antibody and the exemplary Bruton's tyrosine kinase inhibitor ibrutinib was observed in CLL (JVM-3) xenografts. Dose/response curves for each agent alone were first tested to determine single agent IC_{10} , IC_{20} , or IC_{30} -values after a 96-h incubation (**FIG. 3**, **FIG. 4**). In combination assays, IMM-114 was tested in JVM-3 across a range of concentrations (i.e., dose/response curves) (**FIG. 3**). One set of wells only received IMM-114, while another set received IMM-114 as dose/response with a constant amount of ibrutinib (e.g., IC_{10} -concentration) (**FIG. 3**). Two other sets used ibrutinib at IC_{20} or IC_{30} concentrations (**FIG. 3**). For each IMM-114 dose/response curve, the IC_{50} -value was determined from these data. As shown in **FIG. 3**, the IC_{50} values for IMM-114 ranged from 1.89×10^{-9} M in the absence of ibrutinib to 1.66×10^{-9} M in 0.25 μM ibrutinib, 0.66×10^{-9} M in 0.5 μM ibrutinib, and 0.20×10^{-9} M in 1 μM ibrutinib.

[0147] A similar set of experiments was performed, varying the dosage of ibrutinib tested in the presence of constant amounts of IMM-114 (i.e., IC_{10} -, IC_{20} -, or IC_{30} -concentrations) (**FIG. 4**). As shown in **FIG. 4**, the IC_{50} value for ibrutinib varied from 2.37×10^{-6} M in the absence of IMM-114, to 0.94×10^{-6} M in 0.25 nM IMM-114, 0.48×10^{-6} M in 0.50 nM IMM-114 and 0.37×10^{-6} M in 0.65 nM IMM-114. (Note that hL243 designates the same antibody as IMM-114.)

[0148] These changes in IC_{50} -values were normalized and plotted as isobolograms (**FIG. 5**). Each combination demonstrates a synergistic interaction between IMMU-114 and the Bruton's kinase inhibitor, ibrutinib.

Additive effect of anti-HLA-DR antibody and Bruton's kinase inhibitors

[0149] The Figures discussed below show the additive growth inhibitory effects of IMMU-114 in combination with an exemplary PI3K inhibitor (idelalisib) in CLL (JVM-3) cells. Dose/response curves for IMMU-114 were first tested to determine IC_{10} -, IC_{20} -, or IC_{30} -values after a 96-h incubation. In combination assays, idelalisib was tested in the JVM-3 cell line across a range of concentrations (i.e., dose/response curves) (**FIG. 6**). One set of wells only received idelalisib, while another set received idelalisib as dose/response with a constant amount of IMMU-114 (e.g., $\sim IC_{10}$ -concentration) (**FIG. 6**). Two other sets use IMMU-114 at IC_{20} or IC_{30} concentrations (**FIG. 6**). For each idelalisib dose/response curve, the IC_{50} value was determined from these graphed data, at each concentration of IMMU-114. The values of IC_{50} for idelalisib determined ranged from 14.26 μM in the absence of IMMU-114 to 8.28 μM in 0.25 nM IMMU-114, 6.0 μM in 0.5 nM IMMU-114 to 4.45 μM in 0.65 nM IMMU-114.

[0150] An isobologram of normalized IC_{50} -values from two different experiments demonstrated an additive effect for the combination of IMMU-114 with idelalisib in this human CLL cell line (**FIG. 7**).

Superior efficacy of IMMU-114 compared to doxorubicin treatment in ALL cells

[0151] The superior efficacy of anti-HLA-DR antibody compared to standard anti-cancer treatments was shown vs. doxorubicin in refractory human ALL cells (MN-60). Human ALL cells (MN-60) were harvested from tissue culture and injected i.v. into C.B.-17 SCID mice. Animals were randomized into groups of 10 mice each. Five days later therapy began as indicated on **FIG. 8**. Doxorubicin therapy was designed to model clinical use of this drug, i.e., an induction phase consisting of the MTD of 60 mg was fractionated over three consecutive days (20 mg each day) followed by a maintenance dose of 60 mg three weeks later.

[0152] Mice treated with doxorubicin alone did not respond to treatment and were no different from saline control (**FIG. 8**). Conversely, both doses of IMMU-114 of 25 or 50 μg provided ~ 2 -fold improvement in survival compared to all control groups. Additionally, there was a dose/response observed in that mice treated with 50 mg IMMU-114 had a significant survival benefit in comparison to mice treated with 25 mg ($P=0.0336$).

Conclusions

[0153] IMMU-114 is a humanized anti-HLA-DR IgG₄ antibody that has shown encouraging clinical responses in patients with non-Hodgkin's lymphoma and CLL (ClinicalTrials.gov, NCT01728207). As shown above, in a CLL preclinical disease model that has similar HLA-DR and CD20 expression, IMMU-114 provided a significantly better anti-tumor effect and improved survival benefit compared to rituximab, even at doses as low as 50 mg (HED=0.23 mg/kg).

[0154] *In vitro*, the combination of IMMU-114 and two different kinase inhibitors was evaluated in CLL. IMMU-114 and the Bruton's kinase inhibitor, ibrutinib, combined to provide a synergistic growth inhibitory interaction, whereas the combination with a PI3K inhibitor, idelalisib, resulted in an additive effect.

[0155] In a doxorubicin-refractory ALL model, IMMU-114 therapy provided a significant 2-fold improvement in survival at doses as low as 25 mg (HED=0.12 mg/kg).

[0156] These data show the efficacy of IMMU-114 therapy for human patients in these and other diverse hematopoietic cancers alone and combined with current chemotherapeutic agents that are active in their respective indications. The surprising synergistic effect of anti-HLA-DR mAbs in combination with other anti-cancer agents provides the basis for improved efficacy and decreased toxicity for treating human hematopoietic cancers.

[0157] The person of ordinary skill will realize that these effects are not limited to the specific anti-HLA-DR antibody, Bruton's tyrosine kinase inhibitor or phosphoinositide-3-kinase (PI3K) inhibitor used, but may also be applied with other anti-HLA-DR antibodies or and/kinase inhibitors.

Example 2. Treatment of relapsed chronic lymphocytic leukemia with IMMU-114 and ibrutinib

[0158] A 65-year-old woman with a history of CLL, as defined by the International Workshop on Chronic Lymphocytic Leukemia and World Health Organization classifications, presents with relapsed disease after prior therapies with fludarabine, dexamethasone, and rituximab, as well as a regimen of CVP. She now has fever and night sweats associated with generalized lymph node enlargement, a reduced hemoglobin and platelet production, as well as a rapidly rising leukocyte count. Her LDH is elevated and the beta-2-microglobulin is almost twice normal. The patient is given therapy with anti-HLA-DR IMMU-114 (IgG₄ hL243) at 200 mg administered i.v. twice weekly. The antibody was given in combination with the Bruton's kinase inhibitor ibrutinib, administered orally at a dosage of

420 mg daily. After 6 weeks, evaluation of the patient's hematological and lab values indicate that she has shown a partial response to the combination therapy.

Example 3. Treatment of relapsed/refractory non-Hodgkin's lymphoma (NHL) with IMMU-114 and idelalisib

[0159] Seventeen patients with follicular NHL who have not shown a response to rituximab and an alkylating agent, or relapsed within 6 months after receipt of those therapies receive 200 mg IMMU-114, injected s.c. twice weekly, in combination with the PI3K inhibitor idelalisib, administered orally at 150 mg twice daily, until the disease progresses or the patient withdraws from the study. Responses are assessed by CT scans, with other evaluations including adverse events, B-cell blood levels, serum IMMU-114 levels and human anti-IMMU-114 (HAHA) titers.

[0160] Only occasional, mild to moderate transient injection reactions are seen and no other safety issues except neutropenia up to Grade 3 (but reversible after interrupting therapy until reduced to Grade 1) are observed. Transient B-cell depletion (up to about 25%) is observed. The objective response rate (partial responses plus complete responses plus complete responses unconfirmed) is 47% (8/17) with a complete response/complete response unconfirmed rate of 24% (4/17). Four of the eight objective responses continue for 30 weeks or more. All serum samples evaluated for human anti-IMMU-114 antibody (HAHA) are negative.

Example 4. Preparation of CL2A-SN-38

[0161] To the mixture of commercially available Fmoc-Lys(MMT)-OH (0.943g), *p*-aminobenzyl alcohol (0.190g) in methylene chloride (10 mL) was added EEDQ (0.382g) at room temperature and stirred for 4 h. Extractive work up followed by flash chromatograph yielded 1.051 g of material as white foam. All HPLC analyses were performed by Method B as stated in 'General' in section 0148. HPLC ret. time : 3.53 min., Electrospray mass spectrum showed peaks at *m/e* 745.8 (M+H) and *m/e* 780.3 (M+Cl⁺), consistent with structure. This intermediate (0.93 g) was dissolved in diethylamine (10 mL) and stirred for 2 h. After solvent removal, the residue was washed in hexane to obtain 0.6 g of the intermediate ((2) in Scheme-1) as colorless precipitate (91.6% pure by HPLC). HPLC ret. time : 2.06 min. Electrospray mass spectrum showed peaks at *m/e* 523.8 (M+H), *m/e* 546.2 (M+Na) and *m/e* 522.5 (M-H).

[0162] This crude intermediate (0.565g) was coupled with commercially available O-(2-azidoethyl)-O'-(N-diglycolyl-2-aminoethyl)heptaethyleneglycol ('PEG-N3', 0.627g) using EEDQ in methylene chloride (10 mL). Solvent removal and flash chromatography yielded

0.99 g of the product ((3) in Scheme-1; light yellow oil; 87% yield). HPLC ret. time : 2.45 min. Electrospray mass spectrum showed peaks at m/e 1061.3 (M+H), m/e 1082.7 (M+Na) and m/e 1058.8 (M-H), consistent with structure. This intermediate (0.92 g) was reacted with 10-*O*-TBDMS-SN-38-20-*O*-chloroformate ((5) in Scheme-1) in methylene chloride (10 mL) for 10 min under argon. The mixture was purified by flash chromatography to obtain 0.944g as light yellow oil ((6) in Scheme-1; yield = 68%). HPLC ret. time : 4.18 min. To this intermediate (0.94 g) in methylene chloride (10 mL) was added the mixture of TBAF (1M in THF, 0.885 mL) and acetic acid (0.085 mL) in methylene chloride (3 mL), then stirred for 10 min. The mixture was diluted with methylene chloride (100 mL), washed with 0.25 M sodium citrate and brine. The solvent removal yielded 0.835g of yellow oily product. HPLC ret. time : 2.80 min., (99% purity). Electrospray mass spectrum showed peaks at m/e 1478 (M+H), m/e 1500.6 (M+Na), m/e 1476.5 (M-H), m/e 1590.5 (M+TFA), consistent with structure.

Scheme-1: Preparation of CL2A-SN-38

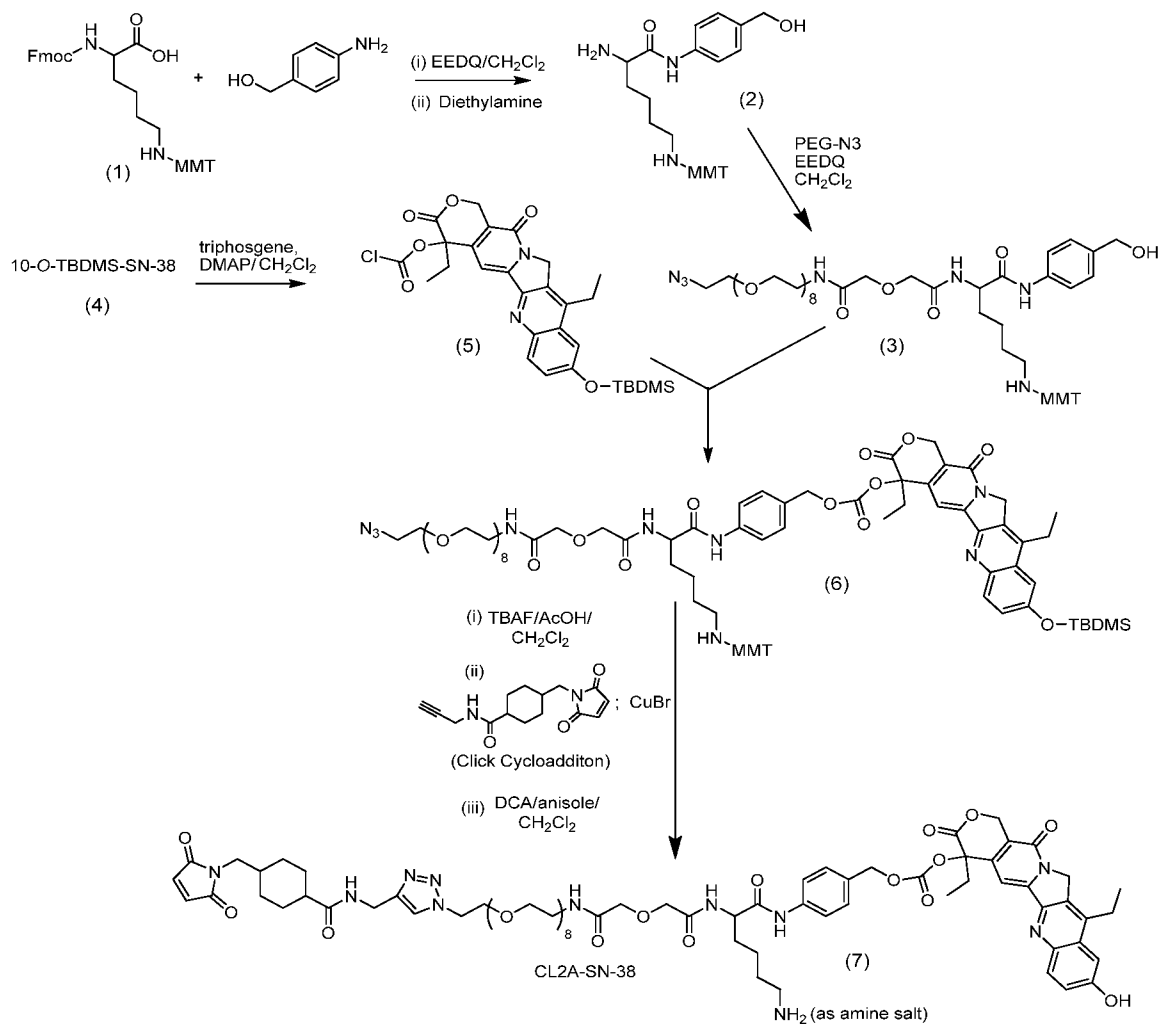

[0163] This azido-derivatized SN-38 intermediate (0.803g) was reacted with 4-(N-maleimidomethyl)-N-(2-propynyl)cyclohexane-1-carboxamide (0.233 g) in methylene chloride (10 mL) in presence of CuBr (0.0083 g), DIEA (0.01 mL) and triphenylphosphine (0.015 g), for 18 h. Extractive work up, including washing with and 0.1M EDTA (10 mL), and flash chromatography yielded 0.891 g as yellow foam. (yield = 93%), HPLC ret. time : 2.60 min. Electrospray mass spectrum showed peaks at m/e 1753.3 (M+H), m/e 1751.6 (M-H), 1864.5 (M+TFA), consistent with structure. Finally, deprotection of the penultimate intermediate (0.22g) with a mixture of dichloroacetic acid (0.3 mL) and anisole (0.03 mL) in methylene chloride (3 mL), followed by precipitation with ether yielded 0.18 g (97% yield) of CL2A-SN-38; (7) in Scheme-3) as light yellow powder. HPLC ret. time : 1.88 min. Electrospray mass spectrum showed peaks at m/e 1480.7 (M+H), 1478.5 (M-H), consistent with structure.

Example 5. Conjugation of bifunctional SN-38 products to mildly reduced antibodies

[0164] The anti-CEACAM-5 humanized MAb, hMN-14 (also known as labetuzumab), the anti-CD22 humanized MAb, hLL2 (also known as epratuzumab), the anti-CD20 humanized MAb, hA20 (also known as veltuzumab), the anti-EGP-1 humanized MAb, hRS7, and anti-mucin humanized MAb, hPAM4 (also known as clivatuzumab), were used in these studies. Each antibody was reduced with dithiothreitol (DTT), used in a 50-to-70-fold molar excess, in 40 mM PBS, pH 7.4, containing 5.4 mM EDTA, at 37 °C (bath) for 45 min. The reduced product was purified by size-exclusion chromatography and/or diafiltration, and was buffer-exchanged into a suitable buffer at pH 6.5. The thiol content was determined by Ellman's assay, and was in the 6.5-to-8.5 SH/IgG range. Alternatively, the antibodies were reduced with Tris (2-carboxyethyl) phosphine (TCEP) in phosphate buffer at pH in the range of 5–7, followed by *in situ* conjugation. The reduced MAb was reacted with ~ 10-to-15-fold molar excess of CL2A-SN-38 using DMSO at 7–15 % v/v as co-solvent, and incubating for 20 min at ambient temperature. The conjugate was purified by centrifuged SEC, passage through a hydrophobic column, and finally by ultrafiltration-diafiltration. The product was assayed for SN-38 by absorbance at 366 nm and correlating with standard values, while the protein concentration was deduced from absorbance at 280 nm, corrected for spillover of SN-38 absorbance at this wavelength. This way, the SN-38/MAB substitution ratios were determined. The purified conjugates were stored as lyophilized formulations in glass vials, capped under vacuum and stored in a –20 °C freezer. SN-38 molar substitution ratios (MSR)

obtained for some of these conjugates, which were typically in the 5-to-7 range, are shown in **Table 4**. The person of ordinary skill will realize that the conjugation method may be applied to any antibody of use in the disclosed methods.

Table 4. SN-38/MAb Molar substitution ratios (MSR) in some conjugates

MAb	Conjugate	MSR
hMN-14	hMN-14-CL2A-SN-38	6.1
hRS7	hRS7-CL2A-SN-38	5.8
hA20	hA20-CL2A-SN-38	5.8
hLL2	hLL2-CL2A-SN-38	5.7
hPAM4	hPAM4-CL2A-SN-38	5.9

Example 6. Treatment of relapsed chronic lymphocytic leukemia with IMMU-140 (IMMU-140) and idelalisib

[0165] A 67-year-old man with a history of CLL, as defined by the International Workshop on Chronic Lymphocytic Leukemia and World Health Organization classifications, presents with relapsed disease after prior therapies with fludarabine, dexamethasone, and rituximab, as well as a regimen of CVP. He now has fever and night sweats associated with generalized lymph node enlargement, a reduced hemoglobin and platelet production, as well as a rapidly rising leukocyte count. His LDH is elevated and the beta-2-microglobulin is almost twice normal. The patient is given therapy with anti-HLA-DR IMMU-140 (IgG4 IMMU-140) conjugate in combination with idelalisib on a 21-day cycle. The IMMU-140 is administered i.v. at 6 mg/kg on days 1 and 8 and idelalisib is administered at a dosage of 100 mg p.o. on days 1, 7 and 14 of the cycle, then the cycle is repeated. After 4 cycles, evaluation shows that the patient's hematological parameters improve and his circulating CLL cells appear to be decreasing in number. The therapy is resumed for another 3 cycles, after which his hematological and lab values indicate that he has a partial response.

Example 7. Treatment of follicular lymphoma patient with IMMU-140, rucaparib and paclitaxel

[0166] A 60-year-old male presents with abdominal pain and the presence of a palpable mass. The patient has CT and FDG-PET studies confirming the presence of the mass with pathologic adenopathies in the mediastinum, axillary, and neck nodes. Lab tests are unremarkable except for elevated LDH and beta-2-microglobulin. Bone marrow biopsy discloses several paratrabeular and perivascular lymphoid aggregates. The final diagnosis is

grade-2 follicular lymphoma, stage IVA, with a FLIPI score of 4. The longest diameter of the largest involved node is 7 cm. The patient is given combination therapy with a humanized anti-HLA-DR-SN-38 conjugate (IMMU-140), plus rucaparib and paclitaxel, on a 21-day cycle. The ADC is given at 6 mg/kg on days 7 and 14, rucaparib is administered at 10 mg/m² on days 1, 8 and 15, and paclitaxel is administered at 125 mg/m² on days 1, 7 and 14 of the cycle. After 5 cycles, bone marrow and imaging (CT) evaluations show a partial response, where the measurable lesions decrease by about 60% and the bone marrow is much less infiltrated. Also, LDH and beta-2-microglobulin titers also decrease.

Example 8. Treatment of relapsed precursor B-cell ALL with IMMU-140 plus olaparib

[0167] This 51-year-old woman has been under therapy for precursor, Philadelphia chromosome-negative, B-cell ALL. The patient has received prior therapy with clofarabine and cytarabine, resulting in considerable hematological toxicity, but no response. A course of high-dose cytarabine (ara-C) was also started, but could not be tolerated by the patient. She is given IMMU-140 and olaparib on a 21-day cycle, with doses of IMMU-140 by i.v. infusion of 6 mg/kg on days 7 and 14 and olaparib at 200 mg twice a day p.o. on days 1-10 of the cycle.

[0168] After 3 cycles, surprisingly, she shows improvement in her blood and marrow counts, sufficient for a partial response to be determined. After a rest of 2 months because of neutropenia (Grade 3), therapy resumes for another 4 courses. At this time, she is much improved and is under consideration for maintenance therapy to try to bring her to a stage where she could be a candidate for stem-cell transplantation.

Example 9. Treatment of non-Hodgkin's lymphoma with IMMU-114 plus paclitaxel

[0169] The patient is a 62 year-old male with relapsed diffuse large B-cell lymphoma (DLBCL). After 6 courses of R-CHOP chemoimmunotherapy, he now presents with extensive lymph node spread in the mediastinum, axillary, and inguinal lymph nodes. He is given IMMU-114 plus paclitaxel on a 21-day cycle. The anti-HLA-DR mAb is administered at a dose of 12 mg/kg on days 1 and 7 and paclitaxel is administered at 175 mg/m² on days 1, 7 and 14 of the cycle. After 3 cycles, the patient is evaluated by CT imaging, and his total tumor bulk is measured and shows a decrease of 35% (partial response), which appears to be maintained over the next 3 months. Side effects are only thrombocytopenia and grade 1 nausea and vomiting after therapy, which resolve within 2 weeks. No pretherapy for reducing infusion reactions is given.

Example 10. Frontline therapy of follicular lymphoma using IMMU-140 and rucaparib

[0170] The patient is a 41-year-old woman presenting with low-grade follicular lymphoma, with measurable bilateral cervical and axillary lymph nodes (2-3 cm each), mediastinal mass of 4 cm diameter, and an enlarged spleen. She is given IMMU-140 in combination with rucaparib, with ADC administered at 10 mg/kg on day 1 and rucaparib at 12 mg/m² on days 1, 8 and 15. After 4 cycles, her tumor measurements by CT show a reduction of 80%. She is then given 2 additional courses of therapy, and CT measurements indicate that a complete response is achieved. This is confirmed by FDG-PET imaging.

Example 11. Production and use of pro-2-pyrrolinodoxorubicin (P2PDox)

[0171] Pro-2-pyrrolinodoxorubicin (P2PDox) was synthesized and conjugated to antibodies as described in U.S. Patent No. 8,877,202, the Figures and Examples section of which are incorporated herein by reference. Exemplary P2PDox ADCs are disclosed in Table 5 below.

Table 5. Exemplary P2PDox-Antibody Conjugates

	Conjugate	Lot	% Protein recover	P2PDox/IgG	HPLC	
					Aggr.	Free drug
1	hIMMU-31-P2PDox	II22-138	75.0%	7.39	1.9%	0.26%
2	hA20-P2PDox	II22-135	85.7%	6.79	<2%	<0.1%
3	hLL1-P2PDox	II22-145	88.6%	7.10	2.8%	0.2%
4	hRS7-P2PDox	II22-142	80.1%	7.17	1.8%	0.12%
5	hMN15-P2PDox	II22-180	74.9%	6.87	1.1%	0.46%
6	hMN-14-P2PDox	II22-183	80.2%	6.78	2.1%	0.53%

[0172] Conjugates were also prepared for hPAM4-P2PDox, hLL2-P2PDox and RFB4-P2PDox, with similar protein recovery and purity (not shown).

[0173] In vitro cell-binding studies – Retention of antibody binding was confirmed by cell binding assays comparing binding of the conjugate to unconjugated antibody (Chari, 2008, Acc Chem Res 41:98-107). The potency of the conjugate was tested in a 4-day MTS assay

using appropriate target cells. The hRS7-P2PDox conjugate exhibited IC₅₀ values of 0.35–1.09 nM in gastric (NCI-N87), pancreatic (Capan-1), and breast (MDA-MB-468) human cancer cell lines, with free drug exhibiting 0.02–0.07 nM potency in the same cell lines.

[0174] Serum stability – Serum stability of prototypical P2PDox conjugate, hRS7-P2PDox, was determined by incubating in human serum at a concentration of 0.2 mg/mL at 37 °C. The incubate was analyzed by HPLC using butyl hydrophobic interaction chromatography (HIC) column in which there was good retention time separation between the peak due to free drug and that due to conjugate or higher molecular weight species. This analysis showed that there was no release of free drug from the conjugate, suggesting high serum stability of the conjugate. When the same experiment was repeated with hRS7-doxorubicin conjugate, containing the same cleavable linker as hRS7-P2PDox, and where the free drug was independently verified to be released with a half-life of 96 h, clear formation of free drug peak, namely doxorubicin peak, was seen on HIC HPLC.

[0175] Surprisingly, it was determined that the P2PDox conjugate was held tightly to the antibody because it cross-linked the peptide chains of the antibody together. The cross-linking stabilizes the attachment of the drug to the antibody so that the drug is only released intracellularly after the antibody is metabolized. The cross-linking assists in minimizing toxicity, for example cardiotoxicity, that would result from release of free drug in circulation. Previous use of 2-PDox peptide conjugates failed because the drug cross-linked the peptide to other proteins or peptides *in vivo*. With the present conjugates, the P2PDox is attached to interchain disulfide thiol groups while in the prodrug form. The prodrug protection is rapidly removed *in vivo* soon after injection and the resulting 2-PDox portion of the conjugate cross-links the peptide chains of the antibody, forming intramolecular cross-linking within the antibody molecule. This both stabilizes the ADC and prevents cross-linking to other molecules in circulation.

Example 12. *In vivo* studies with P2PDox-conjugated antibodies

[0176] General - Tumor size was determined by caliper measurements of length (L) and width (W) with tumor volume calculated as $(L \times W^2)/2$. Tumors were measured and mice weighed twice a week. Mice were euthanized if their tumors reached $>1 \text{ cm}^3$ in size, lost greater than 15% of their starting body weight, or otherwise became moribund. Statistical analysis for the tumor growth data was based on area under the curve (AUC) and survival time. Profiles of individual tumor growth were obtained through linear curve modeling. An *f*-

test was employed to determine equality of variance between groups prior to statistical analysis of growth curves. A two-tailed *t*-test was used to assess statistical significance between all the various treatment groups and non-specific controls. For the saline control analysis a one-tailed *t*-test was used to assess significance. Survival studies were analyzed using Kaplan-Meier plots (log-rank analysis), using the Prism GraphPad Software (v4.03) software package (Advanced Graphics Software, Inc.; Encinitas, CA). All doses in preclinical experiments are expressed in antibody amounts. In terms of drug, 100 µg of antibody (5 mg/kg) in a 20-g mouse, for example, carries 1.4 µg–2.8 µg (0.14–0.17 mg/kg) of P2PDox equivalent dose when using an ADC with 3–6 drugs/IgG.

[0177] A single i.v. dose of ≥ 300 µg [~ 10 µg of P2PDox] of the conjugate was lethal, but 4 doses of 45 µg given in 2 weeks were tolerated by all animals. Using this dosing regimen, we examined the therapeutic effect of hRS7-P2PDox in 2 human tumor xenograft models, Capan-1 (pancreatic cancer) and NCI-N87 (gastric cancer). Therapy began 7 days after tumor transplantation in nude mice. In the established, 7-day-old, Capan-1 model, 100% of established tumors quickly regressed, with no evidence of re-growth (not shown). This result was reproduced in a repeat experiment (not shown). Similar findings were made in the established NCI-N87 model (not shown), where a 2nd course of therapy, administered after day 70, was safely tolerated and led to further regressions of residual tumor (not shown). The internalizing hRS7-SN-38 conjugate, targeting Trop-2, provided better therapeutic responses than a conjugate of a poorly internalizing anti-CEACAM-5 antibody, hMN-14 (not shown). A non-targeted anti-CD20 ADC, hA20-P2PDox, was ineffective, indicating selective therapeutic efficacy (not shown). Data from a breast cancer xenograft (MDA-MB-468) and a second pancreatic cancer xenograft (not shown) reiterate the same trend of the conjugate's specific and significant antitumor effects.

[0178] PK and toxicity of hRS7-P2PDox with substitutions of 6.8 or 3.7 drug/IgG – Antibody-drug conjugates (ADCs) carrying as much as 8 ultratoxic drugs/MAb are known to clear faster than unmodified MAb and to increase off-target toxicity, a finding that has led to the current trends to use drug substitutions of ≤ 4 (Hamblett et al., 2004, Clin Cancer Res 10:7063-70). Conjugates were prepared and evaluated with mean drug/MAb substitution ratios (MSRs) of $\sim 6:1$ and $\sim 3:1$. Groups of normal mice ($n = 5$) were administered, i.v., single doses of unmodified hRS7 or hRS7-P2PDox with drug substitution of 6.8 or 3.7 (same protein dose), and serum samples were collected at 30 min, 4 h, 24 h, 72 h, and 168 h post-injection. These were analyzed by ELISA for antibody concentration (not shown). There

were no significant differences in serum concentrations at various times, indicating that these cleared similarly. The PK parameters (C_{max}, AUC, etc.) were similar. Conjugates with either higher or lower drug substitution had similar tolerability in nude mice, when administered at the same dose of conjugated drug.

[0179] Therapeutic Efficacy at Minimum Effective Dose (MED) – Anti-TROP-2 antibody conjugate, hRS7-P2PDox, was evaluated in nude mice bearing NCI-N87 human gastric cancer xenografts by administering a single bolus protein dose of 9 mg/kg, 6.75 mg/kg, 4.5 mg/kg, 2.25 mg/kg, or 1 mg/kg. The therapy was started when the mean tumor volume (mTV) was 0.256 cm³. On day 21, mTV in the saline control group (non-treatment group) was 0.801 ± 0.181 cm³ which was significantly larger than that in mice treated with 9, 6.75, 4.5, or 2.25 mg/kg dose with mTV of 0.211 ± 0.042 cm³, 0.239 ± 0.054 cm³, 0.264 ± 0.087 cm³, and 0.567 ± 0.179 cm³, respectively (*P* < 0.0047, one tailed t-test). From these, the minimum effective dose was judged to be 2.25 mg/kg, while 9 mg/kg represented MTD.

[0180] MTD of Antibody-P2PDox – An MTD study comparing 2-PDox and P2PDox conjugates of prototype antibody, hLL1, in mice demonstrated that the P2PDox conjugate was much more potent (not shown). The MTD of a single i.v. injection was between 100 and 300 µg. The MTD of multiple injections, at a schedule of every four days for a total of four injections (q4dx4) was then determined, using protein doses between 25 µg to 150 µg per injection. At these doses, a cumulative dose of between 100 and 600 µg was given to the animals. **Table 6** below summarizes the various groups.

Table 6. Dosage and Schedule for MTD of antibody-P2PDox

12 Female Athymic Nude Mice			
Group	N	Treatment	Total Amount
1	3	25 µg i.v. q4dx4	100 µg
2	3	50 µg i.v. q4dx4	200 µg
3	3	100 µg i.v. q4dx4	400 µg
4	3	150 µg i.v. q4dx4	600 µg

[0181] Only those mice treated with 25 µg P2PDox-ADC continue to show no signs of toxicity (not shown). This is a cumulative dose of 100 µg which was also the dose tolerated when administered as a single injection (not shown). Therefore, the MTD for multiple injections of a P2PDox-ADC in mice is 25 µg q4dx4 from this experiment. A more detailed analysis of data and repetition of the experiment established the MTD for fractionated dosing

to be 45 µg of protein dose of the conjugate, administered every 4 days for 2 weeks (45 µg, q4dx4 schedule).

[0182] Binding Studies - No significant difference in binding of the antibody moiety to NCI-N87 gastric carcinoma cells was observed between unconjugated hRS7 and P2PDox-hRS7 conjugated to 6 molecules of P2PDox per antibody (not shown). The lack of effect of conjugation on antibody binding to target antigen was confirmed for P2PDox-hMN-15 (anti-CEACAM-6), P2PDox-hLL2 (anti-CD22) and P2PDox-hMN-24 (anti-CEACAM-5) conjugates. It is concluded that conjugation of P2PDox to antibodies does not affect antibody-antigen binding activity.

[0183] Cytotoxicity Studies - The cytotoxicity of P2PDox-mAb conjugates to target cells was examined. hRS7-P2PDox and hMN-15-P2PDox were cytotoxic to MDA-MB-468, AG S, NCI-N87 and Capan-1 solid tumor cell lines (not shown). hMN-14-P2PDox was cytotoxic to Capan-1, BxPC-3 and AsPC-1 human pancreatic tumor lines and AGS, NCI-N87 and LS147T human gastric and colonic tumor lines (not shown). hLL2-P2PDox was cytotoxic to Daudi, Raji, Ramos and JVM-3 hematopoietic tumor lines (not shown). IC₅₀ values for the conjugates were in the nanomolar concentration range (not shown).

Example 13. Further *in vivo* studies

[0184] Further *in vivo* efficacy studies were performed in nude mice implanted with NCI-N87 human gastric cancer xenografts (not shown). One treatment cycle with 4 x 45 µg of hRS7-P2PDox rapidly regressed all tumors (not shown). A second treatment cycle was initiated about 2 months after the end of the first cycle, resulting in complete regression of all but one of the hRS7-P2PDox treated animals. The hA20, hLL1 and hMN-14 conjugates had little effect on tumor progression (not shown). Administration of P2PDox-hMN-15 resulted in a delayed regression of gastric cancer, which was less effective than the hRS7 conjugate.

[0185] The effect of varying dosage schedule on anti-tumor efficacy was examined (not shown). The experiment began 9 days after tumor implantation when mean tumor volume for all groups was 0.383 cm³, and ended on day 93 (84 days after initiation of therapy). In this study, a single dose of 180 µg, two weekly doses of 90 µg, and q4dx4 of 45 µg all resulted in significantly enhanced survival (not shown). For the saline control, 0 of 9 mice survived (not shown). For mice receiving 45 µg q4dx4 of hRS7-P2PDox, 8 of 9 mice were alive at day 94 (not shown). For mice receiving 90 µg weekly x 2 of hRS7-P2PDox, 9 of 9 mice were alive at day 94 (not shown). For mice receiving a single dose of 180 µg of hRS7-P2PDox, 8 of 9 mice were alive at day 94 (not shown). At the same dosage schedule, the

control hA20 conjugate had no effect on survival (not shown). A toxicity study showed that the three dosage schedules of hRS7-P2PDox resulted in similarly low levels of toxicity (not shown).

[0186] The hRS7-P2PDox conjugate was also effective in Capan-1 pancreatic cancer (not shown) and was more effective at inhibiting tumor growth than a hRS7-SN-38 conjugate (not shown). The hPAM4-P2PDox conjugate was also more effective at inhibiting growth of Capan-1 human pancreatic cancer than an hPAM4-SN-38 conjugate (not shown). At 63 days after Capan-1 tumor injection (with therapy starting at 1 days post-innoculation), 0 of 10 mice were alive in the saline control, 10 of 10 mice were alive in mice treated twice weekly x 2 weeks with 45 µg of hPAM4-P2PDox, 2 of 10 mice were alive in mice treated twice weekly x 2 weeks with 45 µg of hA20-P2PDox, 0 of 10 mice were alive in mice treated twice weekly x 4 weeks with 250 µg of hPAM4-SN-38, and 0 of 10 mice were alive in mice treated twice weekly x 4 weeks with 250 µg of h20-SN-38.

[0187] hRS7-P2PDox was substantially more effective than hRS7-SN-38 at inhibiting growth of P_xPC-3 pancreatic cancer (not shown) and was slightly more effective than hRS7-SN-38 at inhibiting growth of MDA-MB-468 breast cancer (not shown).

[0188] The effect of different single doses of hRS7-P2PDox on growth of NCI-N87 gastric carcinoma xenografts was examined. Using a single dose, the maximum effect on tumor growth was observed at 90 µg or higher (not shown). A single dose of 45 µg was the minimum required to see a significant survival benefit compared to saline control (not shown).

[0189] The ADCC activity of various hRS7-ADC conjugates was determined in comparison to hRS7 IgG (not shown). PBMCs were purified from blood purchased from the Blood Center of New Jersey. A Trop-2-positive human pancreatic adenocarcinoma cell line (B_xPC-3) was used as the target cell line with an effector to target ratio of 100:1. ADCC mediated by hRS7 IgG was compared to hRS7-Pro-2-PDox, hRS7-CL2A-SN-38, and the reduced and capped hRS7-NEM. All were used at 33.3 nM. Overall activity was low, but significant (not shown). There was 8.5% specific lysis for the hRS7 IgG which was not significantly different from hRS7-Pro-2-PDox. Both were significantly better than hLL2 control and hRS7-NEM and hRS7-SN-38 ($P < 0.02$, two-tailed *t*-test). There was no difference between hRS7-NEM and hRS7-SN-38.

Example 14. Immunoconjugate storage

[0190] The ADC conjugates were purified and buffer-exchanged with 2-(N-morpholino)ethanesulfonic acid (MES), pH 6.5, and further formulated with trehalose (25

mM final concentration) and polysorbate 80 (0.01% v/v final concentration), with the final buffer concentration becoming 22.25 mM as a result of excipient addition. The formulated conjugates are lyophilized and stored in sealed vials, with storage at 2 °C – 8 °C. The lyophilized ADCs are stable under the storage conditions and maintain their physiological activities.

Example 15. Summary of results with IMMU-140 (SN-38 conjugated IMMU-114) in hematopoietic cancer xenografts

[0191] Relapsed AML (acute myeloid leukemia), ALL (acute lymphatic leukemia), and MM (multiple myeloma) continue to be a therapy challenge. IMMU-114 (hL243) is a humanized anti-HLA-DR IgG4 monoclonal antibody engineered to lack effector-cell functions, but retains HLA-DR binding and a broad range of antitumor effects in diverse hematological neoplasms (Stein et al., *Blood*. 2010;115:5180-90). When given subcutaneously, it has encouraging efficacy in an initial Phase I clinical trial in relapsed or refractory NHL (non-Hodgkin's lymphoma) and CLL (chronic lymphatic leukemia), with a good safety profile (ClinicalTrials.gov, NCT01728207).

[0192] *In vitro*, AML has proven to be resistant to the antitumor effects of IMMU-114, despite high expression levels of HLA-DR. Likewise, in several different human ALL and MM cell lines, IMMU-114 has demonstrated a range of antitumor effects from a low of 9% to a high of 69%. In an effort to improve the antitumor activity of IMMU-114, an antibody-drug conjugate (ADC) was made in which IMMU-114 was conjugated with the active metabolite of irinotecan, SN-38, with the new conjugate designated IMMU-140. Another ADC utilizing SN-38 (sacituzumab govitecan) being studied in solid tumors has been well tolerated, with clinically significant objective responses in patients given multiple cycles over >6 months, with manageable neutropenia being the major toxicity. Thus, our goal was to determine if SN-38, a drug not commonly used in hematopoietic cancers, would prove to be an effective and safe therapeutic when targeted with IMMU-140. In this current work, the *in vivo* activity of IMMU-140 *versus* parental IMMU-114 was examined in human AML, ALL, and MM xenografts.

[0193] Conjugation of SN-38 to hL243 IgG4 resulted in a drug-to-antibody-ratio range of 6.1 to 6.6. For AML and MM disease models, NSG/SCID and C.B.-17 SCID mice received 2 Gy irradiation 24 h prior to an i.v. injection of MOLM-14 (2×10^6) or CAG cells (1×10^7), respectively. ALL was established in C.B-17 SCID mice injected with MN-60 cells (1×10^7). All therapies began 5 days post-tumor-cell injection. Test agents, including a non-targeting

anti-CEA-SN-38 ADC, were administered as 500- μ g injections twice-weekly for 4 wks. Animals were sacrificed at disease progression, characterized by the onset of hind-limb paralysis or loss of more than 15% body weight.

[0194] As discussed in the following Examples, in experimental AML, saline control and IMMU-114 treated mice succumbed to disease progression quickly, with a median survival time (MST) of only 14 and 15 days, respectively. Conversely, mice treated with IMMU-140 had a greater than 1.5-fold increase in survival (MST=37 d, $P=0.0031$). Further, IMMU-140 therapy provided a significant survival benefit when compared to anti-CEA-SN-38 control (MST=21 d, $P=0.0031$). In mice bearing ALL xenografts, IMMU-114 provided a >60% improvement in survival compared to saline control (MST = 37 d vs. 22.5 d, respectively; $P<0.0001$), whereas IMMU-140 increased this by another 80% (MST=66.5 d) which was significantly better than all other treatments, including IMMU-114 ($P<0.0001$). Finally, MM mice had a greater than 123-d MST when treated with IMMU-140 compared to 32 d for saline control ($P<0.0001$). This survival benefit also was significantly higher than for mice treated with bortezomib (0.89 mg/kg) or control ADC (MST=32.5 d for both; $P<0.0001$). While not significant, IMMU-140 does provide a >30% improvement in survival when compared to IMMU-114 therapy (MST=94.5 d, $P=0.1313$). In all three experiments, therapy with IMMU-140 was well tolerated, as evidenced by no significant loss in body weight.

[0195] Based on these results, therapy with the IMMU-140 anti-HLA-DR ADC proved to be superior to IMMU-114 (which is active clinically in NHL and CLL) in both AML and ALL xenografts and beneficial in MM. Most importantly, in IMMU-114-refractive AML, IMMU-140 demonstrated a significant antitumor effect without any undue toxicity. The data show that this new ADC is of use in these intractable malignancies.

Example 16. Efficacy of IMMU-140 in experimental acute myeloid leukemia (AML)

[0196] In a series of three different *in vivo* experiments, the efficacy of an anti-HLA-DR monoclonal antibody, (IMMU-114; hL243- γ 4P), was compared to an ADC (IMMU-140) made with IMMU-114 conjugated to SN-38, in mice bearing experimental human acute myeloid leukemia (AML), acute lymphatic leukemia (ALL), and multiple myeloma (MM).

Experimental Design.

[0197] NSG/SCID mice were irradiated (2 Gy) followed 24 h later by administration of MOLM-14 cells (2×10^6 cells i.v.). At the time of cell injection, the mice were randomized into six treatment groups of 5 mice each. Five days later mice began therapy. IMMU-114 was administered as 500 μ g s.c. injections twice weekly for four weeks. Likewise, IMMU-

140 (drug-antibody ratio DAR=6.7) was administered as 500 µg or 250 µg i.p. injections twice weekly for four weeks. Control animals received a non-tumor-targeting anti-CEACAM5 ADC (hMN14-SN-38; DAR=6.1). **Table 7** summarizes the various treatment groups.

Table 7.

IMMU-114 versus IMMU-140 Efficacy in a Human AML Disease Model (MOLM-14).			
Group	(N)	Treatment	Schedule (Begin 5 days post-cell injection)
1	5	Saline (100 µL i.p.)	Twice weekly x 4 wks
2	5	IMMU-140 (500 µg i.p.)	Twice weekly x 4 wks
3	5	IMMU-140 (250 µg i.p.)	Twice weekly x 4 wks
4	5	hMN14-SN-38 (500 µg i.p.)	Twice weekly x 4 wks
5	5	hMN14-SN-38 (250 µg i.p.)	Twice weekly x 4 wks
6	5	IMMU-114 (500 µg s.c.)	Twice weekly x 4 wks

[0198] Mice were monitored daily and were sacrificed at disease progression, characterized by the onset of hind-limb paralysis or loss of more than 15% body weight. Survival was analyzed using Kaplan-Meier plots (log-rank analysis), using the Prism GraphPad Software (v6.05) package (Advanced Graphics Software, Inc.; Encinitas, CA).

Results

[0199] Saline control and IMMU-114 treated mice succumbed to disease progression quickly, with a median survival time (MST) of only 14 and 15 days, respectively (**FIG. 9**). Conversely, mice treated with IMMU-140 had a greater than 1.5-fold increase in survival (MST=37 d, $P=0.0031$) (**FIG. 9**). Further, IMMU-140 therapy provided a significant survival benefit when compared to anti-CEA-SN-38 control (MST=21 d, $P=0.0031$) (**FIG. 9**). A dose-reduction to 250 µg IMMU-140 still provided a greater than 80% improvement in survival compared to saline and control ADC at the same dose ($P=0.0031$) (**FIG. 9**). Therapy

with IMMU-140 was well tolerated, as evidenced by no significant loss in body weight (not shown).

Example 17. Efficacy of IMMU-140 in experimental acute lymphatic leukemia (ALL)

Experimental Design.

[0200] In this experiment, C.B.-17 SCID mice were injected with the MN-60 human ALL cell line (1×10^7 cells). At the time of cell injection, the mice were randomized into five treatment groups of 10 mice each. Five days later mice began therapy. IMMU-114 was administered as 500 μ g s.c. injections twice weekly for four weeks. Likewise, IMMU-140 (DAR=6.2) was administered as 500 μ g i.p. injections twice weekly for four weeks. Control animals received non-targeting hMN-14 IgG or hMN14-SN-38 (DAR=6.1). Treatment groups are summarized in **Table 8** below.

Table 8. Treatment of ALL with IMMU-140 vs. IMMU-114

IMMU-114 and IMMU-140 Efficacy in a Human ALL Disease Model (MN-60).			
Group	N	Treatment	Schedule (Begin 5 days post-cell injection)
1	10	Saline (100 μ L i.p.)	Twice weekly x 4 wks
2	10	IMMU-114 (500 μ g s.c.)	Twice weekly x 4 wks
3	10	IMMU-140 (500 μ g i.p.)	Twice weekly x 4 wks
4	10	hMN-14 (500 μ g s.c.)	Twice weekly x 4 wks
5	10	hMN14-SN-38 (500 μ g i.p.)	Twice weekly x 4 wks

[0201] Mice were monitored daily and were sacrificed at disease progression, characterized by the onset of hind-limb paralysis or loss of more than 15% body weight. Survival was analyzed using Kaplan-Meier plots (log-rank analysis), using the Prism GraphPad Software (v6.05) package (Advanced Graphics Software, Inc.; Encinitas, CA).

Results

[0202] As shown in FIG. 10, IMMU-114 provided a >60% improvement in survival compared to saline control (MST = 37 d vs. 22.5 d, respectively; $P < 0.0001$), whereas IMMU-140 increased this by another 80% (MST=66.5 d) which was significantly better than all other treatments, including IMMU-114 ($P < 0.0001$). When the study ended on day 105, three mice in the IMMU-140 group (30%) were still alive. Upon necropsy, there was no visible evidence of disease in these mice (i.e., no internal tumors found). Therapy with IMMU-140 was well tolerated, as evidenced by no significant loss in body weight.

Example 18. Efficacy in experimental multiple myeloma (MM)

Experimental Design

[0203] C.B-17 SCID mice were irradiated with 2 Gy one day before being injected i.v. with CAG cells (1×10^7 cells). At the time of cell injection, the mice were randomized into eight treatment groups of 10 mice each. Five days later mice began therapy as outlined in the table below. For the ADCs, IMMU-140 had a DAR=6.1 and control hMN14-SN-38 had a DAR=6.6. Clinically, bortezomib is administered to MM patients at 1.3 mg/m² twice a week for two weeks followed by one week rest before repeating. A clinical dose of 1.3 mg/m² is equivalent to 0.43 mg/kg to mice. For this study, mice were administered bortezomib (15 µg; 0.89 mg/kg) weekly for four weeks only. Treatment groups are summarized **Table 9**.

[0204] Mice were monitored daily and were sacrificed at disease progression, characterized by the onset of hind-limb paralysis or loss of more than 15% body weight. Survival was analyzed using Kaplan-Meier plots (log-rank analysis), using the Prism GraphPad Software (v6.05) package (Advanced Graphics Software, Inc.; Encinitas, CA).

Table 9. Efficacy of IMMU-114 vs. IMMU-140 in multiple myeloma xenografts

IMMU-114 and IMMU-140 Efficacy in a Human MM Disease Model (CAG).			
Group	N	Treatment	Schedule (Begin 5 days post-cell injection)
1	10	Saline (100 µL i.p.)	Twice weekly x 4 wks
2	10	IMMU-114 (500 µg i.p.)	Twice weekly x 4 wks
3	10	IMMU-140	Twice weekly x 4 wks

		(500 µg i.p.)	
4	10	Bortezomib (15 µg; ~1 mg/kg i.v.)	Weekly x 4 wks
5	10	IMMU-114 (500 µg i.p.) + Bortezomib (15 µg; ~1 mg/kg i.v.)	Twice weekly x 4 wks + Weekly x 4 wks
6	10	IMMU-140 (500 µg i.p.) + Bortezomib (15 µg; ~1 mg/kg i.v.)	Twice weekly x 4 wks + Weekly x 4 wks
7	10	hMN-14 IgG (500 µg i.p.) + Bortezomib (15 µg; ~1 mg/kg i.v.)	Twice weekly x 4 wks + Weekly x 4 wks
8	10	hMN14-SN-38 (500 µg i.p.) + Bortezomib (15 µg; ~1 mg/kg i.v.)	Twice weekly x 4 wks + Weekly x 4 wks

Results

[0205] As shown in the graph below, there is a greater than 126-d MST in mice treated with IMMU-140 compared to 32 d for saline control ($P<0.0001$). This survival benefit also is significantly higher than for mice treated with bortezomib (0.89 mg/kg) or control ADC (MST=32.5 d for both; $P<0.0001$). While not significant, IMMU-140 does provide a >30% improvement in survival when compared to IMMU-114 therapy (MST=94.5 d, $P=0.2162$). The addition of bortezomib treatment to either IMMU-140 or IMMU-114 therapy has not provided a significant survival benefit above that observed with monotherapy of each. Therapy with IMMU-140 was well tolerated, as evidenced by no significant loss in body

weight.

* * *

[0206] From the foregoing description, one skilled in the art can easily ascertain the essential characteristics of this invention, and without departing from the spirit and scope thereof, can make various changes and modifications of the invention to adapt it to various usage and conditions without undue experimentation. All patents, patent applications and publications cited herein are incorporated by reference.

What is claimed is:

1. A method of treating a hematopoietic cancer, comprising:
 - a) administering to a subject with a hematopoietic cancer an antibody or ADC that binds to HLA-DR; and
 - b) administering to the subject at least one therapeutic agent selected from the group consisting of a Bruton's tyrosine kinase inhibitor and a PI3K inhibitor.
2. The method of claim 1, wherein the combination of antibody or ADC and therapeutic agent has a synergistic effect in inhibiting tumor growth.
3. The method of claim 1, wherein the antibody is a humanized L243 antibody.
4. The method of claim 1, wherein the ADC comprises SN-38 conjugated to an anti-HLA-DR antibody.
5. The method of claim 4, wherein the SN-38 is conjugated to the anti-HLA-DR antibody via a CL2A linker.
6. The method of claim 1, wherein the ADC comprises an anti-HLA-DR antibody conjugated to a drug selected from the group consisting of SN-38, P2PDox, an auristatin, a calicheamicin, an anthracycline, a camptothecin, a taxane, an epothilone, MMAE, paclitaxel, baccatin III, topotecan, doxorubicin, epirubicin, morpholinodoxorubicin, cyanomorpholino-doxorubicin, 2-pyrrolinodoxorubicin, etoposide, cisplatin, oxaliplatin and carboplatin.
7. The method of claim 1, wherein the Bruton's tyrosine kinase inhibitor is selected from the group consisting of ibrutinib (PCI-32765), PCI-45292, CC-292 (AVL-292), ONO-4059, GDC-0834, LFM-A13 and RN486.
8. The method of claim 1, wherein the Bruton's tyrosine kinase inhibitor is ibrutinib.
9. The method of claim 1, wherein the PI3K inhibitor is selected from the group consisting of idelalisib, Wortmannin, demethoxyviridin, perifosine, PX-866, IPI-145 (duvelisib), BAY 80-6946, BEZ235, RP6530, TGR1202, SF1126, INK1117, GDC-0941, BKM120, XL147, XL765, Palomid 529, GSK1059615, ZSTK474, PWT33597, IC87114, TG100-115, CAL263, PI-103, GNE477, CUDC-907, AEZS-136 and LY294002.
10. The method of claim 1, wherein the PI3K inhibitor is idelalisib.
11. The method of claim 1, further comprising administering to the subject a PARP inhibitor

selected from the group consisting of olaparib, talazoparib (BMN-673), rucaparib, veliparib, CEP 9722, MK 4827, BGB-290, ABT-888, AG014699, BSI-201, CEP-8983 and 3-aminobenzamide.

12. The method of claim 11, wherein the PARP inhibitor is olaparib.
13. The method of claim 1, further comprising administering to the subject a microtubule inhibitor selected from the group consisting of a vinca alkaloid, a taxane, a maytansinoid, an auristatin, vincristine, vinblastine, paclitaxel, mertansine, demecolcine, nocodazole, epothilone, docetaxel, disodermolide, colchicine, combrestatin, podophyllotoxin, CI-980, phenylahistins, steganacins, curacins, 2-methoxy estradiol, E7010, methoxy benzenesulfonamides, vinorelbine, vinflunine, vindesine, dolastatins, spongistatin, rhizoxin, tasidotin, halichondrins, hemiasterlins, cryptophycin 52, MMAE and eribulin mesylate.
14. The method of claim 13, wherein the microtubule inhibitor is paclitaxel or eribulin mesylate.
15. The method of claim 1, wherein the ADC is administered at a dosage of between 1.5 mg/kg and 18 mg/kg.
16. The method of claim 15, wherein the patient has failed to respond to at least one other therapy, prior to treatment with the ADC.
17. The method of claim 15, wherein the dosage is selected from the group consisting of 4 mg/kg, 6 mg/kg, 8 mg/kg, 9 mg/kg, 10 mg/kg, 12 mg/kg, 16 mg/kg and 18 mg/kg.
18. The method of claim 1, wherein the cancer is metastatic.
19. The method of claim 18, further comprising reducing in size or eliminating the metastases.
20. The method of claim 1, wherein the cancer is refractory to other therapies but responds to the combination of ADC and therapeutic agent.
21. The method of claim 4, wherein the patient has failed to respond to therapy with irinotecan, prior to treatment with the ADC.
22. The method of claim 1, wherein the antibody is an IgG1 or IgG4 antibody.
23. The method of claim 1, wherein the antibody has an allotype selected from the group consisting of G1m3, G1m3,1, G1m3,2, G1m3,1,2, nG1m1, nG1m1,2 and Km3 allotypes.

24. The method of claim 1, further comprising administering to the subject one or more additional therapeutic modalities selected from the group consisting of unconjugated antibodies, immunoconjugates, radiolabeled antibodies, drugs, toxins, gene therapy, chemotherapy, therapeutic peptides, cytokine therapy, localized radiation therapy, surgery and interference RNA therapy.
25. The method of claim 24, wherein the therapeutic modality comprises treatment with an agent selected from the group consisting of 5-fluorouracil, afatinib, aplidin, azaribine, anastrozole, anthracyclines, axitinib, AVL-101, AVL-291, bendamustine, bleomycin, bortezomib, bosutinib, bryostatin-1, busulfan, calicheamycin, camptothecin, carboplatin, 10-hydroxycamptothecin, carmustine, celebrex, chlorambucil, cisplatin (CDDP), Cox-2 inhibitors, irinotecan (CPT-11), SN-38, carboplatin, cladribine, camptothecans, cyclophosphamide, crizotinib, cytarabine, dacarbazine, dasatinib, dinaciclib, docetaxel, dactinomycin, daunorubicin, doxorubicin, 2-pyrrolinodoxorubicine (2P-DOX), cyanomorpholino doxorubicin, doxorubicin glucuronide, epirubicin glucuronide, erlotinib, estramustine, epidophyllotoxin, erlotinib, entinostat, estrogen receptor binding agents, etoposide (VP16), etoposide glucuronide, etoposide phosphate, exemestane, fingolimod, flavopiridol, floxuridine (FUdR), 3',5'-O-dioleoyl-FudR (FUdR-dO), fludarabine, flutamide, farnesyl-protein transferase inhibitors, fostamatinib, ganetespib, GDC-0834, GS-1101, gefitinib, gemcitabine, hydroxyurea, ibrutinib, idarubicin, idelalisib, ifosfamide, imatinib, L-asparaginase, lapatinib, lenolidamide, leucovorin, LFM-A13, lomustine, mechlorethamine, melphalan, mercaptopurine, 6-mercaptopurine, methotrexate, mitoxantrone, mithramycin, mitomycin, mitotane, navelbine, neratinib, nilotinib, nitrosurea, olaparib, plicomycin, procarbazine, paclitaxel, PCI-32765, pentostatin, PSI-341, raloxifene, semustine, sorafenib, streptozocin, SU11248, sunitinib, tamoxifen, temazolomide (an aqueous form of DTIC), transplatinum, thalidomide, thioguanine, thiotepa, teniposide, topotecan, uracil mustard, vatalanib, vinorelbine, vinblastine, vincristine, vinca alkaloids and ZD1839.
26. The method of claim 1, wherein the cancer is selected from the group consisting of B-cell lymphoma, B-cell leukemia, myeloid leukemia, multiple myeloma, cancers of the skin, esophagus, stomach, colon, rectum, pancreas, lung, breast, ovary, bladder, endometrium, cervix, testes, kidney, liver, melanoma and other HLA-DR-producing tumors.
27. The method of claim 26, wherein the B-cell leukemia or B-cell lymphoma is selected from the group consisting of indolent forms of B-cell lymphoma, aggressive forms of B-

cell lymphoma, chronic lymphocytic leukemia, acute lymphocytic leukemia, hairy cell leukemia, non-Hodgkin's lymphoma, Hodgkin's lymphoma, Burkitt's lymphoma, follicular lymphoma, diffuse B-cell lymphoma, mantle cell lymphoma and multiple myeloma.

FIG. 2

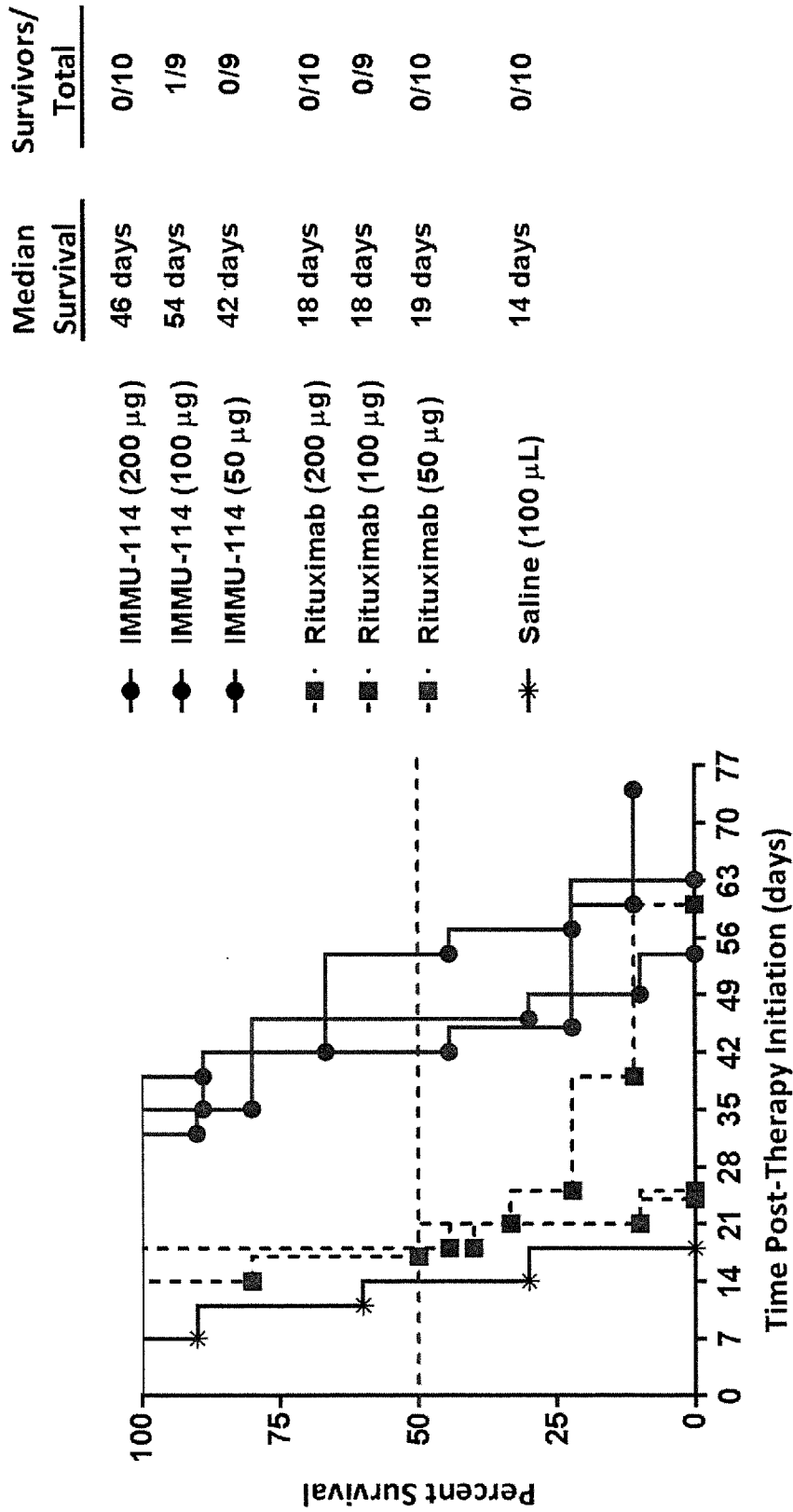

FIG. 3

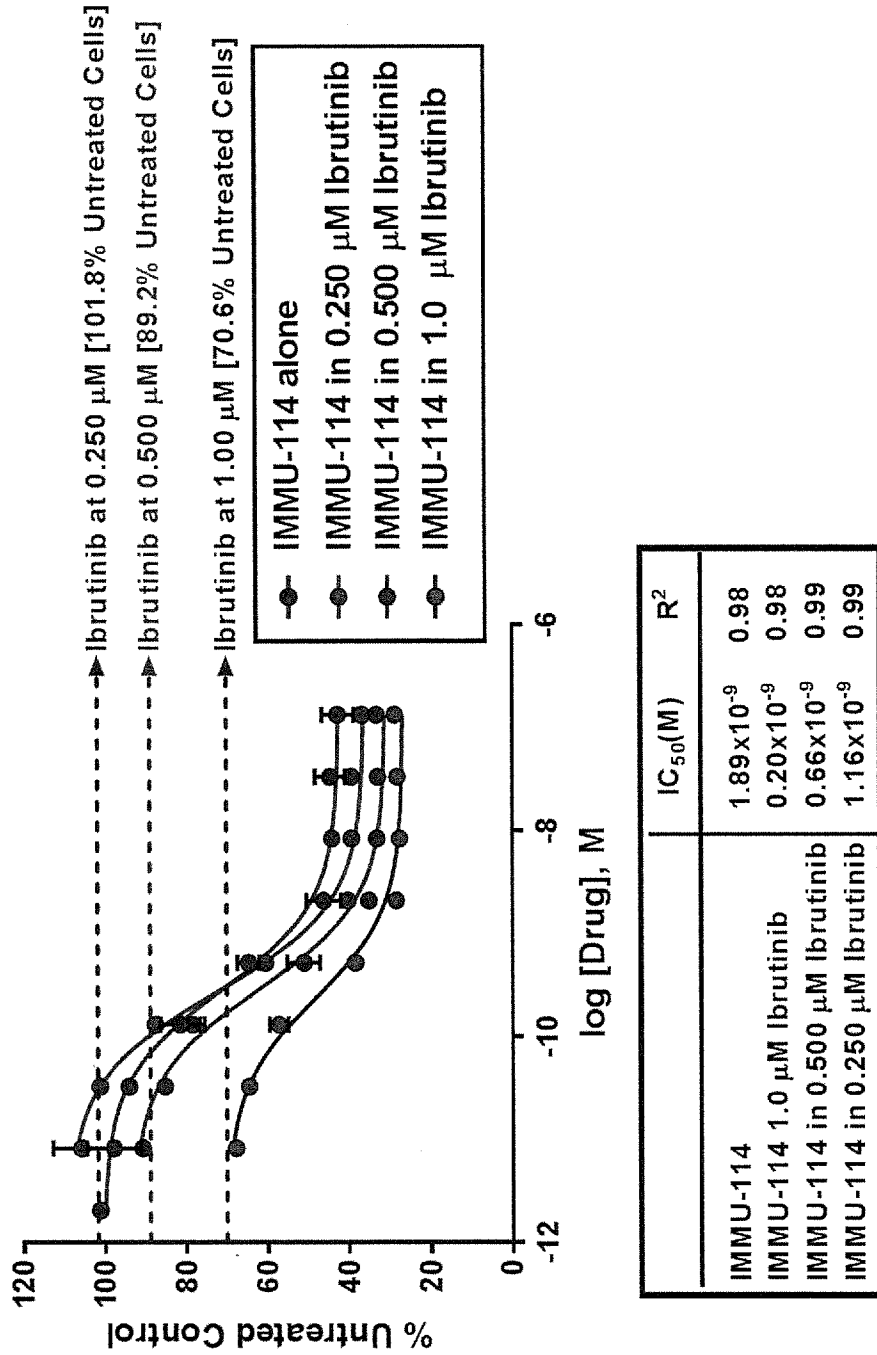

FIG. 4

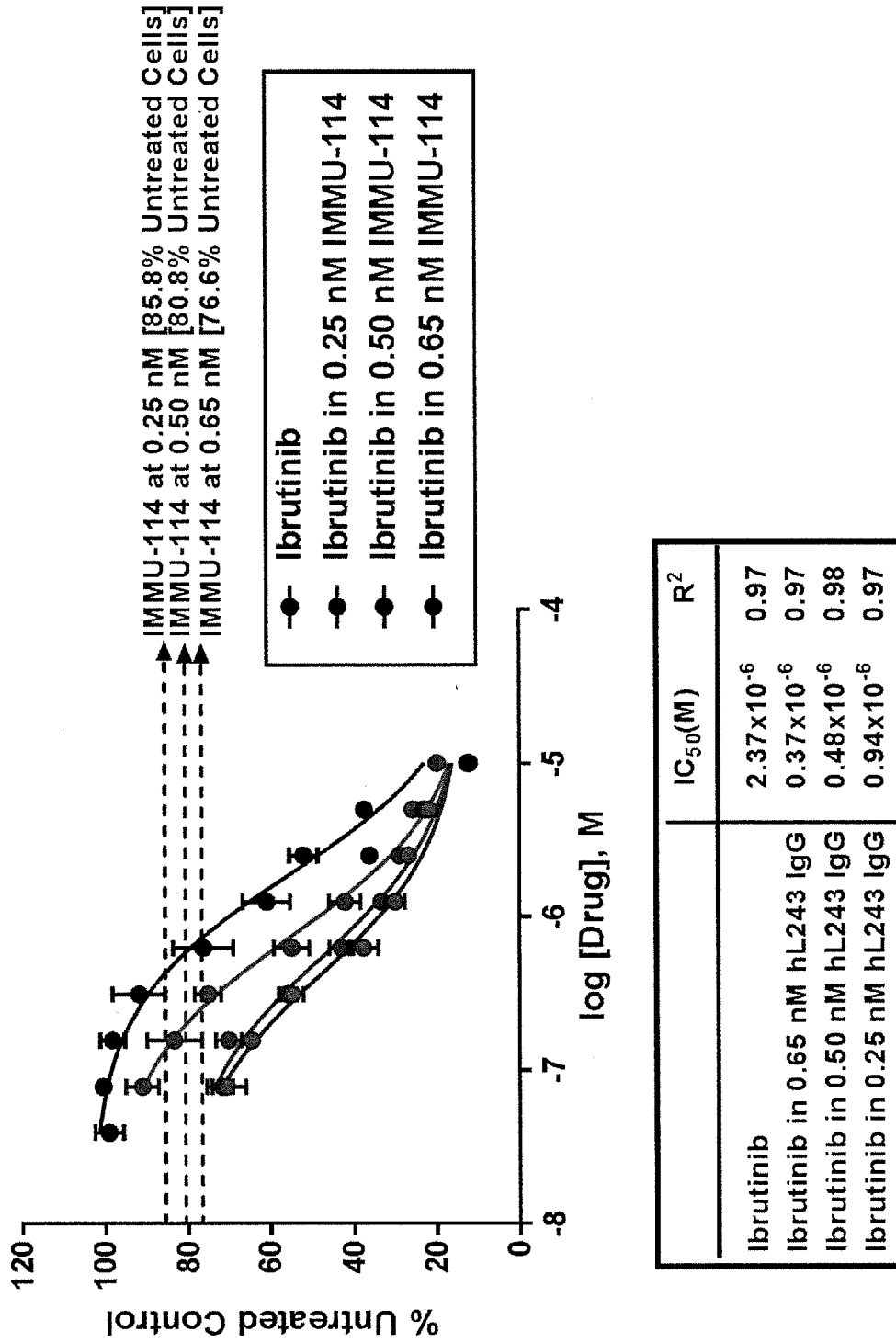
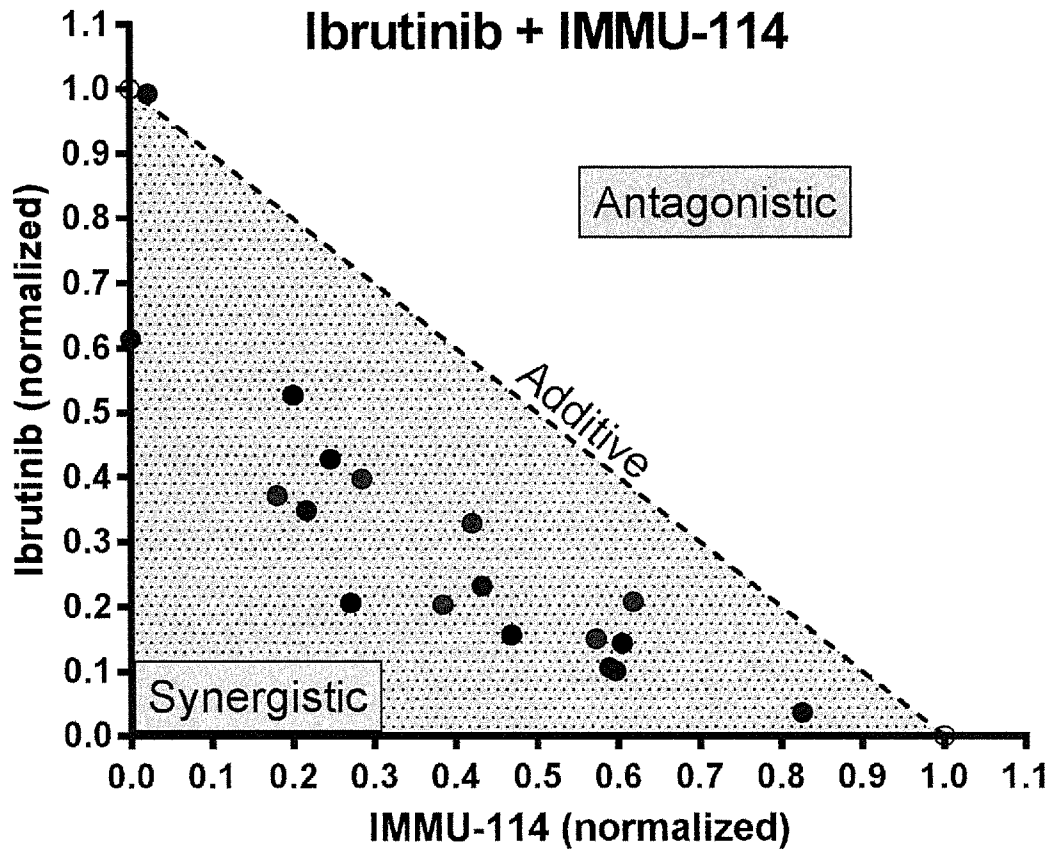

FIG. 5



-○- IC₅₀-value of single agents

● IC₅₀ of Ibrutinib in constant IMMU-114 (0.25, 0.5, or 0.65 nM)

● IC₅₀ of IMMU-114 in constant Ibrutinib (0.25, 0.5, or 1.0 μM)

FIG. 6

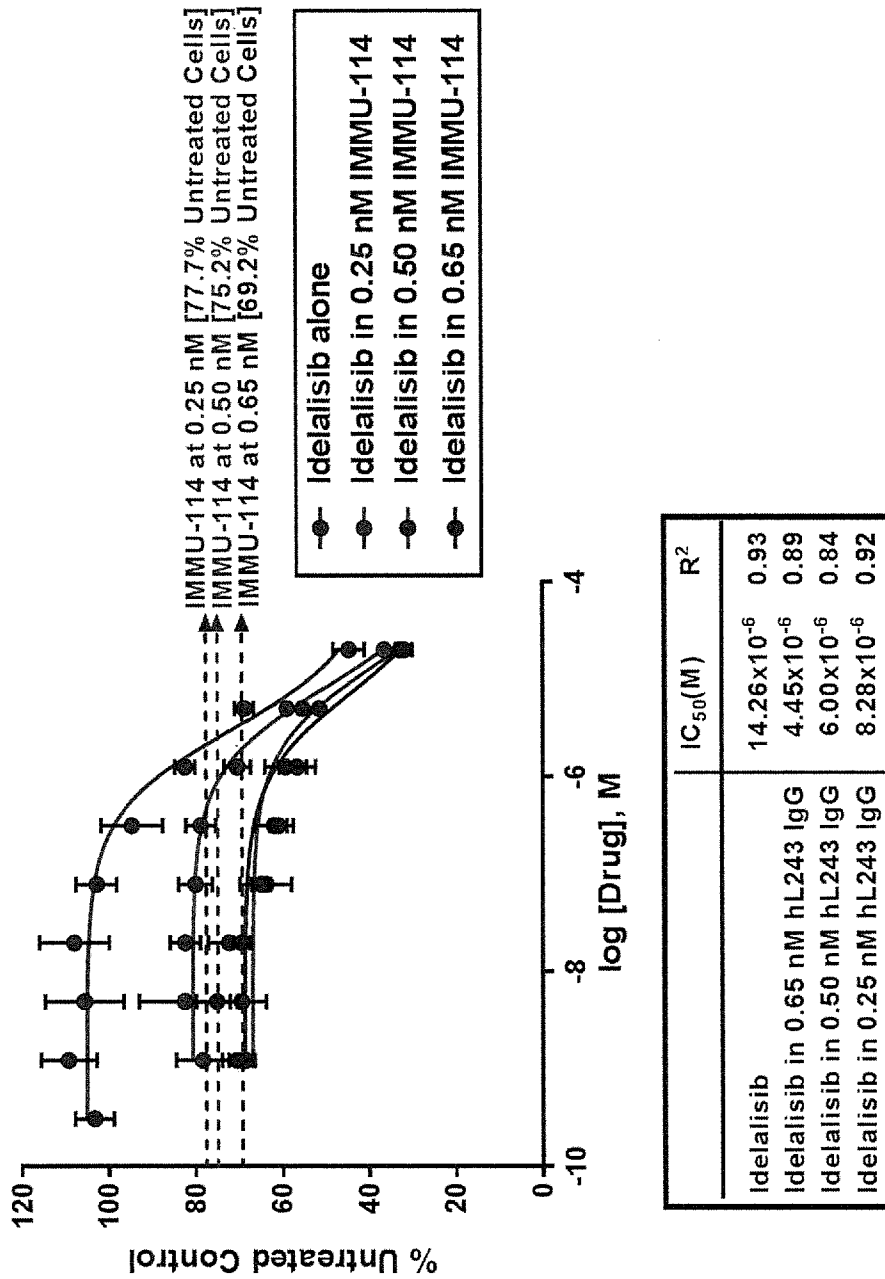
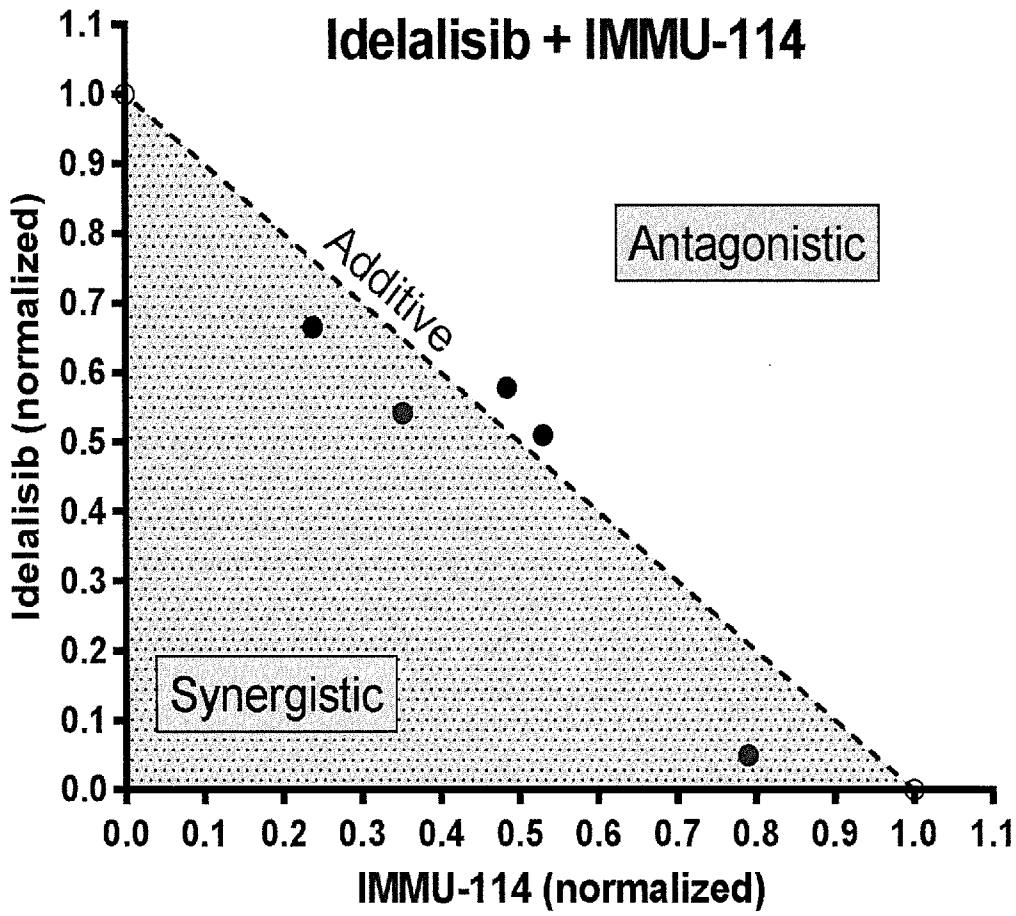

FIG. 7



-○- IC₅₀-value of single agents

● IC₅₀ of Idelalisib in constant IMMU-114 (0.25, 0.5, 0.75, or 1.0 nM)

FIG. 8

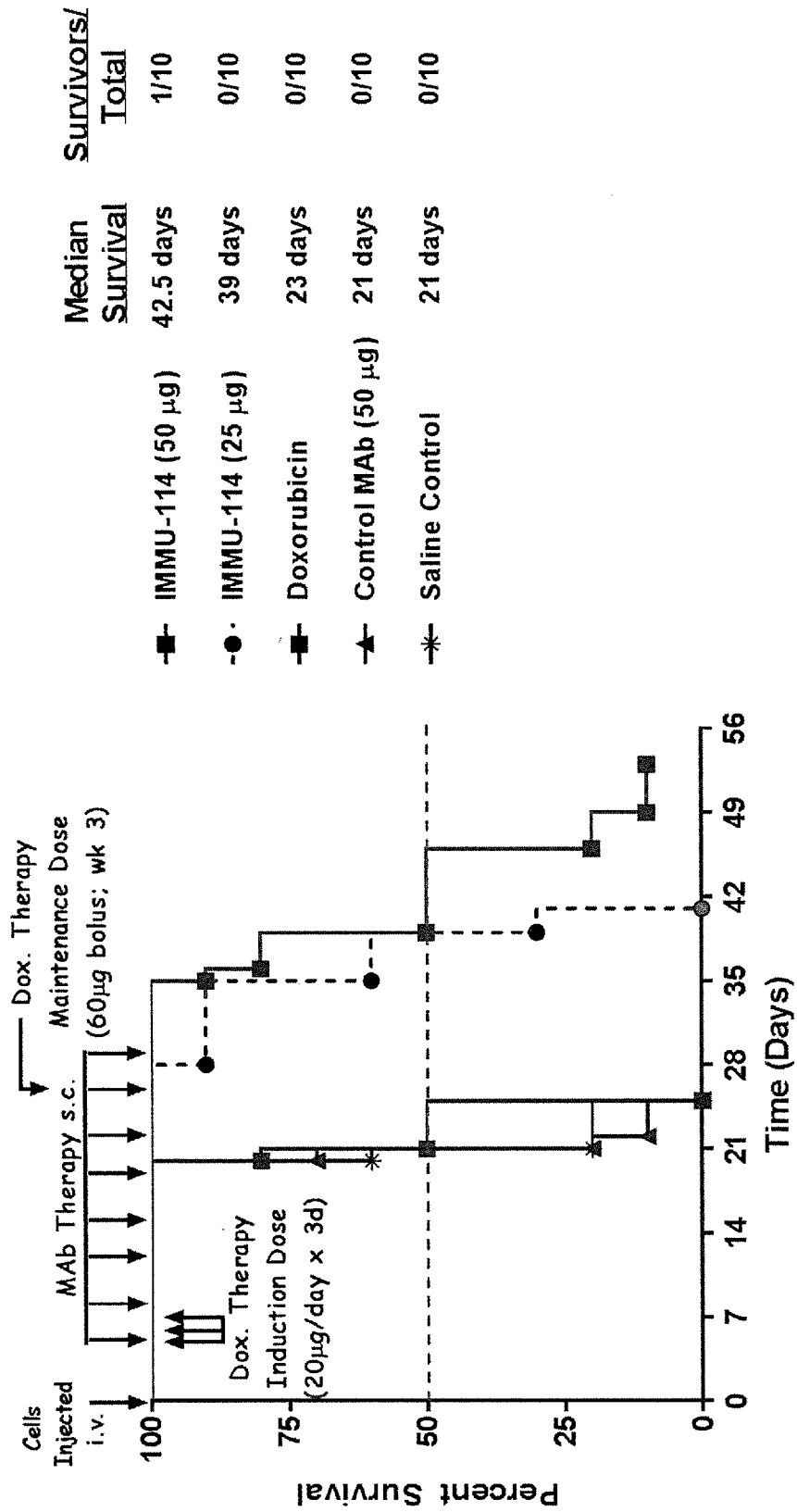

FIG. 9

Therapeutic Efficacy of hL243-SN-38 vs. IMMU-114
in Mice Bearing Disseminated Acute Myeloid
Leukemia (MOLM-14)

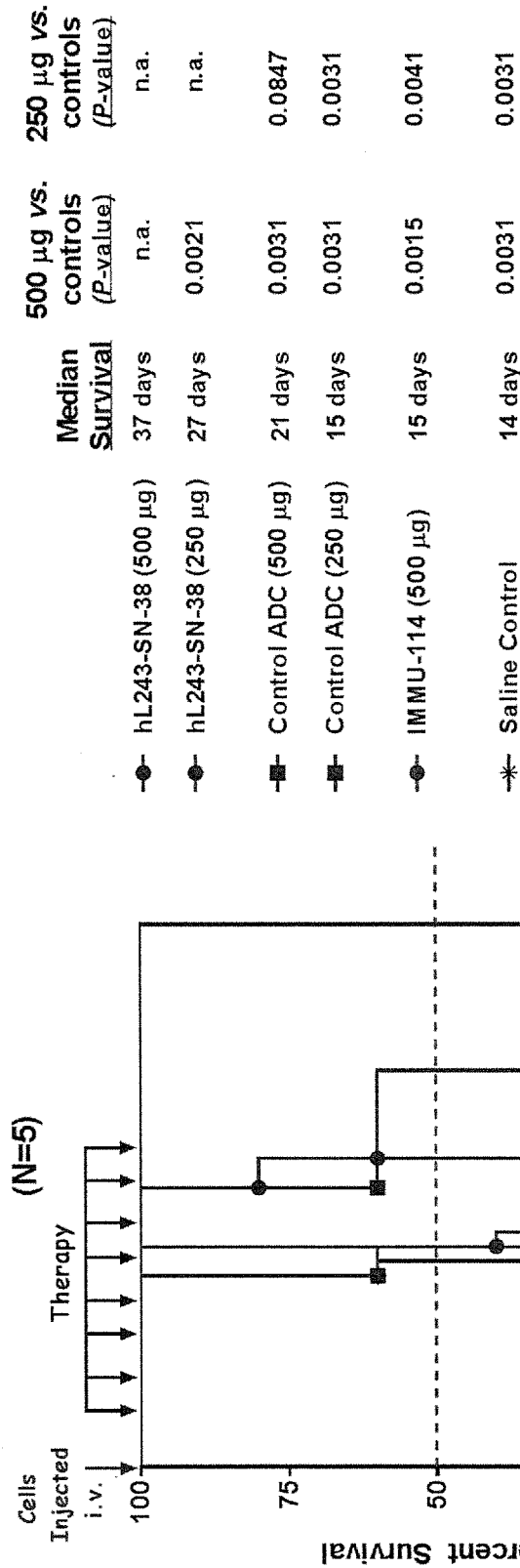

FIG. 10

**Therapeutic Efficacy of hL243-SN-38 versus IMMU-114
in Mice Bearing Human Disseminated Acute Lymphocytic
Leukemia (MN-60)**

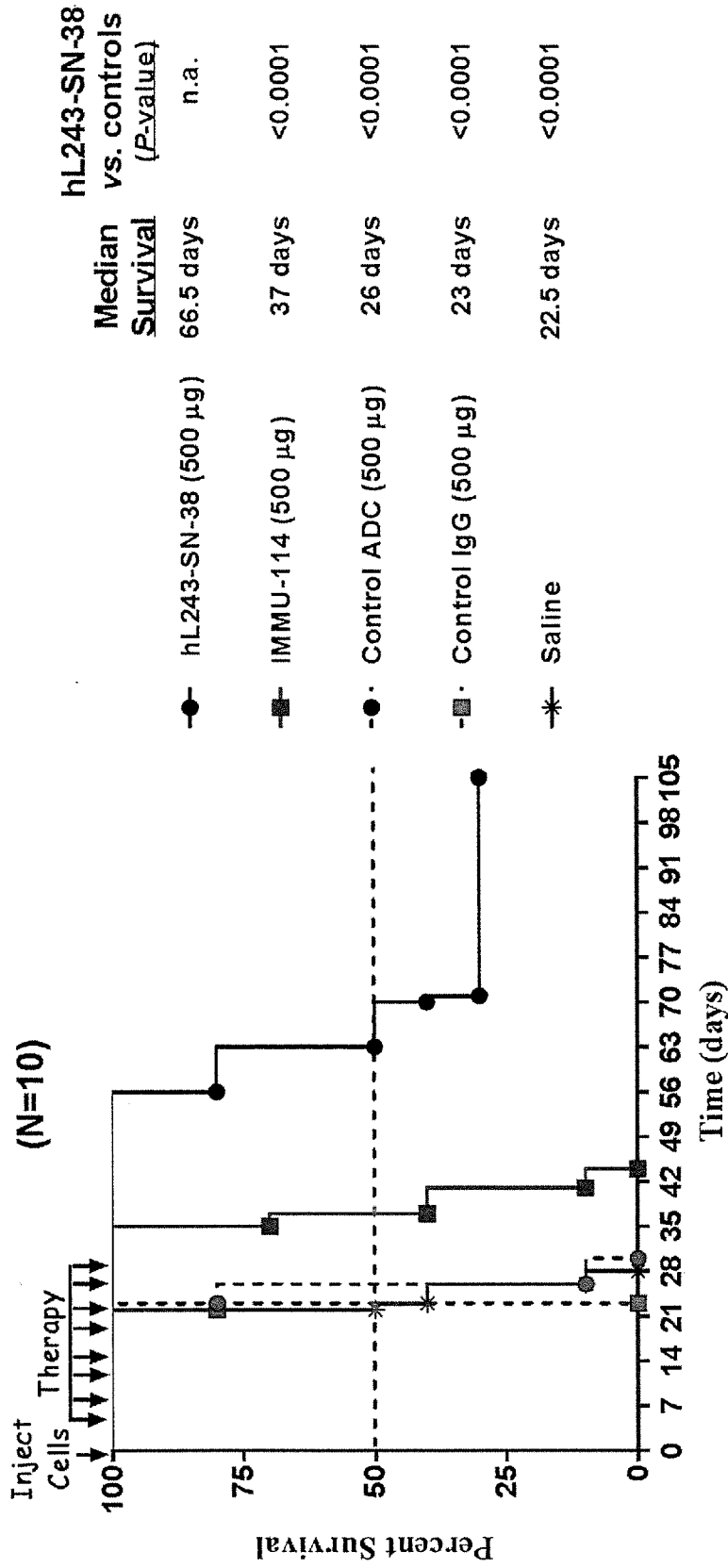
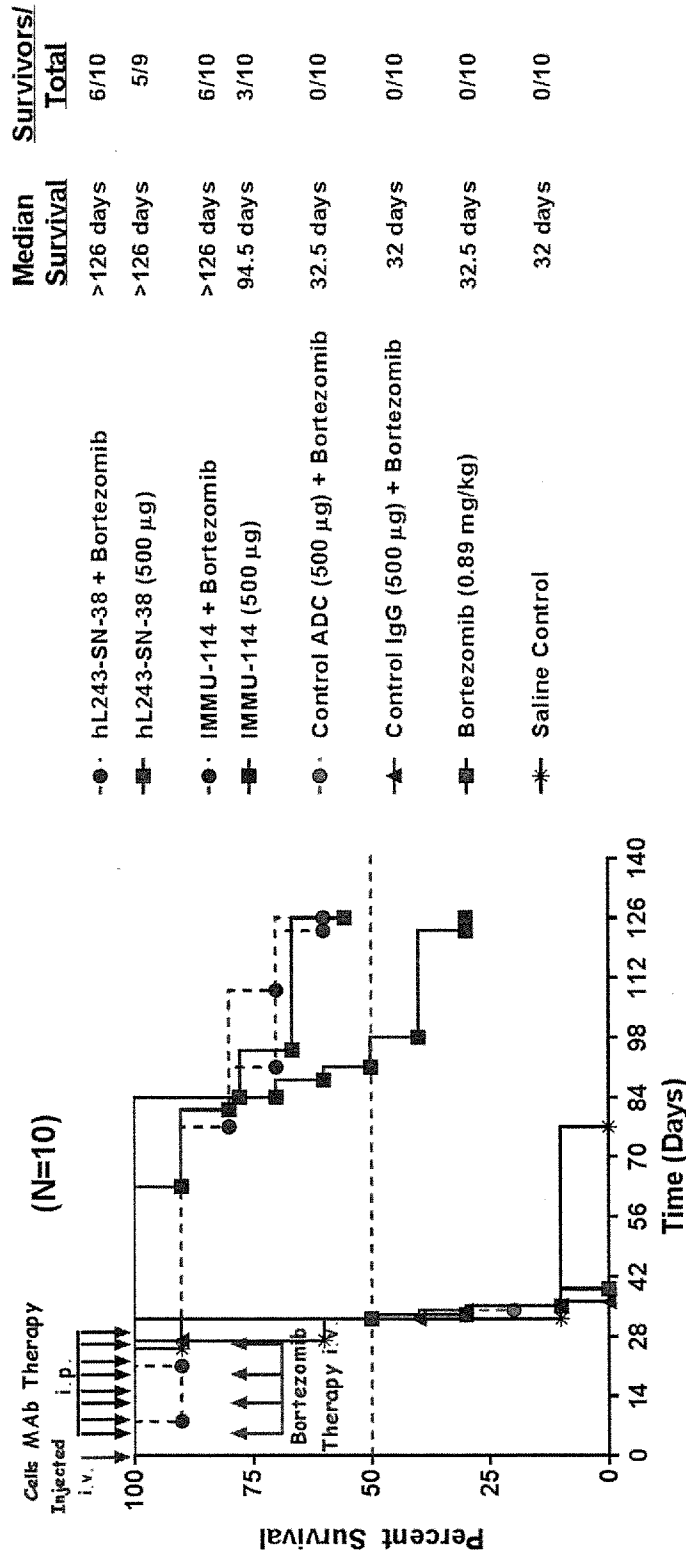

FIG. 11

Therapeutic Efficacy of Combining IMMU-114 or hL243-SN-38 plus Bortezomib in Mice Bearing Human Disseminated Multiple Myeloma (CAG)



INTERNATIONAL SEARCH REPORT

International application No.

PCT/US17/26916

Box No. 1 Nucleotide and/or amino acid sequence(s) (Continuation of item 1.c of the first sheet)

1. With regard to any nucleotide and/or amino acid sequence disclosed in the international application, the international search was carried out on the basis of a sequence listing:
 - a. forming part of the international application as filed:
 - in the form of an Annex C/ST.25 text file.
 - on paper or in the form of an image file.
 - b. furnished together with the international application under PCT Rule 13^{ter}.1(a) for the purposes of international search only in the form of an Annex C/ST.25 text file.
 - c. furnished subsequent to the international filing date for the purposes of international search only:
 - in the form of an Annex C/ST.25 text file (Rule 13^{ter}.1(a)).
 - on paper or in the form of an image file (Rule 13^{ter}.1(b) and Administrative Instructions, Section 713).
2. In addition, in the case that more than one version or copy of a sequence listing has been filed or furnished, the required statements that the information in the subsequent or additional copies is identical to that forming part of the application as filed or does not go beyond the application as filed, as appropriate, were furnished.
3. Additional comments:

INTERNATIONAL SEARCH REPORT

International application No.

PCT/US17/26916

A. CLASSIFICATION OF SUBJECT MATTER
 IPC - A61K 31/4745, 31/704, 39/395, 45/06, 47/68; C07K 16/28; C40B 30/04; G01N 33/563 (2017.01)
 CPC - A61K 31/704, 31/4745, 39/39558, 45/06, 47/48569; C07K 16/08, 16/2851; C12N 5/0693; C12Q 1/6886; G01N 33/541, 33/558, 33/563, 33/6857

According to International Patent Classification (IPC) or to both national classification and IPC

B. FIELDS SEARCHED

Minimum documentation searched (classification system followed by classification symbols)

See Search History document

Documentation searched other than minimum documentation to the extent that such documents are included in the fields searched

See Search History document

Electronic data base consulted during the international search (name of data base and, where practicable, search terms used)

See Search History document

C. DOCUMENTS CONSIDERED TO BE RELEVANT

Category*	Citation of document, with indication, where appropriate, of the relevant passages	Relevant to claim No.
Y	US 2016/0095939 A1 (IMMUNOMEDICS, INC.) 7 April 2016; paragraphs [0019]-[0020], [0022], [0164], [0175], [0178], [0183]-[0184], [0207], [0259]-[0261], [0297], [0349]; claims 1, 6, 8, 10-12, 18- 22, 28-31, 33-34	1-27
Y	US 2016/0000915 A1 (IMMUNOMEDICS, INC.) 7 January 2016; paragraphs [0023], [0156]; claim 49	1-27
Y	(DALTON, HJ et al.) New Biologic Frontiers in Ovarian Cancer: Olaparib and PARP Inhibition. American Journal of Hematology/Oncology. May 2015, Vol. 11, No. 5; pages 5-12; page 5, 2nd column, 1st, 2nd and 3rd paragraphs	11-12
Y	(YANG, Q et al.) Idelalisib: First-in-Class PI3K Delta Inhibitor for the Treatment of Chronic Lymphocytic Leukemia, Small Lymphocytic Leukemia, and Follicular Lymphoma. Clinical Cancer Research. 1 April 2015, Vol. 21, No. 7; pages 1537-1542; abstract; page 1537, 1st column, 1st paragraph; DOI: 10.1158/1078-0432.CCR-14-2034	9-10
A	WO 2016/028896 A1 (NOVARTIS AG, et al.) 25 February 2016; entire document	1-27
P, X	WO 2016/210108 A1 (IMMUNOMEDICS, INC.) 29 December 2016; entire document	1-27

Further documents are listed in the continuation of Box C.

See patent family annex.

* Special categories of cited documents:

"A" document defining the general state of the art which is not considered to be of particular relevance

"T" later document published after the international filing date or priority date and not in conflict with the application but cited to understand the principle or theory underlying the invention

"E" earlier application or patent but published on or after the international filing date

"X" document of particular relevance; the claimed invention cannot be considered novel or cannot be considered to involve an inventive step when the document is taken alone

"L" document which may throw doubts on priority claim(s) or which is cited to establish the publication date of another citation or other special reason (as specified)

"Y" document of particular relevance; the claimed invention cannot be considered to involve an inventive step when the document is combined with one or more other such documents, such combination being obvious to a person skilled in the art

"O" document referring to an oral disclosure, use, exhibition or other means

"P" document published prior to the international filing date but later than the priority date claimed

"&" document member of the same patent family

Date of the actual completion of the international search

23 June 2017 (23.06.2017)

Date of mailing of the international search report

07 JUL 2017

Name and mailing address of the ISA/
 Mail Stop PCT, Attn: ISA/US, Commissioner for Patents
 P.O. Box 1450, Alexandria, Virginia 22313-1450
 Facsimile No. 571-273-8300

Authorized officer

Shane Thomas

PCT Helpdesk: 571-272-4300
 PCT OSP: 571-272-7774