



US00D335697S

United States Patent [19] Cleary

[11] Patent Number: **Des. 335,697**

[45] Date of Patent: **** May 18, 1993**

[54] CHILDREN'S PLAY BOAT

[76] Inventor: **Eileen Cleary**, 12 Hillcrest Rd.,
Arlington, N.J. 07032

[**] Term: **14 Years**

[21] Appl. No.: **765,701**

[22] Filed: **Sep. 25, 1991**

[52] U.S. Cl. **D21/250; D6/450**

[58] Field of Search **D6/396, 449, 450, 434,
D6/358; D21/240, 242, 245, 246, 247, 250;
272/1 R, 1 B, 32**

[56] **References Cited**

U.S. PATENT DOCUMENTS

D. 77,360	1/1929	Jacobs	D21/250
D. 158,655	5/1950	Freethey	D6/434 X
D. 174,851	5/1955	Caplan	D21/250 X
D. 204,282	4/1966	Morgan	D21/250
D. 211,589	7/1968	Zick	D21/250
D. 228,298	9/1973	Moore	D6/434 X
D. 240,843	8/1976	Zick	D6/358 X
D. 252,777	9/1979	Taylor	D6/434

D. 260,112	8/1981	Ament et al.	D6/358 X
D. 266,447	10/1982	Ament et al.	D21/242
D. 302,198	7/1987	Mercer	D21/245 X

OTHER PUBLICATIONS

Sunset Children's Play Yards, p. 12, Lane Publishing Co., Menlo Park Calif. 94025 (1989).

Primary Examiner—Alan P. Douglas

Assistant Examiner—Jeffrey Asch

Attorney, Agent, or Firm—Kenyon & Kenyon

[57] CLAIM

The ornamental design for a children's play boat, as shown and described.

DESCRIPTION

FIG. 1 is a left side elevational view of a children's play boat showing my new design;
FIG. 2 is a top plan view thereof;
FIG. 3 is a right side elevational view thereof;
FIG. 4 is a front elevational view thereof;
FIG. 5 is a rear elevational view thereof; and,
FIG. 6 is a bottom plan view thereof.

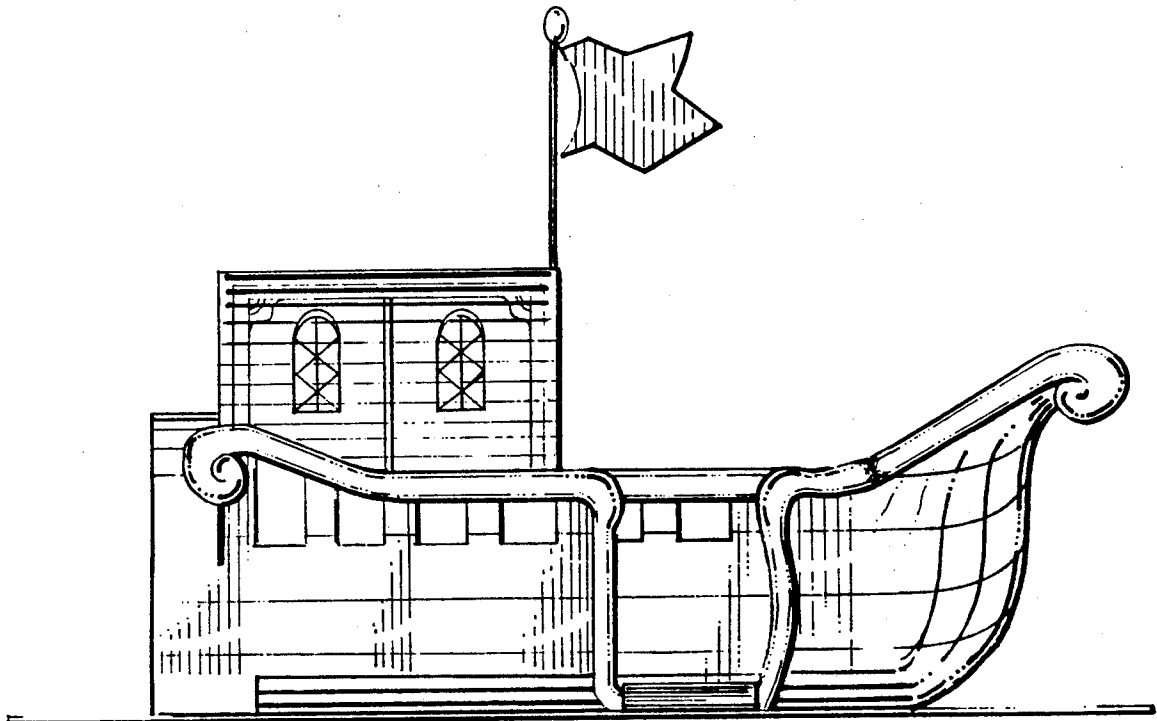

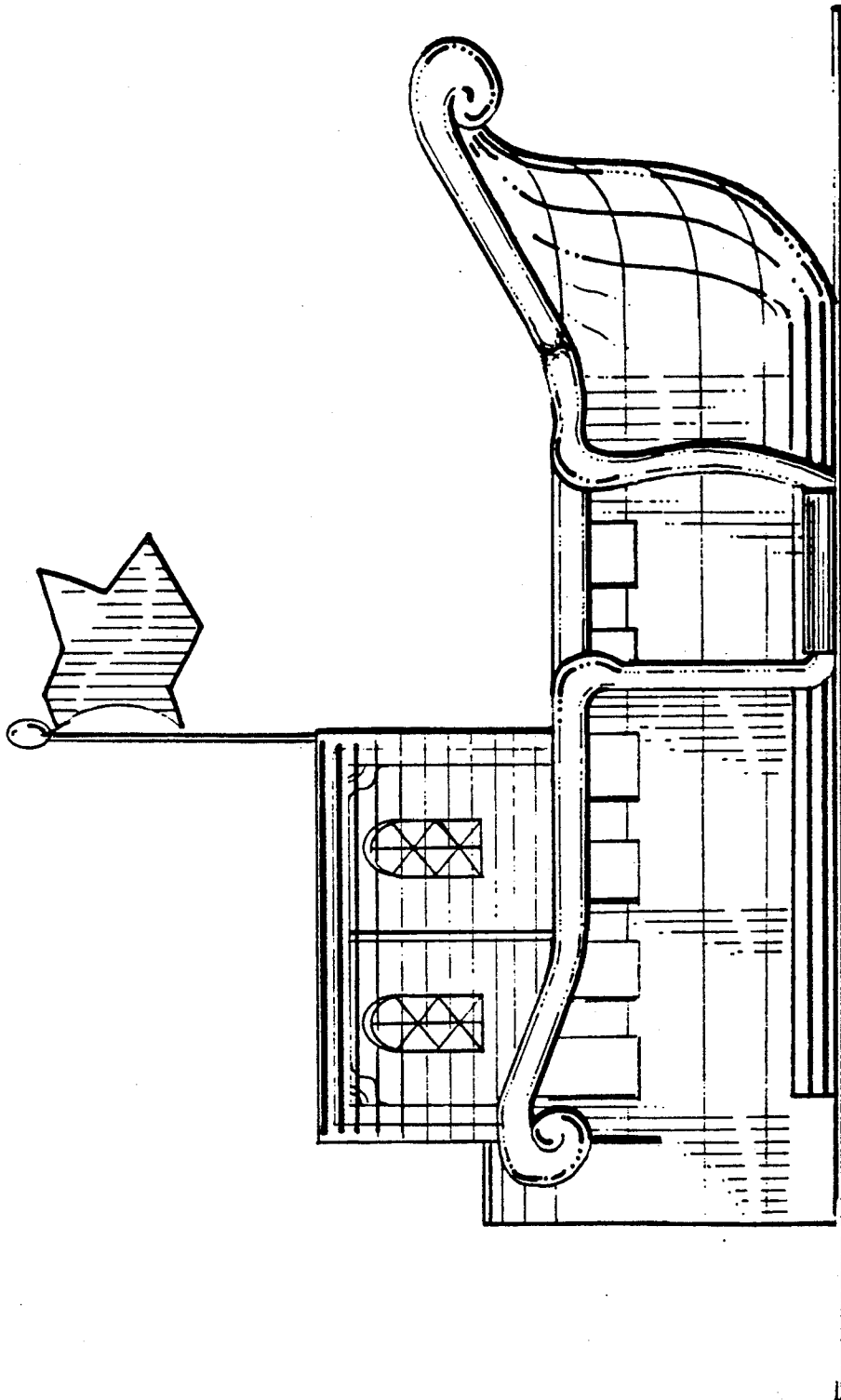

FIG. 1.

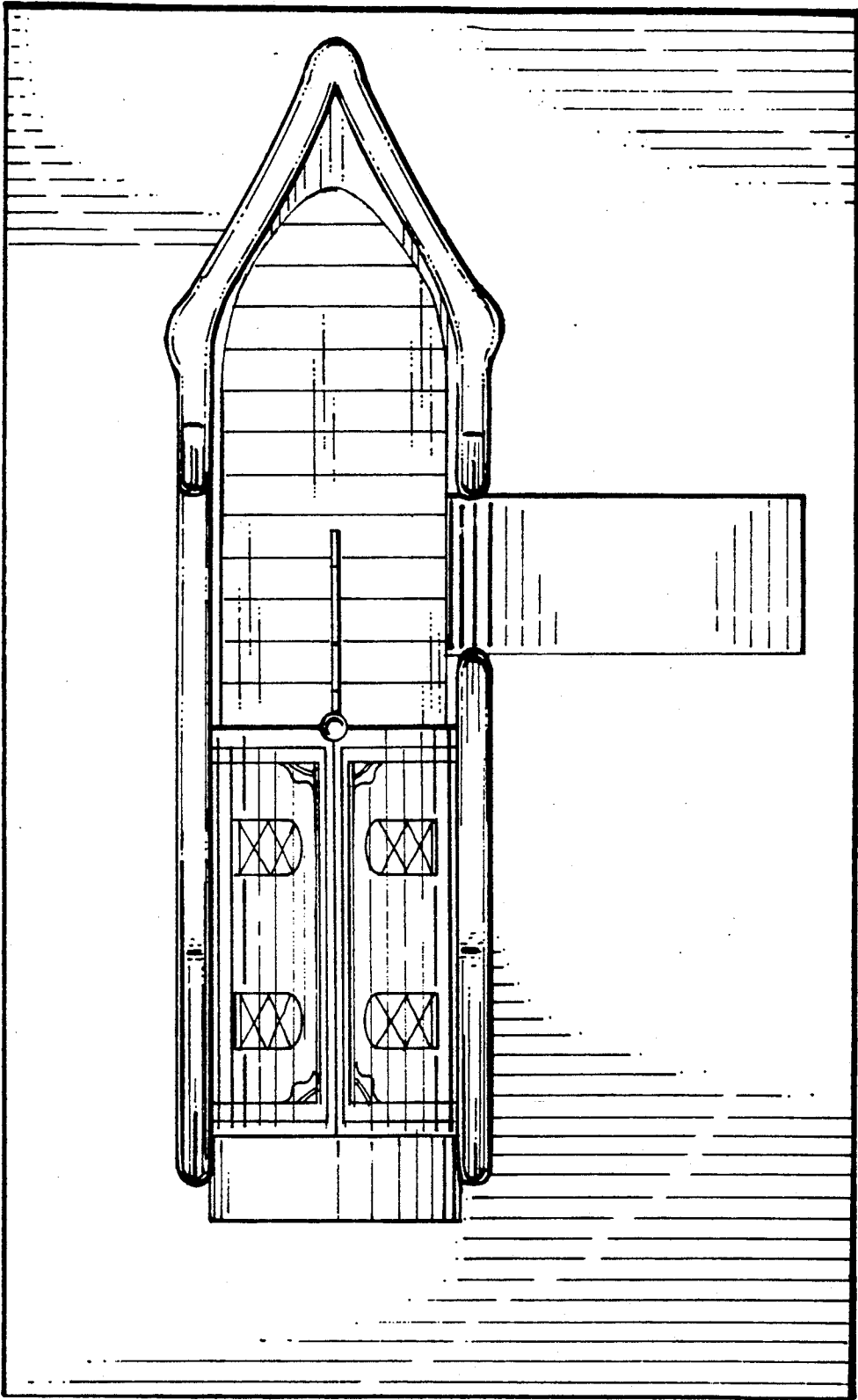

FIG. 2.

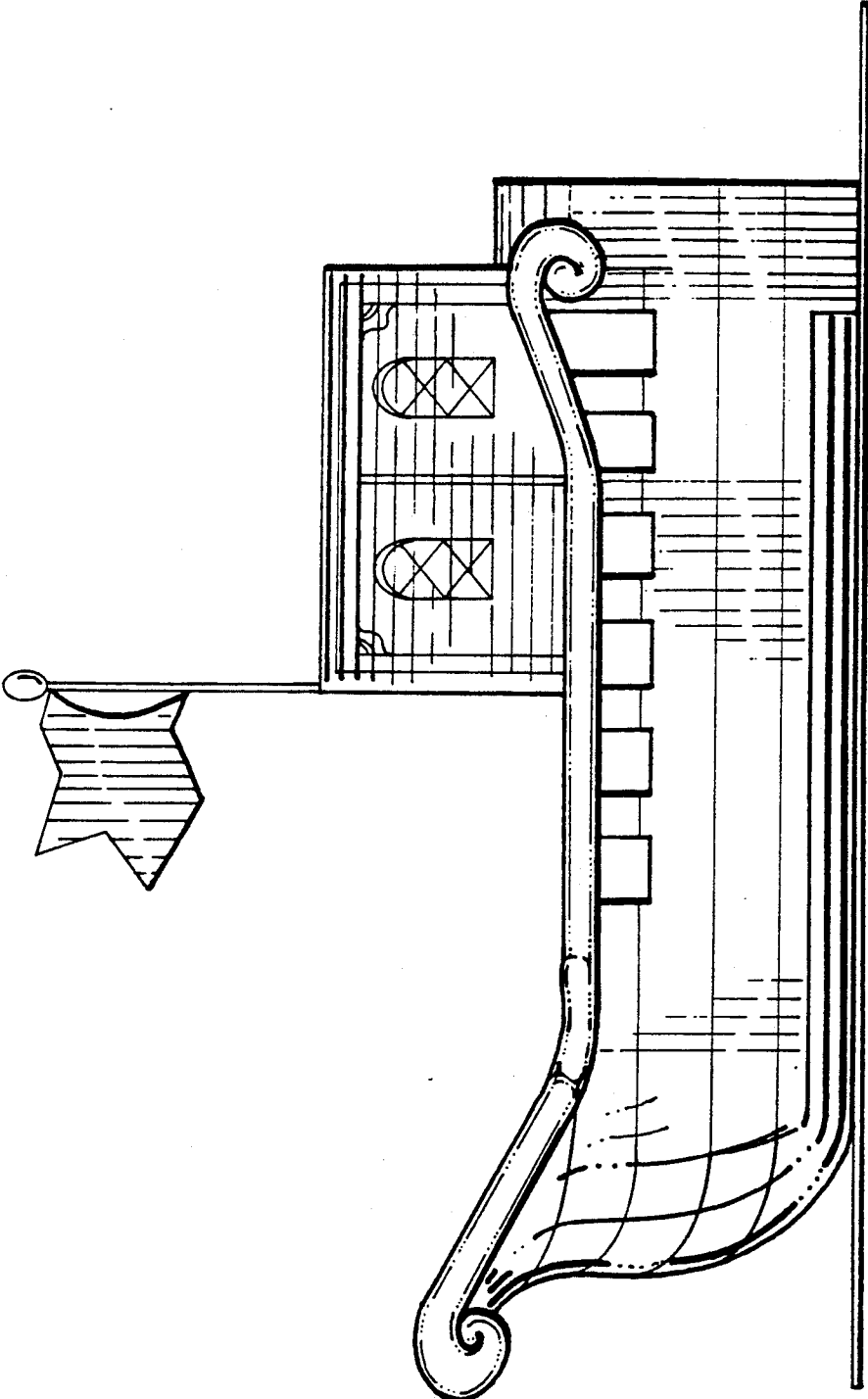

FIG. 3.

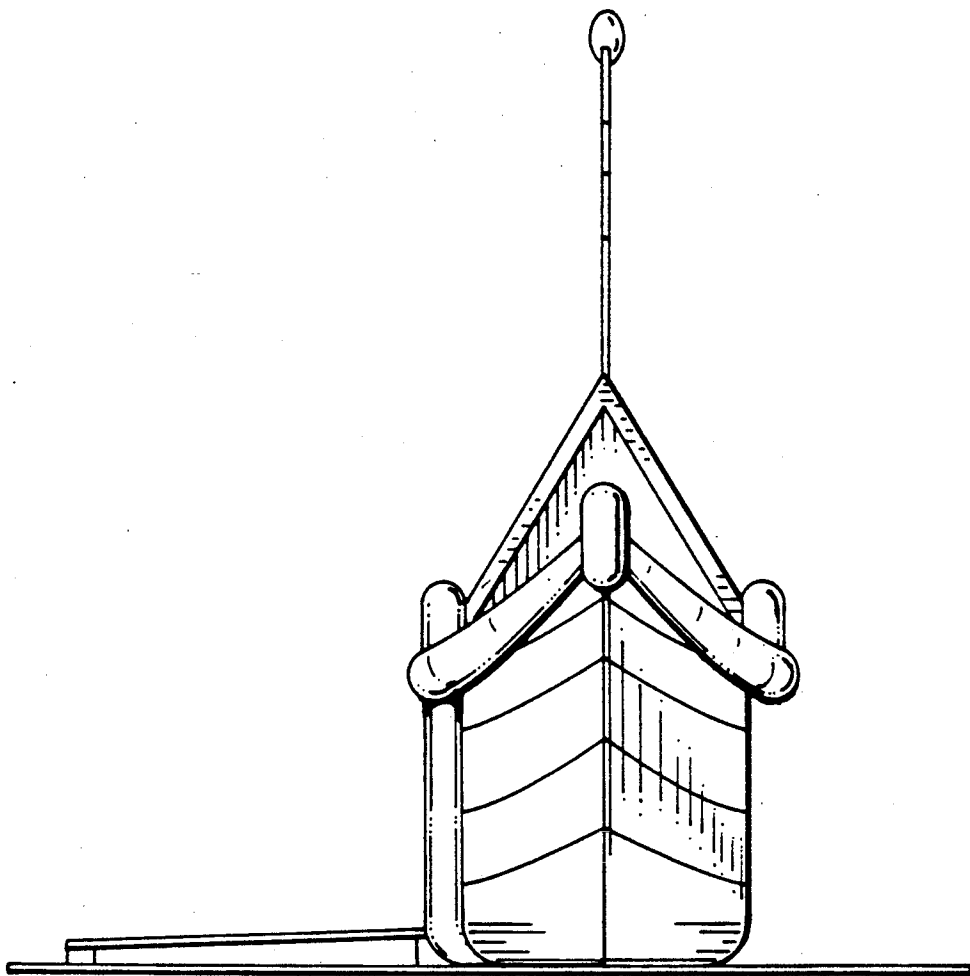

FIG. 4.

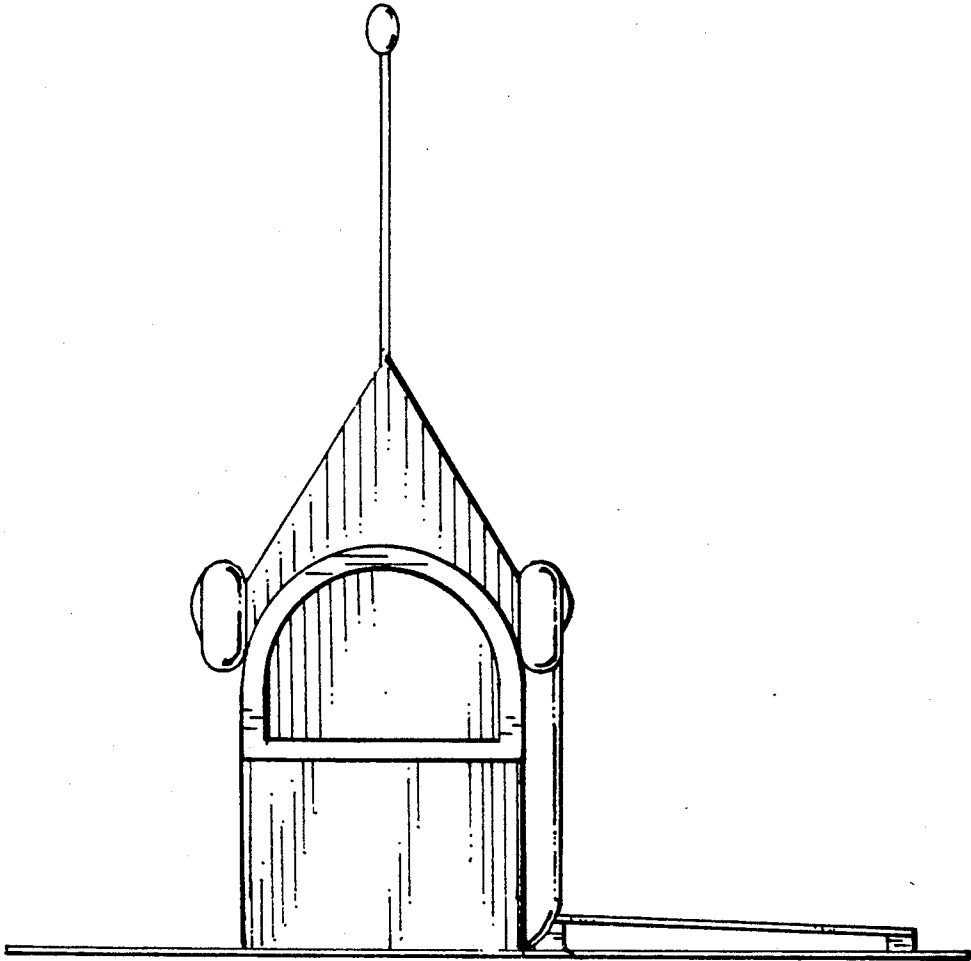

FIG. 5.

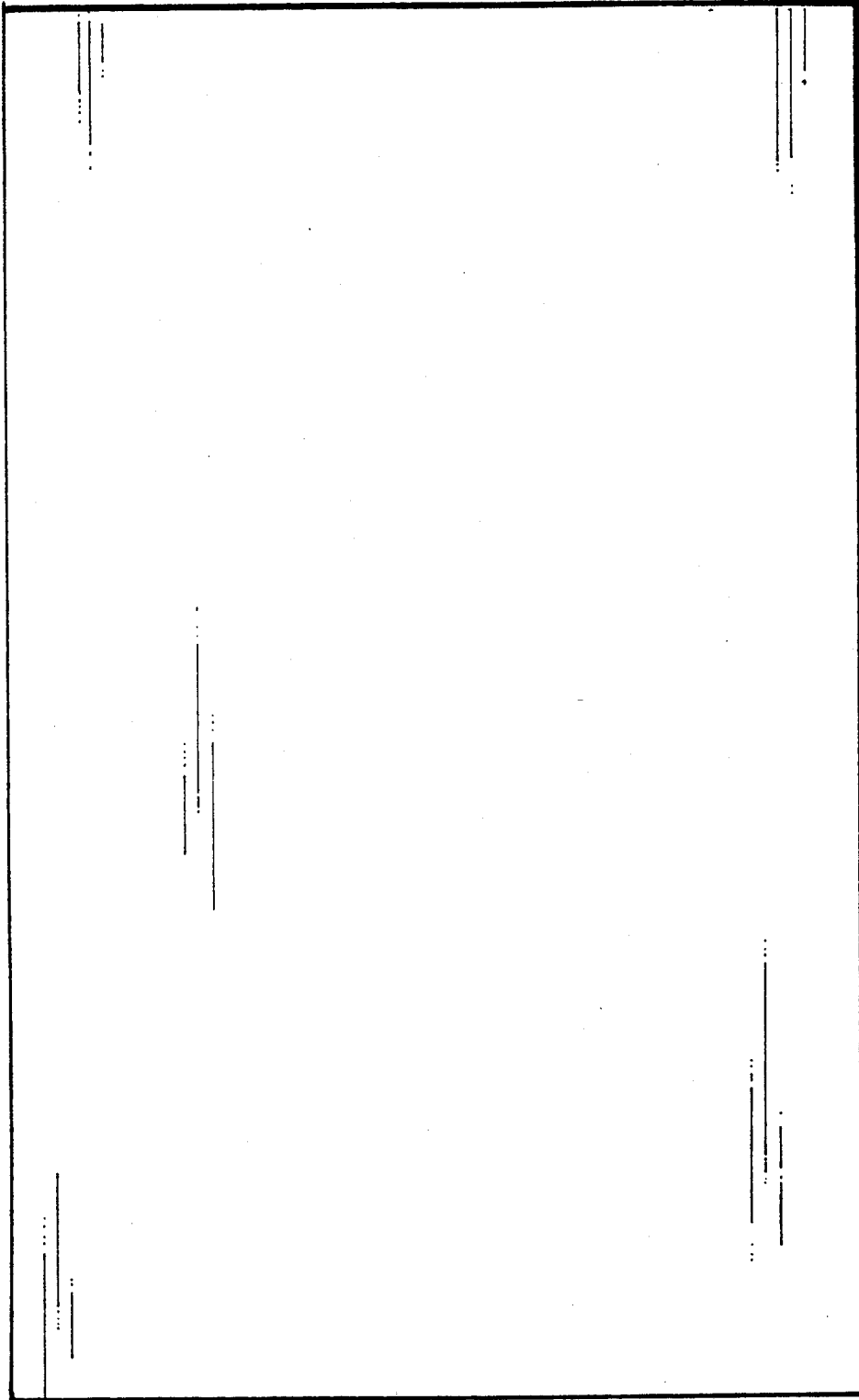

FIG. 6.