

(21) Application No: **1415889.3**
(22) Date of Filing: **16.03.2012**
Date Lodged: **09.09.2014**

(62) Divided from Application No
1204683.5 under section 15(9) of the Patents Act 1977

(71) Applicant(s):
Vodafone IP Licensing Limited
(Incorporated in the United Kingdom)
Vodafone House, The Connection, NEWBURY,
Berkshire, RG14 2FN, United Kingdom

(72) Inventor(s):
Martin Bell

(74) Agent and/or Address for Service:
Vodafone Group Services Limited
One Kingdom Street, Paddington Central, LONDON,
Greater London, W2 6BY, United Kingdom

(51) INT CL:
H04W 60/06 (2009.01) **H04W 36/30** (2009.01)

(56) Documents Cited:
WO 2008/047124 A1

(58) Field of Search:
INT CL **H04W**
Other: **EPODOC, WPI**

(54) Title of the Invention: **Control of machine-to-machine devices**
Abstract Title: **De-registering a Machine to Machine device when a communication link fails to meet a predetermined level**

(57) A machine-to-machine (M2M) device is configured to execute an application and comprises a cellular network interface for wireless communication of data for the application with a cellular network. It has subscription information allowing it to register with more than one cellular network, selected as having a received signal quality measurement of at least a predetermined level that is based upon a quality of service level defined by the application. It is also provided that the device may identify that a quality measurement for a packet-switched communication link fails to meet a predetermined level. In response, the machine-to-machine device may be deregistered from one cellular network and registered with another cellular network.

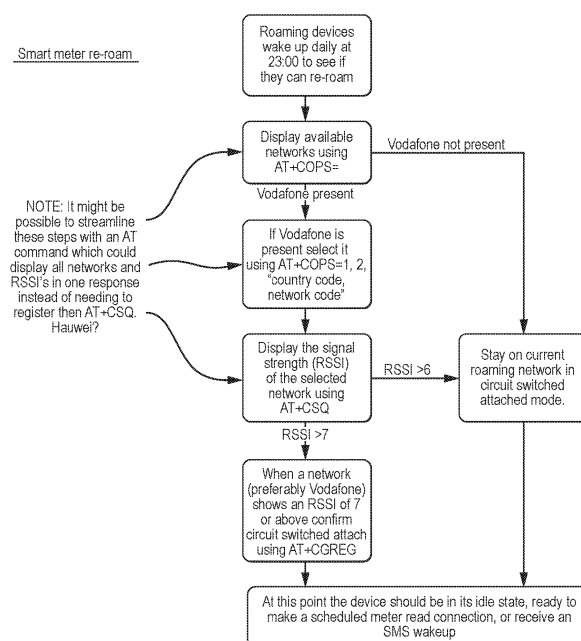

FIG. 7

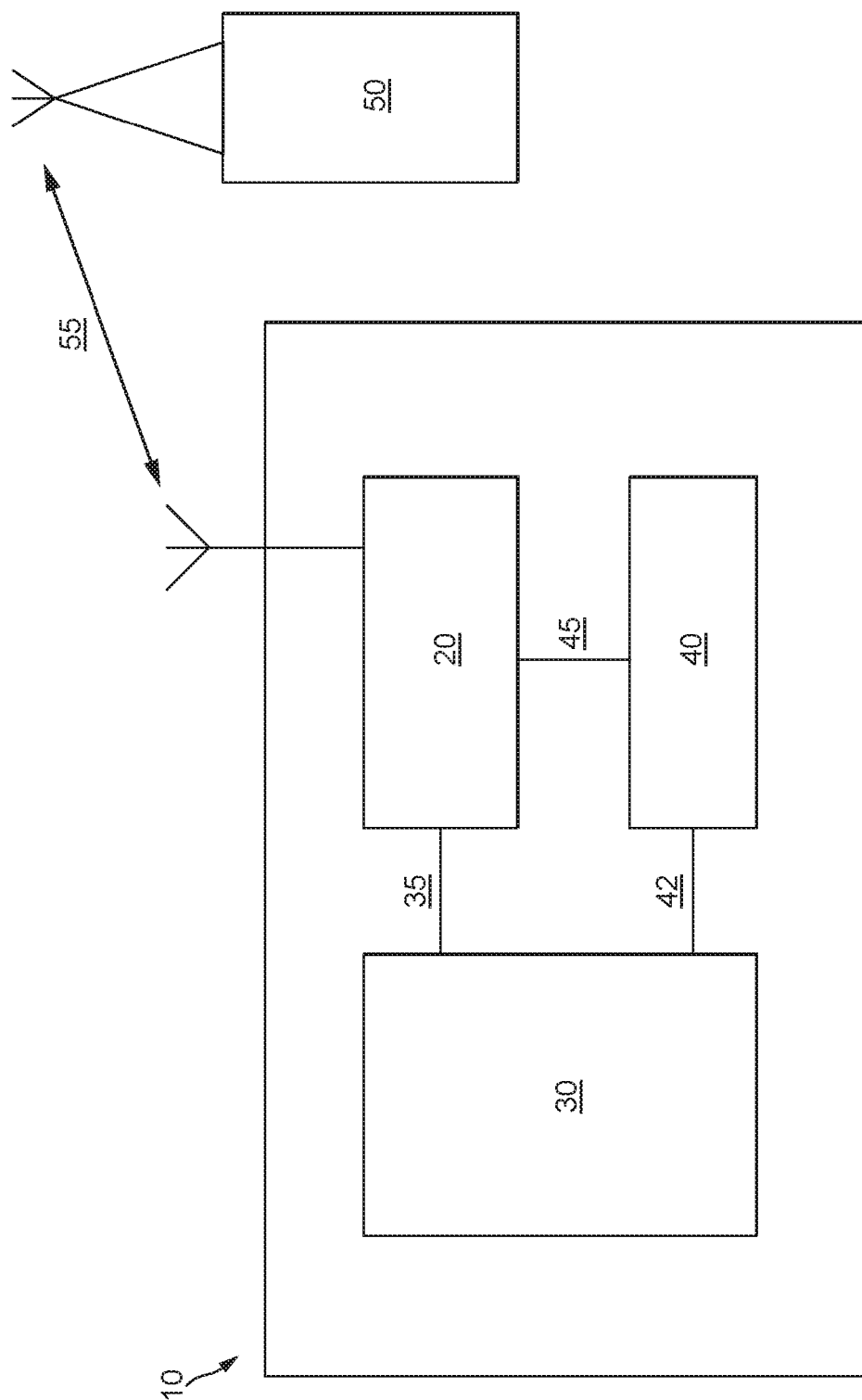

FIG. 1

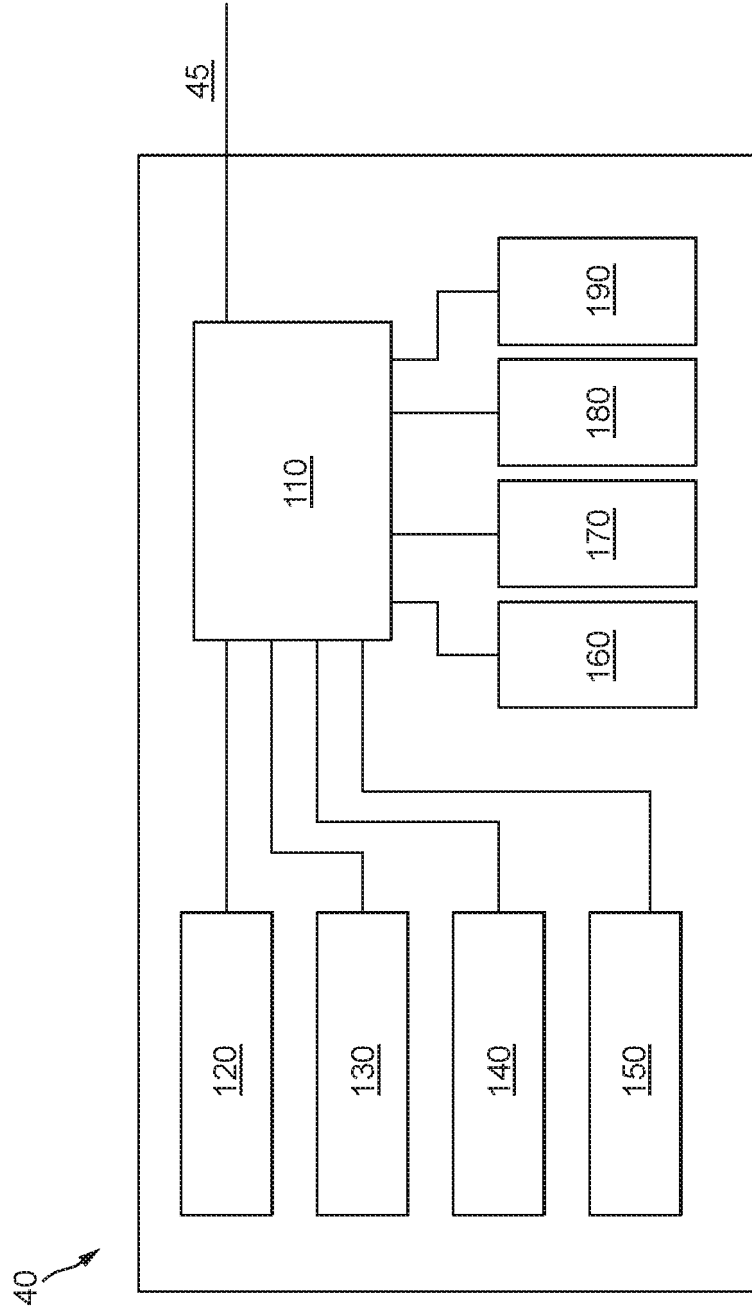

FIG. 2

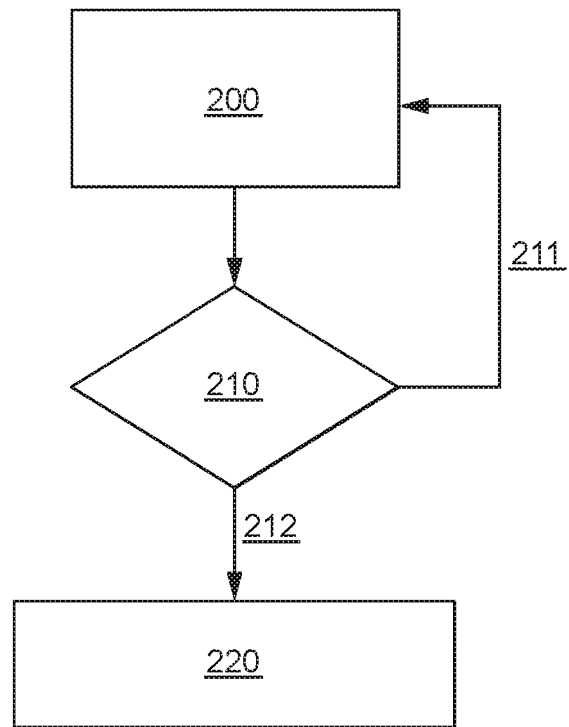

FIG. 3

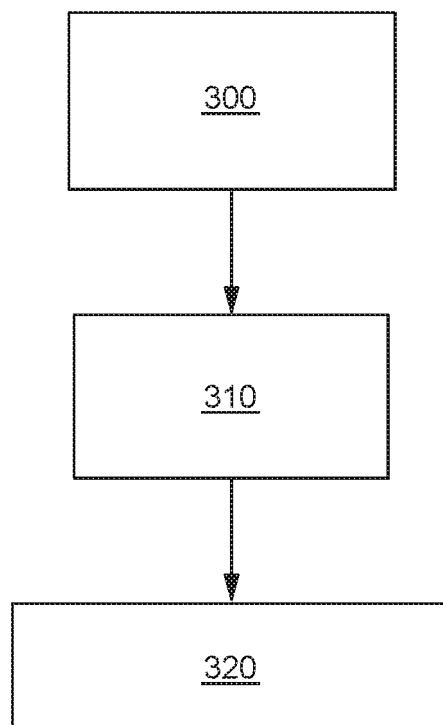

FIG. 4

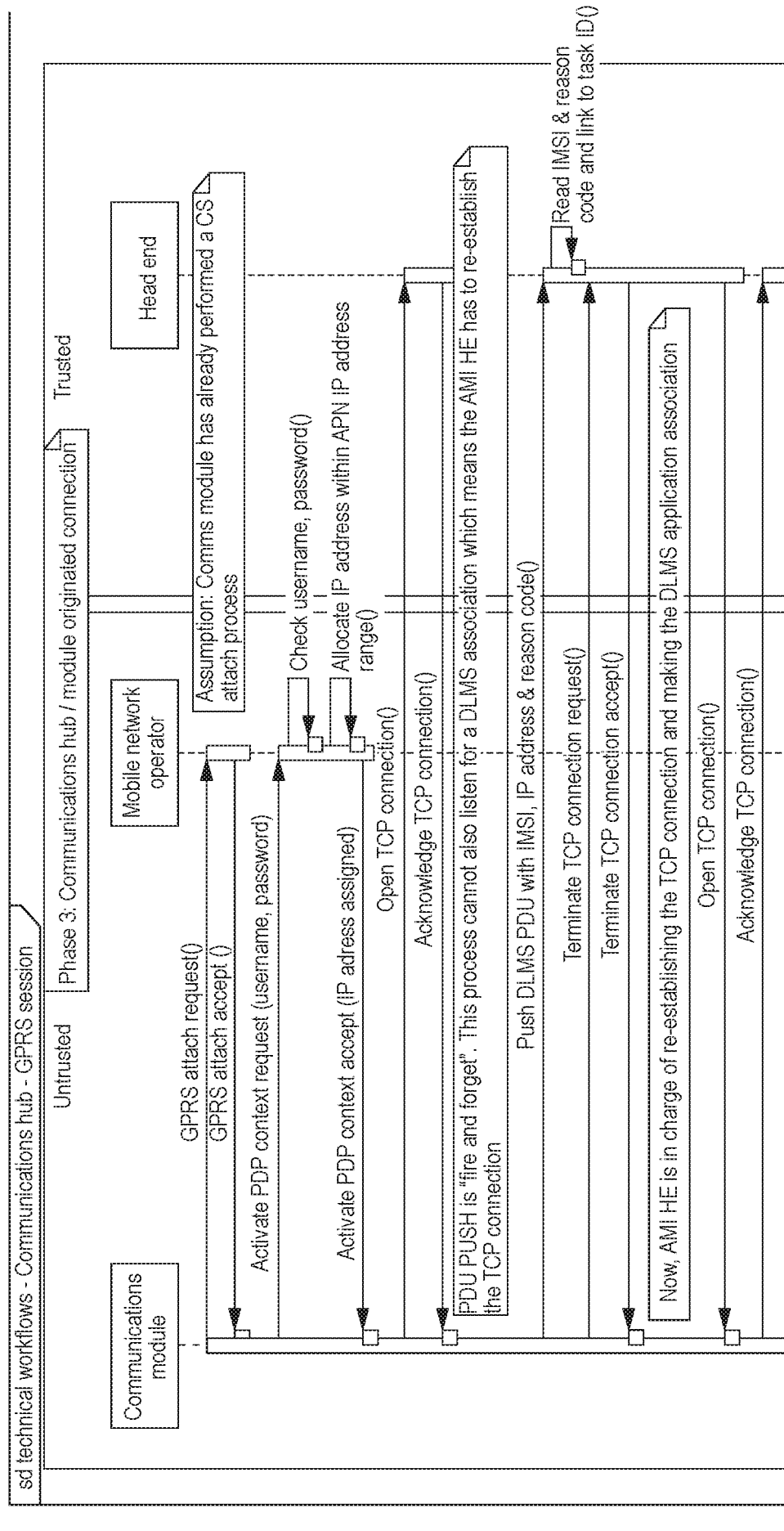

FIG. 5A

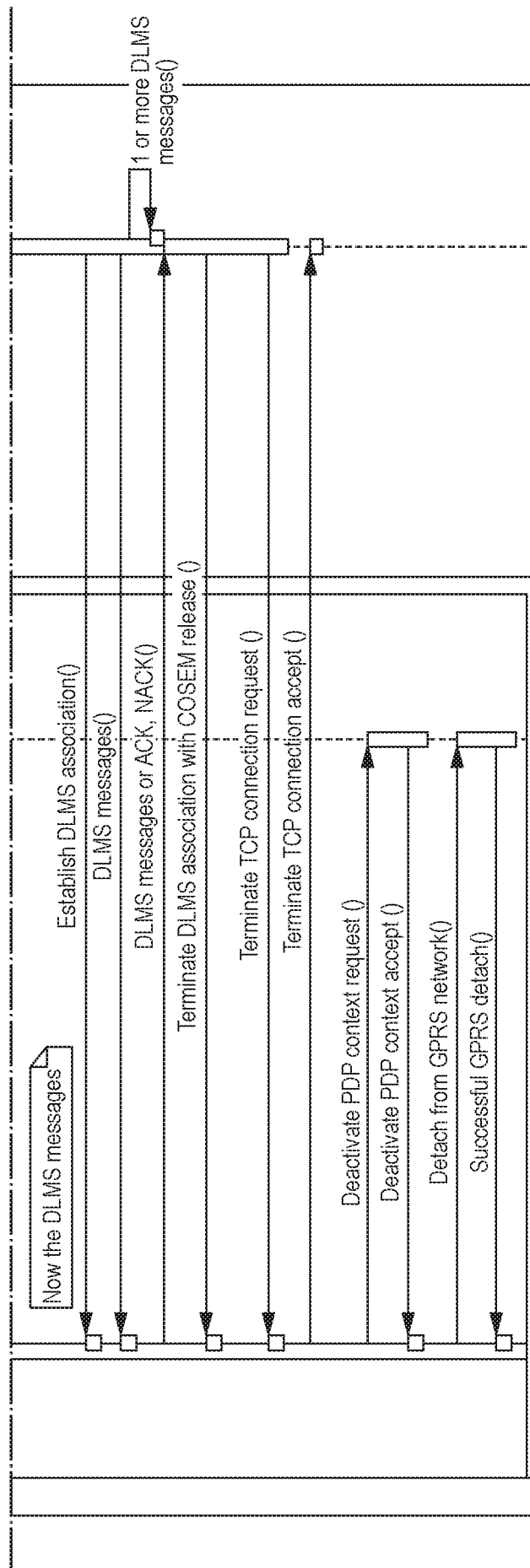

FIG. 5B

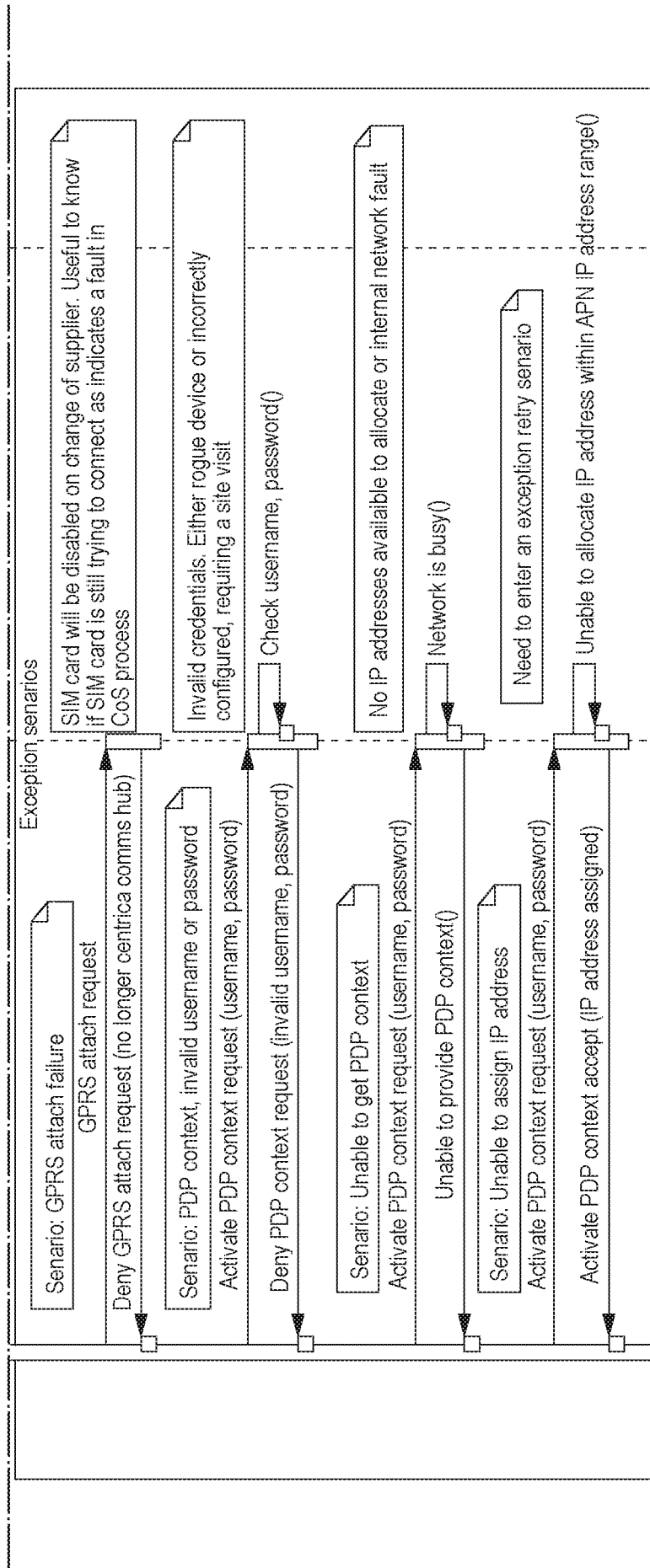

FIG. 5C

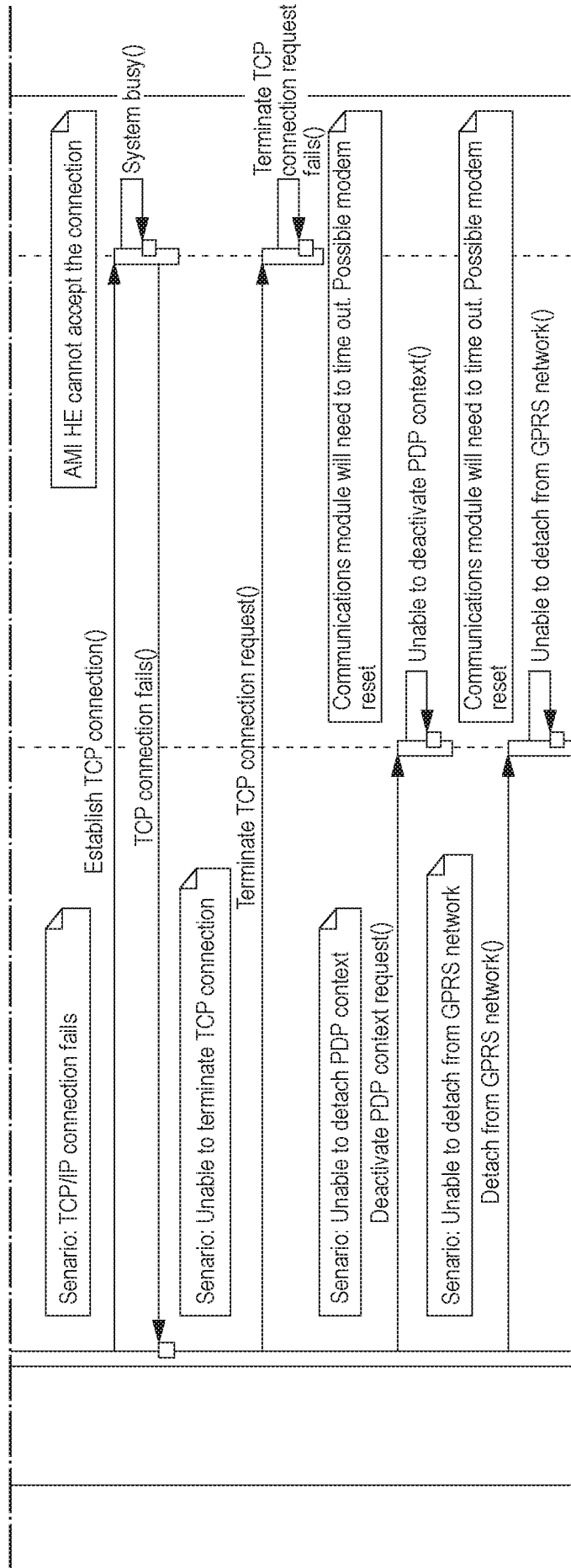

FIG. 5C cont'd

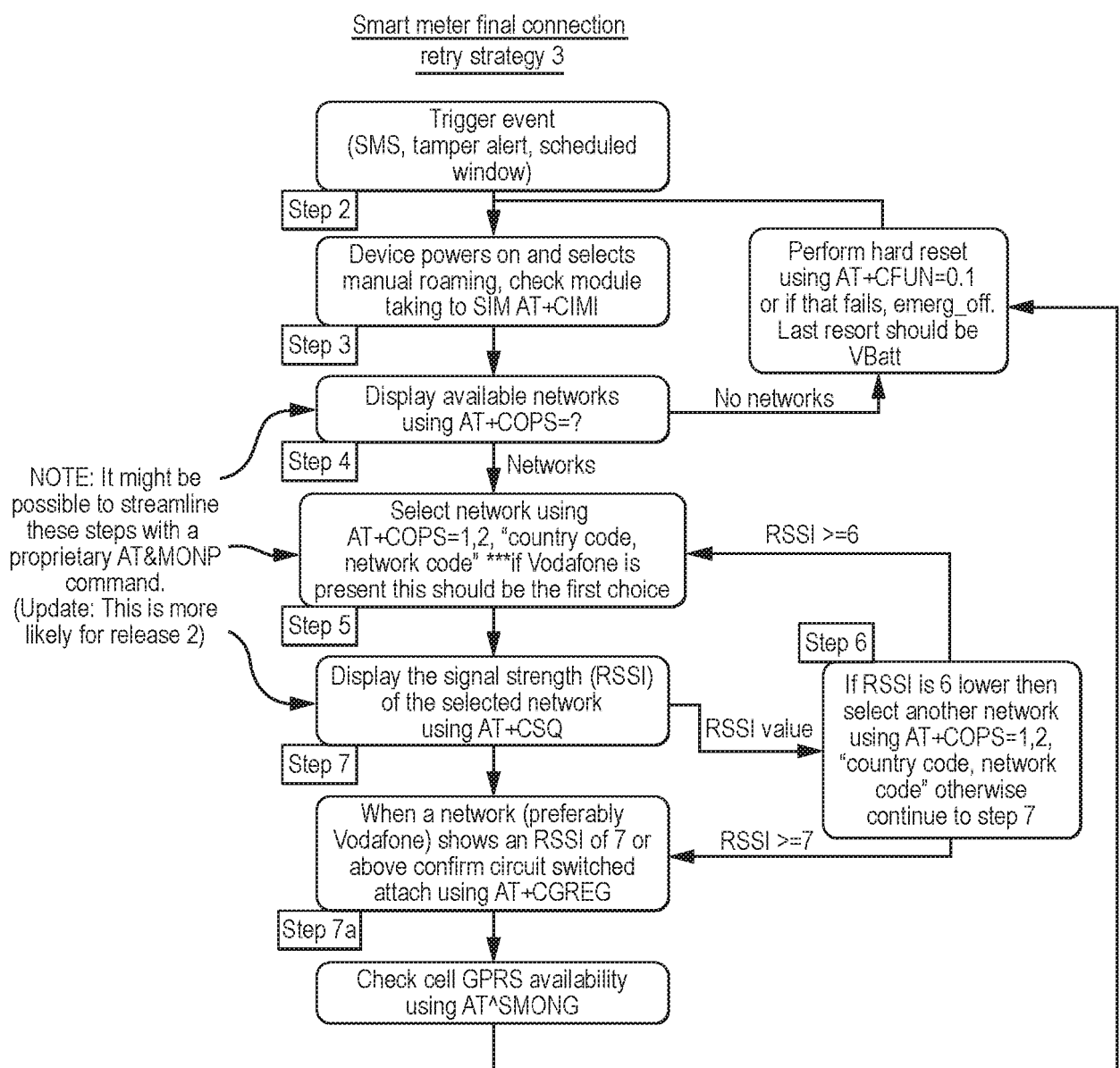

FIG. 6

FIG. 6 Cont'd

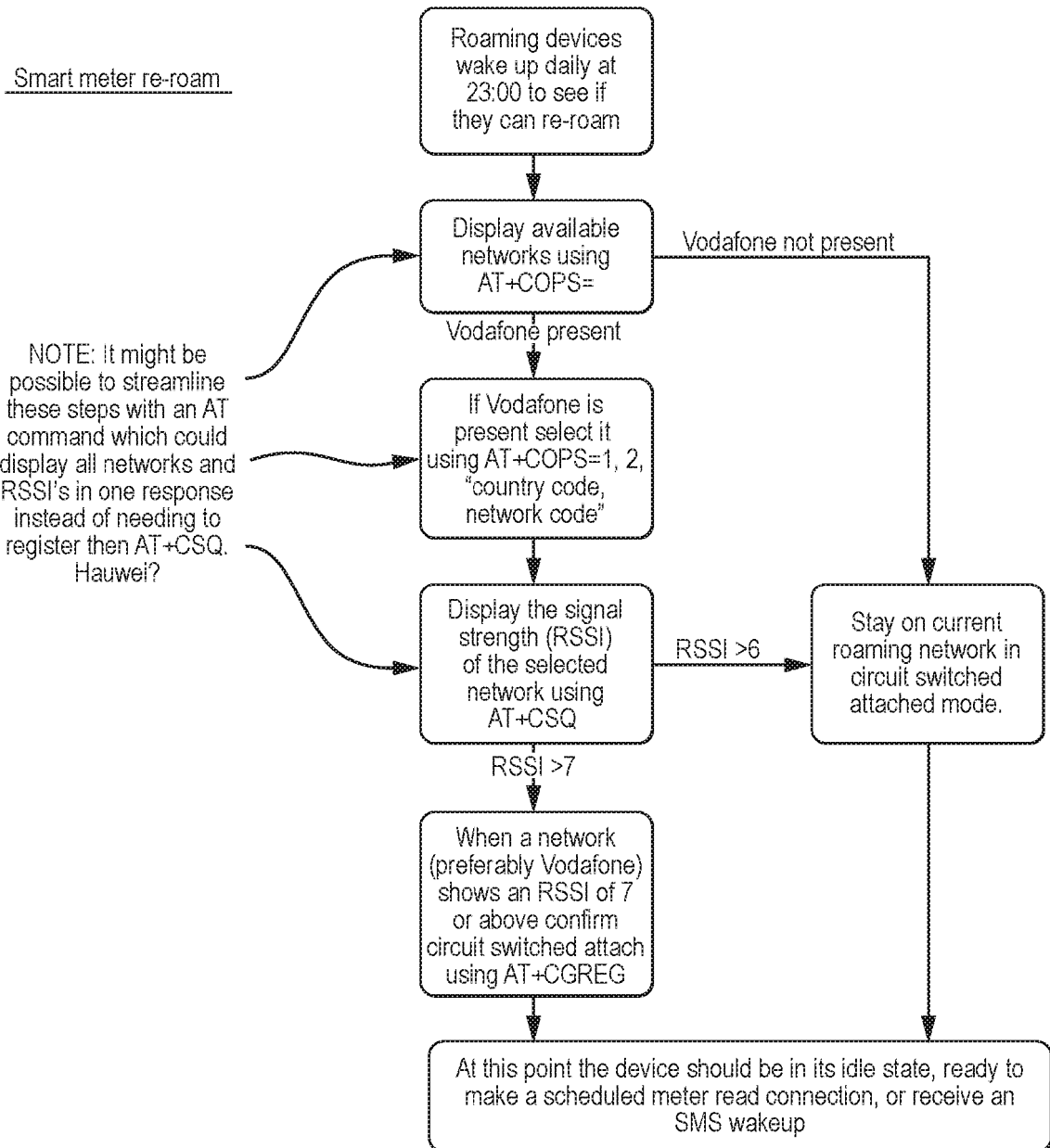

FIG. 7

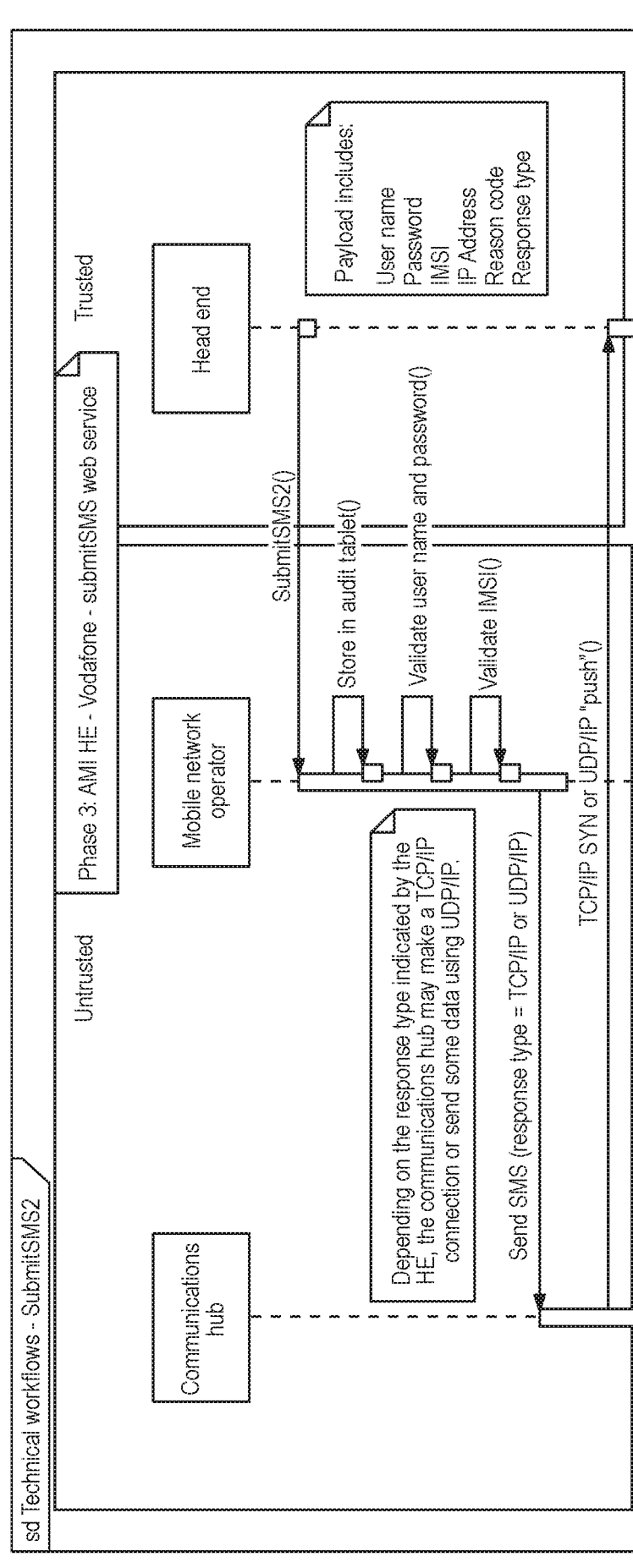

FIG. 8A

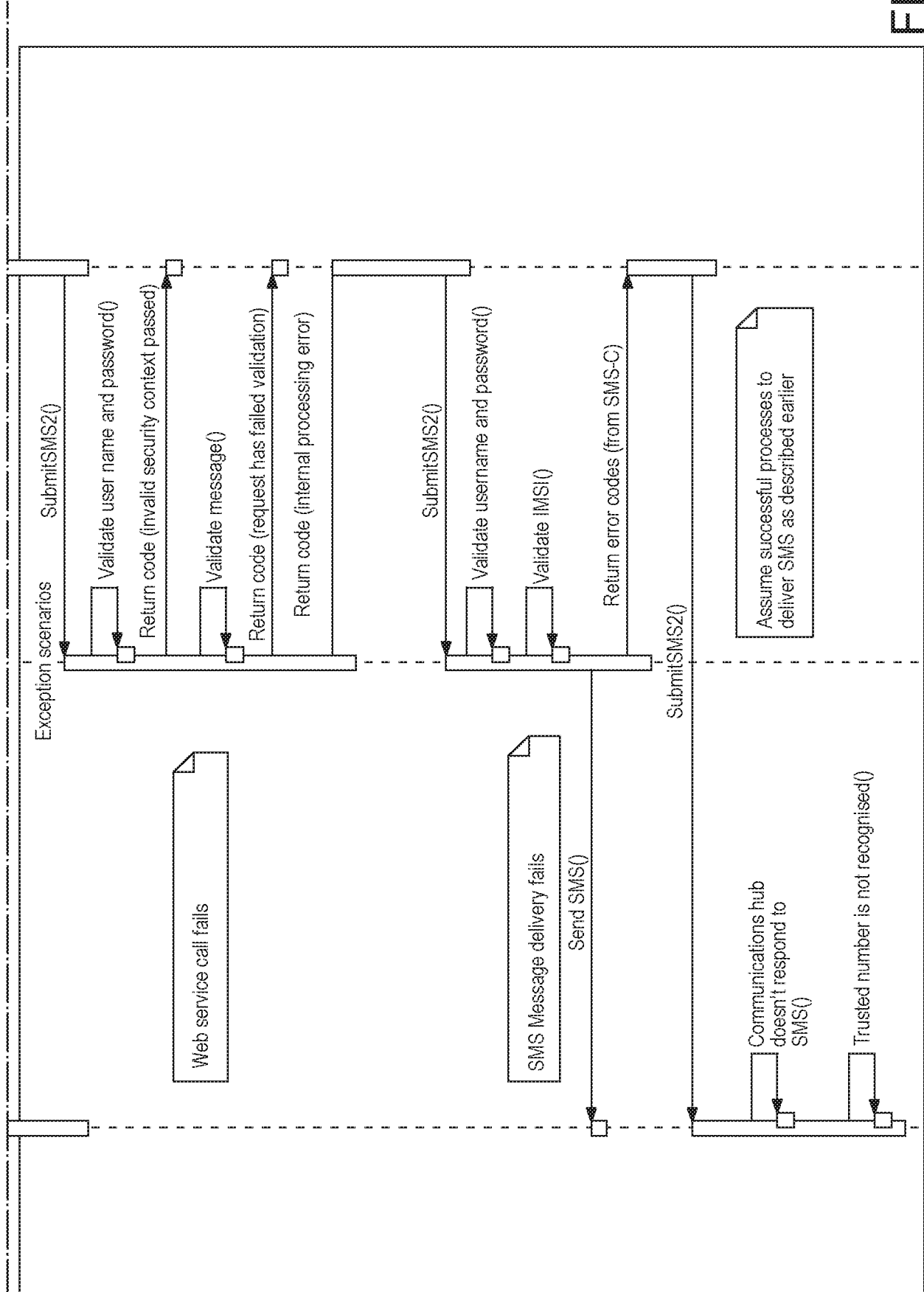

FIG. 8B

CONTROL OF MACHINE-TO-MACHINE DEVICES

Technical Field of the Invention

The present invention relates to a controller for a
5 machine-to-machine device and a method of controlling a
machine-to-machine device.

Background to the Invention

Machine-to-Machine (M2M, also called Machine-Type
10 Communication) devices that communicate exclusively via a
cellular network are increasingly common for a wide variety
of applications. Many such devices are intended to operate
autonomously and without any physical interaction from a
human being (user or engineer) once installed. This creates
15 problems when the cellular network connectivity and/or
service is limited or unavailable. Many M2M device use
packet-switched communication and this causes additional
complexity, especially when the cellular network only
provides packet-switched connectivity as an overlay to a
20 circuit-switched architecture (for instance, as in 2G and 3G
networks).

Cellular devices have been designed to operate using a
single cellular network in a specific country. Their
subscription information, normally stored in the Subscriber
25 Identity Module (SIM) part of the M2M device, configures the
device accordingly. When no connection to this cellular
network is available, the M2M device ceases to provide any
communication. M2M devices can be provided over a wide
geographical area and coverage of a single cellular network
30 may be limited in some areas.

To address this problem, M2M devices that can operate
using more than one cellular network in a country have been

developed. Generally, the SIM of the M2M country originates from a country different from the country in which the M2M device is operating or the SIM does not define a country of origin. The M2M device then takes advantage of roaming
5 agreements between the network operator that issued the SIM and operators of cellular networks in the country in which the M2M device is operating.

These devices have further problems, because the number of possible configurations for the device increases
10 significantly. Ensuring that the device can operate autonomously without damaging itself or the cellular network with which it wishes to communicate is a challenge.

Summary of the Invention

15 Against this background and in a first aspect, the present invention provides a controller for a machine-to-machine device. The machine-to-machine device is configured to execute an application and comprises a cellular network interface for wireless communication of data for the
20 application with a cellular network. The controller comprises: a selection portion, configured to select a cellular network from a plurality of available cellular networks, the machine-to-machine device comprising subscription information allowing it to register with more
25 than one of the plurality of available cellular networks, the selected cellular network having a received signal quality measurement of at least a predetermined level; and a control portion arranged to control the cellular network interface to register the machine-to-machine device with the
30 selected cellular network. The predetermined level for the received signal quality measurement is based upon a quality of service level defined by the application.

Existing M2M devices rely on the cellular network interface maintaining a link with a cellular network. However, the inventors have recognised that maintaining a link of low quality is insufficient to meet the needs of M2M devices, where there is no human interaction to identify, diagnose or solve any problems with the link. To address this difficulty, the M2M device controller ensures that the received signal quality of the cellular network (that is, the quality of the signal received at the M2M device cellular network interface) meets a minimum level.

That level is set based on a quality of service level defined by the application. Setting the predetermined level too high may mean that the M2M device may not operate in areas with poor coverage. Setting the predetermined level too low may cause the M2M device to fail, as it will register with a cellular network that cannot support the service level required by the M2M device. By setting the predetermined level based on the quality of service defined by the application, a good balance between these two extremes is met.

Selection may occur after registration. In other words, the control portion arranged to control the cellular network interface to register the machine-to-machine device with a cellular network without selection and the selection portion may only select the registered cellular network afterwards. This may depend upon when the received signal quality measurement can be obtained.

In the preferred embodiment, the received signal quality measurement is a Received Signal Strength Indicator (RSSI). In this case, the predetermined level for the RSSI may be any value between 4 and 31, although 7 may especially be chosen. This value is high enough to provide a minimum

quality of service level for most applications, but low enough to allow a wide choice of cellular networks to be available.

Optionally, the selection portion is further configured
5 to identify at least one preferred cellular network from the plurality of available cellular networks, the selected cellular network being chosen from the at least one preferred cellular network having a received signal quality measurement of at least the predetermined level. There may
10 be a single preferred network, for instance in cases where a network operator issues the SIM for the M2M device. Nevertheless, the preferred network may not be chosen in view of its signal quality measurement not meeting the predetermined level defined by the application. Existing M2M
15 devices chose the preferred network when it provides a minimum received signal quality level, even though that level may be insufficient to guarantee quality of service for the application. Where the M2M device is registered with a cellular network that is not a preferred cellular network,
20 the controller is optionally further configured to obtain a received signal quality measurement for the at least one preferred cellular network at a predetermined time. Then, if the received signal quality measurement for the at least one preferred cellular network is at least the predetermined
25 level, the controller may be configured to command the cellular network interface to deregister the M2M device from the cellular network that is not a preferred cellular network and register the M2M device with the preferred cellular network for which the received signal quality
30 measurement is at least the predetermined level.

Some applications may desirably use packet-switched communications. The controller may preferably further

comprise a configuration portion, arranged to determine whether the selected cellular network is able to provide a packet-switched communication link to the machine-to-machine device. For example, this may be using the General Packet
5 Radio Service (GPRS). Then, the control portion may be optionally further configured to control the cellular network interface to deregister the machine-to-machine device from the selected cellular network and to register the machine-to-machine device with another cellular network
10 from the plurality of available cellular networks, in response to the configuration portion determining that a packet-switched communication link cannot be provided. This allows the M2M device to select another network in such cases when the initially selected network cannot provide the
15 desired connectivity.

In the preferred embodiment, the controller may further comprise a packet-switched attach portion, configured to command the cellular network interface to carry out a packet-switched attach and to establish whether the command
20 was successful, the control portion being further configured to control the cellular network interface to deregister the machine-to-machine device from the selected cellular network and to register the machine-to-machine device with another cellular network from the plurality of available
25 cellular networks, in response to an establishment from the packet-switched attach portion that its command was unsuccessful.

More preferably, the controller may further comprise a Packet Data Protocol (PDP) context definition portion,
30 configured to command the cellular network interface to define a PDP context in response to a determination from the packet-switched attach portion that its command was

successful and to establish whether the command was successful, the control portion being further configured to control the cellular network interface to deregister the machine-to-machine device from the selected cellular network and to register the machine-to-machine device with another cellular network from the plurality of available cellular networks, in response to an establishment from the PDP context definition portion that its command was unsuccessful.

Even more preferably, the controller may further comprise a PDP context initialisation portion, configured to command the cellular network interface to initialise the defined PDP context in response to a determination from the PDP context definition portion that its command was successful and to establish whether the command was successful, the control portion being further configured to control the cellular network interface to deregister the machine-to-machine device from the selected cellular network and to register the machine-to-machine device with another cellular network from the plurality of available cellular networks, in response to an establishment from the PDP context initialisation portion that its command was unsuccessful.

Additionally or alternatively, the controller may further comprise a transport layer portion, configured to command the cellular network interface to initialise transport layer communication through the cellular network and to establish whether the command was successful. Transport layer communication may include use of User Datagram Protocol (UDP), Transmission Control Protocol (TCP) or similar protocols. Then, the control portion may be further configured to control the cellular network interface

to deregister the machine-to-machine device from the selected cellular network and to register the machine-to-machine device with another cellular network from the plurality of available cellular networks, in response to an establishment from the transport layer portion that its command was unsuccessful.

In any such embodiment, each of the packet-switched attach portion, PDP context definition portion, PDP context initialisation and transport layer portion may be configured to send their respective command a first time, to send their respective command a second time if their respective command was unsuccessful at the first time and to establish that their respective command was unsuccessful if their respective command was unsuccessful at the second time. In other words, the command of each portion may be repeated a predetermined number of times before the portion establishes that its command was unsuccessful. This predetermined number of times is preferably two.

Optionally, the control portion is further configured to control the cellular network interface to establish a packet-switched communication link through the selected cellular network. Then, the controller may further comprise an identification portion, configured to identify that a quality measurement for the packet-switched communication link fails to meet a predetermined level. In this case, the control portion may be further configured to control the cellular network interface to deregister the machine-to-machine device from the selected cellular network and to register the machine-to-machine device with another cellular network from the plurality of available cellular networks.

In a second aspect, the present invention provides a controller for a machine-to-machine device. The machine-to-machine device comprise a cellular network interface for establishing a packet-switched communication link through a cellular network. The controller comprises: an
5 identification portion, configured to identify that a quality measurement for the packet-switched communication link fails to meet a predetermined level; and a control portion configured to control the cellular network interface
10 to deregister the machine-to-machine device from the cellular network and to register the machine-to-machine device with another cellular network.

In these approaches, the M2M device identifies a problem with the packet-switched link over a first cellular
15 network. Such a problem might be noticeable to a human user, but in the absence of a user with M2M devices, identification that a quality measurement fails to meet a predetermined level advantageously allows the M2M device controller to determine that a problem is present.

20 Preferably, the identification portion is configured to operate at regular intervals when a packet-switched communication is available or in response to a specific trigger event, such as an initialisation command. By switching cellular networks, the M2M controller allows the
25 M2M device to re-establish a packet-switched communications link quickly, efficiently and without causing disruption to any cellular network.

Beneficially, the machine-to-machine device comprises subscription information allowing it to register with more
30 than one of a plurality of available cellular networks, the cellular networks being comprised in the plurality of available cellular networks.

The quality measurement may based on one or more of: a data error rate; a signal-to-noise ratio; a latency; a data rate; an indication that a connection-orientation protocol connection is available; a packet retransmission rate; a
5 rate of duplicate packets; a rate of lost packets; and a rate of out-of-sequence packets. These are all parameters relevant to the quality of service provided by cellular networks, which may vary in respect of one or more of the parameters in any combination.

10 In some embodiments, the controller may further comprise a registration portion, configured to maintain an indication of the number of times that the machine-to-machine device has deregistered from a cellular network and to prevent further registrations of the machine-to-machine
15 device with a cellular network for at least a predetermined period of time when the number of times that the machine-to-machine device has deregistered from a cellular network reaches a threshold value.

In embodiments, the control portion may be configured
20 to wait for a period of time of at least a predetermined length between deregistering the machine-to-machine device from the cellular network and registering the machine-to-machine device with another cellular network. The period of time of at least a predetermined length may have a random
25 duration.

Optionally, one of the cellular networks may be a preferred cellular network. Where the M2M device is registered with a cellular network that is not a preferred cellular network, the controller is optionally further
30 configured to command the cellular network interface to deregister the M2M device from the cellular network that is

not a preferred cellular network and register the M2M device with a preferred cellular network.

In another aspect, there is provided a method of controlling a machine-to-machine device. The machine-to-machine device is configured to execute an application. The method comprises: selecting a cellular network from at least one available cellular network, the selected cellular network having a signal quality measurement of at least a predetermined level; and registering the machine-to-machine device with the selected cellular network. The predetermined level for the signal quality measurement is based upon a quality of service level defined by the application.

In a further aspect, the invention may provide a method of controlling a machine-to-machine device that has established a packet-switched communication link through a cellular network. The method comprises: identifying that a quality measurement for the packet-switched communication link fails to meet a predetermined level; deregistering the machine-to-machine device from the cellular network; and registering the machine-to-machine device with another cellular network.

It will be understood that these methods can optionally comprise steps or features used to carry out any of the actions described in connection with the controller detailed above. Also, any combination of the individual apparatus features or method features described may be implemented, even though not explicitly disclosed.

In a yet further aspect, the present invention may be found in a computer program, configured when operated by a processor to carry out any of the methods described herein. Alternatively, the present invention may be embodied in

programmable logic, configured upon operation to carry out any of the methods described herein.

Brief Description of the Drawings

5 The invention may be put into practice in various ways, one of which will now be described by way of example only and with reference to the accompanying drawings in which:

 Figure 1 shows a schematic diagram of a Machine-to-Machine system;

10 Figure 2 illustrates a schematic architecture for a controller for the system of Figure 1;

 Figure 3 depicts a flow diagram for some operation of the controller of Figure 2;

15 Figure 4 shows a flow diagram for alternative operation of the controller of Figure 2;

 Figures 5A, 5B and 5C show example GPRS Connection flows for an embodiment in accordance with Figures 1 to 4;

 Figure 6 shows a flow diagram for GPRS states for the embodiment of Figures 5A, 5B and 5C;

20 Figure 7 depicts a flow diagram showing the re-roaming process for the embodiment of Figures 5A, 5B, 5C and 6; and

 Figures 8A and 8B show connection flows for an SMS wake-up process for the embodiment of Figures 5A, 5B, 5C, 6 and 7.

25

Detailed Description of a Preferred Embodiment

 Referring first to Figure 1, there is shown a schematic diagram of a Machine-to-Machine (M2M) system. This shows: an M2M device 10; and a base station 50 of a cellular
30 network. The M2M device 10 and the base station 50 are configured to communicate over an air interface 55.

The M2M device 10 comprises: a cellular network interface 20; an application processor 30; and a controller 40. The cellular network interface 20 is configured to communicate with the application processor 30 via a data
5 interface 35. The controller 40 is configured to communicate with the cellular network interface 20 over a first command interface 45 and to communicate with the application processor 30 over a second command interface 42.

This architecture should be understood as a schematic
10 illustration only. It will be appreciated that the portions of the M2M device 10 illustrated in Figure 1 may be combined and implemented in hardware, software or any combination of the two.

The cellular network interface 20 comprises the portion
15 of the M2M device 10 that would be understood as a User Equipment (UE, not shown) within the context of a cellular network architecture. It may also comprise the Subscriber Identity Module (SIM, also not shown) of the M2M device 10. The SIM comprises subscription information, identifying the
20 cellular networks that the M2M device 10 may register with.

It will be understood that one base station 50 is shown in Figure 1, but other base stations will be present in a real system. These base stations may be part of a single cellular network or they may form part of different cellular
25 networks. The SIM of the M2M device 10 allows it to register with more than of the available cellular networks. This may be achieved using a SIM from a different country than that in which the M2M device 10 is being operated or by using a SIM with a non-geographic country code.

30 Referring next to Figure 2, there is illustrated a schematic architecture for a controller 40 for the system of Figure 1. The controller 40 comprises: a control portion

110; a selection portion 120; a configuration portion 130;
an identification portion 140; and a registration portion
150. The controller 40 further comprises: a packet-switched
attach portion 160; a Packet Data Protocol (PDP) context
5 definition portion 170; a PDP context initialisation portion
180; and a transport layer portion 190. Like Figure 1, the
portions of the controller may be implemented differently
from as shown in the drawing, as Figure 2 is simply
schematic in nature. These portions may be combined for
10 efficiency or practicality and they may be implemented in
hardware, software or any combination of the two.

The selection portion 120 is configured to select a
cellular network from the plurality of available cellular
networks, as discussed above. The selected cellular network
15 has a received signal quality measurement of at least a
predetermined level. The control portion 110 is arranged to
control the cellular network interface, via command
interface 45, to register the M2M device 10 with the select
cellular network. The predetermined level is based upon a
20 quality of service level defined by the application executed
by the application processor 30. This information may be
passed using the second command interface 42.

The received signal quality measurement is a Received
Signal Strength Indicator (RSSI). The RSSI measurement may
25 be determined after the M2M device 10 has registered with
the cellular network. In that case, the M2M device 10
deregisters from the cellular network if the RSSI is
insufficient to meet the predetermined level that is set and
then registers with another network. Thus, the selection
30 may take place subsequent to registration.

The SIM of the cellular network interface 20 may also
identify one or more preferred networks. In cases where the

selection portion 120 identifies that more than one cellular network has a received signal quality measurement that is at least the predetermined level and where one of these cellular networks is a preferred network, the preferred
5 network may be selected over the others. A preferred network is not selected if its received signal quality measurement fails to meet the predetermined level though.

The predetermined level may be based on the ability of the cellular network to provide a specific service at a
10 maximum error rate. For instance, the service may be a short messaging service (SMS) or a packet-switched service, such as those based on internet protocol (IP).

The configuration portion 130 is arranged to determine whether the selected cellular network is able to provide a
15 packet-switched communication link to the M2M device 10. For example, this may be achieved by checking the cell GPRS availability. Where packet-switched communication is not available, the control portion 110 may command the cellular network interface to deregister the M2M device 10 from the
20 selected cellular network and to register the M2M device with another cellular network. The other cellular network may be selected on the basis of its received signal quality measurement at the M2M device 10.

Referring to Figure 3, there is depicted a flow diagram
25 for operation of the controller 40, especially involving the selection portion 120. In a first step 200, a cellular network is identified from at least one available cellular network. In a second step 210, a signal quality measurement for the identified cellular network is compared against the
30 predetermined level. If the signal quality measurement fails to meet the predetermined level, path 211 is taken and another cellular network is identified. If the received

signal quality meets the predetermined level, path 212 is taken and in third step 220, the identified cellular network is selected. Registration of the M2M device may take place with each identified cellular network, including the
5 selected cellular network, or only with the selected cellular network.

The identification portion 140 is configured to identify that the quality measurement for the packet-switched communication link fails to meet a predetermined
10 level. This quality measurement may be based on one or more of: a data error rate (including bit error rate, packet error rate, etc); a signal-to-noise ratio (which may include a signal-to-noise-plus-interface ratio); a latency; a data rate; an indication that a connection-oriented protocol
15 (such as Transport Control Protocol, TCP) connection is available; a packet retransmission rate; a rate of duplicate packets; a rate of lost packets; and a rate of out-of-sequence packets.

Where the identification portion 140 identifies that
20 the quality measurement fails to meet a predetermined level, the cellular network interface may be controlled from the control portion 110 to deregister the M2M device 10 from the cellular network and to register the M2M device 10 with another cellular network.

25 Referring now to Figure 4, there is shown a flow diagram for operation of the identification portion 140. In a first step 300, a quality measurement for the packet-switched communication link is identified to have failed to meet a predetermined level. In a second step 310, the M2M
30 device 10 is deregistered from the cellular network. In a final step 320, the M2M device 10 is registered with another cellular network.

Registration portion 150 is configured to maintain an indication of the number of times that the M2M device 10 has deregistered from a cellular network. If the number of times that the M2M device 10 has deregistered from a
5 cellular network reaches a threshold value, the registration portion 150 instructs the control portion 110 to prevent further registrations of the M2M device 10 with the cellular network for at least a predetermined period of time. This is effectively a retry limit and acts in part as a back-off
10 feature to prevent the M2M device from repeatedly requesting registration with one or more cellular networks. The predetermined period of time may be randomly selected with a minimum value.

Similarly, the control portion 110 may wait for a
15 period of time between any deregistration of the M2M device from the cellular network and registration of the M2M device with another cellular network. That period of time of predetermined length may be much shorter than the predetermined period of time during which the M2M device 10
20 is prevented from accessing any cellular network after reaching the retry limit described above.

Each of the packet-switched attach portion 160, the PDP context definition portion 170, PDP context initialisation portion 180 and transport layer portion 190 are configured
25 to carry out an individual command that is part of the establishment of a packet-switched communications link. They also each determine that their respective command was performed successfully. Their specific commands are discussed below, in the case where all of the commands are
30 successful. If their specific command fails, they report this to the control portion 110 and the control portion then deregisters the M2M device from the cellular network and

registers it with another cellular network. Each of the packet-switched attach portion 160, PDP context definition portion 170, PDP context initialisation portion 180 and transport layer portion 190 may be configured to attempt
5 their respective command multiple times (normally two times) before reporting failure to the control portion 110.

The packet-switched attach portion 160 commands the cellular network interface 20 to carry out a packet-switched attach and establishes that the command was successful. The
10 PDP context definition portion 170 then commands the cellular network interface 20 to define a PDP context and establishes that the command was successful. Subsequently, the PDP context initialisation portion 180 commands the cellular network interface to initialise the defined PDP
15 context and establishes that the command was successful. Finally, the transport layer portion 190 commands the cellular network interface to initialise transport layer communication through the cellular network and establishes that the command was successful.

20 A generalised embodiment of the invention has been described above. A more specific detailed embodiment in accordance with this generalised embodiment is now described. In this specific embodiment, the M2M device 10 is a "smart" utility meter, comprising a Communication Hub
25 (which is approximately the same as the cellular network interface 20 and controller 40 of M2M device 10 as identified in Figure 1) and a Head End System (HES, approximately the same as the application processor 30 of the M2M device 10 as understood in Figure 1). The Vodafone
30 network is identified as a preferred cellular network.

The following interactions are possible between the Communications Hub and the HES:

1. Scheduled activities, initiated by the Communications Hub; these include Scheduled Meter Reads.

2. Ad Hoc activities, initiated by the Communications Hub; these include Tamper Alerts & power loss.

5 3. Ad Hoc activities, initiated by the HES; these include any Ad Hoc business process and firmware updates.

The following exception scenarios will be described:

1. UDP/IP connection between the Communications Hub & the HES; this includes all steps to establish the GPRS
10 connection and specifically covers Digital Envelopes which are used for the Scheduled Meter Read Process. It excludes the TCP/IP steps.

2. TCP/IP connection between the Communications Hub & the HES; this includes all steps to establish the GPRS
15 connection and specifically covers Ad Hoc processes.

3. ZigBee and DLMS commands which are interrupted before completion. This specifically covers a business process which consists of 1 or more sets of commands and may be one Task with or without Sub Tasks. This scenario falls
20 under the Ad Hoc, TCP/IP.

In a scenario, a Customer Service Agent has initiated an Ad-Hoc communication (Wake up SMS) with a Communications Hub to do some process. At this point, the HES does not know whether the SMS has arrived or not or whether the
25 Communications Hub is having trouble attaching to the network. The HES should allow a set time period ("Time to live" value) to allow the Communications Hub to go through a retry mechanisms before moving that Task into an exception queue.

30 A Customer Service Agent should be prevented from instigating an SMS Wake Up until the HES "Time to live" value has expired. In simple terms, this means that the CSA

will have to wait until the "Time to live" timescale has elapsed before being able to initiate another SMS Wake Up request.

As this is a human created and controlled task, any
5 connections after the defined "time to Live" value should be ignored as the likelihood is that the CSA is no longer interested in finding out about this activity, x hours after they instigated it.

This section describes the initial process of making a
10 connection to the HES and how any exceptions during this process should be handled.

A key part of the GPRS Exception process is Roaming. Release 1 Communication Hubs should have the ability to roam onto Mobile Networks other than Vodafone. This is likely to
15 occur under the following conditions: the Vodafone Mobile Network is not available (i.e. does not have coverage) at that location; the Vodafone Mobile Network is available but does not have sufficient Signal Strength (RSSI) to guarantee success; the Vodafone Mobile Network is normally available
20 but cannot be connected to; or the Vodafone Mobile Network is not accepting a connection for some reason.

In order to connect to the HES, the following steps need to be completed. Firstly, the following preconditions are required:

25 (i) The trigger may be receipt of an SMS message from the HES, a Scheduled Time has been reached or else an Ad Hoc event (such as a Tamper Alert) prompts the Communications Hub to establish a GPRS connection.

(ii) The Communications Hub has registered with the
30 Vodafone GSM Network (known as a Circuit Switch Attach). This typically happens each time the Communications Hub (Modem) has been powered up and the Modem would normally

reset and be powered up again only if it enters an exception process.

(iii) Special Case: A Communications Hub that is already roaming will wake up at 23:00 and attempt to re-roam
5 back onto Vodafone (this is discussed later).

Then, the following high Level Steps (assuming GSM registration / Circuit Switch Attach) are carried out. Each step assumes the success of the previous step.

High Level Step 1: Modem Wakes Up

10 High Level Step 2: Modem attempts a GPRS Packet Switched Attach to the Vodafone Network

High Level Step 3: Modem attempts to get hold of a PDP Context

15 High Level Step 4: Communications Hub is assigned a dynamic IP address by the Vodafone Network

High Level Step 5: Communications Hub attempts to connect to a Host Name and establish an IP connection

High Level Step 6: Communications Hub sends a Digital Envelope with Reason for Connection, over UDP/IP

20 If a TCP/IP connection - High Level Step 7: HES attempts to establish a TCP connection with the Communications Hub

If not a TCP/IP connection - High Level Step 8: Communications Hub sends a Digital Envelope which is accepted by the HES

25 In Figures 5A, 5B and 5C there is shown example GPRS Connection flows for these High Level Steps.

In a "Happy Path", the following connection process takes place.

High Level Step 2:

- 30 1. Select Manual Roaming.
2. Check the module is talking to the SIM using AT+CIMI.
3. Display available networks using AT+COPS=?.

4. Select network using AT+COPS=1,2,"country code, network code". If Vodafone is present this should be the first choice.

5. Display the signal strength (RSSI) of the selected network using AT+CSQ.

6. If RSSI is 6 or lower then select another network using AT+COPS=1,2,"country code, network code". Otherwise continue to Step 7.

7. When a network shows an RSSI of 7 or above confirm circuit switched attach using AT+CGREG.

7a. Check GPRS Availability for the selected cell using AT^SMONG.

Note: This is recommended because not all cells support GPRS. While this can happen when roaming abroad, in the UK all cells should support GPRS as far as we know. This command should return GPRS status =1. It is worth the extra effort for a relatively short step which may determine whether there is any worth in proceeding with the packet switch attach described in step 8.

8. Perform a packet switched attach using AT+CGATT=1 (Note: this includes built-in retry so only perform once during failure scenario).

9. Confirm packet switched attach using AT+CGREG

High Level Step 3:

10. Request PDP context using AT+CGDCONT.

11. Initialise PDP context using ATDT*99***1#.

12. Send UDP packet to Head End and receive acknowledgement in the form of next step.

30

The following table describes the estimated lower and upper time duration limits for specific steps:

Step	Step Description	Lower Limit (secs)	Upper Limit (secs)
1	Select Manual Roaming	1	10
2	Check the module is talking to the SIM using AT+CIMI	1	4
3	Display available networks using AT+COPS=?	22*	60*
4	Select network using AT+COPS=1,2,"country code, network code" ***if Vodafone is present this should be the first choice***	5	60
5	Display the signal strength (RSSI) of the selected network using AT+CSQ	2	20
6	If RSSI is 6 or lower then select another network using AT+COPS=1,2,"country code, network code"	5	60
7	When a network shows an RSSI of 7 or above confirm circuit switched attach using AT+CREG	1	10
7a	Check GPRS Availability for the selected cell using AT^SMONG	1	1
8	Perform a packet switched attach using AT+CGATT=1 (Note: this includes built-in retry so only perform once during failure scenario)	10	180
9	Confirm packet switched attach using AT+CGREG	1	10
10	Define PDP context using AT+CGDCONT	1	5
11	Initialise PDP context using ATDT*99***1#	5	40
12	Send UDP packet to Head End and receive acknowledgement	2	5
	Total	57 secs	465 secs
	Note: Hard Reset	12*	60+

In a "Non Happy Path" (Exception Path), the following connection process takes place. The following logic counters are required:

- 5 1. Available Network Hard Reset Counter - Used to track how many Hard Resets have been performed at Step 3 only. Only 2 Hard Resets are allowed in total if this counter is set to 1 within one exception process. (This value can never exceed 1, under this proposed model).
- 10 2. Roaming Hard Reset Counter - Used to track how many Hard Resets have been performed. Only 2 Hard Resets are allowed within one exception process. (This value can never exceed 2 and can only be 1 if the Available Network Hard Reset Counter has itself already been set to 1, under this
15 proposed model)
3. Network Counter - Used to track how many Networks have been attempted. Only 2 Networks should be attempted before exiting the exception process. (This value can never exceed 2, under this proposed model)

20 When exiting the exception process (or initiating connection process - Huawei/Vodafone to decide), these counters need to be reset to 0.

The following logic rules apply:

25 (i) Hard Reset at Step 3. This is where no networks have been displayed at all and the modem is unable to start the connection process. If this occurs the Available Network Hard Reset is set to 1.

30 (ii) Hard Resets at any Step from Step 8 onwards. When this occurs, the Roaming Hard Reset Counter is set to 1. If the SUM of Available Network Hard Reset and Roaming Hard Reset Counter = 2 and another exception is hit, then the exception process should be exited.

(iii) Only 2 Networks will be attempted to be connected to (regardless of which ones they are). Each time a Network is attempted (Step 7 onwards) then the Network Counter will be incremented by 1. If the Network Counter = 2, then the exception process should be exited. If the SUM of Available Network Hard Reset and Roaming Hard Reset Counter = 2, then only 1 Network may have been tried (see (i) above but the 2 Hard Reset Rule has been met so the exception process should be exited.

Note: The 2 Hard Reset Rule prevails over the 2 Network Rule

Possible recommendation: Adopt an approach where we normally would expect to reset the modem using the AT command AT+CFUN=0,1 and only if that doesn't work we should reset using the emerg_off and IGT lines (note open collector interface). Modem reset by switching VBatt is also a third option which is available for extremely rare cases of modem lockup.

The following detailed Steps and Exception Process takes place.

High Level Step 2:

1. Select Manual Roaming.
2. Check the module is talking to the SIM using AT+CIMI.
3. Display available networks using AT+COPS=?.

Exception 1: No Networks available.

On 1st failure, perform a Hard Reset, based on rules below:

Logic Rule: If SUM(Available Network Hard Reset Counter + Roaming Hard Reset Counter) = 2, then stop attempting to connect until next prompted by some event, otherwise, apply Hard Reset, restart at Step 1.

Increment Available Network Hard Reset Counter by 1.

4. Select network using AT+COPS=1,2,"country code, network code" If Vodafone is present this should be the first choice.

Exception 2: Vodafone not available. This is the start of
5 the roaming process.

If Exception 2 applies, a different network will now be selected for Step 5 below.

5. Display the signal strength (RSSI) of the selected network using AT+CSQ.

10 6. If RSSI is 6 or lower then select another network using AT+COPS=1,2,"country code, network code", otherwise, continue to Step 7.

Exception 3: RSSI value is too low (can apply to Vodafone or other networks). This means that the Communications Hub
15 needs to go back to Step 4 and try a different network.

7. When a network shows an RSSI of 7 or above confirm circuit switched attach using AT+CREG.

7a. Check GPRS Availability for the selected cell using AT^SMONG.

20 8. Perform a packet switched attach using AT+CGATT=1
Note: this includes built-in retry so only perform once during failure scenario.

Exception 4: Packet Switch Attach Fails (after built in retry). On 1st failure, Hard Reset based on rules below.

25 Logic Rule: If SUM(Available Network Hard Reset Counter + Roaming Hard Reset Counter) = 2 then stop attempting to connect until next prompted by some event, otherwise, apply Hard Reset, restart at Step 1, and choose a different network.

30 Increment Roaming Hard Reset Counter by 1.

9. Confirm packet switched attach using AT+CGREG.

Exception 5: Confirm Packet Switched Attach fails.

On 1st failure, repeat step.

On 2nd failure, hard reset based on rules below:

Logic Rule: If SUM(Available Network Hard Reset Counter +
Roaming Hard Reset Counter) = 2 then stop attempting to

5 connect until next prompted by some event, otherwise, apply
Hard Reset, restart at Step 1, and choose a different
network.

Increment Roaming Hard Reset Counter by 1.

High Level Step 2:

10 10. Define PDP context using AT+CGDCONT.

Exception 6: Request PDP Context fails.

On 1st failure, hard reset based on rules below:

Logic Rule: If SUM(Available Network Hard Reset Counter +
Roaming Hard Reset Counter) = 2 then stop attempting to

15 connect until next prompted by some event, otherwise, apply
Hard Reset, restart at Step 1, and choose a different
network.

Increment Roaming Hard Reset Counter by 1.

11. Initialise PDP context using ATDT*99**1#.

20 Exception 7: Initialise PDP Context fails.

On 1st failure, repeat step.

On 2nd failure, hard reset based on rules below.

Logic Rule: If SUM(Available Network Hard Reset Counter +
Roaming Hard Reset Counter) = 2 then stop attempting to

25 connect until next prompted by some event, otherwise, apply
Hard Reset, restart at Step 1, and choose a different
network.

Increment Roaming Hard Reset Counter by 1.

30 12. Send UDP packet to Head End and receive acknowledgement
in the form of next step.

Exception 8: Send UDP packet fails.

On 1st failure, repeat step.

On 2nd failure, hard reset based on rules below:

Logic Rule: If $SUM(\text{Available Network Hard Reset Counter} + \text{Roaming Hard Reset Counter}) = 2$ then stop attempting to connect until next prompted by some event, otherwise, apply
5 Hard Reset, restart at Step 1, and choose a different network.

Increment Roaming Hard Reset Counter by 1.

Recommendations:

At Restart Exits 3, 4, 8, 9, 10 and 11 it would be
10 advisable that an extended error report is requested of the modem using AT+CEER. This will be beneficial to diagnose problems during development and once the communications hub is live.

The key recommendation to avoid the length sequence of
15 roaming to possibly all four alternative networks is to execute this test only once when the modem is powered for the first time. The communications hub should then store the preferred network order and RSSIs so that after subsequent restarts it can then only roam to either Vodafone or the
20 next preferred network.

There is shown in Figure 6 a flow diagram for GPRS states for the embodiment of Figures 5A, 5B and 5C.

Clearly there are lots of permutations that are possible for Exception Timings. The table below describes
25 the worst case scenario whereby all exception loops have been entered before finally succeeding with a connection. These figures include the lower and upper limits described in the table above. However the following assumptions have been made for the time being:

30 Assumptions:

1. Minimum Hard Reset Times are 12 seconds
2. Maximum Hard Reset Times are 60+ seconds

3. Only 2 Hard Resets will be attempted (x=2) and one of these includes a failure at Step 3 (which should be considered a rare event). Therefore, for Roaming onto a Network (all steps after Step 3, only 1 Hard Reset is allowed)

The assumption is that if one hard reset has not resolved any modem problems, another hard reset is unlikely to do any better.

Two scenarios will be modeled:

1. Step 3 Exception (No Networks seen) and Step 12 Exception; and
2. Two Step 12 Exceptions (which will give us the true "worst case").

Scenario 1: Step 3 and Step 12 Exception (one of each)

Step	Step Description	Lower Limit (secs)	Upper Limit (secs)	Cumulative Lower Limit (secs)	Cumulative Upper Limit (secs)
1	Select Manual Roaming	1	10	1	10
2	Check the module is talking to the SIM using AT+CIMI	1	4	2	14
3	Display available networks using AT+COPS=?	22	60	24	74
	Exception 1: No Networks available. On 1 st failure, perform a Hard Reset, restart at Step 1	Hard Reset = 12 sec	Hard Reset = 60 sec	34	134
	Exception 1 Cost: At this point , Steps 1, 2, 3 have taken 24 seconds or 74 seconds, followed by a 10 second or 60 second hard reset, followed by Steps 1,2,3			58	208

	repeated				
4	Select network using AT+COPS=1,2,"country code, network code" ***if Vodafone is present this should be the first choice***	5	60	63	268
	Exception 2: Vodafone not available. This is the start of the roaming process. If Exception 2 applies, a different network will now be selected for Step 5 below. No additional cost, just the time taken for Step 4				
5	Display the signal strength (RSSI) of the selected network using AT+CSQ	2	20	65	288
6	If RSSI is 6 or lower then select another network using AT+COPS=1,2,"country code, network code"	5	60	70	348
7	When a network shows an RSSI of 7 or above confirm circuit switched attach using AT+CREG	1	10	71	358
7a	Check GPRS Availability for the selected cell using AT^SMONG	1	1	72	359
8	Perform a packet switched attach using AT+CGATT=1 (Note: this includes built-in retry so only perform once during failure scenario)	10	180	82	539
9	Confirm packet switched attach using	1	10	83	549

	AT+CGREG				
10	Define PDP context using AT+CGDCONT	1	5	84	554
11	Initialise PDP context using ATDT*99***1#	5	40	89	594
12	Send UDP packet to Head End and receive acknowledgement in the form of next step	2	5	91	599
	<p>Exception 8: Send UDP packet fails (Only 1 Network tried but we have equalled our 2 x Hard Resets at this point)</p> <p>On 1st failure, repeat step</p> <p>On 2nd failure, hard reset, restart at Step 1, and choose a different network</p>	<p>Repeat Step = 2 sec + Hard Reset = 12 sec + cumulative time taken so far (91 sec) + Happy Path (57 secs)</p>	<p>Repeat Step = 5 sec + Hard Reset = 60 sec + cumulative time taken so far (599 sec) + Happy Path (465 sec)</p>	<p>162 secs</p>	<p>1,129 secs</p>
		Any other exceptions at this point will exit the exception process			
			Totals (Mins)	2 min 42 sec	18 min 49 sec

Scenario 2: Step 12 Exception (twice)

Step	Step Description	Lower Limit (secs)	Upper Limit (secs)	Cumulative Lower Limit (secs)	Cumulative Upper Limit (secs)
1	Select Manual Roaming	1	10	1	10
2	Check the module is talking to the SIM using AT+CIMI	1	4	2	14

3	Display available networks using AT+COPS=	22	60	24	74
4	Select network using AT+COPS=1,2,"country code, network code" ***if Vodafone is present this should be the first choice***	5	60	29	134
	Exception 2: Vodafone not available. This is the start of the roaming process. If Exception 2 applies, a different network will now be selected for Step 5 below. No additional cost, just the time taken for Step 4				
5	Display the signal strength (RSSI) of the selected network using AT+CSQ	2	20	31	154
6	If RSSI is 6 or lower then select another network using AT+COPS=1,2,"country code, network code"	5	60	36	214
7	When a network shows an RSSI of 7 or above confirm circuit switched attach using AT+CREG	1	10	37	224
7a	Check GPRS Availability for the selected cell using AT^SMONG	1	1	38	225
8	Perform a packet switched attach using AT+CGATT=1 (Note: this includes built-in retry so only perform once during failure scenario)	10	180	48	405

9	Confirm packet switched attach using AT+CGREG	1	10	49	415
10	Define PDP context using AT+CGDCONT	1	5	50	420
11	Initialise PDP context using ATD*99**1#	5	40	55	460
12	Send UDP packet to Head End and receive acknowledgement in the form of next step	2	5	57	465
	<p>Exception 8: Send UDP packet fails (occurs on 1st Network)</p> <p>On 1st failure, repeat step</p> <p>On 2nd failure, hard reset, restart at Step 1, and choose a different network</p>	<p>Repeat Step = 2 sec + Hard Reset = 12 sec + cumulative time taken so far (57 sec) + Happy Path only (57 secs) - we are now trying another network</p>	<p>Repeat Step = 5 sec + Hard Reset = 60 sec + cumulative time taken so far (465 sec) + Happy Path only (465 sec) - we are now trying another network</p>	128 sec	995 sec
	<p>Exception 8: Send UDP packet fails (occurs on 2nd Network)</p> <p>On 1st failure, repeat step</p> <p>On 2nd failure, hard reset, restart at Step 1, and choose a</p>	<p>Repeat Step = 2 sec + Hard Reset = 60 sec + cumulative</p>	<p>Repeat Step = 5 sec + Hard Reset = 180 sec +</p>	228 sec	1, 405 sec

	different network We hit the same problem as first time around (we are now on a different network)	tive time taken so far (128 sec) + time up to Step 7a (38 secs) Stop at Step 7 as we have tried 2 Networ ks	cumula tive time taken so far (995 sec) + time up to Step 7a (225 sec) Stop at Step 7 as we have tried 2 Networ ks		
			Totals (Mins)	3 min 48 sec	23 min 25 sec

This section describes what happens when a Communications Hub has attached to a network other than Vodafone. In other words, it has roamed. Roaming onto other
5 networks is the exception rather than the rule. There is depicted in Figure 7 a flow diagram showing the re-roaming process.

In order to connect to the HES, the following steps need to be completed. The following pre-conditions are
10 assumed.

(i) The Communications Hub has registered with the Vodafone GSM Network (known as a Circuit Switch Attach). This typically happens each time the Communications Hub (Modem) has been powered up and the Modem would normally
15 reset and be powered up again only if it enters an exception process.

(ii) Special Case: A Communications Hub that is already roaming will wake up at 23:00 and attempt to re-roam back onto Vodafone

5 The following detailed Steps and normal process is now described.

Step 2 - Communications Hub wakes up at 23:00 (for example).

1. Select Manual Roaming.
2. Check the module is talking to the SIM using AT+CIMI.
3. Display available networks using AT+COPS=.
- 10 4. Select network using AT+COPS=1,2,"country code, network code". If Vodafone is not present, Exit Process and remain on the current Network until the next day.
5. Display the signal strength (RSSI) of the selected network using AT+CSQ. If the Vodafone RSSI is < 7, Exit
- 15 Process and remain on the current Network until the next day.
6. When a network shows an RSSI of 7 or above confirm circuit switched attach using AT+CREG.

At this point the Communications Hub is in an idle

20 state ready to start a full connection process when prompted to do so. If the Vodafone Network is available and offers RSSI > 7, then the Communications Hub has successfully roamed back onto Vodafone.

The SMS Wake Up process applies only to Ad Hoc

25 processes, initiated by the HES. Most of the time these will be CSA initiated actions. Occasionally, mass SMS messages could be sent out for the purpose of a firmware update. In Figures 8A and 8B, there is shown connection flows for an SMS wake-up process.

30 The following scenarios describe the process of DLMS or ZigBee commands after a successful connection has been made to the AMI HE and how exceptions should be handled.

Regardless of whether the connection has been a Scheduled or Ad Hoc activity, the scenarios described here are that the Communications Hub and AMI HE have established a TCP/IP connection and are attempting to exchange DLMS or ZigBee messages.

Scenario 1: Hung Thread

In this scenario, although an IP connection has been established, DLMS or ZigBee commands are not being exchanged. Whilst this situation persists, it is occupying a thread on the HES. It is suggested here that after a pre-defined time (say, approximately 15 seconds), the thread is re-assigned to another Communications Hub that may be more successful and the TCP/IP connection is terminated. This infers that the AMI HE needs to allow a period of 15 seconds from the point the TCP/IP connection is made until the Communications Hub is either instructed to close the TCP/IP connection or the Communications Hub "times out" the TCP/IP connection.

This is an example of where both systems have to understand their respective behaviours. In this case, it is "what happens" when there is no data exchange between the two systems. There needs to be a pre-defined and agreed time duration after which "no data exchange" is interpreted as a cue to terminate the TCP/IP connection. This value needs to be agreed amongst the suppliers. An example value might be 15 seconds but in reality this may need to be much shorter. The HES will need to put this Task ID into the Exception queue as described earlier, for subsequent SMS Wake Up.

30 Scenario 2: DLMS or ZigBee Messages lost mid communication

In this scenario, some of the DLMS or ZigBee commands have succeeded when the TCP/IP connection is dropped (for whatever reason or cause).

5 A suggested course of action is that the Task ID is put into the Exception queue and the either (i) the whole task is repeated or (ii), if possible, only incomplete Sub-Task ID's are repeated. It is important here that the DLMS or ZigBee commands are constructed in such a way (for a business process) that a fail at any point in the commands
10 will still leave the smart meter system in a known and operational state. An example of this may be changing to Pre Pay mode. In this example, all the configuration changes (that do not directly affect the current operation of the meters) would be made before mode changing commands (such as
15 Mode = Pre-Pay and Tariffs) are applied.

This is a sudden disconnect situation. Unless an ACK has been received for a DLMS or ZigBee command, the assumption must be that the command (which has not returned an ACK or NACK) was not received.

20 Although an embodiment of the invention has been described above, the skilled person will recognise that various modifications or adjustments can be made. In particular, the configuration of the embodiment above is designed for GPRS and UMTS cellular networks, but it will be
25 understood that this may be extended to other cellular networks, for example Long Term Evolution (LTE) networks.

CLAUSES SETTING OUT FURTHER ASPECTS AND EMBODIMENTS

A. A controller for a machine-to-machine device, the machine-to-machine device being configured to execute an application and comprising a cellular network interface for
5 wireless communication of data for the application with a cellular network, the controller comprising:

a selection portion, configured to select a cellular network from a plurality of available cellular networks, the
10 machine-to-machine device comprising subscription information allowing it to register with more than one of the plurality of available cellular networks, the selected cellular network having a received signal quality measurement of at least a predetermined level; and

15 a control portion arranged to control the cellular network interface to register the machine-to-machine device with the selected cellular network; and

wherein the predetermined level for the received signal quality measurement is based upon a quality of service level
20 defined by the application.

B. The controller of clause A, wherein the received signal quality measurement is a Received Signal Strength Indicator.

25 C. The controller of clause A or clause B, wherein the selection portion is further configured to identify at least one preferred cellular network from the plurality of available cellular networks, the selected cellular network being chosen from the at least one preferred cellular
30 network having a received signal quality measurement of at least the predetermined level.

D. The controller of any preceding clause, further comprising:

5 a configuration portion, arranged to determine whether the selected cellular network is able to provide a packet-switched communication link to the machine-to-machine device; and

10 wherein the control portion is further configured to control the cellular network interface to deregister the machine-to-machine device from the selected cellular network and to register the machine-to-machine device with another cellular network from the plurality of available cellular networks, in response to the configuration portion determining that a packet-switched communication link cannot be provided.

15

E. The controller of any preceding clause, further comprising:

20 a packet-switched attach portion, configured to command the cellular network interface to carry out a packet-switched attach and to establish whether the command was successful;

25 a PDP context definition portion, configured to command the cellular network interface to define a PDP context in response to a determination from the packet-switched attach portion that its command was successful and to establish whether the command was successful; and

30 a PDP context initialisation portion, configured to command the cellular network interface to initialise the defined PDP context in response to a determination from the PDP context definition portion that its command was successful and to establish whether the command was successful; and

wherein the control portion is further configured to control the cellular network interface to deregister the machine-to-machine device from the selected cellular network and to register the machine-to-machine device with another cellular network from the from the plurality of available cellular networks, in response to an establishment from the packet-switched attach portion, PDP context definition portion or PDP context initialisation portion that their respective command was unsuccessful.

10

F. The controller of any preceding clause, further comprising:

a transport layer portion, configured to command the cellular network interface to initialise transport layer communication through the cellular network and to establish whether the command was successful; and

wherein the control portion is further configured to control the cellular network interface to deregister the machine-to-machine device from the selected cellular network and to register the machine-to-machine device with another cellular network from the from the plurality of available cellular networks, in response to an establishment from the transport layer portion that its command was unsuccessful.

25 G. The controller of clause E or clause F, wherein each of the packet-switched attach portion, PDP context definition portion, PDP context initialisation and transport layer portion are configured to send their respective command a first time, to send their respective command a second time if their respective command was unsuccessful at the first time and to establish that their respective command was

30

unsuccessful if their respective command was unsuccessful at the second time.

H. The controller of any preceding clause, wherein the
5 control portion is further configured to control the
cellular network interface to establish a packet-switched
communication link through the selected cellular network,
the controller further comprising:

an identification portion, configured to identify that
10 a quality measurement for the packet-switched communication
link fails to meet a predetermined level; and

wherein the control portion is further configured to
control the cellular network interface to deregister the
machine-to-machine device from the selected cellular network
15 and to register the machine-to-machine device with another
cellular network from the plurality of available
cellular networks.

I. A controller for a machine-to-machine device, the
20 machine-to-machine device comprising a cellular network
interface for establishing a packet-switched communication
link through a wireless cellular network, the controller
comprising:

an identification portion, configured to identify that
25 a quality measurement for the packet-switched communication
link fails to meet a predetermined level; and

a control portion configured to control the cellular
network interface to deregister the machine-to-machine
device from the cellular network and to register the
30 machine-to-machine device with another cellular network.

J. The controller of clause H or clause I, wherein the quality measurement is based on one or more of: a data error rate; a signal-to-noise ratio; a latency; a data rate; an indication that a connection-orientation protocol connection
5 is available; a packet retransmission rate; a rate of duplicate packets; a rate of lost packets; and a rate of out-of-sequence packets.

K. The controller of any of clauses D to J, further
10 comprising:

a registration portion, configured to maintain an indication of the number of times that the machine-to-machine device has deregistered from a cellular network and to prevent further registrations of the machine-to-machine
15 device with a cellular network for at least a predetermined period of time when the number of times that the machine-to-machine device has deregistered from a cellular network reaches a threshold value.

20 L. The controller of any of clauses D to K, wherein the control portion is configured to wait for a period of time of at least a predetermined length between deregistering the machine-to-machine device from the cellular network and registering the machine-to-machine device with another
25 cellular network.

M. A method of controlling a machine-to-machine device, the machine-to-machine device being configured to execute an application, the method comprising:

30 selecting a cellular network from at least one available cellular network, the selected cellular network

having a signal quality measurement of at least a predetermined level; and

registering the machine-to-machine device with the selected cellular network; and

5 wherein the predetermined level for the signal quality measurement is based upon a quality of service level defined by the application.

N. A method of controlling a machine-to-machine device
10 that has established a packet-switched communication link through a cellular network, the method comprising:

identifying that a quality measurement for the packet-switched communication link fails to meet a predetermined level;

15 deregistering the machine-to-machine device from the cellular network; and

registering the machine-to-machine device with another cellular network.

20 O. A computer program, configured to carry out the method defined by clause M or clause N when operated on a processor.

CLAIMS

1. A controller for a machine-to-machine device, the machine-to-machine device comprising a cellular network interface for establishing a packet-switched communication link through a wireless cellular network, the controller comprising:

an identification portion, configured to identify that a quality measurement for the packet-switched communication link fails to meet a predetermined level; and

a control portion configured to control the cellular network interface to deregister the machine-to-machine device from the cellular network and to register the machine-to-machine device with another cellular network.

2. The controller of claim 1, wherein the quality measurement is based on one or more of: a data error rate; a signal-to-noise ratio; a latency; a data rate; an indication that a connection-orientation protocol connection is available; a packet retransmission rate; a rate of duplicate packets; a rate of lost packets; and a rate of out-of-sequence packets.

3. The controller of any of preceding claim, further comprising:

a registration portion, configured to maintain an indication of the number of times that the machine-to-machine device has deregistered from a cellular network and to prevent further registrations of the machine-to-machine device with a cellular network for at least a predetermined period of time when the number of times that the machine-to-

machine device has deregistered from a cellular network reaches a threshold value.

4. The controller of any preceding claim, wherein the
5 control portion is configured to wait for a period of time of at least a predetermined length between deregistering the machine-to-machine device from the cellular network and registering the machine-to-machine device with another cellular network.

10

5. A method of controlling a machine-to-machine device that has established a packet-switched communication link through a cellular network, the method comprising:

15 identifying that a quality measurement for the packet-switched communication link fails to meet a predetermined level;

deregistering the machine-to-machine device from the cellular network; and

20 registering the machine-to-machine device with another cellular network.

6. A computer program, configured to carry out the method defined by claim 5 when operated on a processor.



Application No: GB1415889.3

Examiner: Mr Steve Evans

Claims searched: All

Date of search: 3 October 2014

Patents Act 1977: Search Report under Section 17

Documents considered to be relevant:

Category	Relevant to claims	Identity of document and passage or figure of particular relevance
X	1-6	WO 2008/047124 A1 (VODAFONE) - Whole document see especially page 2, line 24 to page 3 line 4).

Categories:

X	Document indicating lack of novelty or inventive step	A	Document indicating technological background and/or state of the art.
Y	Document indicating lack of inventive step if combined with one or more other documents of same category.	P	Document published on or after the declared priority date but before the filing date of this invention.
&	Member of the same patent family	E	Patent document published on or after, but with priority date earlier than, the filing date of this application.

Field of Search:

Search of GB, EP, WO & US patent documents classified in the following areas of the UKC^X :

Worldwide search of patent documents classified in the following areas of the IPC

H04W

The following online and other databases have been used in the preparation of this search report

EPODOC, WPI

International Classification:

Subclass	Subgroup	Valid From
H04W	0060/06	01/01/2009
H04W	0036/30	01/01/2009