

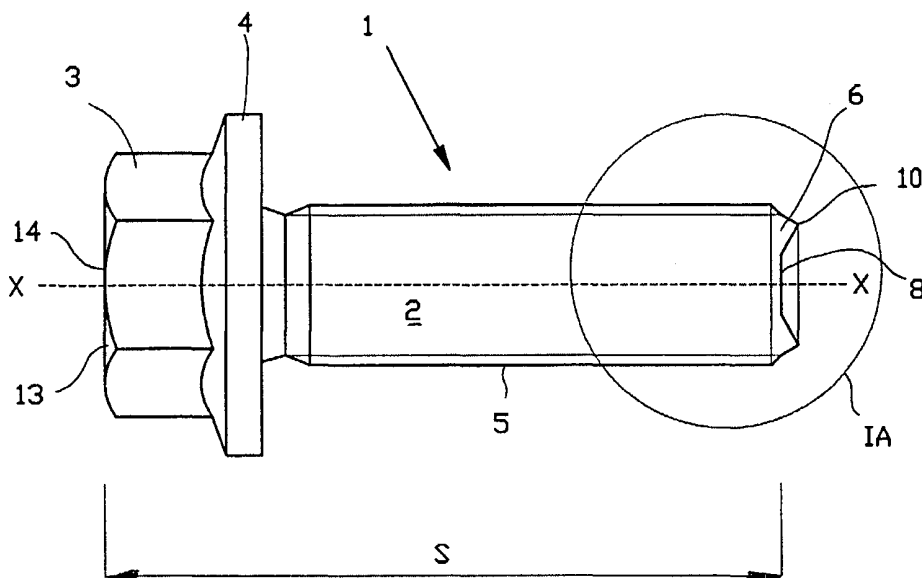

## INTERNATIONAL APPLICATION PUBLISHED UNDER THE PATENT COOPERATION TREATY (PCT)

<b>(51) International Patent Classification <sup>7</sup> :</b> <b>F16B 31/02</b>	<b>A1</b>	<b>(11) International Publication Number:</b> <b>WO 00/55511</b> <b>(43) International Publication Date:</b> 21 September 2000 (21.09.00)
<b>(21) International Application Number:</b> PCT/NL00/00087 <b>(22) International Filing Date:</b> 11 February 2000 (11.02.00) <b>(30) Priority Data:</b> 1011591 18 March 1999 (18.03.99) NL <b>(71) Applicant (for all designated States except US):</b> KONINKLIJKE NEDSCHROEF HOLDING N.V. [NL/NL]; Kanaaldijk NW 83, NL-5707 LC Helmond (NL). <b>(72) Inventor; and</b> <b>(75) Inventor/Applicant (for US only):</b> KERSTEN, Ferdinand [NL/NL]; Weist 75, NL-5422 AS Gemert (NL). <b>(74) Agent:</b> FERGUSON, Alexander; Octrooibureau Vriesendorp & Gaade, P.O. Box 266, NL-2501 AW The Hague (NL).		<b>(81) Designated States:</b> AE, AL, AM, AT, AT (Utility model), AU, AZ, BA, BB, BG, BR, BY, CA, CH, CN, CR, CU, CZ, CZ (Utility model), DE, DE (Utility model), DK, DK (Utility model), DM, EE, EE (Utility model), ES, FI, FI (Utility model), GB, GD, GE, GH, GM, HR, HU, ID, IL, IN, IS, JP, KE, KG, KP, KR, KZ, LC, LK, LR, LS, LT, LU, LV, MA, MD, MG, MK, MN, MW, MX, NO, NZ, PL, PT, RO, RU, SD, SE, SG, SI, SK, SK (Utility model), SL, TJ, TM, TR, TT, TZ, UA, UG, US, UZ, VN, YU, ZA, ZW, ARIPO patent (GH, GM, KE, LS, MW, SD, SL, SZ, TZ, UG, ZW), Eurasian patent (AM, AZ, BY, KG, KZ, MD, RU, TJ, TM), European patent (AT, BE, CH, CY, DE, DK, ES, FI, FR, GB, GR, IE, IT, LU, MC, NL, PT, SE), OAPI patent (BF, BJ, CF, CG, CI, CM, GA, GN, GW, ML, MR, NE, SN, TD, TG).  <b>Published</b> <i>With international search report.</i> <i>In English translation (filed in Dutch).</i>

(54) Title: THREADED BOLT HAVING MEASUREMENT PLANES



## (57) Abstract

Threaded bolt (1) having a proximal head end (3) and a distal insertion end (6), wherein the head end and the insertion end have been provided with radial measurement planes (14, 8) for use in ultrasonic length measurement for determining the tension in the threaded bolt after it has been placed in a connection, wherein the measurement plane (8) at the insertion end has been formed by the flat bottom of a recess (7) at the insertion end, wherein the recess is bounded by a circumferential wall (9), which -seen in cross-section- at the outermost distal end of the bolt at a point (10) changes into the flank of the insertion end via a buckle or curve.

**FOR THE PURPOSES OF INFORMATION ONLY**

Codes used to identify States party to the PCT on the front pages of pamphlets publishing international applications under the PCT.

AL	Albania	ES	Spain	LS	Lesotho	SI	Slovenia
AM	Armenia	FI	Finland	LT	Lithuania	SK	Slovakia
AT	Austria	FR	France	LU	Luxembourg	SN	Senegal
AU	Australia	GA	Gabon	LV	Latvia	SZ	Swaziland
AZ	Azerbaijan	GB	United Kingdom	MC	Monaco	TD	Chad
BA	Bosnia and Herzegovina	GE	Georgia	MD	Republic of Moldova	TG	Togo
BB	Barbados	GH	Ghana	MG	Madagascar	TJ	Tajikistan
BE	Belgium	GN	Guinea	MK	The former Yugoslav Republic of Macedonia	TM	Turkmenistan
BF	Burkina Faso	GR	Greece			TR	Turkey
BG	Bulgaria	HU	Hungary	ML	Mali	TT	Trinidad and Tobago
BJ	Benin	IE	Ireland	MN	Mongolia	UA	Ukraine
BR	Brazil	IL	Israel	MR	Mauritania	UG	Uganda
BY	Belarus	IS	Iceland	MW	Malawi	US	United States of America
CA	Canada	IT	Italy	MX	Mexico	UZ	Uzbekistan
CF	Central African Republic	JP	Japan	NE	Niger	VN	Viet Nam
CG	Congo	KE	Kenya	NL	Netherlands	YU	Yugoslavia
CH	Switzerland	KG	Kyrgyzstan	NO	Norway	ZW	Zimbabwe
CI	Côte d'Ivoire	KP	Democratic People's Republic of Korea	NZ	New Zealand		
CM	Cameroon			PL	Poland		
CN	China	KR	Republic of Korea	PT	Portugal		
CU	Cuba	KZ	Kazakstan	RO	Romania		
CZ	Czech Republic	LC	Saint Lucia	RU	Russian Federation		
DE	Germany	LI	Liechtenstein	SD	Sudan		
DK	Denmark	LK	Sri Lanka	SE	Sweden		
EE	Estonia	LR	Liberia	SG	Singapore		

### Threaded bolt having measurement planes

The invention relates to a threaded bolt provided with measurement planes for use in ultrasonic length measurement. After the threaded bolt has been fixed in a connection, such a measurement is performed to determine the length change of the threaded bolt, in order to find out the tension within  
5 the threaded bolt in that way.

It is known to provide a threaded bolt with measurement planes by arranging measurement planes at a recess or an elevation with respect to the actual end planes at both the head end and at the insertion end by means  
10 of cold deformation and finishing. This threaded bolt is described in European patent application 0.459.365, the contents of which should be considered inserted here by reference.

The presence of several radial planes at one end or both ends, situated at  
15 various axial distances measured along the centre line of the threaded bolt, however has a detrimental influence on the recognizability and the clearness of the measurement results.

It is an object of the invention to improve on this.  
20

Another object of the invention is to provide a threaded bolt, with which ultrasonic length measurements on the bolt can unambiguously be performed.

- 2 -

From one aspect the invention to that end provides a threaded bolt having a proximal head end and a distal insertion end, wherein the head end and the insertion end have been provided with radial measurement planes for use in ultrasonic length measurement for determining the tension in the threaded bolt after it has been placed in a connection, wherein the measurement plane at the insertion end has been formed by the flat bottom of a recess at the insertion end, wherein the recess is bounded by a circumferential wall, which -seen in cross-section- at the outermost distal end of the bolt at a point changes into the flank of the insertion end via a buckle or curve.

In this manner it is prevented that there are more radial planes at the insertion end than the measurement plane, so that the ultrasonic length measurement can only be related to the measurement plane at that location and double signals are prevented. Because of the recess the measurement plane is protected from pollution and damage.

In other words the invention provides a threaded bolt having a proximal head end and a distal insertion end, wherein the head end and the insertion end have been provided with radial measurement planes for use in ultrasonic length measurement for determining the tension in the threaded bolt after it has been placed in a connection, wherein the measurement plane at the insertion end has been formed by the flat bottom of a recess at the insertion end, wherein the recess is bounded by a circumferential wall, wherein the outermost distal end of the threaded bolt is formed by a circular line.

The transition from the circumferential wall of the recess into the flank of the distal end may run according to a convex course, but preferably has a sharp buckle shape, to rule out the occurrence of murmur during the measurement as much as possible.

- 3 -

Preferably the circumferential wall of the recess forms a conical surface which is oblique with respect to the bolt centre line, the angle of which is maximally  $75^{\circ}$  with respect to the bolt centre line, preferably also more than  $45^{\circ}$ .

5

Preferably the flank in the distal end portion, which is contiguous to the circumferential wall of the recess, forms a flank conical surface oblique with respect to the bolt centre line, the angle of which is maximally  $45^{\circ}$  with respect to the bolt centre line. Preferably the flank conical surface at the proximal side changes into the cylindrical plane via a flank conical surface which is less oblique with respect to the bolt centre line, for instance at  $25-35^{\circ}$ , which cylindrical plane may or may not be continuously provided with the thread. Alternatively the distal end of the bolt provided with the aforementioned recess is truncated at the flank.

15

Preferably the recess has been formed by means of an upsetting treatment of the insertion end. As a result of said upsetting treatment the distal end of the bolt can be provided with its final form in one go. Alternatively, apart from the upsetting treatment for forming the recess, said oblique flank can be obtained by means of a machining treatment.

20

Another proposal is known from US patent specification 4.846.001, in which a threaded bolt is shown of which the head has been provided with a recess with a measurement plane in it, which has been made sufficiently smooth/level by finishing, in order to be used in ultrasonic measuring. The recess is used for accommodating a piezo-electric sensor. In another embodiment the recess is absent and the sensor is placed on top of the end plane at the head.

25

It is a further object of the invention to provide a threaded bolt of the kind mentioned in the preamble, which can easily be manufactured or is manufactured and able to provide reliable measurement results.

30

- 4 -

From one aspect the invention to that end provides a threaded bolt having a proximal head end and a distal insertion end, the head end and the insertion end being provided with measurement planes for use in ultrasonic length measurement for determining the tension in the threaded bolt after it has been placed in a connection, in which the measurement plane at the insertion end forms the complete end plane there and has been arranged on the insertion end without final processing operation.

Preferably the measurement plane has been arranged at the insertion end by means of a upsetting treatment.

Said upsetting treatment can advantageously be performed during a heading treatment performed in a bolt machine, also known as "bolt maker". In such a bolt machine the upsetting of the head takes place in one operation. During said upsetting the measurement planes can be realized at both ends, in which the exact axial distance between both measurement planes can be determined.

Alternatively the upsetting operation for making the measurement planes may take place during the subsequent shank reduction.

By way of a further alternative instead of by means of upsetting, the measurement plane at the insertion end can indeed be made in the same bolt machine, but then in a following station, where the point is made. This then takes place by means of a machining treatment.

The invention furthermore provides a method for manufacturing a threaded bolt according to the invention.

The invention will now be elucidated on the basis of the examples shown in the attached drawings, in which:

- 5 -

Figure 1 shows a threaded bolt according to the invention, having a recessed measurement plane at the distal end;

Figure 1A shows a detail of the distal end of the threaded bolt of figure 1;

5

Figures 2A and 2B show two exemplary embodiments of another threaded bolt according to the invention;

Figure 3A shows a view of a bolt machine for manufacturing a threaded bolt according to the invention;

10

Figure 3B shows consecutive stations within the bolt machine of figure 3A; and

Figure 4 shows a possible embodiment of the point making machine accommodated in the bolt machine according to figure 3B.

15

The threaded bolt 1 shown in the figures 1 and 1A comprise a shank 2 having a widened head 2 with flange 4, in which a thread 5 has been arranged on the shank 2. The distal end 6 of the shank 2 and thus the bolt 1 is shown enlarged in figure 1A. In it it can be seen that a recess 7 has been made in the distal end 6, which recess is axially bounded by a flat bottom 8 which extends perpendicular to the centre line X of the bolt 1, and is radially bounded by an inclined circumferential plane 9 running concentrically about the centre line X, which plane 9 is at angle  $\alpha$  of 45°-75° with respect to the centre line X. Via a sharp, line-shaped transition 10, which in end view forms a circular line, the distal end 6 changes radially to the outside into an inclined circumferential plane 11 which is also concentric with respect to the centre line X, which plane is at an angle  $\beta$  with respect to the centre line X,  $\beta$  maximally being 45°. It can be seen that the inclined circumferential plane 11 via a buckle changes into a comparable inclined circumferential plane 12, which however is at an angle

20

25

30

- 6 -

$\gamma$  with respect to the centre line X, which is different from the angle  $\beta$ , and here is 25 to 35°.

5 At the other end a flat plane 14 has also been provided on the end plane 113, which just like plane 9 is perpendicular to the centre line X and just like plane 8 is suitable to serve as measurement plane in ultrasonic measurements. The plane parallelism here amounts to at least 0.05 mm.

10 The recess 7 and the measurement plane 8 can be realized in a simple manner in a (usually steel) bolt by upsetting the distal end 6 in a so-called pointing machine. In the same upsetting treatment the circumferential planes 11 and 12 can be made. Alternatively said planes 11 and 12 can be made by means of a machining treatment, in accordance with what will be stated in relation to figure 4.

15 During measuring the sensor will be placed against the measurement plane 14, possibly with the help of a very thin layer of contact adhesive. With the help of ultrasonic measurement the distance S, measured in a direction parallel to the centre line X, between the planes 8 and 14 (against which  
20 the sensor has been placed) can be exactly measured and determined. With that the tension in the bolt can be known. The accuracy of said ultrasonic measurement is improved as a result of only one radially oriented plane 8 being present in the distal end 6. Double measurement signals are prevented in this way.

25 By way of example -with a diameter of the circular line 10 of approximately 12 mm- the diameter of the plane 8 may be 4 mm.

30 Just like the measurement planes of the threaded bolt to be discussed below and shown in the figures 2A and 2B, the measurement planes 8 and 14 may be realised without final processing operation, that means that for instance for the plane 8 said upsetting treatment is the last treatment of



- 7 -

said plane.

In figure 2A comparable bolt parts are shown with comparable reference numbers, increased by 100. Thus the bolt 101 is provided with a distal measurement plane 108 and with a proximal measurement plane 114, which forms the bottom of a recess 115 in the proximal end plane 113 of the bolt 101, in which recess the sensor may be placed. In this case the distance S between the measurement planes 108 and 114 is exactly known beforehand. The recess 115 and the measurement plane 114 have been realised during flat pre-upsetting (also see figure 3B), without final processing treatment (such as grinding) of said measurement plane. The measurement plane 108 has been formed here during upsetting, also without final processing treatment of said plane.

In figure 2B an alternative threaded bolt 201 has been shown, in which the same parts have the same reference numbers again, increased by 100. In this case the measurement planes 208 and 214 have been formed at both the proximal end and at the distal end also the end plane of the bolt 201. Just like the measurement plane 108 the measurement plane 208 extends over at least almost the entire diameter of the distal end, or insertion end.

In figure 3A the bolt machine is shown with which the bolts according to the figures 1, 2A, and 2B and alternative embodiments can be made. Metal wire 221 is supplied from a roll 222, passes through the supply end 223 of the bolt machine 220 and is processed in there into threaded bolts, which have been provided with the measurement planes according to the invention and are discharged at the discharge end 224, where they are collected in a tray 225.

In the bolt machine 220 there are a thread cutter, for cutting a workpiece at a desired volume for the bolt, subsequently (see figure 3B) a station 402 for pre-upsetting, after which the workpiece 401a is obtained, a station

- 8 -

403 for heading, after which a workpiece 401b is obtained, then a station 404 for reducing the shank, after which a workpiece 401c is obtained, and then a station 405 for trimming, after which a workpiece 401d is obtained. The workpieces 401d are subsequently subjected to a point-making  
5 treatment in a pointing machine accommodated in the same bolt machine 320, and after that to a thread rolling treatment, also in the same bolt machine 320.

As stated, the measurement planes in the bolts according to the invention  
10 can be arranged by cold deformation during heading, in station 403, either by integrally forming a recess in the head or not. During this upsetting of the head itself use is made of an especially formed stamp in station 403. For making the measurement plane at the distal or insertion end a push-out pin 426 or 427, especially formed for that purpose, can be used, for  
15 deforming the distal end in the wanted manner by upsetting, in station 402 or 402.

Thus without particular further provisions a threaded bolt can be realised having measurement planes which are suitable for ultrasonic length  
20 measurements.

The pointing machine 530 of figure 4, accommodated in the bolt machine 320, can alternatively be used for making the measurement plane at the distal end which is formed by the end plane of the distal end itself. As can  
25 be seen two cutter plates 531 and 532 have been arranged, which are hingeable and can be adjusted in angular position. The cutter plate 531 is positioned inclined and the cutter plate 532 horizontally, to cut the measurement plane. Here again the exact distance between both the measurement/end planes is known. Both cutter plates are rotated about the  
30 insertion end, whereas the bolt is held against rotation.

## Claims

1. Threaded bolt having a proximal head end and a distal insertion end, wherein the head end and the insertion end have been provided with radial measurement planes for use in ultrasonic length measurement for determining the tension in the threaded bolt after it has been placed in a connection, wherein the measurement plane at the insertion end has been formed by the flat bottom of a recess at the insertion end, wherein the recess is bounded by a circumferential wall, which -seen in cross-section- at the outermost distal end of the bolt at a point changes into the flank of the insertion end via a buckle or curve.
2. Threaded bolt having a proximal head end and a distal insertion end, wherein the head end and the insertion end have been provided with radial measurement planes for use in ultrasonic length measurement for determining the tension in the threaded bolt after it has been placed in a connection, wherein the measurement plane at the insertion end has been formed by the flat bottom of a recess at the insertion end, wherein the recess is bounded by a circumferential wall, wherein the outermost distal end of the threaded bolt is formed by a circular line.
3. Threaded bolt according to claim 1 or 2, wherein the change from the circumferential wall of the recess into the flank runs according to a convex course.
4. Threaded bolt according to claim 1 or 2, wherein the change from the circumferential wall of the recess to the flank has a sharp buckle shape.

5. Threaded bolt according to any one of the preceding claims, wherein the circumferential wall of the recess forms a conical surface which is oblique with respect to the bolt centre line, the angle of which is maximally  $75^\circ$  with respect to the bolt centre line, preferably also more than  $45^\circ$ .

5

6. Threaded bolt according to any one of the preceding claims, wherein the flank in the end portion which is contiguous to the circumferential wall of the recess forms a flank conical surface oblique with respect to the bolt centre line, the angle of which is maximally  $45^\circ$  with respect to the bolt centre line.

10

7. Threaded bolt according to claim 6, wherein the flank conical surface at the proximal side changes into a cylindrical plane via a which is less oblique with respect to the bolt centre line, for instance at  $25\text{-}35^\circ$ , which cylindrical plane may or may not be contiguously provided with the thread.

15

8. Threaded bolt according to any one of the preceding claims 1-7, wherein the distal end of the bolt provided with the aforementioned recess is truncated.

20

9. Threaded bolt according to any one of the preceding claims, wherein the recess has been formed by means of one single upsetting treatment of the insertion end.

25

10. Threaded bolt according to any one of the preceding claims, wherein said oblique flank has been obtained by means of a machining treatment.

11. Threaded bolt according to any one of the preceding claims, wherein the measurement plane on the insertion end has been arranged without final processing operation.

30

12. Threaded bolt having a proximal head end and a distal insertion end,

wherein the head end and the insertion end have been provided with measurement planes for use in ultrasonic length measurement for determining the tension in the threaded bolt after it has been placed in a connection, wherein the measurement plane at the insertion end forms the end plane there and has been arranged on the insertion end without final processing operation.

13. Threaded bolt according to claim 12, wherein the measurement plane has been arranged at the insertion end by means of an upsetting treatment.

14. Threaded bolt according to claim 13, wherein the measurement plane has been arranged at the insertion end simultaneously with the treatment of heading the threaded bolt in a bolt machine.

15. Threaded bolt according to claim 13, wherein the measurement plane has been arranged at the insertion end simultaneously with the treatment of reducing the shank of the threaded bolt in the bolt machine.

16. Threaded bolt according to any one of the preceding claims, wherein the measurement plane at the head end is manufactured in the same way as the measurement plane at the insertion end, preferably in the same operation.

17. Threaded bolt according to any one of the preceding claims, wherein the measurement plane at the insertion end has been arranged during the machining treatment of the insertion end in a point-making machine accommodated in a bolt machine.

18. Threaded bolt according to any one of the preceding claims, wherein the measurement plane at the head end is located recessed.

19. Threaded bolt comprising one or several of the characterizing measures

described in the description and/or shown in the drawings.

20. Method comprising one or several of the characterizing measures described in the description and/or shown in the drawings.

1/3

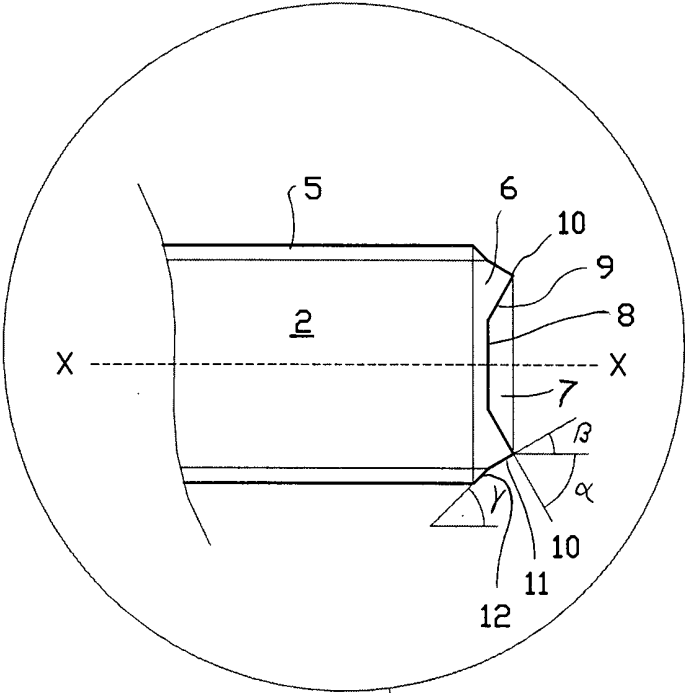

FIG. 1A

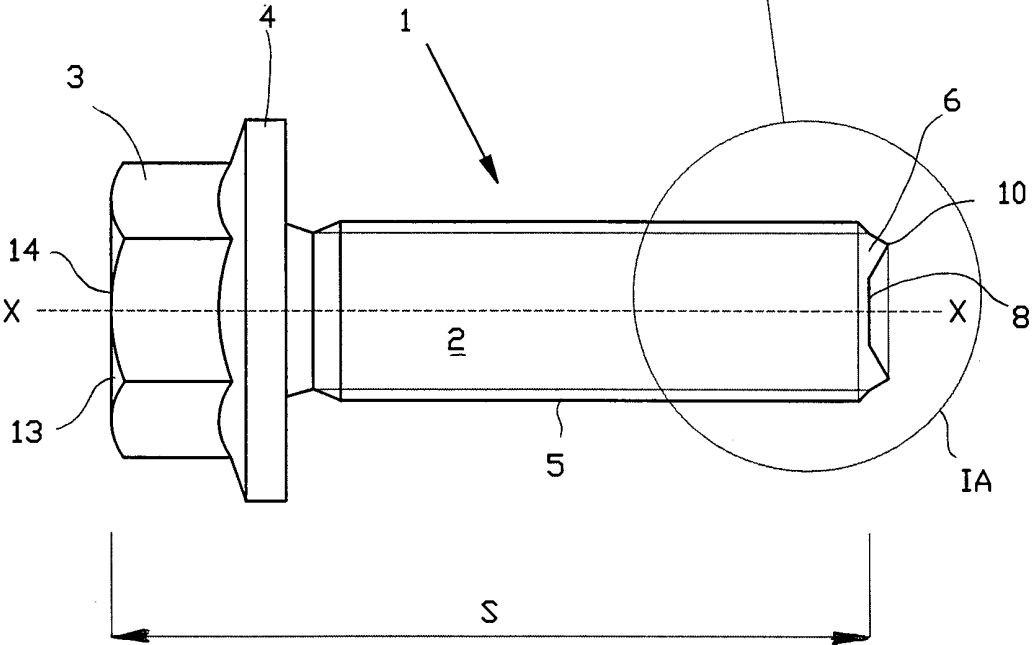

FIG. 1

2/3

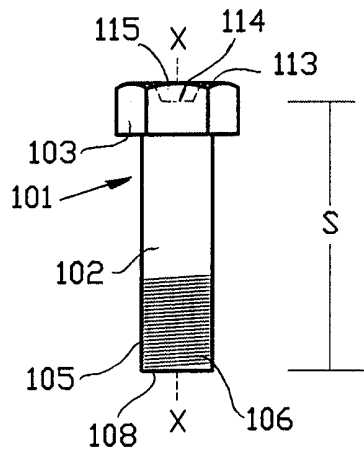

FIG. 2A

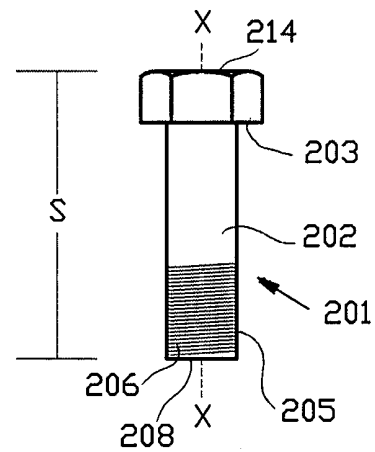

FIG. 2B

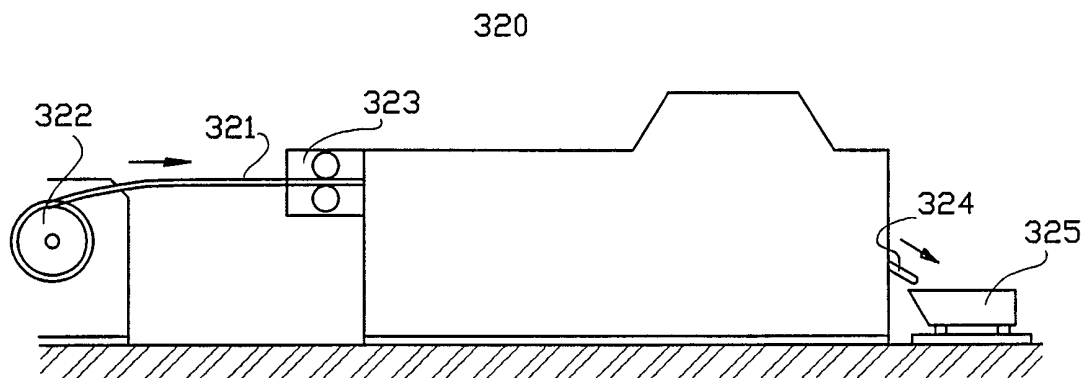

FIG. 3A

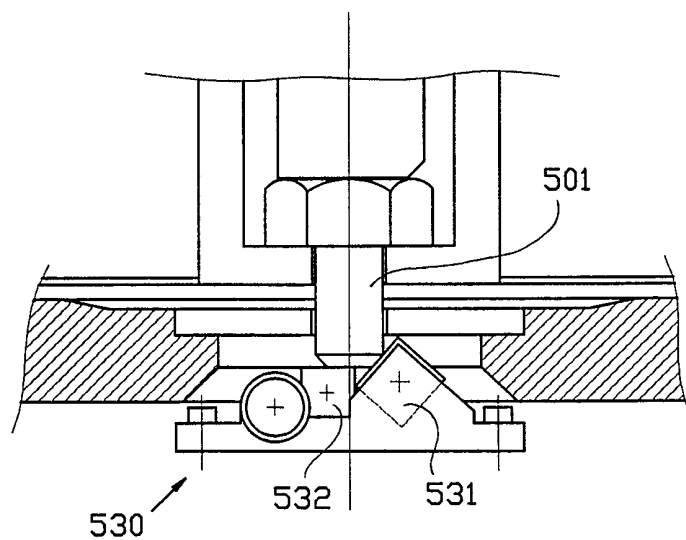

FIG. 4



3/3

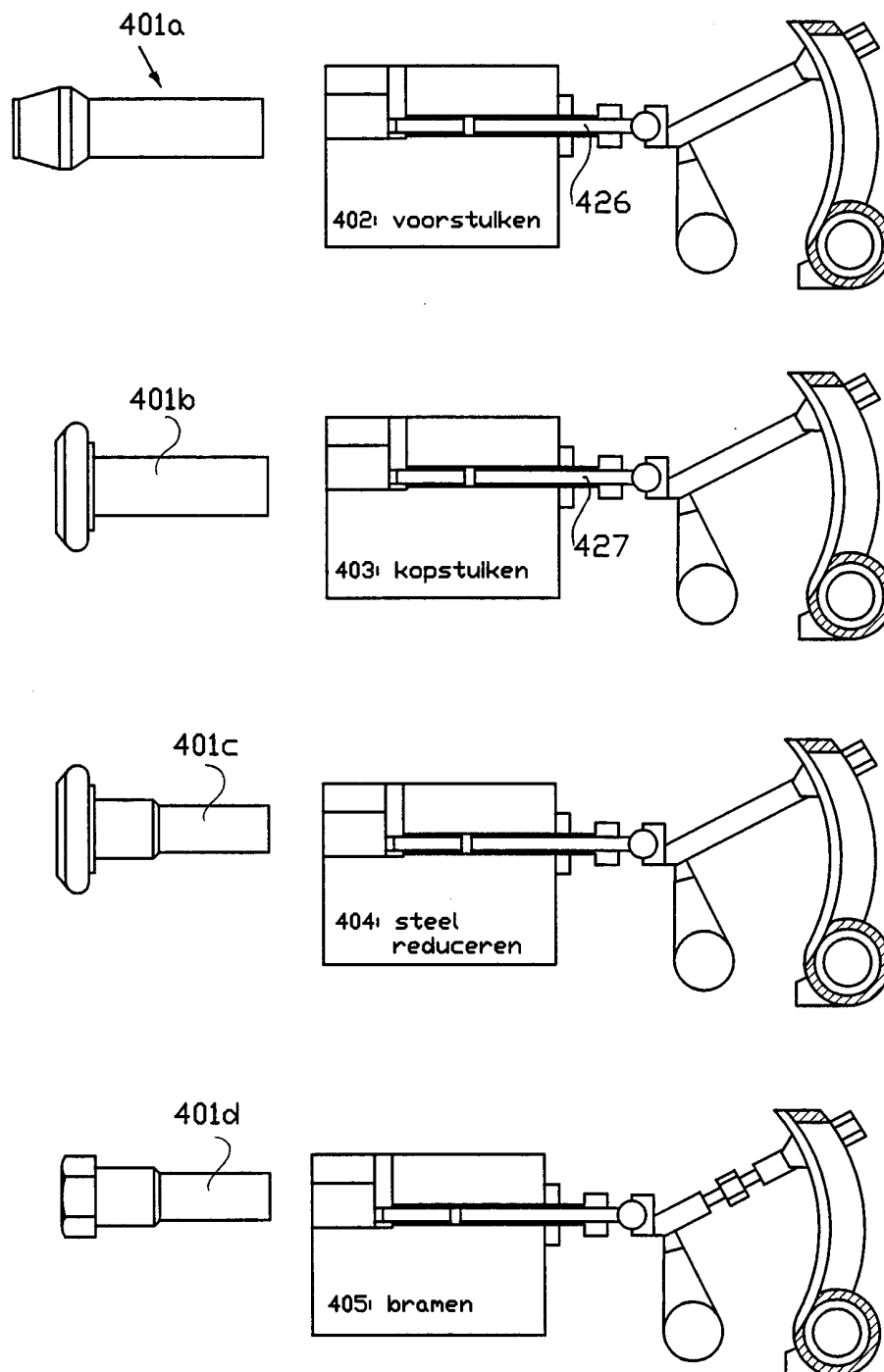

FIG. 3B

# INTERNATIONAL SEARCH REPORT

International Application No

PCT/NL 00/00087

## A. CLASSIFICATION OF SUBJECT MATTER

IPC 7 F16B31/02

According to International Patent Classification (IPC) or to both national classification and IPC

## B. FIELDS SEARCHED

Minimum documentation searched (classification system followed by classification symbols)

IPC 7 F16B G01L G01N B21K

Documentation searched other than minimum documentation to the extent that such documents are included in the fields searched

Electronic data base consulted during the international search (name of data base and, where practical, search terms used)

## C. DOCUMENTS CONSIDERED TO BE RELEVANT

Category *	Citation of document, with indication, where appropriate, of the relevant passages	Relevant to claim No.
X	EP 0 759 333 A (TOYOTA MOTOR CO LTD) 26 February 1997 (1997-02-26) column 3, line 27 - line 30 column 6, line 16 - line 59; figure 1 ---	12-14, 16,19,20
X	WO 97 44644 A (ULTRAFast INC) 27 November 1997 (1997-11-27) page 8, line 31 -page 9, line 10; figures 1,2,13B	12
A	---	18
A	US 5 352 065 A (ARNALL PETER D ET AL) 4 October 1994 (1994-10-04) column 4, line 6 - line 8; figure 1B ---	1,2
	-/--	

☒ Further documents are listed in the continuation of box C.

☒ Patent family members are listed in annex.

### \* Special categories of cited documents :

- "A" document defining the general state of the art which is not considered to be of particular relevance
- "E" earlier document but published on or after the international filing date
- "L" document which may throw doubts on priority claim(s) or which is cited to establish the publication date of another citation or other special reason (as specified)
- "O" document referring to an oral disclosure, use, exhibition or other means
- "P" document published prior to the international filing date but later than the priority date claimed

- "T" later document published after the international filing date or priority date and not in conflict with the application but cited to understand the principle or theory underlying the invention
- "X" document of particular relevance; the claimed invention cannot be considered novel or cannot be considered to involve an inventive step when the document is taken alone
- "Y" document of particular relevance; the claimed invention cannot be considered to involve an inventive step when the document is combined with one or more other such documents, such combination being obvious to a person skilled in the art.
- "&" document member of the same patent family

Date of the actual completion of the international search

18 May 2000

Date of mailing of the international search report

26/05/2000

Name and mailing address of the ISA

European Patent Office, P.B. 5818 Patentlaan 2  
NL - 2280 HV Rijswijk  
Tel. (+31-70) 340-2040, Tx. 31 651 epo nl,  
Fax: (+31-70) 340-3016

Authorized officer

Martin, C

# INTERNATIONAL SEARCH REPORT

International Application No

PCT/NL 00/00087

## C.(Continuation) DOCUMENTS CONSIDERED TO BE RELEVANT

Category *	Citation of document, with indication, where appropriate, of the relevant passages	Relevant to claim No.
A	<p>EP 0 459 365 A (KELLERMANN FA RUDOLF)  4 December 1991 (1991-12-04)  cited in the application  column 5, line 39 -column 6, line 11;  figure 1</p> <p>-----</p>	1,2,18

# INTERNATIONAL SEARCH REPORT

information on patent family members

Int. Application No

PCT/NL 00/00087

Patent document cited in search report	Publication date	Patent family member(s)	Publication date
EP 0759333 A	26-02-1997	JP 9052141 A DE 69600866 D DE 69600866 T US 5795234 A	25-02-1997 03-12-1998 20-05-1999 18-08-1998
WO 9744644 A	27-11-1997	AU 2937197 A EP 0896657 A US 6009759 A	09-12-1997 17-02-1999 04-01-2000
US 5352065 A	04-10-1994	AU 647259 B AU 1504492 A CA 2066990 A DE 4213363 A GB 2255383 A, B JP 7174000 A MX 9201920 A NZ 242398 A PL 167054 B ZA 9202941 A	17-03-1994 29-10-1992 27-10-1992 05-11-1992 04-11-1992 11-07-1995 01-11-1992 27-09-1994 31-07-1995 30-12-1992
EP 0459365 A	04-12-1991	DE 4017726 A DE 59100573 D ES 2048530 T	05-12-1991 16-12-1993 16-03-1994